GEN

ALLEN COUNTY PUBLIC LIBRARY
3 1833 01840 9463

GC
974.102
SA57AR,
1936-1940

167th

ANNUAL REPORT

TOWN OF SANFORD

MAINE

For the Year Ending December 31,

1936

167th

ANNUAL REPORT

TOWN OF SANFORD

MAINE

For the Year Ending December 31,

1936

AVERILL PRESS, SANFORD, MAINE

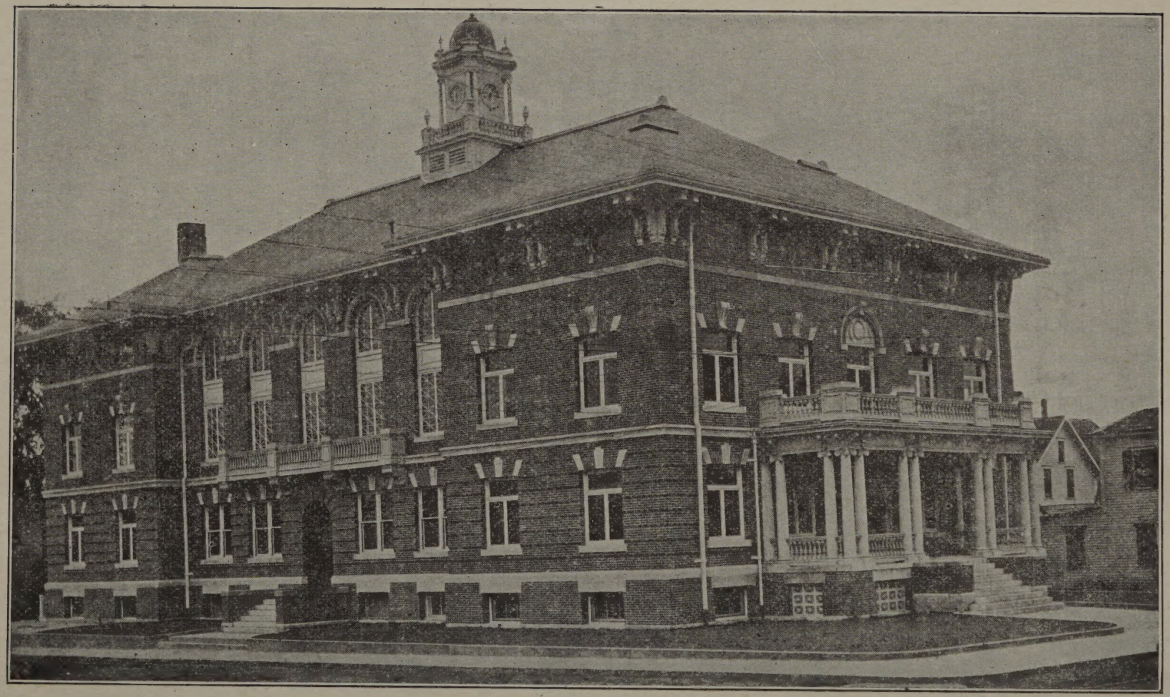

SANFORD TOWN HALL

TOWN OFFICIALS

(Elected December 2, 1935)

Selectmen, Assessors and Overseers of the Poor

Robert Reid
Charles G. Roberts
Roscoe C. Butler

Town Clerk and Tax Collector

Archie C. Michaud

Treasurer

Fred J. Bowne

Superintending School Committee

Phidelem S. Demers, term expires December 31, 1936
John V. Tucker, term expires December 31, 1937
Saul Shalit, term expires December 31, 1938

Road Commissioners

Frank L. Fall, Southerly District
Allen W. Ridley, Northerly District

Constables

John E. Quint
Ernest Demers
Guy N. Brooks
Arthur J. Johnson

Auditor

Margaret M. Shaw

Trustees, Sanford Water District

George A. Field, term expires December 31, 1936
Kenneth S. Sanborn, term expires December 31, 1937
Stanley W. Johnson, term expires December 31, 1938

Park Commission

F. Everett Nutter, term expires December 31, 1936
Ralph B. Emery, term expires December 31, 1937
Harry Stott, term expires December 31, 1938

TOWN OFFICIALS

(Appointed)

Superintendent of Schools

James A. Hamlin

Chief of Police

James H. McKeon

TOWN OFFICIALS

(Appointed)

Policemen

Charles Howlett
Leon Pinkham
Onesiphore Fournier
Forrest Dart
George Williams
Ernest Madore
Ernest L. Chadbourne

Chiefs of Fire Departments

Von E. Gerry, Sanford
Clyde E. Hartford, Springvale

Health Officer

W. H. Kelly, M. D.

Examiner of the Blind

Richard A. Goss, M. D.

Building Inspectors

Fred L. Downs, Southerly District
Fred A. Shackley, Northerly District

Sewer Inspectors

Freeman W. Brierley, Southerly District
William R. Dolan, Northerly District

Truant Officer

Kenneth Carlton

Cemetery Committee

Adriel Thompson, term expires April 1, 1937
F. J. Bowne, term expires April 1, 1938
Harry Stott, term expires April 1, 1939

Welfare Work

Myrtle V. Fletcher

Board of Commissioners of Police

Charles S. Pierce to August 1, 1937
Lloyd W. Batchelder to August 1, 1938
Theodore Bernier to August 1, 1939

Warrant Committee

Clyde Hartford, Chairman
Walter E. Nutter, Secretary

Theodore Bernier	Fred Garnsey	Harold Shaw
Frank Clark	Thomas Goodall	Harold Stafford
James Cullen	Joseph Guillemette	Hugh Pinkerton
Hermel Dube	Fred Horne	Harry Turner
Frank Fleming	Fred H. Parant	Harley Witham
Napoleon Frechette	David Pelletier	

REPORT OF SELECTMEN, ASSESSORS AND OVERSEERS OF THE POOR

Assessments and Valuations 1936

Appropriations:

General Government

Salary, Selectmen, Assessors and Overseers of the Poor	$ 4,680.00
Salary, Town Clerk and Tax Collector	1,560.00
Salary, Town Treasurer	1,500.00
Salary, Stenographer to Town Clerk	780.00
Salary, Clerk to Selectmen	1,300.00
Corporate Bonds	180.30
Interest	10,000.00
Reduction of Debt	67,452.75
Insurance	5,000.00
County Tax	21,824.88
State Tax	76,816.98
Overlay	15,938.91

Protection of Life and Property

Sanford Fire Department, Supplies and Expenses	3,800.00
Sanford Fire Department, Officers	625.00
Sanford Fire Department, Call Men	3,600.00
Sanford Fire Department, Permanent Firemen	6,500.00
Springvale Fire Department, Supplies and Expenses	2,200.00
Springvale Fire Department, Officers	355.00
Springvale Fire Department, Call Men	2,400.00
Springvale Fire Department, Permanent Firemen	3,900.00
Sanford Police Department, Salaries	9,256.00
Sanford Police Department, Incidentals	1,000.00
Hydrant Rentals	10,560.00
Street and Fire Alarm Lights	12,300.00
Traffic Controls	675.00
Salary, Wire Inspector	150.00
Salary, Building Inspector	150.00

Health and Sanitation

Salary, Health Officer	1,400.00
Health Department Expenses	250.00
Sanford Incinerator	1,600.00
Springvale Incinerator	800.00
Garbage Removal	700.00
General Sewers, South	650.00
General Sewers, North	350.00
Sanford Incinerator Repairs	200.00
Getchell Street Sewer	400.00
Foch Street Sewer	300.00
Surface Drain, North Avenue and Boyd Street	1,000.00
Dental Clinic	50.00

Highways

Winter Highways, South	19,000.00
Winter Highways, North	8,000.00
Repairs, Roads and Bridges, South	12,000.00
Repairs, Roads and Bridges, North	5,000.00
Asphalt Binder, South	10,000.00
Asphalt Binder, North	4,500.00
State Road Maintenance, South	2,666.67
State Road Maintenance, North	1,333.33
Third Class Road Maintenance	753.38
State Aid Road Construction No. 9	3,200.00
State Aid Road Construction No. 10	2,000.00
Charles Street	200.00
Gove Street	150.00
Holly Street	100.00
Schuler Street	500.00
Road, Perreault's to Lizotte's	200.00
Main Street Sidewalk	125.00
Purchase of Truck, South	6,000.00
Cutting Bushes, South	500.00
Cutting Bushes, North	250.00

Charities and Pensions

Outside Poor and Town Farm	50,000.00
Relief of Soldiers' Families	8,500.00
Mothers' Aid	3,000.00

Public Buildings

Sanford Town Hall	2,300.00

Parks and Playgrounds

General Account	6,500.00
Springvale Playground	800.00
Gypsy and Brown Tail Moths	200.00

Education

Common Schools Insurance and Repairs Books and Supplies Incidentals High School Industrial Education Evening School Salary, School Nurse	100,000.00
Salary, Superintendent of Schools	1,920.00
Salaries, Superintending School Committee	240.00
Salary, Truant Officer	550.00
Grade Hamlin School Grounds	300.00

Miscellaneous Accounts

Incidentals	10,000.00
Public Library, Sanford	2,000.00
Public Library, Springvale	1,200.00
Band Concerts	400.00
Armistice Day	200.00
Memorial Day	200.00
Construction American Legion Building	5,000.00
Reimburse Jules Deschenes	75.00
Reimburse Charles Spinney	50.00
Total Assessment	$542,118.20

Valuation

Resident Real Estate	$ 7,428,309.00	
Non-Resident Real Estate	593,986.00	
		$ 8,022,295.00
Resident Personal Estate	$ 2,050,117.00	
Non-Resident Personal Estate	217,472.00	
		$ 2,267,589.00
Total Valuation		$10,289,884.00
Rate Per Cent		.050
Tax on Estates		$ 514,494.20
Tax on Polls		12,624.00
Tax on Automobiles		15,000.00
Total Assessment		$ 542,118.20
Supplementary Taxes		277.53

FINANCIAL STATEMENT

For the Year Ending December 31, 1936

HIGH SCHOOL

Receipts

Appropriation	$ 24,000.00	
Fuel Rebate	30.14	
Tuition	2,985.00	
State Aid	3,000.00	
State Aid for Physical Education	1,197.00	
		$ 31,212.14

Expenditures

Teachers	$ 25,990.90	
Janitors	2,290.00	
Fuel	2,489.54	
		$ 30,770.44
Balance		$ 441.70
Less 1935 Overdraft		375.17
Balance		$ 66.53

COMMON SCHOOLS

Receipts

Appropriation	$ 49,200.00	
Salary Rebate	30.00	
Fuel Rebate	4.99	
Student Tickets Sold	64.00	
State Aid	15,410.08	
		$ 64,709.07

Expenditures

Teachers	$ 49,829.61	
Janitors	5,948.25	
Fuel	3,235.13	
Conveyance	5,232.00	
		$ 64,244.99
Balance		$ 464.08
Less 1935 Overdraft		535.58
Overdraft		$ 71.50

EDUCATION

REPAIRS, INSURANCE AND EQUIPMENT

Receipts

Balance	$ 3.35	
Appropriation	7,800.00	
Income	62.03	
		$ 7,865.38
Expenditures		$ 7,865.98
Overdraft		$ .60

TEXT BOOKS AND SUPPLIES

Receipts

Appropriation	$ 9,625.00	
Material Sold	172.29	
		$ 9,797.29
Expenditures		$ 10,319.60
Overdraft		$ 522.31
Plus 1935 Overdraft		$ 17.23
Overdraft		$ 539.54

INCIDENTALS

Receipts

Balance	$ 89.10	
Appropriation	1,200.00	
Received for Jefferson School House	150.00	
		$ 1,439.10
Expenditures		$ 1,388.91
Balance		$ 50.19

INDUSTRIAL EDUCATION

Receipts

Balance	$ 1.74	
Appropriation	5,775.00	
State and Federal Aid	5,539.99	
Material Sold	160.86	
		$ 11,477.59
Expenditures		$ 11,460.47
Balance		$ 17.12

EDUCATION

EVENING SCHOOL

Receipts

Balance	$ 73.81	
Appropriation	925.00	
Fees	63.00	
State and Federal Aid	1,266.66	
		$ 2,328.47
Expenditures		$ 2,190.36
Balance		$ 138.11

SCHOOL NURSE

Receipts

Balance	$ 166.32	
Appropriation	1,475.00	
		$ 1,641.32
Expenditures		$ 1,599.96
Balance		$ 41.36

SUPERINTENDENCE ACCOUNT

Receipts

Appropriation	$ 1,920.00	
State Aid	1,200.00	
		$ 3,120.00
Expenditures		$ 3,000.00
Balance		$ 120.00

SUPERINTENDING SCHOOL COMMITTEE

Appropriation	$ 240.00
Expended	$ 240.00

ATTENDANCE OFFICER

Appropriation	$ 550.00
Expended	$ 550.00
Overdraft in 1935	$ 9.62

EDUCATION

GRADING HAMLIN SCHOOL GROUNDS

Appropriation	$ 300.00	
		$ 300.00
Expenditures		$ 330.04
Overdraft		$ 30.04

SCHOOL BUILDING BONDS

Received from sale of Bonds	$ 15,000.00	
		$ 15,000.00
Expenditures		$ 19,669.10
Overdraft		$ 4,669.10

Itemized Expenditures

High School Teachers

Bailey, Annie	$1,640.00
Clarke, Estelle	760.00
Deetjen, Henry	570.00
Dyson, Edith L.	40.00
Earle, Grace	1,335.00
Fallon, Hillman O.	2,150.00
Folsom, Edna	1,295.00
Fowler, Helen	1,154.25
Fuller, Marion B.	1,335.00
Gates, Sylvia W.	665.90
Howgate, Elsie	4.00
Johnson, Harvey	701.25
Kingsbury, Robert F.	726.45
Larkin, Anna C.	525.00
Mahaney, Kathryn	1,034.00
Mallinson, Louise	12.00
Pendleton, Emily	1,485.00
Prescott, Ithel E.	2,200.00
Purington, George C.	2,850.00
Reando, Doris	760.00
State Commissioner of Education	270.75
Tuttle, Lula M.	829.25
Vallely, Marjorie	1,045.00
Vickery, Ruth	393.75
Warren, John S.	525.00
Willard, Elizabeth	584.30
Wilson, Robley	1,100.00
	$25,990.90

High School Janitors

Cook, Eugene	$1,430.00
Whitney, S. B.	860.00
	$2,290.00

High School Fuel

American Oil Co.	$ 486.14
Shell Service Station	2,003.40
	$2,489.54

Common School Teachers

Allen, Adelaide	$ 850.00
Allen, Bernice	950.00
Ambrose, Edna	950.00
Ambrose, Edward	727.10
Anderson, Ada	1,200.00
Barker, Lilla M.	1,110.00
Batchelder, Florence	1,054.50
Bradbury, Mabel J.	1,110.00
Bridges, Bertha	334.26
Brown, Ruth	950.00
Carver, Helen	1,038.66
Clarke, William H.	1,160.00
Cougle, Alta	1,110.00
Duplisea, Vannie O.	1,050.00
Ferguson, Mary	898.66
Ford, Eva W.	1,170.00
Frohock, Louise	1,250.00
Goding, Rena J.	1,000.00

EDUCATION

Goodwin, Velma	1,055.68
Greenlaw, Lillian	950.00
Greenleaf, Golden	832.75
Griffin, Margaret	344.55
Ham, Gertrude	865.96
Hardy, Mildred	1,110.00
Harmon, Alice M.	1,250.00
Hennigar, Gertrude	1,110.00
Holdsworth, Beatrice	1,016.50
Howgate, Gertrude	1,250.00
Jackson, Eleanor	18.00
Kimball, Clyde	427.30
Libbey, Beatrice	950.00
Libbey, Phyllis	346.50
Littlefield, Bessie	1,050.10
Littlefield, Hattie M.	1,110.00
Longfellow, Carrie	1,054.50
Lord, Martha	344.55
Merrifield, Carrie	54.00
Morrill, Catherine	881.70
Morrill, Florence	1,150.00
Morse, Ruth	12.00
Moulton, Paulina	1,050.00
Nunan, Justin L.	1,275.00
Osborn, Harriet	1,035.00
Parker, Marjorie	1,100.00
Perkins, Ruby	632.00
Perkins, Ruth	1,250.00
Perry, Elizabeth	436.54
Reynolds, Bertha	584.70
Ridley, Luella	180.00
Rose, Mildred	850.00
Skillin, Vernie	1,170.00
Smith, Lucy	346.50
Stanhope, Beth	364.80
State Commissioner of Education	566.25
Stevens, Mildred	344.55
Thyng, Evilena	208.00
Trafton, Mary L.	660.00
Vallely, Bernardine	832.75
Webster, Barbara	870.25
Weeks, Irene O.	26.00
Wiggin, Helen	950.00
	$49,829.61

Common School Janitors

Allen, S. B.	$1,000.00
Ambrose, Edward	8.50
Coffey, Thomas	1,000.00
Hall, Norman	32.20
Kimball, Clyde	2.50
Kimball, Homer	711.62
Lachance, Joseph	949.90
Moulton, Paulina	11.00
Reando, Stephen	13.75
Roberts, Fred	1,000.00
Shackley, Frank	985.91
Stanhope, Beth	7.50
Stitson, Robert	37.00
Wiggin, Norris	188.37
	$5,948.25

Common School Fuel

Butler, H. A.	$ 63.00
Carpenter, Oscar W.	88.00
Cram, Dana	10.00
Porell, Fred	12.00
Prescott, N. J.	35.75
Roberts, G. A. W. Estate	450.29
Ruel and Company	2,028.62
Trafton, Charles A.	208.63
Wentworth, E. E. Estate	338.84
	$3,235.13

Common School Conveyance

Carlton, Kenneth E.	$ 462.50
Day, Harland	70.00
Jellison, Claude L.	407.00
Littlefield, Mrs. Fred	592.00
Perreault, Arthur	370.00
Powell, Sarah E.	752.00
Shaw, Harold J.	481.00
York Utilities Co.	2,097.50
	$5,232.00

Repairs, Insurance and Equipment

Allen, Stanley B.	$ 93.50
Babb, Edward E. and Co., Inc.	114.90
Baldwin's Planing Mill	3.16
Barnard, F. J. and Co.	174.70
Batchelder Bros., Inc.	525.98
Berger Mfg. Co.	28.08

EDUCATION

Bouffard Insurance Agency	259.20
Bradford, L. S.	57.84
Bragdon, M. F. Paint Co.	13.96
Brook's Express	2.00
Brown, Charles W.	370.44
Brown, Frank M. Co.	13.23
Burgess, Fobes Co.	6.16
Burke, John	22.50
Cambosco Scientific Co.	29.05
Carlton, Kenneth E.	7.00
Carlton, Kenneth E., Jr.	2.00
Carpenter, Oscar W.	16.00
Central Scientific Co.	10.47
Chadbourne, Jesse F.	11.80
Coffey, Thomas J.	50.00
Davis, Louie N.	53.32
Dieschbourg, L. A.	56.70
Dubois, Alphonse	1.00
Dutton, M. H. Co., Inc.	9.05
Eastman, W. O.	10.85
Ellingwood, Wm.	40.91
Emery, S. B. Co.	62.23
Folsom Bros.	8.13
Fox, N. T. Co.	6.96
Frazier, James I.	222.33
Gauthier, Arthur and Son	48.60
Gendron, N. J. Lumber Co.	184.82
Goodall Worsted Co.	28.27
Gray, William N.	39.50
Hammett, J. L. Co.	89.40
Hanson, Roger	4.20
Hanson, Walter	12.80
Holtzer Cabot Electric Co.	32.40
International Engineering Works	22.50
Jenness, D. C.	18.00
Kimball, Harry P.	3.00
Kimball, Homer W.	52.00
Lachance, Joseph	124.00
LaMaison Products, Inc.	35.00
Leavitt Insurance Agency	602.80
Makin, J. H.	11.51
Milton Bradley Co.	1,692.00
Nason, George A.	20.00
Niagara Machine and Tool Works	1.06
Nowell's, S. J.	348.58
Ogden, E. L.	24.15
Perreault, Eugene	6.30
Pickles, William	1.50
Prescott, N. J.	47.20
Reid, Alex	8.00
Remington Rand, Inc.	200.00
Roberts, Fred S.	146.00
Roberts, H. Alberta	1.23
Royal Typewriter, Co., Inc.	303.50
Sanborn, W. E. and Son	481.14
Sanford Insurance Agency	316.99
Sanford, Town of	9.66
Shackley, Frank	122.69
Smith, Arthur J.	2.75
Smith, L. C. & Corona Typewriters	30.00
Smith and Whitehouse	19.12
Stafford, Harold	22.88
Standard Electric Time Co.	30.77
Trafton, Charles A.	70.36
Wakefield, Clark	358.86
Winslow, Rexford	2.25
Witham, Charles B.	3.00
York Utilities Co.	3.74
	$7,865.98

Text Books and Supplies

Allen, H. G. Co.	$ 55.00
Allyn and Bacon	379.84
American Book Co.	435.32
Appleton-Century Co.	28.21
Arlo Publishing Co.	16.32
Atlantic Motor Express	7.73
Averill Press	137.55
Babb, Edward E. and Co., Inc.	215.44
Bailey, James Co.	70.26
Baker & Taylor Co.	22.42
Baker, Walter H. Co.	23.80
Barnard, F. J. and Co.	146.80
Benton Review Shop	8.64
Birchard, C. C. and Co.	2.16

EDUCATION

Blakiston's, P. Son and Co., Inc.	10.35
Bobbs Merrill Co.	13.93
Boston Music Co.	38.87
Boston and Maine Transportation Co.	1.91
Bragdon, M. F. Paint Co.	18.13
Brown Brothers Co.	48.45
Burroughs Adding Machine Co.	11.10
Cheever, John S. Co.	135.27
Cheshire Chemical Co.	62.33
Cloutier, Ladislas	5.00
Cook, Peter	2.00
Cumberland County Power & Light Co.	1,011.62
Curley's Transportation	2.31
Dalbey, W. R. Music Co.	.81
Demers, P. S.	7.40
Diadem, Inc.	10.33
Dolge Co.	94.32
Earle, Grace L.	6.51
Educational and Recreational Guides, Inc.	10.40
Emery, S. B. Co.	97.05
Emery, Linwood, J.	41.38
Fischer, Carl, Inc.	23.00
Follett Publishing Co.	13.26
Fox, N. T. Co., Inc.	13.00
Funk and Wagnalls Co.	5.30
Gilpatric, Wilbur D.	11.59
Ginn and Co.	653.83
Gledhill Bros., Inc.	457.57
Goodwin's Pharmacy	6.45
Gregg Publishing Co.	26.90
Hall, Grover C.	12.96
Hammett, J. L. Co.	322.77
Haseltine, H. L.	1.50
Heath, D. C. and Co.	491.60
Herald Press	33.00
Hill, Harry W.	16.98
Holt, Henry and Co.	42.35
Homer's Filling Station	1.58
Horne & Schwartz Co., Inc.	76.50
Houghton Mifflin Co.	147.74
Hy-Gien Laboratories	41.99
Iroquois Publishing Co.	109.31
International Textbook Co.	.44
James, Philip H.	56.82
Laidlaw Brothers	30.17
Larson, Carl	44.59
Lincoln Press	41.10
Lippincott, J. B. Co.	98.17
Little, Brown and Co.	5.17
Longmans, Green and Co.	4.59
Loring, Short and Harmon	1.00
Lyons & Carnahan	43.94
McCall's Magazine	2.00
McGraw-Hill Book Co., Inc.	24.61
Macmillan Co.	69.93
Maine Germicide Co.	69.83
Manifold Supplies Company of Massachusetts	21.60
Masury-Young Co.	65.88
Merrill, Charles E. Co.	198.11
Milton Bradley Co.	333.79
National Woman's Christian Temperance Union	2.25
New. England Tel. and Tel. Co.	388.04
New Jersey Paper Tube Co.	31.92
Newson and Co.	31.20
O'Neill, Daniel	3.67
Orient Spray Co.	30.00
Palmer, A. N. Co.	32.53
Papercrafters, The Inc.	116.38
Partridge, Horace	426.33
Phillips Paper Co.	.48
Pine State Express	.50
Pioneer Mfg. Co.	38.60
Potter Press	55.25
Prominent Specialty Co.	75.00
Public School Publishing Co.	20.38
Purington, C. R. Magazine Agency	23.33
Railway Express Agency	11.25
Rand McNally and Co.	164.64
Raymond's	1.54

EDUCATION

Reid, Alex	.75
Remington Rand, Inc.	38.72
Ridgeway Market	.60
Roberts, H. Alberta	2.00
Roberts Office Supply Co.	14.90
Rochester Germicide Co.	4.67
Rubank, Inc.	12.64
Sacknoff, Morris & Sons, Inc.	34.01
Sanborn, Benj. H. & Co.	28.03
Sanford & Springvale Cleaners	9.60
Sanford High School Athletic Assn.	70.30
Sanford Tribune and Advocate	4.20
Sanford Water District	621.57
Scott, Foresman and Co.	51.34
Scribner's, Charles Sons	60.57
Shalit, Saul	8.30
Silver, Burdett and Co.	407.97
Smith, Ellis	2.83
South-Western Publishing Co.	15.77
Standard Mailing Machines Co.	127.95
Starkey & Toner, Inc.	37.61
Stephens, Edward M.	3.10
Toothaker, O. H.	6.93
Tower, Fred L. Companies	6.00
University of Minnesota Press	12.00
Wagner, R. W. Co.	14.14
Webster Publishing Co.	64.00
Welles Publishing Co.	5.00
Wiles, A. C. Co.	12.27
Wilson, M. R.	1.25
Winston, John C. Co.	246.23
Wolkins, Henry S. Co.	6.13
World Book Co.	116.60
Yawman and Erbe Manufacturing Co.	.41
Yerxa, Edna H.	5.35
York Utilities Co.	12.69
	$10,319.60

Incidentals

Butler, Maurice S.	$ 4.00
Carlton, Kenneth E.	18.75
Gallant, Ernest E.	14.00
Hamlin, James A.	412.56
Harmon, Millicent A.	926.00
King, John W.	4.00
Sanford, Town of	9.60
	$1,388.91

Industrial Education

Allen, H. G. Co.	$ 2.41
Bernat, Emile & Sons Co.	362.68
Blakiston's, P. Son & Co., Inc.	3.28
Brodhead-Garrett Co.	318.75
Bruce Publishing Co.	1.72
Carbide and Carbon Chemicals Corp.	12.00
Clark, George W.	25.53
Crenner, Lester C. Mkt.	71.83
Curtis Lake Ice Co.	6.03
Deering, J. G. & Son	25.46
Dugan, O. H. & Co.	5.59
Dunton, M. W. Co.	1.29
Durbrow & Hearne	5.12
Emery, S. B. Co.	13.30
Emery-Waterhouse Co.	3.64
Gowen, Fred E.	.42
Gowen, Roy E.	40.44
Hammett, J. L. Co.	18.26
Hayden, William O.	1,775.00
Holt and Bugbee	99.46
Ideal Cash Mkt.	112.77
Industrial Arts and Vocational Education	2.50
Johnson, Phyllis	950.00
Johnson, S. C. & Sons, Inc.	11.37
Keuffel & Esser Co.	1.14
Lippincott, J. B. Co.	80.45
Little, Brown and Co.	33.95
MacKay, Leslie W.	2,750.00
Manual Arts Press	14.20
Miller's Falls Co.	2.01
Milton Bradley Co.	7.34
Minwax Co., Inc.	5.86
Mosby, C. V. Co.	8.35
Philbrick, Blanche	1,750.00
Preston, Nathalie F.	1,150.00

EDUCATION

Raymond's	.55
Roberts, H. Alberta	.55
Roberts, Charles G.	4.19
Sanford Mills	6.00
Scribner's, Chas. Sons	9.98
Springvale Machine Shop	1.75
Springvale Steam Laundry	8.12
State Commissioner of Education	128.50
Wallace, J. D. & Co.	9.25
Webber, Horace P.	122.26
Wright, Linwood A.	1,491.50
Yates-American Machine Co.	4.42
York Utilities Co.	1.25
	$11,460.47

Cote, Emil B.	72.00
Demers, Joseph A.	126.00
Fallon, Hillman O.	64.00
Ford, Violet	72.00
Fuller, Marion	160.00
Gregoire, Zenaide	112.75
Howgate, Elsie	24.00
Jagger, Ruth M.	126.00
Johnson, Harvey	87.50
MacKay, Leslie W.	245.00
Perkins, Ruby	60.00
Prescott, Ithel E.	186.00
Reando, Doris	127.50
Roux, Maurice	157 50
Tuttle, Lula M.	80.00
Vallely, Marjorie	77.00
Vickery, Ruth	72.00
Webber, H. P.	36.86
Wright, Linwood A.	198.00
	$2,190.36

Evening School

Clarke, William H. ... $ 106.25

School Nurse

Tabor, Laura E.	$1,599.96	
		$1,599.96

Superintendence Account

Hamlin, James A.	$3,000.00	
		$3,000.00

Superintending School Committee

Demers, Phidelem S.	$ 80.00	
Shalit, Saul	80.00	
Tucker, John V.	80.00	
		$ 240.00

Attendance Officer

Carlton, Kenneth E.	$ 550.00	
		$ 550.00

Grading Hamlin School Grounds

Bennett, Robert	$ 35.77
Bowne, F. J., Treasurer	60.57
Butler, Maurice S.	3.00
Couture, John	.78
Farwell, John	35.77
Frazier, James I.	5.84
Gallant, Ernest E.	6.00
Goodwin, Ralph	33.83
Grant, Irving	7.00
Hodgdon, Edwin	3.50
Lessard, Ludger	3.50
Littlefield, Everett	8.55
Nason, Henry	1.56
Ridley, Allen W.	43.50
Smith, Benj.	10.50
Sweatt, E. J.	31.10
White, Mott	5.44
Yuill, Joseph	33.83
	$ 330.04

School Building Bonds

Adams, Louis	$ 158.07
Armitage, William O.	200.00
Baker, D. M. Co.	871.00
Belanger, E. L.	187.50
Berger Mfg. Co.	594.14
Bernard, Napoleon	108.91
Blake-Rounds Supply Co.	580.83
Bowne, F. J., Treasurer	18.56
Bracy's Express	24.14
Bradford, L. S.	120.00
Brierley, F. W.	5.59
Brown, Charles	835.59
Brown, Frank M. Co.	460.75
Brown, Merrill	336.05
Burgess, Fobes Co.	119.06
Burke, John	52.50
Burpee, Thomas	37.31
Butler Crushed Stone Co.	153.55
Butler, Maurice S.	6.00
Chadbourne, Bernard H.	49.40
Chadbourne, C. C.	41.73
Clark, H. L.	10.50
Cloutier, Ladislas	40.40
Davis, Louie	121.40
Day, Charles	2.33
Deering, J. G. & Son	305.92
Drown, Perley	30.38
Dumont, Joseph	9.72
Eastman, Willard O.	174.80
Emery, S. B. Co.	462.60
Fall, Ward M.	44.45
Ford, Earl	2.33
Foster, Fred	48.40
Fox, N. T. Co., Inc.	2,539.10
Frazier, James I.	621.93
Gallant, Ernest E.	12.00
Gendron, N. J. Lumber Co.	1,794.27
Gillis, Harvey	64.44
Goodall Worsted Co.	11.43
Ham, Lester	34.40
Hammett, J. L. Co.	334.46
Holland, Elwin	9.33
Hussey, Mfg. Co.	671.14
Kelly, John	74.41
Lapointe, H.	115.40
Larose, Arthur	168.52
Larose, Emile	468.73
LeBlanc, Angus	184.29
Levine, Roland	9.72
Maine Hardware & Plumbing Supply Co.	149.91
Makin, J. H.	143.74
Mauzeroll, David	117.90
Michaud, George	144.54
Michaud, George	9.50
Nadeau, Arthur	9.72
Nowell, S. J.	480.59
Pierce, Aubrey	1,301.58
Prescott, N. J.	1,350.00
Roberts, F. S.	66.75
Roux, Gustave	3.50
Siddle, Harry	262.65
Smith, Arthur	6.00
Standard Electric Time Co.	84.87
Tanguay, Ernest	231.05
Tanguay, Joseph	45.80
Tanguay, Joseph and Ernest	210.00
Trafton, Charles A.	791.16
Turmelle, Theodore	138.33
Wakefield, Clark	585.95
White, Mott	3.11
Winslow & Co.	32.34
York Utilities Co.	17.40
Zinanni, Luigi	121.48
Pipe, Credit WPA	33.75
	$19,669.10

HIGHWAYS

		Receipts	Expend.
Winter Highways, Southerly District			
Overdraft	$ 9,085.62		
Appropriations	19,000.00		
Income	1,315.81		
		$11,230.19	
Expenditures			$15,068.10
Winter Highways, Northerly District			
Overdraft	$ 3,546.57		
Appropriations	8,000.00		
Income	602.07		
		$ 5,055.50	
Expenditures			$ 8,268.20
Repairs, Roads and Bridges, Southerly District			
Overdraft	$ 1,266.04		
Appropriation	12,000.00		
Appropriation, Gove Street	150.00		
Income	837.51		
		$11,721.47	
Expenditures			$13,567.91
Repairs, Roads and Bridges, Northerly District			
Overdraft	$ 252.44		
Appropriation	5,000.00		
Appropriation, Road—Perreault's to Lizotte's	200.00		
Income	97.08		
		$ 5,044.64	
Expenditures			$ 5,876.55
Asphalt Binder, Southerly District			
Appropriation	$10,000.00		
Income	1,442.95		
		$11,442.95	
Expenditures			$11,664.81

HIGHWAYS

		Receipts	Expend.
Asphalt Binder, Northerly District			
Appropriation	$ 4,500.00		
Income	168.12		
		$ 4,668.12	
Expenditures			$ 4,617.01
State Road Maintenance, Southerly District			
Appropriation	$ 2,666.67		
		$ 2,666.67	
Expenditures			$ 2,666.67
State Road Maintenance, Northerly District			
Overdraft	$ 79.62		
Appropriation	1,333.33		
Income	116.38		
		$ 1,370.09	
Expenditures			$ 1,469.91
Third Class Road Construction			
Reserve	$ 1.92		
Received from State	2,977.12		
		$ 2,979.04	
Expenditures			$ 2,977.12
Third Class Road Maintenance			
Reserve	$ 212.66		
Appropriation	753.38		
		$ 966.04	
Expenditures			$ 730.27
State Aid Road Construction Number 9			
Overdraft	$ 299.48		
Appropriation	3,200.00		
Received from State	3,382.22		
		$ 6,282.74	
Expenditures			$ 6,020.51

HIGHWAYS

		Receipts	Expend.
State Aid Road Construction Number 10			
Appropriation	$ 2,000.00		
Received from State	1,657.37		
		$ 3,657.37	
Expenditures			$ 3,292.42
Charles Street			
Appropriation	$ 200.00		
		$ 200.00	
No Expenditures (Reserved to 1937)			
Holly Street			
Appropriation	$ 100.00		
		$ 100.00	
Expenditures			$ 100.00
Schuler Street			
Appropriation	$ 500.00		
		$ 500.00	
Expenditures			$ 415.04
Main Street Sidewalk			
Appropriation	$ 125.00		
		$ 125.00	
Expenditures			$ 124.60
Purchase of Truck, Southerly District			
Appropriation	$ 6,000.00		
		$ 6,000.00	
Expenditures			$ 6,000.00
Cutting Bushes, Southerly District			
Appropriation	$ 500.00		
		$ 500.00	
Expenditures			$ 500.00

HIGHWAYS

		Receipts	Expend.
Cutting Bushes, Northerly District			
Reserve	$ 49.75		
Appropriation	250.00		
Income	15.94		
		$ 315.69	
Expenditures			$ 305.48
Main Street Repairs, Southerly District			
Reserve	$ 582.90		
		$ 582.90	
Expenditures			$ 1,276.56
Main Street Repairs, Northerly District			
Reserve	$ 156.78		
		$ 156.78	
Expenditures			$ 549.07
Roberts Street Repairs			
Temporary Loan	$ 2,500.00		
Income	11.13		
Received from Goodall Worsted Co.	500.00		
Received From Sanford Mills	500.00		
		$ 3,511.13	
Expenditures			$ 5,432.77
Purchase of Meeting House Hill Lot			
Temporary Loan	$ 300.00		
		$ 300.00	
Expenditures			$ 300.00
Purchase of Road Roller			
Expenditures			$ 630.97
		$79,376.32	$91,853.97
Overdraft		$12,477.65	
		$91,853.97	$91,853.97

HIGHWAYS

		Receipts	Expend.
Garage Account			
Reserve	$ 3,854.76		
Income	14,961.39		
		$18,816.15	
Expenditures			$20,982.98
Overdraft		$ 2,166.83	

(Credit has not been given for stock on hand)

Itemized Expenditures,

Highway Department

Alexander, Napoleon	$ 150.92
Allaire, Amedee	7.00
Allaire, Joseph	520.66
Allaire, Nelson	736.33
Allen, Kenneth	4.00
Allen, R. P.	7.39
American Bitumuls Co.	12,214.29
American Chain Link Fence	8.75
Angers, Alphonse	3.50
Archambeault, Paul	1.94
Atlantic Motor Express	.95
Auger, Lucien	7.00
Babcock, Ernest	716.89
Bachand, Louis	128.46
Bacon, John	24.89
Baldwin's Planing Mill	40.35
Bancroft & Martin Rolling Mills	1,129.73
Barreras, Joseph	6.61
Barrett Company	727.53
Barrieau, Landry	15.94
Barrieau, Woodrow	51.33
Bartlett, Wilson	16.72
Batchelder, Clyde	32.65
Beal, Charles	20.22
Beaudette, Thomas	7.00
Beaudoin, Rudolph	3.50
Beaulieu, Joseph	774.25
Beaulieu, Raymond	3.50
Bedard, Napoleon	41.41
Belanger, Alexander	1.00
Belanger, E. L.	22.00
Belanger, Jerry	7.00
Belisle, Donald	27.22
Bennett, George	12.89
Bennett, Robert	533.99
Bernard, Ferdinand	7.00
Bernard, Octave	3.50
Bernier, Albert	28.00
Bernier, Edmund	14.00
Bernier, Edward	3.50
Bernier, Roger	81.85
Bertrand, Edward	3.50
Bilodeau, Wilfred	17.50
Binette, John	3.50
Bisson, Arthur	19.05
Bisson, Louis	7.00
Blake, W. L. & Co.	198.94
Blanchard, Grover	12.30
Blanchard, Herman	8.50
Blanchard, Leon	295.28
Blouin, Fred	220.07
Bodwell, Don	33.76
Boothby, George Jr.	37.83
Boston & Maine Railroad	145.89
Bouchard, Adjutor	29.94
Bouchard, Antonio	3.50
Bouffard, Albert	3.50
Bougie, Joseph	51.72
Bouillier, Joseph	16.33
Bourre, Aime	21.00
Boutin, Joseph	3.15
Boutot, Leo J.	6.30
Bowen, Ermont	6.00
Bowne, F. J., Treasurer	11,367.37
Boyd, The Corporation	72.60
Brackett & Shaw Co.	68.00
Bracy's Express	2.46
Bradford, L. S.	151.46
Brierley, F. W.	54.28

HIGHWAYS

Brin, Henry	3.50
Brochu, Delphis	3.50
Brooks, John	331.27
Brooks, Will	81.24
Brouillard, Emile	17.50
Brown, Ethel	10.80
Buffalo-Springfield Roller Co.	500.00
Burke, Frank	3.50
Burns, William	51.12
Burpee, Thomas	2.92
Butler, Elmer	755.93
Butler, Maurice S.	62.50
Butler, Walter	26.06
Cabana, Emery	3.15
Cabana, Philip	402.96
Camire, Edmund	96.06
Camire, Lucien	12.06
Cantin, Bernard	7.00
Canton, Paul	1.56
Caouette, John	75.82
Caron, Alvie	3.15
Caron, Amos	3.15
Carpenter, Alfred	7.00
Carpenter, O. W.	.78
Carrier, Arthur	24.50
Cartier, Raoul	1.94
Cass, Elmer	17.50
Casselini-Venable Corp.	146.46
Chadbourne, Jesse F.	12.00
Chadbourne, Lawrence	62.84
Chase Machine Co.	1.00
Chevalier, Robert	674.43
Clark, George W.	1.50
Clark-Wilcox Co.	777.40
Cofran, Henry	563.32
Colbath, W. E.	2.91
Contois, Bernard	72.12
Contois, Robert	64.15
Cordeau, Gerard	3.12
Costello, Peter	908.94
Cote, Edward	70.00
Cote, Gerard	19.44
Cote, Joseph	62.21
Cote, Lionel	14.00
Cote, Omer	23.64
Couture, John	7.00
Cram, Dana	30.00
Croteau, Delphis	3.50
Cumberland County Power & Light Co.	222.51
Cumberland Sales Co.	27.87
Davis, Philip	73.33
Day, Charles	438.83
Demers, Arthur	5.05
Demers, Sam	3.50
Derocher, Francis	17.50
Descormier, William	7.78
Desruisseaux, Joseph	3.50
Dewire, Alex	111.40
Dewire, Benson	26.44
Dewire, Edward	2.72
Dexter, Arthur	65.51
Dion, Lionel	112.39
Dixon, Fred	3.50
Dodge, Ralph	.97
Doherty, George	137.27
Doiron, Jacob	3.50
Doiron, William	1.56
D'Orvilliers, Joseph	829.54
D'Orvilliers, Rosario	11.28
Downing, Jerry	185.09
Downs, Ray	64.40
Downs, Raymond	44.80
Downs, Mrs. Roy	25.00
Dubois, Alphonse	92.25
Dubois, Henry	90.00
Dubois, Joseph	4.66
Dubois, Julien	90.02
Dugas, Felix	121.12
Dumont, Joseph	11.47
Durand, Henry	36.36
Durand, Ludger	61.50
Durant, John	26.06
Durant, Wilfred	248.02
Dyar Sales & Machinery Co.	10.00
Edgerley, Carroll	3.50
Edwards & Walker Co.	61.48
Emery, Edw. H. Est.	25.00
Emery, William	56.00
Emmons, Guy	53.47
Etheridge Foundry & Machine Co.	47.02
Fall, Earl	68.16
Fall, Frank L.	1,474.75
Fall, Ward	795.00
Fall, Will	24.13
Farwell, John	674.13
Files, R. L. & O'Keefe, H. J. Co.	19.73
Flanders, Chesley	19.13

HIGHWAYS

Flanders, Ernest	7.00
Fontaine, A.	185.86
Ford, Earl	485.27
Ford, Egbert	110.18
Ford, Louis	20.00
Fortier, George	1,015.91
Fortier, Henry	24.50
Foss, Linwood	81.25
Fowler, Carlton	11.27
Fox, N. T. Co., Inc.	109.29
Frazier, James I.	90.12
Frechette, Napoleon	77.70
Frost, W. E.	4.50
Gagne, Ed.	17.50
Gagne, M. L.	22.80
Gagne, Peter	36.94
Gallant, Ernest E.	156.00
Gaudette, Edgar	17.50
Gaudreau, Lucien	17.50
Gaulin, Joseph	45.88
Gauthier, Frank	15.55
Gendron, N. J. Lumber Co.	1,118.38
Genest Brothers	156.21
Genest, Gerard	10.13
Gerry, Arthur	3.50
Gerry, Orman	62.10
Gerry, Von	6.50
Gervais, Louis	3.50
Gifford Supply Co.	16.66
Gillis, George	5.05
Gillis, William	29.94
Gilpatrick, George	327.77
Glidden, F. C.	67.85
Godin, Onesime	3.50
Goodall Worsted Co.	3.79
Gooding, William	134.14
Goodrich, Donald	45.90
Goodwin, Albert	69.60
Goodwin, Clarence L.	75.05
Goodwin, Clarence W.	56.57
Goodwin, Owen	3.11
Goodwin, Ralph	822.30
Goodwin, Thomas	19.06
Goodall Worsted Co.	75.64
Gosselin, Joseph	172.66
Gouin, Harvey	3.50
Gould, Del	12.60
Gould, Fred	1.56
Gould, Joe	58.53
Grant, Irving	122.29
Greenleaf, Matthew	5.06
Greenwood, Adelard	37.40
Grenier, Arthur	154.27
Grenier, E.	20.00
Griffin, Donald	7.00
Griffin, Henry	37.71
Griffin, Rodney	39.47
Grondin, Donat	435.49
Grondin, Joseph	216.92
Grondin, Walter	15.94
Grover, Kedric	107.89
Guay, Arthur	7.00
Guillemette, George	41.60
Guillemette, Oliva	60.00
Ham, Lewis	59.89
Hamilton, Ed.	1.94
Hamilton, Norman	17.50
Hammond, George	931.40
Hardy, Lindsay	28.19
Hargreaves, Thomas	14.00
Harkins, Wilbur	1.94
Harris, Wm. O.	23.39
Hartford, Raymond	5.06
Hayes, Norman	5.06
Hazzard, Wendall	3.50
Hebert, Calixte	119.19
Hedge & Mattheis Co.	11.54
Hersom, Clifford	7.00
Hickey, Maurice	50.40
Higgins, Lawrence	104.21
Hilton, C. A. & H. P.	50.00
Hobart, William	7.00
Hodgdon, Edwin	52.10
Hodgdon, G. W.	21.95
Holland, Ed.	21.00
Holland, Elwin	739.62
Horne, Walter	14.77
Howes, Harry	328.33
Hurd, John	30.72
Hurd, Roland	10.50
Hussey, Charles S.	12.00
Hussey Mfg. Co.	110.20
Hussey, Melvin	22.94
Huston, Albion	1,085.49
Jean, Lionel	8.55
Johnson Foundry	40.00
King, John W.	5.50
Koppers Products Co.	55.00
Labbe, D.	193.34
Laflamme, Cleophas	15.56
Laitres, Lionel	3.15

HIGHWAYS

Lajeunesse, Arthur	30.00
Lalanne, Joseph	105.39
Landry, Alexander	5.44
Landry, Leo	101.47
Lapanne, Richard	213.49
Lapierre, Henry	20.00
Laroche, Gedeon	44.44
Larochelle, Maurice	11.28
Larochelle, Paul	21.77
Larose, Arthur	22.33
Larose, Emile	11.28
Larose, Herman	4.66
Lavallee, George	134.72
Laveault, Everett	10.50
Lavigne, Joseph	1,009.15
Lavigne, Roland	3.15
Lavoie, Thomas	7.00
LeBeau, A. J.	.40
Leblanc, Alfred	18.27
Leblanc, Alphee	45.10
Leblanc, Angus	112.14
Leblanc, Arthur	4.27
Leblanc, Reginald	3.50
Lebreux, John	361.60
Ledoux, Maurice	831.50
Lefebvre, Leon	3.50
Legere, Pierre	648.20
Lehoux, Wilfred	20.00
Lemmer, Harold	.97
Leslie & Son	1.71
Lessard, Albert	15.55
Lessard, Armand	87.10
Lessard, Dennis	53.33
Lessard, Harvey	3.50
Lessard, Joseph	78.94
Lessard, Ludger	3.50
Lessard, Peter Jr.	5.06
Lessard, Raymond	3.50
Lessard, Roger	4.66
Letourneau, Robert	7.00
Levasseur, Albert	21.00
Levesque, Henry	3.11
Libby, O. J.	14.90
Littlefield, Burton	17.50
Littlefield, Everett	808.37
Littlefield, Fred	57.53
Littlefield, Kenneth	20.00
Littlefield, Lester R.	55.50
Littlefield, Owen	27.24
Littlefield, Ralph	144.46
Littlefield, Raymond	149.39
Littlefield, Russell	18.27
Luneau, Armand	35.56
MacDonald, Joseph	7.00
MacDonald, Raymond	78.75
McAleney, Fred	37.13
McGinnis, Amelia	150.00
McGinnis, William	26.06
McKenney, Louis	75.52
McKeon, John	2.91
Maddox, Oscar	58.14
Maine Steel Products Co.	139.81
Makin, J. H.	322.23
Melanfant, John	42.77
Marston, Henry	5.44
Marston, William	2.33
Martel, Conrad	21.00
Martel, John	3.50
Mathieu, Jack	10.50
Mathieu, Omer	4.67
Mathieu, Paul	48.99
Mathews, George	7.00
Matthews, Owen	5.83
Maurais, Albert	94.30
Merrifield, Dana	50.25
Merrifield, Eddie	7.78
Merrifield, Frank	40.00
Merrill, Edgar	35.77
Meunier, Victor	12.44
Michaud, Albert	3.50
Michaud, George	145.08
Michaud, George C.	46.90
Michaud, Roland	14.00
Michaud, Tom	118.00
Mitchell, Henry	25.00
Morgan, Herschel	803.99
Morin, Armand	7.00
Morrill, Franklin	249.84
Morrill, Ralph	288.97
Morrill, Walter	1,116.80
Moulton, Frank	3.50
Moulton, Irving	110.29
Murphy, Joseph	19.06
Murphy Thomas	129.90
Myrals, Inc.	.98
Nadeau, Alcide	3.50
Nadeau, Benoit	71.09
Nason, Henry	3.50
Nason, John	80.29
Nason, Marland	.78
Nason, Sewall	194.83

HIGHWAYS

New England Metal Culvert Co.	235.52
Nichols, Ellsworth	29.85
Normand, Joseph	13.30
Normand, Napoleon	127.78
Normand, Peter	100.00
North Berwick, Town of	104.83
Nowell, S. J.	98.42
O'Connell, Robert	66.49
Ogden, E. L.	78.61
Palmer, Perley	9.72
Paquette, Gedeon	12.60
Paquette, Jedde	55.65
Patch, Herbert G.	62.41
Payeur, Alfred	3.50
Pelletier, Robert	21.00
Pendexter, Allen	746.54
Perreault, Esdras	3.50
Perreault, Eugene	12.83
Perreault, Joseph	63.39
Perron, Alfred	71.34
Perry, Samuel	5.44
Peterson's Motor Express	1.79
Petrin, Herman	330.18
Phillips, Hosea	27.22
Phillips, Mason	66.50
Phinney, Chesley	64.15
Picard, Norbert	7.00
Picken, William	4.28
Pike, Fred	99.05
Pillsbury Brothers	11.63
Pillsbury, Forrest	499.80
Pinder, Harry	842.40
Plante, Eli	98.38
Plante, Willie	30.00
Poirier, Henry	10.50
Porell, Fred	263.26
Porter, Henry	21.00
Portland Tractor Co.	6,000.00
Poulin, Adolphe	141.40
Poulin, Arthur	1.94
Poulin, Florian	3.50
Powers, Thomas	24.50
Pray, Kenneth	17.50
Pray, Will	40.44
Prescott, Charles	2.33
Prescott, N. J.	2.57
Proulx, Rene	3.50
Provencher, Donat	52.78
Provost, Henry	4.50
Pullen, Alphonse	3.50
Railway Express Agt.	3.73
Rand, Neal	7.00
Rankin, Robert	812.39
Rankin, Robert Jr.	30.33
Rankin, Thomas	11.47
Reid, Alexander	64.70
Reid, Edward	4.28
Reid, Ernest	1.00
Ricker, Ed. C.	55.79
Ridley, Allen W.	1,420.00
Ridley, H. F.	12.30
Ridley, J. G.	812.31
Ridlon, Bernard	29.17
Robitaille, Raymond	15.94
Rogers, Clifton	9.33
Ross, Alonzo	828.15
Rouillard, George	3.50
Rouillard, Joseph	3.50
Roussin, Arthur	3.50
Roux, Gustave	17.50
Roux, Joseph	19.06
Roy, Edgar	21.97
Roy, Gedeon	3.50
Roy, George	190.19
Russell, Fred	46.80
St. Cyr, Albert	21.00
St. Cyr, Harvey	5.44
Sanford Carriage Co.	1.10
Sanford Foundry	149.94
Sanford Mills	910.93
Sanford Water District	170.00
Schroeder, John	61.44
Scott's Garage	50.33
Sevigny, Ernest	15.94
Sevigny, John	7.00
Sevigny, Omer	7.78
Seymour, Joseph	7.00
Shaw, Cora B.	41.60
Shepherd & Morse Lumber Co.	100.00
Shufelt, Frank	32.22
Simoneault, George	24.50
Simpson, Noil	45.56
Smiley, Mel	42.00
Smith, Benjamin	191.18
Smith, Isaac	8.60
Smith, John	7.00
Smith, Lester	54.22
Smith, Ralph	56.37

HIGHWAYS

Smith & Whitehouse	131.94
Springvale Machine Shop	3.50
Stackpole, Chester	58.22
Stackpole, Mrs. Geo. L.	4.25
Stackpole, Roscoe	4.28
Standard Oil Co. of New York	282.62
State Highway Commission	649.90
State of Maine	1,289.10
Stetson, Robert	112.00
Sweatt, E. J.	794.37
Tanguay, Ernest	42.00
Tardiff, Ernest	3.50
Tardiff, George	26.44
Tardiff, Hermel	18.27
Tebbetts, Frank	258.75
Tellier, Fred	738.04
Tellier, Oliver	42.97
Tetreault, Hector	16.67
Thayer-Diggery Co.	23.95
Therianos, A.	10.00
Therrien, Raymond	7.00
Thibeault, Eugene	19.46
Thompson, Victor	14.00
Thompson, William	679.46
Thurston, Lewis	19.06
Thyng, Clarence E.	21.38
Tibbetts, Frank	64.25
Toussignant, Lucien	17.50
Traffic Equipment Co.	21.00
Trafton, Charles	162.60
Trafton, Mrs. Jennie	54.43
Traves, Albert	20.22
Traves, Clifford	3.50
Trussell, Alvah	16.13
Twombley, George	71.94
Valley, Albert	17.50
Valley, Gedeon	692.36
Verville, George	36.33
Verville, Joseph	231.18
Vezina, Henry	21.92
Vezina, Honore	67.07
Vezina, Napoleon	5.05
Waterhouse, Errol	3.50
Waterson, Henry	315.88
Watts, Albert	7.00
Watts, Charlie	3.50
Welch Brothers	177.00
Welch, Carl	12.00
Weymouth, W. A.	3.00
White, Hayes	271.58
White, Mott	929.24
Whittemore, Frank	94.49
Wiggin, Henry	7.00
Wiggin, James	4.27
Wilson, M. R.	406.59
Woodhead, Clarence	159.02
Woodward, Roland	4.08
Young, Wilfred	5.25
Yuill, Joseph	842.59
Dr. for garage charges, Credit Garage Acct.	3.86
Dr. for material, Credit WPA Acct.	81.63
	$92,320.22

Cr. by labor on trees, Dr. Park Acct.	$159.14	
Cr. by shovels, Dr. Legion Bldg. Acct.	7.11	
Cr. by transfer on compressor cost, Dr. Garage Acct.	300.00	
		$ 466.25
		$91,853.97

Garage Account, Itemized Expenditures

American Auto Radiator Works	$ 2.00
American Gear Co. of Portland	107.11
American Oil Co.	476.09
Atlantic Motor Express	4.93
Babcock, Ernest	96.23
Bailey, The James Co.	1,486.10
Blake, W. L. & Co.	7.07
Boston & Maine Railroad	162.31
Brackett & Shaw Co.	26.87
Bracy's Express	1.35
Bradford, L. S.	14.91
Buffalo-Springfield Roller Co.	1.30

HIGHWAYS

Bussey, G. I. Co., Inc.	148.60
Cities Service Refining Co.	692.65
Clark-Wilcox Co.	67.40
Congdon, F. G.	.40
Corey, E. & Co.	9.30
Costello, Peter	13.22
Croteau, Eugene	.37
Cumberland Co. P. & L. Co.	61.31
Day, Charles	69.20
Dutton, M. H. Co., Inc.	.90
Dyar Sales & Machinery Co.	16.31
Dyer-Knight Co., Inc.	8.39
Eastern Tractor & Equipment Co.	533.08
Eaton's Body and Fender Works	7.00
Edwards & Walker Co.	29.28
Fall, Frank L.	7.95
Fall, Ward	17.30
Fenderson's Express	.75
Ford, Earl	7.77
Forest City Motor Co.	12.13
Fortier, George	3.50
Gendron, N. J. Lumber Co.	181.41
General Motors Truck Co.	83.53
Glidden, F. C.	12.75
Goodall Worsted Co.	24.91
Goodwin, Ralph	2.33
Greenleaf's Garage	7.25
Grondin, Donat	412.26
Gulf Oil Corporation	672.95
Harding's Garage	3.00
Harlow, Charles F.	.96
Harton, Lucien	83.85
Hedge & Mattheis Co.	14.39
Herald Press	18.50
Highland Garage	24.91
Hodgdon, G. W.	35.10
Holland, Elwin	396.48
Holmes, Everard R.	1,399.25
Ingersoll-Rand Co.	202.05
Johnson, Stanley W.	209.40
King, John W.	13.50
Koehring Co.	9.97
Lapanne, Richard	15.74
Lathan Co., Inc.	51.86
Ledoux, Maurice	196.19
LeRoi Co.	8.82
Light House Service Station	1.90
Littlefield-Greene Corp.	1.57
MacIntosh Corp., John J.	1.20
Main Street Garage	2.50
Maine Oxy-Acetylene Supply Co.	19.13
Maine Steel Products Co.	652.27
Makin, J. H.	10.08
M. & E. Transportation Co.	.50
Megquier & Jones Co.	5.22
Merrifield, Dana	41.28
Michaud, Tom	12.25
Morgan, Herschel	191.77
Moulton, Edgar B.	2.70
Myrals, Inc.	1.99
N. E. Tel. & Tel. Co.	60.90
Nowell, S. J.	21.63
Ogden, E. L.	1.77
Orlando, N. & Sons	20.35
Parker, Danner Co.	10.33
Pendexter, Allen	67.51
Perreault, Alphonse	.20
Perrin, Seamans Co.	207.44
Pillsbury, Forrest L.	268.76
Pinder, Harry	8.75
Pinel Tool Co.	1.73
Portland Tractor Co.	8,607.49
Prescott, N. J.	5.98
Railway Express Agt.	2.99
Reed Motor Co.	48.05
Ryerson, Joseph T. & Son	16.55
Sanford Battery Co.	33.42
Sanford Carriage Co.	68.30
Sanford Garage	80.41
Sanford Mills	2.35
Sanford Water District	15.25
Shackley, F. A.	26.40
Shaw, E. R.	40.00
Smith & Whitehouse	4.99
Springvale Machine Shop	18.01
Standard Oil Co. of New York	671.07
Socony Service Station	1.30

HIGHWAYS

Springvale Machine Shop	11.57
State Tax Assessor	1,054.72
Stiles, Fred	18.75
Taylor, Olen C.	44.50
Thompson, William	259.12
United Steel Co.	17.35
Universal Carloading & Distributing Co., Inc.	1.78
Valley, Gedeon	124.93
Wentworth, E. E. Est.	173.75
White, Hayes	2.34
Wood, W. A. Co.	14.14
Woodward, Roland	72.22
Wright-Moses Motor Co.	73.65
York County Natural Gas Co.	53.54
York County Garage	8.10
Dr. to transfer charge of compressor	300.00
Dr. for bulbs, Cr. Sanford Town Hall	1.14
Dr. for drill and bits, Cr. WPA	6.94
	$21,669.27
Cr. by charges to other departments	686.29
	$20,982.98

WELFARE AND PENSIONS

		Receipts	Expend.
Relief Account			
Overdraft	$16,791.66		
Appropriation	50,000.00		
Income	15,976.78		
		$49,185.12	
Expenditures:			
Outside Poor	$69,343.11		
Town Farm	4,031.09		
Expenditures			$73,374.20
Relief of Soldiers' Families			
Overdraft	$ 1,229.94		
Appropriation	8,500.00		
Income	722.70		
		$ 7,992.76	
Expenditures			$ 6,938.24
Mothers' Aid			
Overdraft	$ 434.89		
Appropriation	3,000.00		
		$ 2,565.11	
Expenditures			$ 4,601.59
		$59,742.99	$84,914.03
Overdraft		$25,171.04	
		$84,914.03	$84,914.03

The following is an alphabetical list of all those who have received aid from the general welfare fund:

Adams, Louis	$ 19.26	*Arseneault, Joseph	60.00
Albert, Arthur	92.32	Credit labor $ 33.83	
Aldred, Mary	65.50	*Auger, Lucien	75.16
Allaire, Wilfred	407.00	Credit labor $ 22.36	
Credit labor $ 5.64		Baron, Donat	27.95
Allen, Atwood W.	11.25	Credit labor $ 10.11	
Allen, Helen	162.38	Barraclough, John O.	223.84
Andrews, Joseph	130.00	*Barreras, Joseph	89.46
Andrews, Joseph H.	116.00	Credit labor $ 55.03	
Angers, Alphonse	365.65	Beauchesne, George	10.00
Credit labor $ 88.66		Beauchesne, Sinai	7.00
Arcand, Maryanna	373.64	Credit labor $ 5.44	
Armstrong, Walter	321.14	Beaudoin, Randolph	53.50
Credit labor $114.32		Credit labor $ 29.94	

WELFARE AND PENSIONS

Beaulieu, Clothilde ..	300.97
Credit labor $ 22.51	
Beaurivarge, Frank ..	45.90
Bedard, Napoleon ...	32.00
Credit labor $ 17.11	
Belisle, Donald (Biddeford)	251.33
Bennett, Florence ...	9.43
Bennett, George	8.48
Bennett, Harold	8.00
Bennett, Nelson	289.35
Credit labor $180.46	
Bennett, Roland	89.39
Credit labor $ 19.43	
Bergeron, Emile	40.00
Credit labor $ 22.15	
Bernard, George	15.00
Bernard, Kate	350.38
Bernier, Elmire Aubin	7.00
Bernier, Eugene	145.86
Bernier, Joseph	20.61
Credit labor $ 3.50	
Binette, Gaudias	39.33
Credit labor $ 10.50	
Binette, Malcolm	191.37
Credit labor $ 11.67	
Bisson, Lucien	54.99
Bisson, Martial	103.00
Blais, Henry (Limerick)	6.00
Boisvert, Wilfred ...	16.50
*Boothby, Clyde	736.60
Credit labor $ 40.43	
Bouchard, Adjutor ..	34.50
Credit labor $ 27.00	
Bouchard, Antonio ..	170.54
Credit labor $ 90.37	
Boucher, Mrs. Frank X.	7.50
Boudreau, Urban	16.00
Bouffard, Albert	10.50
Credit labor $ 8.94	
*Bourdage, Philomene	134.52
Bourre, Aime	36.00
Credit labor $ 24.89	
Boutin, Joseph	306.08
Credit labor $114.68	
Boutin, Mary (Acton)	1.15
Boyce, Lewis	321.14
Credit labor $ 26.44	
Bragg, Arthur	65.43
Bride, Mrs. Robert ..	8.63
Briggs, Mary Jane ..	71.50
Brissard, Peter	329.33
Brochu, Delphis	180.26
Credit labor $ 53.48	
Brook, John	35.00
Brown Children	755.81
Brown, Roberta	100.07
Brulotte, Isadore ...	120.02
Brunette, Albert	310.06
Credit labor $107.89	
Burke, Frank	35.00
Credit labor $ 30.82	
Burpee, Thomas	405.62
Credit labor $159.67	
Burrows, William ...	72.00
Credit labor $ 33.14	
Butler, Lloyd	114.00
Credit labor $ 53.28	
Butler, Walter	30.50
Credit labor $ 24.10	
Cabana, William	326.62
Callaghan, Regina ..	12.71
Camire, John	844.37
Credit labor $ 56.36	
Camire, Napoleon ...	35.00
Credit labor $ 11.17	
*Cantwell, Albert J. ..	57.22
Caouette, John	148.75
Credit labor $ 96.60	
*Carignan, Raymond .	2.00
Credit labor $ 1.94	
Caron, George	111.87
Carpentier, Fred	35.00
Credit labor $ 12.83	
*Carter, Charles	10.00
Charland, Henry	124.42
Clough, Stanley (Lyman)	131.91
Cloutier, Ladislas ...	329.91
Credit labor $168.32	
Cook, Ida	28.00
Cote, Andrew	14.05
Cote, Frank	15.00
Credit labor $ 2.72	
Cote, Gerard	51.92
Credit labor $ 23.14	
Cote, Louis	95.00
Cote, Sylvio	798.73
Credit labor $ 1.56	
*Court, Lucy	24.00

WELFARE AND PENSIONS

Couture, John	88.20
Credit labor $ 36.55	
Couture, Rudolph ...	30.00
Credit labor $ 30.00	
Curit, Harland (Yarmouth)	56.08
Curit, William (Limerick)	42.00
Currier, Peter	440.95
Daigle, Blanche	6.00
Darveau, Joseph	83.78
Davidson, Anita	15.00
Davidson Children ..	88.63
Davis, Helen	216.80
Day, Albert	79.53
Credit labor $ 5.83	
Day, Harold	935.60
Credit labor $435.62	
Dean Children	467.33
DeFosse, Mary	2.75
DeHaven, Elizabeth .	12.00
Delisle, Hector	51.50
Credit labor $ 27.99	
Deroche, Francis	102.43
Credit labor $ 22.92	
Derosier, Julia	26.50
Credit labor $ 24.50	
Desruisseaux, Joseph	116.75
Credit labor $ 58.67	
Desruisseaux, Leo ...	176.20
Credit labor $ 90.60	
*DeWolfe, Benjamin ..	83.83
Dichard, John	395.02
Credit labor $110.04	
Dickinson, John	515.16
Credit labor $ 62.99	
D'Orvilliers, Jos. Sr. .	200.50
Credit labor $ 33.05	
Dexter, Ray (Bingham)	95.94
Dowey, John	20.60
Credit labor $ 3.50	
Dowey, Thomas	38.50
Credit labor $ 21.01	
Drown, Lulu	85.30
Dubois, Oscar	42.00
Credit labor $ 19.05	
Ducharme, John E. .	14.00
*Dufault, Henry	252.29
Credit labor $ 45.51	
*Dufault, Joseph	227.59
Credit labor $ 6.61	
Dugas, Felix	18.78
Credit labor $ 5.05	
Dupre, Ernest	66.00
Credit labor $ 15.16	
Dupuis, Adolph	116.75
Durant, John E.	155.40
Credit labor $ 2.72	
Durgin, Ernest	236.65
Eastman, Herbert ...	28.00
Emard, Conrad	38.30
Credit labor $ 30.71	
Emery, William	24.50
Credit labor $ 24.50	
Evans, John	36.85
Credit labor $ 15.55	
*Falsani, Auguste	220.32
Farrell, Telesphore ..	10.00
Faucher, George	35.00
Credit labor $ 25.28	
Ferguson, Minnie ...	115.76
*Ferris, John	376.96
Credit labor $ 87.45	
Fields, Millard	457.38
*Findley, Arnold	31.00
Credit labor $ 19.05	
Firth, Clarence	246.05
Flaxington, Alice	178.57
*Flood, Adelbert D. ..	5.00
*Floyd, Melvin	34.00
Credit labor $ 10.10	
Fortin, Florient	64.97
Foss, Wilbur M.	31.75
Foster, Charles	187.71
Foster, Fred A.	41.55
Credit labor $ 19.05	
Fournier, Lucy	5.00
Fournier, Mrs. Watts	280.56
Credit labor $146.36	
Frechette, Arthur ...	45.50
Credit labor $ 31.69	
*Gagne, Emile	23.00
Credit labor $ 14.77	
Gagne, Theodore	28.00
*Gagner, Cleopha	73.50
Credit labor $ 38.87	
Gagnon, Ferdinand ..	94.75
Garland, Mrs. Albert	59.15
Credit labor $ 27.10	
*Gardner, Thomas C. .	5.00
Garno, Mrs. C. P. ...	12.55

WELFARE AND PENSIONS

Gaulin, Joseph	59.46
Credit labor $ 47.43	
Gerry, Arthur	15.94
Gervais, Louis	395.10
Credit labor $ 51.31	
Glaude, Adelard, Jr. .	35.48
Credit labor $ 3.50	
Godin, Onesime	148.57
Credit labor $ 43.14	
Gonneville, Janet ...	84.17
Goodale, Fred	302.01
Credit labor $ 54.82	
Goodwin, Chas. P. ...	66.76
Credit labor $ 54.81	
Goodwin, Jasper	47.25
Credit labor $ 24.49	
Goodwin, Wilbert ...	15.75
Goulet, Rose	19.50
Credit labor $ 18.67	
Gowen, Alice	69.96
Gregoire Children ...	808.51
Grenier, Arthur C. ..	43.75
Credit labor $ 29.95	
Grenier, Jos. Arthur .	30.65
Credit labor $ 17.50	
Guay, Arthur	390.05
Credit labor $152.02	
*Guillemette, George .	51.03
Credit labor $ 24.10	
Haley, Hannah	208.00
Ham, Lester	181.47
Credit labor $ 92.12	
Ham, Victor	57.50
Credit labor $ 21.77	
Hamilton, Edward A.	107.97
Credit labor $ 42.37	
Hardy, Edward	75.50
Credit labor $ 24.50	
Harris, William	8.40
Hart, John L.	303.96
*Hartford, Raymond..	123.45
Credit labor $ 87.49	
Hartley, Ernest	259.76
Hartley, W. G.	87.00
Hayes, Mrs. Arthur (Alice)	118.35
Henderson, Charles ..	42.00
Henry, Joseph	120.31
Credit labor $ 78.16	
Hersom, Clifford	145.45
Credit labor $ 69.19	
*Higgins, William	84.00
*Hirsch, Josephine ...	12.00
Hodgdon, Edwin	21.00
Credit labor $ 13.61	
Hogue, Mrs. Edward .	3.75
Holdsworth, Albert ..	8.00
Hood, Charles E.	35.00
Credit labor $ 3.50	
Horne, Ben	7.00
Horne, Langdon P. ..	20.00
Credit labor $ 5.84	
Houle, Alphonse	30.00
Credit labor $ 20.41	
*Houle, Arthur	25.50
Credit labor $ 24.70	
Houle, Mrs. Virginia .	50.00
Houston, Clarence ..	12.45
Huard, Isaac	154.75
Huard, Mrs. James ..	261.23
Credit labor $136.48	
Hussey, Kenneth	19.79
Credit labor $ 4.67	
Hussey, Ralph	52.00
Credit labor $ 6.22	
Hutchins, W. Reed ..	387.65
Jacobs, George	4.83
Jacobs, Margaret ...	64.35
Jacobs, William	177.07
Jacques, Regina	79.50
Jellison, Amy	46.11
Credit labor $ 31.50	
Jellison, George	234.00
Jellison, Wilbur	11.00
Credit labor $ 11.00	
Jewell, Esther	20.00
Johnson, George	134.96
Credit labor $ 50.53	
Johnson, Peter C. ...	105.00
Credit labor $ 69.99	
Joy, Elmer	276.98
Kellary, William	138.14
Kelley, James E.	.40
Kerrigan, Charles ...	27.00
Credit labor $ 14.78	
Knox, William	232.40
Credit labor $ 6.22	
Labbe, Mary	148.00
Labbe, Rudolph	190.08
*Laitres, Edward	339.05
Lamontagne, Arthur .	367.34
Credit labor $ 72.72	
Lamontagne, Charles .	.90

WELFARE AND PENSIONS

Lamontagne, Mrs. Laura (Felix)	51.26
Lamontagne, Geo. Jr.	152.93
Credit labor $ 70.15	
Lamontagne, Geo. Sr.	77.50
Credit labor $ 47.06	
*Landry, Joseph	360.81
Credit labor $132.79	
*Landry, Leo	7.00
Credit labor $ 5.44	
Langlais, Ferdinand	1,041.57
*Lapanne, Richard	1,120.32
Credit labor $ 7.00	
Lapierre, Amedee	205.18
Credit labor $ 27.99	
Laprise, Paul	5.94
Larochelle, Leo	454.95
Larochelle, Napoleon (Paul)	27.05
Larose, Alphonse	683.31
Credit labor $ 8.94	
Larose, Arthur	61.58
Credit labor $ 22.39	
Larose, Emile	67.95
Credit labor $ 50.53	
*Larose, Paul (one-fourth State)	51.00
Credit labor $ 30.28	
Lavalley, Alfred	19.50
Credit labor $ 13.80	
Laveault, Ernest	.35
Lavigne, Joseph	73.15
Lavoie, Elabe	21.22
Leblanc, Alphee	35.00
Credit labor $ 35.00	
Leblanc, Angus	14.00
Credit labor $ 14.00	
Lebreux, Albert	4.00
Credit labor $ 2.72	
Lebrun, Edward	41.00
Credit labor $ 36.94	
Lefebvre, Leon	295.68
Credit labor $ 44.32	
Legere, Arthur	166.34
Credit labor $ 60.45	
*Lemay, Wilfred	36.71
Lemieux, Alfred	8.00
*Lemieux, Bernard	81.00
Lemieux, Georgianna	32.00
Lemieux, Louis	919.87
Lemieux, William	37.74
Credit labor $ 36.55	
Lemire, Evelyn	13.00
Credit labor $ 13.00	
*Lessard, Ludger	9.95
Credit labor $ 7.00	
Lessard, Peter Jr.	62.65
Credit labor $ 19.83	
Levesque, Peter	69.92
Credit labor $ 68.02	
L'Heureux, Albert	30.00
Credit labor $ 19.05	
L'Heureux, Rosaire	12.00
Credit labor $ 11.66	
Libby, Edwin W.	72.00
Libby, Fred E.	7.00
*Lindsey, Roy	247.88
Lirette, Dennis	369.99
Littlefield, Grover	25.53
Credit labor $ 15.55	
MacDonald, Raymond	255.47
Credit labor $144.57	
*McAleney, Frederick	278.05
Credit labor $ 82.99	
McCormack, John (Ashland)	63.18
Credit labor $ 10.89	
*McCormack, Ernest	149.50
Credit labor $ 7.00	
McCormack, Wilfred (Ashland)	77.00
McGinnis, William	14.00
Credit labor $ 14.00	
McLaughlin, Anita (Chapman)	10.50
McGraw, Josephine	23.99
Maddox, Oscar	74.20
Credit labor $ 3.89	
Mahoney, Herbert	9.00
Credit labor $ 5.83	
Malenfant, John	99.84
Credit labor $ 12.44	
Manning, Joseph	7.80
*Manseau, Arthur, Jr.	67.84
Credit labor $ 8.17	
*Manseau, Arthur, Sr.	613.45
*Manseau, Camille	1,095.32
Marceau, Philip	733.91
Credit labor $189.89	
Marston, William	9.00
*Martel, John	684.94
Credit labor $ 67.66	
Martin, Mary	144.90

WELFARE AND PENSIONS

Mathieu, George 102.77
Credit labor $ 3.11
*Mathieu, Omer 82.56
Credit labor $ 35.77
Maurais, Orelie ..... .50
Mauzeroll, David 49.25
Credit labor $ 42.55
Mauzerolle, Frank ... 44.22
Credit labor $ 2.13
Mercier, Kilda 311.88
Merry, George (Scarboro) 28.00
Michaud, Alphonse .. 120.52
Credit labor $ 3.50
Michaud, James J. .. 68.51
Credit labor $ 21.00
Michaud, Marcel 18.87
Michaud, Octave 31.00
Miclette, Ernest 23.91
Credit labor $ 1.17
Miller, George 477.83
Milliard, Bruno 400.40
Millington, Doris ... 451.68
*Moody, Nellie 26.00
Morin, Armand 573.00
Credit labor $ 61.61
Morin, Ernest 29.45
Credit labor $ 16.33
Morin, Leo 31.00
Credit labor $ 19.24
Morin, Ulric 23.00
Credit labor $ 21.39
Morrill, Charles 173.80
Morrisette, Joseph ... 209.59
Credit labor $ 13.61
Morrisette, Louis ... 55.15
Credit labor $ 24.10
Murray, Frank L. .. 233.76
Nadeau, Alcide 419.39
Credit labor $123.21
Newell, Irving 272.18
Nichols, Ellsworth .. 28.00
Nobert, William 111.59
Normand, Joseph 7.00
Normand, Jos. Emile . 433.15
Normand, Rose 41.44
Credit labor $ 26.25
*O'Connell, Robert ... 44.87
Credit labor $ 44.87
Ouellette, Amedee ... 10.50
Credit labor $ 7.00
Ouellette, Zita 5.00
Palmer, Benjamin .. 7.45
Palmer, James 93.00
Palmer, Martha 305.66
Patch, Howard 373.26
*Paul, Napoleon 1,330.87
Credit labor $184.13
Paulhus, Onias 406.43
Payeur, Alfred 486.00
Credit labor $213.29
Payeur, Fidele 19.50
Credit labor $ 10.50
Pelletier, Claude 69.00
Credit labor $ 17.88
Pepin, Jeanne 12.00
Perreault, Alfred 191.21
Credit labor $ 63.77
Perreault, Esdras ... 85.50
Credit labor $ 72.80
Perreault, Germaine . 20.23
Perry, Samuel 7.00
Petrie, Ernest 7.00
*Petrin, Alfred 13.52
Phelps, Norman 24.99
Credit labor $ 18.65
Phillips, Hosea (No. Berwick) 103.96
Credit labor $ 26.82
Phillips, James 3.20
Philpott, Etta 490.40
Picken, William J. .. 29.00
Credit labor $ 24.88
*Plante, Everett 136.91
Credit labor $ 24.88
Poirier, Joseph, Jr. .. 20.00
Poisson, Georgianna (Mrs. Albert) 364.68
Credit labor $ 29.15
Porell, Raymond 15.50
Poulin, Adolphe 213.64
Credit labor $ 68.86
*Poulin, Florien 70.50
Credit labor $ 64.52
Preble, Maude H. 57.75
Provencal, Paul 11.00
Credit labor $ 7.39
Provencher, Henry .. 136.78
Credit labor $ 89.61
Reid, Edward 96.89
Credit labor $ 24.89
Richard, Alfred 7.83

WELFARE AND PENSIONS

Richer, Donat	363.85
Credit labor $ 1.56	
Richmond, John	65.78
Credit labor $ 28.77	
*Riddle, James	5.00
Credit labor $ 3.50	
Rivard, Mrs. Conrad	20.00
Rivard, Philias	205.00
Robinson, Cyrus	228.87
Robitaille, Joseph	14.00
Credit labor $ 13.60	
Rooney, Gerald	251.35
Rouillard, Joseph	226.12
Credit labor $ 83.79	
Roussin, Edgar	19.53
Credit labor $ 10.50	
Roussin, Mrs. Georgia	4.00
Credit labor $ 4.00	
Roux, Gustave	11.95
*Roy, Adelard	201.15
Roy, Gedeon	149.45
Credit labor $ 43.93	
Roy, Joseph	207.69
Credit labor $ 14.00	
Roy, Louis	151.72
Ruel, Emma	156.84
St. Amand, Eugene	4.00
St. Amand, Lorenzo	2.00
Credit labor $ 1.94	
St. Amand, Philip	7.00
St. Cyr, Harvey	56.00
Credit labor $ 7.00	
St. Ourse, Mrs. Alec	177.93
Sands, Sadie	161.97
Saucier, Albert	171.29
Savageau, Arthur	243.69
Credit labor $ 11.27	
Savageau, George	10.00
*Sevigny, Mrs. Peter	482.26
Simoneault, George	7.00
*Smith, John O.	106.75
Credit labor $ 73.66	
*Smith, Wesley	10.00
Smith, William N.	68.95
Credit labor $ 34.21	
Stacy, Gilman	30.00
Stebbins, Henry	85.90
Credit labor $ 12.50	
*Soule, Frank	44.00
Springer, Mrs.	.60
Spruce, Clement	30.00
Stanley, May (Westbrook)	24.00
Sylvester, William B.	59.37
Credit labor $ 40.06	
Tardiff, Hermel	42.50
Credit labor $ 32.27	
Taylor, Ed. C.	101.59
*Tebbetts, Lea	102.61
Tetreau, Mrs. Jos.	109.40
Tharaldsen, Lea	2.25
*Therreault, Philip	254.15
Credit labor $119.76	
Thibeault, Henry	134.31
*Thornton, Curtis	156.81
Credit labor $ 10.50	
Thyng, Grover C. (Kennebunk)	803.93
Credit labor $ 74.65	
Tirrell Children	590.52
Tousignant, Lucien	11.90
Toussaint, Robert	198.70
Tripp, Arthur	181.01
Tripp, Clifford	22.03
Turcotte, Wilfred	42.47
Credit labor $ 37.39	
Turmelle, Theodore	38.95
Credit labor $ 10.89	
Vaillancourt, Lydia	32.50
Valley, Albert	58.50
Credit labor $ 24.49	
Veroneau, Pierre	14.00
Credit labor $ 14.00	
Vezina, Honore	14.00
Credit labor $ 14.00	
Vigue, Edward (Skowhegan)	264.37
*Vir, Joseph	10.00
Credit labor $ 1.94	
Voultos, Nick	242.35
Walker, Charles	36.17
Credit labor $ 24.50	
Walker, Elton	109.85
Walker, Leona	31.14
Wallingford, Asa	8.00
Washington, Arthur	7.00
Waterhouse, Errol	47.00
Credit labor $ 7.77	
Watts, Frederick	4.90
Watts, Raymond	3.00
Webber, Walter	27.74
Weck, Thelma	79.06

WELFARE AND PENSIONS

Wentworth, Mrs. Carrie	41.39
*Werren, Albert	25.00
Credit labor $ 10.88	
*White, George	65.40
Credit labor $ 59.47	
Whiting, H. H.	439.52
Credit labor $ 59.31	
Whittemore, Frank	23.00
Credit labor $ 23.00	
Willey, J. H.	11.00
Willey, Rose	108.02
Williams, Fred	224.64
Credit labor $ 41.79	
Wood, Joseph	12.60

Total		$59,271.93
Total Cost of Wood	$13,517.99	
Credit by Wood Delivered	9,242.75	
		$ 4,275.24

(Wood in yard December 31:

4 cords Sawed Wood
70 cords Fitted Wood
558 cords 4 ft. Wood)

Cost of Nursing Service	$ 2,474.19
Cost of Investigation	2,132.70
Expenses on Mechanic Street Building	882.93
Miscellaneous Expenses	196.00
Office Supplies	100.12
Expenses on Goodwin Street Building	10.00
	$69,343.11

Relief of Soldiers' Families

*Allard, Oscar	$ 542.47
Credit labor $ 17.11	
Aubin Children	306.00
Bernard, William	39.90
Boucher, John	90.35
Credit labor $ 46.62	
Boudreau, Joseph	47.50
Credit labor $ 30.71	
Brulotte, Paul (Limerick)	96.40
Carrier, Joseph	218.40
Credit labor $120.13	
Carter, Dennis	159.90
Connors, Herman	87.88
Credit labor $ 13.22	
Deroche, Joseph	10.63
Duquette, Theodore	19.96
Fleurant, Amedee	95.00
Credit labor $ 30.71	
Fournier, Mrs. Florence	30.00
Gaudreau, Joseph	586.46
Credit labor $ 33.24	
Gouin, Adelard	15.68
Credit cash $ 3.00	
Greenleaf, Elmer	9.68
Guertin, John	35.67
Hogue, Ida	7.50
Horne, Frank	35.00
Labonte, Fred (Portland)	25.00
Lacroix, Adjutor	82.65
Credit labor $ 34.61	
Laferriere Children	481.53
Lapierre, Wilfred	10.85
Larose, Eugene	286.21
Credit labor $154.36	

WELFARE AND PENSIONS

Lavoie, Thomas	97.00
Credit labor $ 82.04	
*Lemire, Avilie	53.72
Credit labor $ 3.50	
Libby, Aretas P. (Standish)	26.75
Nadeau, Benoit	336.45
Credit labor $168.19	
Nason, Henry	78.58
Credit labor $ 5.05	
Nelson, Randolph ...	56.50
Ouellette, Fred	8.16
Paquette, John	303.15
Plamondon, Laura ...	240.39
Pouliot, Henry	114.87
Rand, Neal	44.00
Credit labor $ 38.91	
Richards, Geo. P. ...	328.69
Credit labor $ 88.65	
*Richards, Heliodore .	219.57
Credit labor $ 48.59	
Ricker, Mrs. Nina ...	427.26
Rivard, Henry	405.97
St. Cyr, Albert	199.69
Shaw, Howard	55.70
Credit labor $ 41.79	
Therrien, Mrs. Oliver	162.10
Credit labor $ 2.72	
Tripp, Earl	9.00
Credit labor $ 3.50	
Whitten, Mrs. Cyrus .	75.50
Whitten, William ...	374.57
Credit labor $ 47.04	
	$6,938.24

Mothers' Aid

Beauchesne, Marie R.	140.00
Brine, Josephine	287.00
Brulotte, Alice	210.00
Fournier, Mrs. Florence	235.00
Gallant, Florence ...	241.50
Huard, Olivine	297.00
Jacques, Regina	163.00
*Judson, Susie	75.00
Lemire, Evelyn	390.75
Credit labor $ 4.49	
Merrifield, Myrtle ...	120.00
Miller, Lois	410.94
Morin, Marie	204.00
Plamondon, Lucy	265.79
Credit labor $ 41.99	
Poisson, Georgianna .	271.85
Roux, Rosilda	80.00
Roy, Corinne	208.75
Credit labor $ 17.11	
Slater, Marie	150.00
Tetreau, Cordelia	174.00
Welch, Bertha	409.75
Credit labor $ 7.00	
Young, Eleanor	267.26
	$4,601.59

*State Case.

EXHIBIT—Showing to whom money was paid from the relief accounts:

Allard's	$ 51.60
Allard, Oscar	1.50
Allaire, Lucille	24.00
Allaire, Nelson	1.56
Allen, Atwood W.	136.00
Allen, E. K.	67.50
Allen, H. G. Co.	814.14
Allen, Jethro G.	120.00
American House	120.00
Armitage Mabel	90.00
Arseneault, John F. ..	367.60
Arton, Anna	38.29
Atlantic & Pacific, The Great Tea Co.	10.50
Aubert, Mrs. F. J.	11.50
Augusta, City of	36.67
Averill Press	37.00
Babcock, Ernest	110.63
Bangor, City of	2.75
Barille, Ethel	30.00
Bartlett, Plenah	710.00
Bastarache, Alban ...	7.00
Bath, City of	3.00
Beaudoin, Edw. Est. ..	5.00

WELFARE AND PENSIONS

Beaudoin, Mary P.	60.00
Beaudoin-Roberge Co.	268.47
Beaulieu, Mrs. Charles	25.14
Beaulieu, Joseph	.78
Beaurivarge, Mrs. Josephine	208.00
Bedell, Vera	174.00
Belmore Hotel	96.00
Bennett, Robert	15.94
Bergeron, Grace A.	81.00
Bernard, Eugene	1,234.62
Bernier, Henry	6.07
Bernier, Paula	24.00
Bernier, Theodore	724.23
Berry, Wellesley F. Insurance Agency	121.40
Benson, Clyde	24.00
Berthiaume, Oliver J.	5.00
Biddeford, City of	411.71
Blake, W. L. & Co.	6.75
Blanchard, Leon	3.50
Blanchard, Elmer	6.39
Bodwell, Don	4.38
Boivin, Aurelien	69.00
Boothby, George, Jr.	404.62
Boothby, F. M.	3.00
Boston Store	303.65
Bouchard, Adjutor	3.50
Boucher, F. X.	44.00
Boucher, John	3.00
Boudreau, Ernest	17.50
Bouffard, Jos. E. Est.	50.00
Bowne, F. J., Treasurer	951.66
Boyd, Robert	20.00
Bracy, Geo. W.	124.00
Bradford, L. S.	50.93
Bragdon, Dr. F. A.	42.50
Brearey, Delia	24.00
Brandt's Market	25.00
Brooks, Guy N.	14.00
Brown Brothers Co.	19.39
Brown, Frank M. Co.	41.83
Brown, Geo. A.	1.25
Bussey, G. I. Co., Inc.	376.47
Butler, Elmer	3.50
Butler, Harvey	48.95
Butler, M. Estelle	126.00
Butterfield, C. F.	18.00
Camire, Napoleon	256.81
Carlton, Kenneth	465.30
Caron, Arthur Est.	90.00
Carpenter, Harold	2.50
Casco Loan & Bldg. Assn.	919.00
Casco Mercantile Trust Co.	24.50
Cass, Elmer	3.00
Chasse, Alfred	620.41
Chadbourne, Lawrence	1,944.53
Chadbourne, Stanley	99.00
Charest, Frank	30.00
Chevalier, Robert	31.89
Clark, George W.	1,140.63
Clark, L. D.	26.00
Cloutier, George	26.30
Cobb, S. A., M. D.	652.00
Cofran, Henry	3.50
Colbath, W. E.	5.25
Collins, Harriet	355.00
Connors, Herman	77.25
Cook, A. Est.	281.00
Costello, Peter	25.67
Cote, Janvier Est	7.50
Cote, Mary	7.50
Crenner, Lester	163.34
Croteau, Odilon	4.40
Cumberland Co. P. & L. Co.	574.15
Currier, E. J.	1,305.50
Daigle, Mary	120.25
Dalton, E. W.	43.58
Darvill's Bakery	176.18
Davis, Ansel S., M. D.	176.00
Davis, Louie N.	10.45
Day, Charles	506.66
Day, Stella	9.00
Dean, Elizabeth	8.00
Demers, P. S.	62.43
DeRoche, George	27.90
Desjardins, Dr. L. P.	20.00
Dexter, Arthur	1.56
Dion, John	17.50
Dion, Lionel	3.50
Dixon, Hattie E.	9.68
Donahue, John D., M. D.	27.00
Dolan, W. R.	10.95
D'Orvilliers, Joseph	97.63
Downing, Jerry	70.38
Downs, Fred L.	159.00
Downs & Fogg	12.00

WELFARE AND PENSIONS

Downs, Herman	11.25
Downs, Leroy E.	120.00
Downs, Mrs. Raymond	10.00
Dube, H. A.	1,437.01
Dubois, Oscar	504.72
Ducharme, John	221.80
Dugas, F. P.	531.66
Dumais, Albert J.	49.00
Durand, Henry	7.50
Durant, Wilfred	7.00
Eaton's Lunch	63.00
East Side Filling Station	4.26
Emery, Ralph B.	162.86
Emery, S. B. Co.	278.09
Emery, William	1.75
Emile's Meat Market	797.31
Everybody's Store	40.79
Fall, Earl	2.00
Fall, Frank L.	4.50
Fall, Ward	8.89
Farwell, John	235.26
Fawcett, Thomas	15.60
Fernald, H. B.	10.00
Fidelity Trust Co.	688.00
Flanders, Chesley	3.50
Fletcher, Mrs. Albert	12.00
Fletcher, Myrtle	1,820.00
Flood, Adelbert D.	5.00
Fogg, Alfred M.	95.00
Fogg, N. T.	191.00
Fogg, P. S.	40.00
Folsom Brothers	98.17
Fontaine, O.	10.00
Ford, Earl	336.34
Ford, Louis J.	40.00
Fortier, George	10.71
Fortier, Leon	260.00
Fourtounes, George	11.55
Frechette, Napoleon	3.50
Frost, Howard	165.00
Frost, W. E.	359.34
Gagne, Alfred	41.65
Gagne, M. L.	342.03
Gallant & Gagne	1,119.70
Garland, Mrs. Albert	40.00
Garvin, William	64.00
Gaudreau, Lucien	628.58
Gauthier, Arthur	601.02
Gendron, N. J.	27.60
Gendron, N. J. Lumber-Co.	305.57
Genest Brothers	106.00
Gile, Fred	36.00
Glaude, Adelard	314.52
Goodall Hospital	2,034.30
Goodall Worsted Co.	323.60
Goodwin's Lunch	19.23
Gooding, William	3.50
Goodrich, Donald	18.89
Goodwin's Pharmacy	284.69
Goodwin, Ralph	32.27
Goss, R. A., M. D.	78.50
Gosselin, Joseph	5.05
Gowen, Lloyd	885.50
Gowen, Roy	196.07
Grant, B. B.	14.40
Gray's Seed Store	3.20
Greco, Edw. A., M. D.	104.00
Green Bros. Realty Trust	91.71
Green Shoe Store	651.81
Grondin	.78
Grondin, Donat	33.65
Grondin, Joseph	3.50
Guay, Arthur	3.50
Guay, Francis	290.69
Guignard, Pierre	644.23
Guillemette, George	53.28
Ham, Nellie G.	10.00
Hammond, George	32.08
Hanson, S. D.	271.24
Hardy, Flora	5.00
Hardy, Lindsay	38.50
Harlow, Charles	1.50
Hayes, Emma	17.71
Head, O. B., M. D.	33.50
Hebert, Calixte	4.44
Herald Furniture Co.	254.27
Herald, The Press	33.50
High Street Market	496.00
Hobbs, Mercy E.	391.00
Hobbs, Vinton	.75
Hodgdon, G. W.	2.25
Holland, Edw. W., M. D.	360.50
Holland, Elwin	3.50
Holland, Laura J.	321.00
Hollis, Town of	153.07
Hood, Harley L.	14.30
Hooper, Stanley	3.00

WELFARE AND PENSIONS

Howes, H. S.	175.45
Huard, Aurore	40.00
Huntress, Chas. O.	100.00
Hurd, L. A.	330.00
Hussey, Ralph	3.25
Huston, Albion	5.44
Hutchins, Emma	16.00
Hutchings, Eunice	117.42
Ideal Cash Market	1,071.42
Jackson, W. R.	2.00
Jacobs, Emma	8.00
Jagger, Fred	96.00
Janson, Dr. Raoul	5.00
Johnson, D. H. Co.	532.68
Johnson, Peter Charles	11.56
Jolin, Donat	3.50
Kostis, Nick	122.35
Labbe, Ernest R.	171.29
Laflamme, Mrs. Geo.	12.00
Laforce, Maria	48.00
Laforce, William	14.00
Lafrance, Lionel	400.00
Lafrance Market	987.18
Lamontagne, George	48.00
Langlais, Joseph	40.00
Landry, Alex	3.50
Lapanne, Richard	36.17
Laporte, A. J.	99.90
Lapointe, O.	10.00
Laroche, Gedeon	10.00
Lasante, Leon P.	90.00
Lasante, Wilfred J.	465.30
LaRiviere, Mrs. David	78.00
Lavalley, Dorothy	20.00
Lavigne, Joseph	40.83
Lavigne, Roland	33.00
Leavitt, Arthur L.	7.00
Lebanon, Town of	390.58
Lebeau, Alberic Est.	70.00
Leblanc, Emile J.	145.50
Leclerc, A. C.	40.00
Leclerc, Onesime	30.00
Ledoux, Maurice	18.67
Legere, Arthur	3.50
Legere, Ernest	210.96
Lehouillier, Placide	30.00
Lemieux, Alphonse	2.40
Lemieux, Antonio	2.00
Leslie's Filling Station	4.25
Lessard's Grocery Store	61.45
Libby, Carl D.	479.00
Libby, Fred L.	141.80
Libby, Jeanette	5.00
Littlefield, Chester	22.00
Littlefield, Everett	15.56
Long, S. A.	10.00
Loubier, J. O.	506.99
Lovell's Pharmacy	72.30
Lowd, George S.	1,500.00
MacDonald, Raymond	20.40
Maddox, Oscar	35.77
Mailhot's	857.65
Maine Eye & Ear Infirmary	90.00
Maine General Hospital	45.00
Maine, State of	5,686.99
Makin, J. H.	538.08
Malone, Adelaide	828.00
Martell, A. E. Co.	18.37
Martin, Arthur	1.50
Mauzerolle, A. J.	27.00
Mavrakos, T.	4.60
Maynard, W. J.	6.00
McComb, Antoinette	12.00
McGraw, Josephine	16.00
McKeon, James	7.98
McLaughlin, Mrs. C. C.	350.86
Merrifield, Dana	11.67
Metcalfe, Ernest	861.29
Michaud's Boot Shop	412.50
Mitchell, Mrs. Geo. E.	37.14
Montville, Town of (Connecticut)	55.70
Morgan, Beatrice	103.00
Morgan, Herschel	57.95
Morrill, E. G.	13.00
Morrill, Franklin	842.50
Moulton, Moses S.	45.37
Nadeau, Arthur	16.00
Nadeau, George J.	8.00
Nason, Mrs. Chas. E.	123.39
Nason, Henry	3.50
Nason, Sewall	7.00
Nason, W. H.	117.80
National Pharmacy	22.89
Naylor, Thomas	40.00
New England Tel. & Tel. Co.	6.35
Normand, Henry J.	90.00
Normand, Joseph	24.50
Normand, Napoleon	45.13

WELFARE AND PENSIONS

Notre Dame Church	110.00
North Street Market	137.18
Nowell, S. J.	66.11
Nutter, John B.	82.50
Oakdale Cemetery	26.00
Ogden, E. L.	1.73
Oughtibridge, Albert	151.38
Page's Shoe Store	4.00
Palace Diner	.50
Papas, Mrs. John	31.43
Parant, Fred H.	.50
Patch, Mrs. H. C.	82.50
Payeur, Adelina	114.50
Payne, Emma	72.00
Pelletier Brothers	504.30
Pelletier, George J.	16.40
Pence, Mrs. A. H.	405.00
Pendexter, Allen	74.68
Perkins, Jessie B.	73.50
Perreault, Mrs. Annie	24.00
Perreault, Germaine	42.50
Perreault, I. O.	235.00
Perreault, Joseph	18.16
Perreault, Onesime	124.00
Perry, Samuel	490.48
Philpot, Frank	1.25
Pickles, J. A.	2.62
Pickles, William	12.75
Pierce, Chas. S.	74.83
Pinder, Harry	21.21
Plamondon, Geo. Est.	731.31
Porell, Fred	50.00
Porell, Oscar	13.34
Portland, City of	153.60
Portland Fruit Store	77.57
Poulin Brothers	548.15
Pouliot, O. F.	60.00
Prescott, N. J.	132.31
Proulx, George	310.00
Provencher, William	217.50
Query, Joseph	130.00
Quint, John E.	129.50
Quint, Raymond	50.00
Rankin, Robert, Sr.	1.56
Remick & Gould	853.07
Remick, Walter	100.00
Reynolds, S. B.	1.50
Richards, Dolores	8.00
Richards, Maurice	466.32
Richer, Donat	4.44
Richmond, John	19.20
Ridgeway Market	705.96
Ridley, Harry	21.87
Ridley, Rena	32.00
Rivard, Mrs. Alfred	69.95
Roberts, G. A. W. Est.	359.69
Roberts, George W.	827.00
Ross, Alonzo	30.52
Ross, H. D., M. D.	860.50
Roy, George	2.72
Roy, Joseph	812.07
Ruel, Alfred	136.00
St. Charles Orphanage	975.00
St. Cyr, Albert	5.06
St. Cyr, Harvey	545.13
St. Ignatius Cemetery Fund	40.00
St. Pierre, Mrs. Eva	18.00
Sanford Coperative Association	110.00
Sanford Dairy	278.13
Sanford Family Laundry	71.81
Sanford Garage	349.12
Sanford Loan & Bldg. Association	238.00
Sanford Mills	8.00
Sanford Pharmacy	64.09
Sanford Taxi	2.00
Sanford Trust Co.	269.00
Sanford Water District	132.19
Sanborn, Kenneth S.	50.00
Schroeder, John	719.41
Serrell, E. G.	234.00
Shackley, Fred A.	97.20
Shalit, Saul	64.71
Shaw, E. R.	34.00
Shaw's Ridge Farm	128.09
Siddall, Cecil	91.42
Simoneault, Dolores	72.00
Skillin, Mrs. Milton	49.00
Smiley, Mel	12.44
Smith, Margaret	78.00
Smith & Whitehouse	50.92
Smith, Winslow	3.52
Springvale Machine Shop	9.00
Springvale Nat'l Bank	404.50
Springvale Steam Laundry	16.02
Stackpole, Chester	34.00
Stebbins, Henry	104.87

WELFARE AND PENSIONS

Stiles Brothers	541.52	Welch Brothers	250.00
Stimson, K. B.	90.80	Welch's Dairy	143.00
Stone, Dora C.	666.99	Wentworth, Jennie P. Est.	110.00
Stritch, Dr. B. E.	35.00	Westcott's Market	604.00
Sweatt, E. J.	32.26	Weymouth, John D.	12.00
Sweeney, Maud	4.20	White, Ed.	8.00
Tanguay, Ernest	4.00	White, Hayes	3.50
Tardiff, Hermel	3.50	White, Mott	17.11
Tebbetts' Lunch	67.00	Whitten, Mrs. Wm.	15.00
Tellier, Fred	7.00	Williams, Fred	191.00
Thayer-Diggery Co.	370.72	Williams, Mrs. Fred	3.50
Thompson Pharmacy	75.81	Williams, L. Orlo	66.10
Thompson William	33.84	Wilson, Maynard R.	195.85
Thyng, Clarence E.	12.00	Winch, A. W., M. D.	2.00
Trafton, Chas. A.	270.60	Winslow, Charles	14.60
Traves, Clifford	.50	Winter Street Market	364.50
Tuttle, Pauline	274.00	Wood, John W.	320.00
Vallely, Helen	927.00	Woolworth, F. W. Co.	34.27
Valley, Gedeon	33.04	Worster, Mrs. Geo.	240.00
Verville, George	108.00	Wright, Mary	58.00
Vezina, Henry	7.00	Yerxa, Edna H.	13.88
Vezina, Honore	1.56	Yuill, Joseph	1.56
Ward, May E.	39.75	Yuill, Meta A.	113.33
Ward One Market	736.15		
Webber, H. P.	658.58		
			$84,882.83

PROTECTION OF LIFE AND PROPERTY

		Receipts	Expend.
Sanford Fire Department:			
Officers			
Appropriation		$ 625.00	
Paid to Sanford Fire Company			$ 625.00
Call Men			
Appropriation		$ 3,600.00	
Paid to Sanford Fire Company			$ 3,600.00
Permanent Firemen			
Overdraft	$ 125.00		
Appropriation	6,500.00		
		$ 6,375.00	
Paid to:			
Chadbourne, Chas. C.	$ 146.43		
Cluff, Robert D.	1,300.00		
Cook, Clifford P.	1,300.00		
Downs, Raymond	2.38		
Hall, Herbert	1,182.00		
Hayes, Norman	18.00		
Jackson, Roland	1,300.00		
Stackpole, Almon	1,251.19		
Expenditures			$ 6,500.00
Supplies and Expenses			
Overdraft	$ 57.07		
Appropriation	3,800.00		
Income	220.11		
		$ 3,963.04	
Expenditures			$ 4,274.62
Air Whistle			
Reserve		$ 2,170.54	
Paid to Gamewell Company			$ 2,102.63
Springvale Fire Department:			
Officers			
Reserve	$ 100.00		
Appropriation	355.00		
		$ 455.00	
Paid to Springvale Fire Company			$ 455.00

PROTECTION OF LIFE AND PROPERTY

		Receipts	Expend.
Call Men			
Appropriation		$ 2,400.00	
Paid to Springvale Fire Company			$ 2,400.00
Permanent Men			
Reserve	$ 72.00		
Appropriation	3,900.00		
		$ 3,972.00	
Paid to:			
Goodwin, Corydon	$ 1,300.00		
Jowett, Ralph	71.43		
Marshall, Harry	3.57		
Merrill, George	75.00		
Skillin, Irving	1,150.00		
Turner, Stanley	1,300.00		
Expenditures			$ 3,900.00
Supplies and Expenses			
Reserve	$ 92.20		
Appropriation	2,200.00		
Income	260.75		
		$ 2,552.95	
Expenditures			$ 2,513.23
Sanford Police Department:			
Salaries			
Overdraft	$ 145.86		
Appropriation	9,256.00		
		$ 9,110.14	
Expenditures:			
Bernier, Henry	$ 14.29		
Dart, Forrest	1,221.43		
Fournier, Onesiphore	1,285.71		
Howlett, Charles	1,293.23		
McKeon, James	1,456.00		
Madore, Ernest	1,257.14		
Pinkham, Leon	1,300.00		
Williams, George	1,294.29		
Winslow, Charles	130.71		
Expenditures			$ 9,252.80

PROTECTION OF LIFE AND PROPERTY

		Receipts	Expend.
Incidentals, Police Department			
Overdraft	$ 105.41		
Appropriation	1,000.00		
Income	793.25		
		$ 1,687.84	
Expenditures			$ 1,185.16
Hydrant Rentals			
Reserve	$ 283.53		
Appropriation	10,560.00		
		$10,843.53	
Paid to Sanford Water District			$10,560.00
Street and Fire Alarm Lights			
Overdraft	$ 185.56		
Appropriation	12,300.00		
		$12,114.44	
Paid to Cumberland Co. P. & L. Co.			$12,310.82
Traffic Controls			
Reserve	$ 290.19		
Appropriation	675.00		
		$ 965.19	
Paid to:			
Brown, Frank M. Co.	$ 9.19		
Cumberland Co. P. & L. Co.	576.05		
Provost, Henry	17.40		
Stafford, H. C.	16.50		
Expenditures			$ 619.14
Salary, Wire Inspector			
Appropriation		$ 150.00	
Paid to Rufus P. Hanson			$ 150.00
Salary, Building Inspectors			
Appropriation		$ 150.00	
Paid to:			
Fred L. Downs	$ 100.00		
Fred A. Shackley	50.00		
Expenditures			$ 150.00
		$61,134.67	$60,598.40
Balance			536.27
		$61,134.67	$61,134.67

PROTECTION OF LIFE AND PROPERTY

Sanford Fire Dept.

Itemized Expenditures
Supplies and Expenses

Ahrens-Fox Fire Engine Co.	$ .85
Allen, Curtis	5.00
American Decorating Co.	15.00
American-LaFrance & Foamite Industries, Inc.	80.67
Atlantic Motor Express	.30
Baldwin's Planing Mill	9.68
Boston & Maine Railroad	1.12
Bowne, F. J., Treasurer	4.00
Bragdon, M. F. Paint Co.	2.40
Chadbourne, Charles C.	389.65
Chadbourne, Lawrence	5.00
Clark, George W.	39.18
Cleveland, L. W. Co.	3.01
Community Oil Co., Inc.	79.25
Costello, Peter	1.56
Cumberland Co. P. & L. Co.	387.72
Dart, Levi A.	.75
Dolge, C. B. Co.	22.64
Downs, Raymond	16.44
Dutton, M. H. Co., Inc.	3.71
Eaton's Body & Fender Works	8.25
Edwards & Walker Co.	3.30
Emery, Paul S.	2.00
Emery, S. B. Co.	29.29
Fenderson's Express	.50
Ferguson, Donald	4.47
Ferguson, G. F.	3.00
Ford, Burton L.	27.35
Ford, Earl C.	8.16
Gendron, N. J. Lumber Co.	.24
Gerry, Von E.	110.00
Goodall Worsted Co.	29.27
Goodrich, Elmer	5.44
Goodwin's Lunch	10.25
Haines, Franklin W. Co.	188.98
Hall, Herbert	24.00
Harris, Harry V.	30.00
Herald Press	24.50
Hewitt Rubber Corp.	539.00
Hochberg, F. William	10.00
Hogue, Carlton	13.93
Ideal Cash Market	1.54
McCarthy, Justin A. Co.	315.25
Maine Auto Supply Co.	22.89
Massachusetts Gas & Electric Light Supply Co.	117.06
Maxim Motor Co.	24.48
M. & E. Transportation Co.	.50
Myrals, Inc.	7.07
National Guard Equipment Co.	16.50
New England Tel. & Tel. Co.	84.55
Nowell, S. J.	74.52
Palmer Spring Co.	2.60
Perreault, Joseph S.	8.55
Peterson's Motor Express	1.30
Pinkerton, Hugh	2.00
Prescott, N. J.	17.82
Railway Express Agency	2.15
Rankin, Robert	28.21
Ridgeway Market	1.80
Rodrigue, Ronaldo	38.04
Sanford Battery Co.	.15
Sanford Carriage Co.	31.22
Sanford Family Laundry	77.10
Sanford Garage	197.76
Sanford Pharmacy	3.05
Sanford Water District	33.25
Seiger, S.	19.84
Sevigny, W. J. & Co.	8.00
Shalit, Saul	1.00
Smith & Whitehouse	5.80
Stackpole, Roscoe	16.96
Stott, Wilfred	3.75
Texas Company	256.20
Trafton, Charles A.	355.55
United Sweeping Compound	1.33
Ward One Market	1.99

PROTECTION OF LIFE AND PROPERTY

Wood, Robert M.	308.13
Wood, W. A. Co.	38.00
York County Garage	8.23
Supplies, Cr. Garage Account	.62
	$4,274.62

Springvale Fire Dept.

Itemized Expenditures

Supplies and Expenses

Allen, H. G. Co., Inc.	$ 7.55
Allen, Herman	2.15
Allen, Robert	1.40
American Decorating Co.	10.00
American-LaFrance & Foamite Industries, Inc.	37.70
Atlantic Motor Express	1.58
Averill Press	3.50
Bailey, The James Co.	3.37
Baldwin, Harold	3.05
Baldwin's Planing Mill	1.44
Bickford, Carlton	4.80
Blake, W. L. & Co.	34.50
Bradford, L. S.	2.83
Briggs, William	2.40
Bussey, G. I. Co., Inc.	1.10
Chadbourne, Charles	19.01
Chadbourne, L. J.	5.00
Chase, Parker & Co., Inc.	66.37
Cumberland Co. P. & L. Co.	158.91
Cutter, Wood & Sanderson Co.	6.86
Dart, Forrest G.	1.50
Deering, J. G. & Son	12.74
Draun Chemical Co.	5.88
Edwards & Walker Co.	4.50
Fabric Fire Hose Co.	323.40
Farley, C. H. Co., Inc.	5.00
Flanders, Clifton	6.89
Folsom Bros.	11.95
Ford, Egbert L.	3.00
Frazier, James I.	143.88
Fuller, Harry	.90
Goodall Worsted Co.	225.97
Gowen, Wallace	10.90
Haines, Franklin W. Co.	98.08
Hall, Herbert	100.00
Hammond, Frederick	3.40
Harding's Garage	3.75
Harris, Harry V.	25.00
Hartford, Clyde	3.80
Horne, F.	1.65
Horne, G. B.	3.00
Howe & French Inc.	3.05
Jowett, Charles	3.05
Jowett, Ralph	37.08
Lamb, Carl	1.40
MacGregor, Murdo	9.81
McComb, Thomas	3.89
Makin, J. H.	14.32
Marshall, Harry	7.96
Massachusetts Gas & Electric Light Supply Co.	91.68
Masury & Son	56.86
Merrill, George	6.95
Mine Safety Appliances Co.	30.76
New England Tel. & Tel. Co.	74.60
Nutter, Herbert A.	1.25
Ogden, E. L.	17.81
Pence, Lawrence	1.00
Peterson, O. P. Co.	.75
Philpott, Frank	1.40
Quimby, Joe	18.00
Raymond's	8.66
Reeks, Frank C.	13.75
Rodgers, Ralph	6.20
Sanford Awning Co.	4.00
Sanford Garage, Inc.	1.25
Sanford Water District	51.25
Seagrave Corporation	1.40
Skillin, Mrs. Irving	7.00
Springvale Machine Shop	9.21
Springvale Steam Laundry	43.61
Stackpole, Roscoe C.	35.71
Trafton, Winfield	3.05
Traves, Clifford	1.65
Turner, Donald	1.65
Turner, E.	1.65
Turner, Harry	6.40
Turner, Stanley	22.66

PROTECTION OF LIFE AND PROPERTY

Webber, H. P.	12.89
Wentworth, E. E. Est.	240.87
Westcott, Arthur	1.40
White, William	1.65
Wigon, Joe	22.50
Wilson, M. R.	10.08
Winslow, Charles	7.69
Wood, Robert Many ..	146.52
Woodhead, Florist ...	20.00
Garage supplies, Cr. Garage Account	56.72
Supplies, Cr. Sanford Town Hall	23.48
	$2,513.23

Sanford Police Dept.

Itemized Expenditures

Incidentals

Averill Press	$ 17.00
Bernier, Henry	62.51
Brooks, Guy	1.60
Brunelle, Alphonse ...	6.07
Bussey, G. I. Co., Inc.	50.21
Butler, Maurice S.	83.75
Central Cafe	2.30
Colt's Patent Fire Arms Mfg. Co.	22.00
Dart, Forrest	1.79
Dixon, Fred	1.60
Dolan, W. R.	7.50
Dutton, M. H. Co., Inc.	.65
Fournier, John	6.23
Fournier, Onesiphore .	2.14
Gallant, Ernest E. ...	78.00
Gauthier, Aldege	14.69
Gauthier, James	1.60
Goodwin's Lunch	40.10
Harris, Harry V.	10.00
Horne, G. B.	9.00
Howlett, Charles	3.21
Jackson, Dr. W. R. ...	3.00
King, John W.	2.35
McKeon, James	18.79
Madore, Ernest	4.28
National Survey Co. ..	6.80
New England Tel. & Tel. Co.	211.14
Ogden, E. L.	.64
Pierce, Chas. S.	7.34
Pinkham, Leon	7.21
Sanford Carriage Co. .	6.00
Sanford Garage	205.77
Sanford Pharmacy ...	.40
Sanford Taxi	1.00
Smith & Whitehouse .	4.13
Springvale Steam Laundry	4.15
Thayer-Diggery Co. ...	32.50
Traffic Equipment Co.	52.85
Willard, George S. ...	35.00
Williams, George	3.92
Winslow, Charles	30.83
Young, Wilfred	6.40
Supplies, Cr. Garage Account	118.71
	$1,185.16

HEALTH AND SANITATION

		Receipts	Expend.
Salary, Health Officer			
Reserve	$ .12		
Appropriation	1,400.00		
Received from State	699.96		
		$ 2,100.08	
Paid to W. H. Kelly, M. D.			$ 2,100.00
Public Health Association			
Reserve		$ 900.00	
Paid to Sanford-Springvale Public Health Association			$ 900.00
Dental Clinic			
Reserve	$ 50.00		
Appropriation	50.00		
		$ 100.00	
Paid to Sanford-Springvale Public Health Association			$ 100.00
Health Department Expenses			
Appropriation		$ 250.00	
Expenditures:			
Chevalier, Robert	$ 3.50		
Day, Charles	3.50		
Dolge, C. B. Co.	25.29		
Dubois, Alphonse	26.75		
Gendron, N. J. Lumber Co.	9.39		
Kelly, W. H., M. D.	32.49		
Lavigne, Joseph	3.50		
Lovell's Pharmacy	67.94		
Morin, Arthur	3.50		
Pierce, Charles S.	.65		
Supplies, Cr. Garage Account	14.97		
			$ 191.48
Sanford Incinerator			
Appropriation	$ 1,600.00		
Appropriation, Sanford Incinerator Repairs	200.00		
		$ 1,800.00	

HEALTH AND SANITATION

		Receipts	Expend.
Expenditures:			
Bowne, F. J., Treasurer	$ 2.50		
Brown, George A.	8.00		
Costello, Peter	1.94		
Cumberland Co. P. & L. Co.	13.98		
Day, Charles	1.94		
Evans, John	436.43		
Ford, Earl	1.94		
Fredette, Joseph P.	780.00		
Nowell, S. J.	4.63		
Reid, Alexander	460.00		
Smith & Whitehouse	8.55		
Trafton, Chas. A.	21.00		
Wood, Cr. Gen'l Poor	3.75		
			$ 1,744.66
Springvale Incinerator			
Reserve	$ 5.00		
Appropriation	800.00		
		$ 805.00	
Expenditures:			
Bradford, L. S.	$ .75		
Folsom Brothers	2.38		
Goodwin, Ernest E.	780.00		
Ogden, E. L.	1.06		
			$ 784.19
Garbage Removal			
Reserve	$ 260.00		
Appropriation	700.00		
		$ 960.00	
Paid to George W. Kingsbury			$ 720.00
General Sewers Southerly District			
Reserve	$ 1,549.26		
Appropriation	650.00		
Income	435.00		
		$ 2,634.26	
Expenditures			$ 945.53

HEALTH AND SANITATION

		Receipts	Expend.
Hanson Street Sewer (Getchell St.)			
Appropriation		$ 400.00	
Expenditures			$ 118.77
Foch Street Sewer			
Appropriation		$ 300.00	
Expenditures			$ 419.88
Surface Drain, North Avenue and Boyd Street			
Appropriation		$ 1,000.00	
Expenditures			$ 954.32
General Sewers Northerly District			
Reserve	$ 122.71		
Appropriation	350.00		
Income	90.00		
		$ 562.71	
Expenditures			$ 408.45
King Street Sewer			
By Temporary Loan		$ 250.00	
Expenditures			$ 250.00
		$12,062.05	$ 9,637.28
Balance			2,424.77
		$12,062.05	$12,062.05

Itemized Expenditures:

General Sewers Southerly District

General Sewers Northerly District

Hanson Street Sewer

Foch Street Sewer

North Ave. & Boyd St. Surface Drain

King Street Sewer

Baldwin's Planing Mill	1.10
Bancroft & Martin ...$	55.85
Bernier, Albert J.	8.55
Boston & Maine R. R. .	2.18
Bowen, Ermont	4.00
Bowne, F. J., Treasurer	7.16
Brierley, Freeman W. .	795.84
Brown, George	85.00
Burrows, William	3.40
Butler, Elmer	2.33
Butler, Maurice S.	100.00
Cloutier, Ladislas	3.74
Day, Charles	1.55
Dolan, Walter	25.69
Dolan, William	122.18
Downing, Jerry	13.61
Edwards Mfg. Co.	49.20
Fall, Earl	110.00
Fall, Ward M.	38.11
Fall, William	16.00

HEALTH AND SANITATION

Farwell, John	27.99
Ferris, John M.	3.40
Flexible Sewer Rod Equipment Co.	329.34
Fowler, Abner	40.05
Gallant, Ernest E.	174.00
Gendron, N. J. Lumber Co.	1.40
Gervais, Louis	3.40
Goodwin, Jasper L.	3.40
Goodwin, Ralph	40.05
Griffin, Rodney	14.78
Grondin, Walter	1.95
Ham, Louis	7.00
Ham, Victor	6.80
Harris, William	15.60
Hauck Mfg. Co.	86.00
Hedge & Mattheis Co.	42.64
Hubert, Ray	25.27
Johnson, Peter C.	12.92
Kimball, Homer	1.56
Lamontagne, George	3.11
Lamontage, George, Jr.	3.40
Laurendeau, Elianna	1.00
Lefebvre, Leon	2.38
Leslie's Filling Station	8.50
Lincoln Press	3.75
McAleney, Fred	24.11
Makin, J. H.	5.60
Marceau, Phillippe	3.40
Morgan, Herschel	2.33
Nason, Henry	23.72
Normand, Joseph	3.11
Nowell, S. J.	.47
Ogden, E. L.	7.96
Parant, Fred H.	2.00
Paul, Napoleon	3.40
Pendexter, Allen	.58
Phillips, James	15.45
Pinder, Harry	1.56
Pollard, Joseph G., Co., Inc.	145.00
Rand, Neil	2.72
St. Amand, Lorenzo	23.71
Slager, Edward	16.72
Smart, William	64.92
Smith, Ben, Jr.	23.33
Smith, Ben, Sr.	25.66
Smith, Byron	12.45
Smith & Whitehouse	5.54
Thompson, Victor	23.72
Trafton, Chas. A.	21.70
Trowsdale, John W.	18.02
Walker, Wilbur S.	15.45
Winslow, Charles	5.05
Winslow & Company	225.87
Pipe, Cr. WPA Charles Street	64.80
Supplies, Cr. Garage	3.42
	$3,096.95

PUBLIC BUILDINGS

		Receipts	Expend.
Sanford Town Hall			
Appropriation	$ 2,300.00		
Income	1,251.95		
		$ 3,551.95	
Expenditures			$ 3,461.25
Springvale Town Hall			
Reserve	$ 559.89		
Income	267.00		
		$ 826.89	
Expenditures			$ 438.36
		$ 4,378.84	$ 3,899.61
Balance			479.23
		$ 4,378.84	$ 4,378.84

PUBLIC BUILDINGS

Itemized Expenditures:

Atlantic Motor Express	$ 1.05
Bailey, The James Co.	32.75
Baldwin's Planing Mill	45.80
Bennett, Robert	.78
Boston & Maine R. R.	1.73
Bowne, F. J., Treasurer	3.89
Bragdon, M. F. Paint Co.	22.05
Brierley, William	7.98
Brown Brothers Co.	28.95
Brown, Frank M. Co.	22.00
Capitol Motor Transportation Co.	.50
Cofran, Henry	3.30
Cumberland Co. P. & L. Co.	549.24
Day, Albert	21.83
Day, Charles	2.34
Duckworth's Repair Shop	.25
Dutton, M. H. Co., Inc.	35.88
Emery, S. B. Co.	13.30
Farwell, John	1.95
Fenderson's Express	1.45
Ford, Earl	1.56
Ford, Harold	10.40
Goodall Worsted Co.	145.89
Goodwin, Ralph	.78
Gowen, Fred	.50
Grinnell Company	24.75
Hammond, George	.78
Holmerden, The Brush Co.	.90
Hy-Gien Laboratories, Inc.	7.05
Lasante, Leon P.	2.20
Makin, J. H.	52.67
Masury-Young Co.	16.38
Nason, Sewall	3.90
Nowell, S. J.	21.18
Ogden, E. L.	2.35
Pickles, William	1.31
Prescott, N. J.	24.95
Prominent Specialty Co.	121.44
Railway Express Agency	4.73
Remick & Gould	.79
Rochester Germicide Co.	64.50
Sanford Family Laundry	.85
Sanford Water District	82.86
Shackley, F. A.	20.40
Smith, Arthur	13.50
Smith & Whitehouse	8.54
Standard Chemical Co.	14.55
Sweatt, E. J.	1.95
Trafton, Chas. A.	880.67
Turner, Harry M.	24.35
Ward One Market	.44
Webber, A. H.	1.50
Whicker, Walter G.	31.47
White, George A.	86.80
White, Mott	1.94
Wood, Arthur W.	1,370.50
Yuill, Joseph	1.95
Wood, Cr. General Poor Account	75.50
Garage charges, Cr. Garage Acct.	.43
	$3,924.23
Cr. by supplies, Dr. Garage... $ 1.14	
Cr. by supplies, Dr. Springvale Fire Dept. 23.48	
	$ 24.62
	$3,899.61

PARKS AND PLAYGROUNDS

		Receipts	Expend.
General Account			
Overdraft	$ 1,354.19		
Appropriation	6,500.00		
Income	28.19		
		$ 5,174.00	
Expenditures			$ 6,438.57
Edward H. Gowen Estate			
Overdraft	$ 11.76		
Income	1,991.56		
		$ 1,979.80	
Expenditures			$ 1,979.80
Springvale Playground			
Appropriation	$ 800.00		
		$ 800.00	
Expenditure			$ 800.00
Gypsy and Brown Tail Moth Extermination			
Overdraft	$ 19.69		
Appropriation	200.00		
		$ 180.31	
Expenditures			$ 171.41
		$ 8,134.11	$ 9,389.78
Overdraft		1,255.67	
		$ 9,389.78	$ 9,389.78

Itemized Expenditures:

Adams, C. E.	$ 1.00	Bernard, Napoleon	8.40
Allaire, Joseph	6.61	Boston & Maine R. R.	.25
Allaire, Nelson	3.50	Bougie, Joseph	337.75
American Bitumuls Co.	121.26	Bowen, Ermont	2.00
Averill Press	12.25	Bowne, F. J., Treasurer	107.73
Babb, E. E. & Co., Inc.	277.28	Bradford, L. S.	8.50
Babcock, Ernest	3.50	Brierley, F. W.	.80
Bailey, The James Co.	10.29	Brown, Frank M. Co.	33.57
Baldwin's Mill	1.38	Bussey, G. I. Co., Inc.	.30
Bancroft & Martin Rolling Mills Co.	358.84	Butler Crushed Stone Co.	39.76
Bennett, George	54.95	Butler, Elmer	6.61
Bennett, M. E.	576.00		

PARKS AND PLAYGROUNDS

Butler, Maurice S.	32.88
Capitol Motor Transportation Co.	.50
Chadbourne, Abbie R.	800.00
Chadbourne, Bernard H.	11.70
Chadbourne, Jesse F.	8.00
Chevalier, Robert	5.05
Clark, Frank W.	30.25
Costello, Peter	28.58
Cote, Joseph	85.00
Cross, William M., Inc.	43.60
Cumberland Co. P. & L. Co.	53.07
Darley, W. S. & Co.	16.07
Day, Charles	17.10
Deering, J. G. & Son	13.72
D'Orvilliers, Joseph	8.55
Downing, Jerry	353.11
Dubois, Julian	3.50
Duckworth's Repair Shop	2.05
Edwards & Walker Co.	22.65
Emery, Ralph B.	222.93
Emery, S. B. Co.	9.21
Fall, Frank L.	10.50
Fall, Ward	25.56
Fall, William D.	586.08
Fallon, Hillman O.	11.25
Fenderson's Express	.50
Ford, Earl	30.33
Fortier, George	10.49
Frost Insecticide Co.	131.83
Gallant, Ernest E.	75.75
Gauthier, Aldege	23.33
Gendron, N. J. Lumber Co.	237.00
Genest Brothers	5.60
Gerry, Arthur	475.60
Gilpatrick, Burleigh	1.55
Gilpatrick, Norris	333.28
Goodall Worsted Co.	15.41
Goodwin, Clarence	418.05
Gray's Seed & Implement Store	14.95
Grenier, Arthur	22.37
Grover, Kedric	136.11
Guillemette, Roger	3.11
Hall, William	5.04
Hammond, George	8.55
Hanson, Walter	1.20
Holland, Elwin	8.55
Johnson, R. Harvey	188.75
Kelley, John	8.40
King, John W.	17.00
Lavigne, Joseph	8.55
Lebreaux, John	3.50
Ledoux, Maurice	8.55
Legere, Pierre	7.00
Littlefield, Roy	1.94
Lord, Martha	108.00
Lowe, Isaac	13.20
Lumbert, Sarah	135.00
Makin, J. H.	320.47
Moore, Grace G.	100.00
Morgan, Herschel	8.55
Morrill, Ralph	1.94
Morrill, Walter	8.00
Nowell, S. J.	102.54
Ogden, C. Harold	736.25
Ogden, E. L.	97.32
Pendexter, Allen	6.61
Phinney, Chesley	201.06
Pierce, Charles S.	4.40
Pillsbury Brothers	37.00
Pinder, Harry	8.55
Plaisted, Dorothy	108.00
Prescott, N. J.	11.91
Railway Express Agency	2.50
Rankin, Robert	5.05
Ross, Alonzo	3.50
Sanford Auto Mart	1.00
Sanford Carriage Co.	2.00
Sanford Garage, Inc.	19.70
Sanford Mills	19.41
Sanford Water District	185.00
Shackley, Fred	13.65
Shalit, Saul	6.60
Simpson Greenhouses	30.00
Smith & Whitehouse	106.88
Spaulding-Moss Co.	3.75
Spendlove, Bernard	108.00
Stafford, H. C.	2.25
Tellier, Fred	3.50
Thompson, William	7.00
Tibbetts, A. H.	26.25
Valley, Gedeon	8.55
Verville, Joseph	6.61
Vezina, Honore	5.44
Willard & Willard	2.00
Wilson, M. R.	58.85

PARKS AND PLAYGROUNDS

Woodward, Roland ...	1.05
Woolworth, F. W. Co. .	.90
Use of equipment and supplies, Cr. Garage Account	11.67
Damage to drag, Cr. WPA Main St. Sewer	5.00
Tree work, Cr. Summer Highway, North	159.14
	$9,389.78

Public Improvement Fund

	Receipts	Expend.
Reserve	$13,026.14	
Expenditures		$ 4,709.61
Balance		8,316.53
	$13,026.14	$13,026.14

Itemized Expenditures:

Allaire, Joseph .....$	8.75
Baldwin's Planing Mill	22.34
Bancroft & Martin Co.	251.52
Bennett, George	22.50
Bennett, M. E.	246.50
Bernard, Napoleon ...	46.30
Bowne, F. J., Treasurer	5.00
Burpee, Norris	2.53
Butler Crushed Stone Co.	223.52
Butler, Maurice S. ...	8.00
Costello, Peter	1.94
Cote, Joseph	381.60
Downing, Jerry	200.67
Durand, Raymond	2.53
Emery, Ralph B.	12.15
Fall, Ward	3.50
Gallant, Ernest E. ...	16.00
Gendron, N. J. Lumber Co.	42.36
Gerry, Arthur	201.43
Gilpatrick, Norris	183.92
Goodall Worsted Co. ..	7.76
Gooding, William	3.50
Goodwin, Clarence	193.27
Grenier, Arthur	17.89
Grondin, Walter	3.50
Grover, Kedric	42.38
Guillemette, Roger ...	6.22
Hodgdon, Edwin	3.50
Kelley, John	27.50
Leblanc, Alphee	16.50
Leblanc, Angus	8.00
Lessard, Joseph	3.50
Littlefield, Ralph	3.50
Makin, J. H.	1,134.34
Morrill, Ralph	3.50
Ogden, C. Harold	301.00
Ogden, E. L.	28.35
Perreault, Esdras	2.33
Phinney, Chesley	152.24
Pillsbury Brothers ...	233.64
Press Herald-Express .	34.89
Sanford Garage	4.80
Shackley, Fred	26.95
Shurcliff, Arthur A. ..	502.86
Smith & Whitehouse .	11.21
Tibbetts, A. H.	21.00
Verville, Joseph	6.22
Woodward, Roland ...	7.00
York Utilities Co.	13.20
Use of compressor, Cr. Garage	6.00
	$4,709.61

CEMETERY DEPARTMENT

		Receipts	Expend.
Reserve	$ 1,853.50		
Income	4,234.16		
		$ 6,087.66	
Expenditures			$ 3,911.83
Balance Reserved			2,175.83
		$ 6,087.66	$ 6,087.66

Itemized Expenditures:

Beaulieu, Joseph	$ 13.99	McCarthy, Hugh	545.78
Boston & Maine R. R.	1.85	Maddox, Oscar	8.94
Bowne, F. J., Treasurer	7.50	Michaud, Archie C.	6.00
Butler, Elmer	26.44	Morgan, Herschel	5.83
Butler, Maurice S.	19.00	Morrill, Walter	2.67
Costello, Peter	2.33	Nowell, S. J.	44.71
Croteau, Eugene	46.33	Perry's Garage	21.02
Dexter, Arthur	11.27	Prescott, N. J.	78.26
Fall, Frank L.	5.00	Sanford Mills	5.06
Fox, N. T. Co., Inc.	39.33	Schroeder, John	17.50
Gallant, Ernest E.	30.00	Smith & Whitehouse	21.66
Goodrich, Donald	5.44	Trafton, Chas. A.	42.35
Grover, Kenneth	546.95	Uhlman, James	64.56
Grover, Kermit	36.56	Uhlman, LeForest	960.12
Hardy, Lindsay	581.57	Waterson, Henry	5.44
Huff, Florist	334.50	Watts, Walter	3.50
Huff, George W.	305.25	Wilson, M. R.	32.50
Johnson, J. Oliver, Inc.	19.50	Young Brothers Co.	13.12
			$3,911.83

GENERAL GOVERNMENT

		Receipts	Expend.
Salaries: Selectmen, Assessors and Overseers of the Poor			
Reserve	$ 116.14		
Appropriation	4,680.00		
		$ 4,796.14	
Expenditures:			
Butler, Roscoe C.	$ 1,560.00		
Reid, Robert	1,550.00		
Roberts, Charles G.	1,580.00		
			$ 4,690.00
Balance			106.14
		$ 4,796.14	$ 4,796.14
Salary: Town Clerk and Tax Collector			
Appropriation		$ 1,560.00	
Paid to Archie C. Michaud			$ 1,560.00
Salary, Town Treasurer			
Appropriation		$ 1,500.00	
Paid to Fred J. Bowne			$ 1,500.00
Salary, Stenographer to Town Clerk			
Overdraft	$ 15.00		
Appropriation	780.00		
		$ 765.00	
Paid to:			
Jalbert, Anita	$ 150.00		
Lauziere, Rita	630.00		
			$ 780.00
Overdraft		$ 15.00	
		$ 780.00	$ 780.00
Salary, Clerk to Selectmen			
Appropriation		$ 1,300.00	
Paid to Marion W. Roberts			$ 1,300.00
Corporate Bonds			
Reserve	$ 19.70		
Appropriation	180.30		
		$ 200.00	
Paid to Sanford Insurance Agency			$ 200.00

GENERAL GOVERNMENT

		Receipts	Expend.
Interest			
Overdraft	$ 1,745.38		
Appropriation	10,000.00		
Income	4,182.26		
		$12,436.88	
Expenditures:			
Interest on:			
Funding Loan Bonds 2½'s	$ 625.00)		
Funding Loan Bonds 2½'s	1,250.00)		
Funding Loan Bonds 3½'s	1,750.00)		
Funding Loan Bonds 3¾'s	1,125.00)		
High School Addition Bonds 4's	1,240.00)		
Public Improvement Bonds 3½'s	490.00)		
Refunding Bonds 4's	1,400.00)		
School Bldg. Bonds 3's	225.00)		
School Bldg. Bonds 4¼'s	6,587.50)		
Sewer Bonds 3½'s	490.00)		
Temporary Loans	1,603.88)		
Paid to:			
First National Bank of Boston	1,400.00		
Lyons and Company	2,139.03		
National Bank of Commerce of Portland	7,827.50		
Sanford Institution for Savings	141.84		
Sanford Trust Company	1,250.51		
Second National Bank of Boston	4,027.50		
			$16,786.38
Overdraft		$ 4,349.50	
		$16,786.38	$16,786.38
Reduction of Debt			
Appropriation		$67,452.75	
Payment on:			
High School Bonds 4's	$ 3,000.00)		
Public Improvement Bonds 3½'s	2,000.00)		
Refunding Bonds 4's	10,000.00)		
School Bldg. Bonds 4¼'s	10,000.00)		
Sewer Bonds 3½'s	2,000.00)		
Bridge Loan Note	1,752.75)		
Main St. Improvement Note	4,000.00)		
Sewer Loan Notes, 1, 2 and 3	32,000.00)		
Shawmut Ave. Sewer Note	700.00)		
Springvale Dam Note	2,000.00)		

GENERAL GOVERNMENT

		Receipts	Expend.
Paid to:			
First National Bank of Boston	$10,000.00		
National Bank of Commerce of Portland	13,000.00		
Sanford Trust Company	2,000.00		
Second National Bank of Boston	39,752.75		
Springvale National Bank	2,700.00		
			$67,452.75
Payment of Bonds from Special Tax Accounts			
Transfers from Past Due Tax Accounts		$50,000.00	
Paid to Second National Bank of Boston:			
Funding Bonds 2½'s	$25,000.00		
Funding Bonds 3½'s	25,000.00		
			$50,000.00
1936 Tax Anticipation Notes			
Received from Sanford Trust Co. Payable in 1937	$ 3,250.00		
Received from Sanford Trust Co. Payable in 1936	100,000.00		
Received from Lyons & Co. Payable in 1936	175,000.00		
Received from Sanford Institu- for Savings, Payable in 1936	25,000.00		
		$303,250.00	
Paid to:			
Lyons & Co.	$175,000.00		
Sanford Institution for Savings	25,000.00		
Sanford Trust Company	100,000.00		
			$300,000.00
Balance payable in 1937 as follows:			
Sanford Trust Co.			
a/c Purchase Meeting House Hill Lot	$ 300.00		
Roberts Street Repairs	2,500.00		
Street Signs and Marking	200.00		
King Street Sewer	250.00		
			$ 3,250.00
		$303,250.00	$303,250.00

GENERAL GOVERNMENT

		Receipts	Expend.
Insurance Account			
Reserve	$ 1,316.91		
Appropriation	5,000.00		
		$ 6,316.91	
Expenditures:			
Batchelder Bros., Inc.	$ 492.49		
Berry, W. F. Insurance Agency	126.79		
Bouffard Insurance Agency	276.84		
Dieschbourg, L. A.	87.80		
Gauthier, Arthur J. & Son	32.40		
Leavitt Insurance Agency	250.92		
Liberty Mutual Insurance Co.	3,072.74		
Sanborn's General Ins. Agency	320.76		
Sanford Insurance Agency	1,629.37		
			$ 6,290.11
Balance			26.80
		$ 6,316.91	$ 6,316.91

GENERAL GOVERNMENT

		Receipts	Expend.
County Tax			
Appropriation		$21,824.88	
Paid to Treasurer, County of York			$21,824.88
State Tax			
Appropriation		$76,816.98	
Paid to Treasurer, State of Maine			$76,816.98
Overlay and Abatement Account			
Appropriation	$15,938.91		
Income	923.91		
		$16,862.82	
Expenditures			$ 5,755.09
Balance			11,107.73
		$16,862.82	$16,862.82

Itemized Expenditures:

Allen, Thomas J. Heirs	$ 42.19	Cram, Dana C.	186.99
Baron, Alphonsine	4.74	D'Ambrosio, Bertha	15.00
Baron, Donat	23.70	Desroches, Joseph	4.74
Baron, Louis (Elizabeth Est.)	125.61	Dowey, John	71.10
Beauchesne, Marie I.	135.00	Downs, Ida M.	142.40
Beaurivarge, Frank	178.00	Drowns, Joseph and Lizzie R.	2.50
Belmore Cafe	23.70	Dubois, Aime	11.62
Belmore, Henry Est.	54.51	Dubois, Napoleon Est.	4.74
Bickford, Carlton P. and Elsie L.	7.50	Dupras, Mrs. Henry	10.00
Boisvert, Albert J.	4.74	Dupuis, Ida	9.48
Brochu, Clovis	18.96	Durgin, Annie C. Est.	45.00
Brunelle, Pearl	13.00	Dyer, Benjamin F.	47.25
Bucklin, W. R.	47.40	Emmons, Guy	10.75
Burgess, A. Josephine	7.50	Fidelity Trust Co.	461.01
Butler, Maurice S.	4.00	Finegan, Annie G.	14.22
Caron, Eugene	63.99	Ford, Roscoe H. Est.	19.24
Carson, Ellen B.	9.48	Foster, Charles	33.18
Chamberlin, Ernest	4.74	Fourtounes, George A.	4.74
Champagne, Alcide	99.54	Furbish, Emma Est.	75.84
Clark, Wallace and Helen	15.00	Gagne, Alfred	22.50
Cobb, Stephen A.	17.50	Gagne, Amedee	5.00
Cooper, Jonas	2.50	Gagnon, Ferdinand	9.50
Cooper, Jonas and Freda M.	10.00	Gallant, Ernest E.	12.00
Coutu, Wilfred and Exilia	14.22	Gardner, Ernest L.	23.70
		Gauthier, Theodore	20.00
		Gendron, N. J. Lumber Co.	71.10
		Geoffrion, Edmund	55.00

GENERAL GOVERNMENT

Goodwin, Ernest E. ...	161.16
Goodwin, Isabella	101.10
Guay, William	2.37
Hall, H. C.	1.66
Hamel, Oliva	20.00
Hartley, Ernest G. ...	80.58
Hatch, Judson	3.72
Hersom, Harry E. Est.	4.74
Hicken, Edward E. ...	.50
Hochberg, F. William	124.13
Horne, Charlotte E. ..	78.21
Horne, Earl C.	14.22
Johnson, Charles Z. ..	9.24
Jones, John, S. P., Sr.	10.00
Korzechi, Mary	14.22
Kostis Fruit Co.	20.00
Laflamme, Mary J. ...	7.11
Lawrence, Mildred M. .	4.74
Leavitt, Arthur	25.00
LeBlanc, Blanche Y. .	4.74
Lee, Benjamin	3.75
Legere, Henry	66.36
Lizotte, Alfred	10.00
McCarthy, Adelle	12.50
McCarthy, Hugh and Stella	10.00
McGrath, Joseph	5.00
McKenney, Mary	7.50
Marcell, Joseph	14.22
Mathews, Helen H. and Wendall H. Hazzard	11.25
Maynard, Leopold L. .	11.85
Merrifield, Jacob Est. .	47.40
Michaud, Archie C. ..	651.00
Morrill, Roscoe H.	92.40
Moulton, Benjamin I. .	1.00
Normandeau, Alphonse	9.48
North Berwick National Bank	4.50
Nowell, Mary A. Heirs	105.00
Nutter, Theo.	.47
Ogden, Gladys Dutton	4.55
Pascucci, P. Ernest ..	5.70
Paulhus, Basile	42.66
Payeur, Alfred	14.85
Perreault, Diana	7.50
Perreault, I. O., Jr. ..	7.11
Perreault, Mary S. ...	4.74
Perreault, Wilfred ...	7.50
Perreault, William and Demerise	90.00
Pickles, Samuel B. and Laura	10.00
Picken, William J. ...	33.18
Pinel, Philip J.	35.84
Pollard, Orville B. ...	35.00
Porell, Peter F.	9.48
Richard, Blair and Evelyn	10.00
Robinson, Myrtle A. ..	.22
Sawyer, Ervin D.	13.44
Sherburne, Fred S. ...	20.15
Sherburne, Fred S. Est.	661.23
Sherburne, Wilbert H.	14.22
Simpson, Benjamin and Diana	20.00
Smith & Whitehouse .	.61
Tebbetts, Charles F. .	137.03
Tebbetts, Louisa M. ..	9.48
Tebbetts Lunch	2.50
Tetreau, Aurelie	4.74
Thompson, Jos. Heirs .	70.00
Tobey, Fred C. Land Co.	37.92
Tucker, John V.	4.74
Twombley, J. Folsom Heirs	20.00
Vermette, James W. Est.	4.74
Vineland Fruit & Poultry Farms	4.74
Wallingford, Asa	2.50
White, Martin and Susan	185.06
Willette, John B.	4.74
Willey, J. H. and A. S.	23.70
Wilson, Herbert	28.44
Wilson, Neruda	85.32
Wooton, Osborne and Alice	14.22
	$5,755.09

MISCELLANEOUS ACCOUNTS

		Receipts	Expend.
Incidentals			
Overdraft	$ 3,271.88		
Appropriation	10,000.00		
Income	635.50		
		$ 7,363.62	
Expenditures			$12,457.50
Overdraft		5,093.88	
		$12,457.50	$12,457.50

Itemized Expenditures:

Abbott, P. H., M. D.	$ .50
Adams, Leslie C.	3.12
Adams, Lester, M. D.	.25
Albert, E. A., M. D.	6.00
Allaire, Arthur	49.50
Allaire, Eric	4.00
Allen, Curtis	3.12
Allen, Nahum W.	32.26
Ambler, Hattie	7.00
Ashworth, Lena	25.00
Atlantic Motor Express	2.95
Authier, Charles H.	10.00
Automatic Time Stamp Co.	7.85
Averill Press	1,193.92
Babcock, Ernest	2.53
Baldwin's Planing Mill	4.66
Barrieault, David	6.15
Batchelder, Dorothy	11.92
Beach & Belledeu, Inc.	137.82
Beattie, Paul	5.00
Beaulieu, Joseph	8.59
Becker & Company	59.60
Bedell, Mabel H.	.25
Belanger, Louise	28.00
Bennett, Doris	23.63
Bennett, George	8.70
Berger Mfg. Co.	80.95
Bernard, Napoleon	8.70
Bernett, John J.	.25
Bernier, Alexina	7.00
Bernier, Henry	18.57
Bicknell, Ferne	133.74
Blackmore, J. F. C.	.25
Blouin, Charles	32.00
Blouin, Fred	3.50
Bodwell, Beatrice	8.00
Bonney, Fred	125.00
Boston & Maine Railroad	4.17
Boucher, John	2.72
Bouffard, Albert	3.50
Bougie, Alice	24.25
Bourbeau, Raoul	6.25
Bowen, Ermont	2.00
Bowne, F. J., Treasurer	34.97
Bradley, J. Chapman	.25
Bragdon, F. A., M. D.,	3.75
Bragg, Ernest	61.90
Branham, B. P. Co.	4.00
Bret, E. J., M. D.	.25
Brierly, William H.	15.94
Briggs, Sam	9.00
Brochu, Leon	20.00
Brooks, Bessie	7.00
Brooks, Guy N.	71.00
Brooks, Winston	10.00
Brunelle, Alphonse	3.57
Brunelle, Pearl	18.50
Burroughs Adding Machine Co.	37.26
Butler, Elmer	1.17
Butler, Maurice S.	87.00
Butler, R. C.	156.00
Butterfield, C. F.	.25
Byron, Vernon D.	.25
Caouette, John	3.50
Carey, James A.	.25
Caron, Louis J.	.25
Carpenter, W. L.	.25
Carson, Grover C.	.25
Chadbourne, Alice	844.75
Chadbourne, Bernard H.	5.85
Chadbourne, Charles C.	3.12

MISCELLANEOUS ACCOUNTS

Chadbourne, Lawrence	4.00
Charrier, Frederic E.	1.25
Chevalier, Robert	9.73
Choquette, George	1.56
Clancy, John E.	.75
Clark, Ward R.	.25
Cobb, Stephen, M. D.	32.75
Cofran, Henry	1.17
Colby, Emma	25.68
Cole, Frank	3.12
Cole, Jessie S.	71.28
Cook, Clifford P.	3.12
Cooley, Theodore S.	.25
Corey, C. W.	2.25
Costello, Peter	13.81
Cottell, P. B., M. D.	.25
Cumberland Co. P. & L. Co.	122.31
Curran, John J.	2.00
Curtis 1000, Inc.	33.50
Dakin, Ellery G.	3.50
Danforth, Clifford P.	.25
Dart, Forrest	5.71
Dartnell, E. Charles	.25
Darvill's Bakery	1.50
Dave's Lunch	11.75
Davis, Ansel S., M. D.	18.50
Davis, Louie N.	8.00
Day, Charles	14.60
Decary, A. M.	.25
Demers, Ernest	22.40
Demers, Joseph	5.00
Desjardins, Evariste	2.50
Desmarais, Paul	6.00
Dewire, Alex	1.56
Dieschbourg, Leon A.	32.00
Dooley, F. M.	.25
D'Orvilliers, Joseph	1.94
Downs, Joseph R.	3.12
Downs, Ray	2.00
Ducharme, John	1.94
Dupuis, Diana	7.00
Dutton, C. E. DVM	2.00
Dutton, M. H. Co.	28.03
Eaton, Albert	3.12
Eaton, Horace E.	120.25
Elworthy, R., M. D.	.25
Emery, Ralph B.	25.00
Emery, S. B. Co.	3.25
Emmons, Maurice	1.62
Fall, Arthur	1.17
Fall, Frank L.	7.62
Farwell, John	.39
Faucher, Emilien	1.25
Fellows, Fred	.25
Ferris, Roy	1.00
First National Stores	1.52
Fogg, Jane R.	45.50
Fogg, Newell T.	60.00
Folsom, Willis H.	32.00
Fontaine, Alfred	1.17
Ford, Burton	3.38
Ford, Earl	8.42
Fortier, Antoinette	7.00
Fournier, Onesiphore	5.36
Frechette, Alfred	4.00
Frechette, Theresa	117.50
Frost, Ermont G.	32.00
Frost, Howard	.25
Fuller, Charles R.	7.00
Fuller, Harry	2.50
Gagne, Alfred	8.00
Gallant, Ernest E.	200.50
Gammon, Danville A.	.50
Gauthier, Aldege	8.92
Gauthier, Marie Louise	32.00
Gauthier, Noel	7.00
Gendron, Henry A.	9.00
Gendron, J. Armand	101.50
Gendron, N. J. Lumber Co.	39.06
Gendron, Regina	5.00
Gerry, Von E.	7.12
Getchell, William H.	.25
Goldsmith Brothers	1.47
Goodwin, Cecil	2.50
Goodwin, Donald	2.25
Goodwin's Lunch	17.75
Goodwin, Ralph	2.25
Gould, Charles E.	32.00
Gowen, Idelle	7.00
Gowen, Wallace	25.00
Grant, H. D., M. D.	.25
Greenleaf, Matt	4.87
Greenwood, Moore	33.00
Griffiths, Joseph	.25
Grondin, Walter	8.16
Gurley, W. & L. E.	.78
Hall, Grover C.	4.00
Hall, J. C. Co.	168.86
Hall, M. Ernest	.75
Hammond, George	4.86

MISCELLANEOUS ACCOUNTS

Hardy, Joe	4.50
Harlow, Charles F.	2.50
Harmon, Dr. A. H.	.25
Head, O. B., M. D.	11.75
Herald Press	42.25
Hickey, Peter J.	.25
Higgins, Lawrence	1.50
Hill, Stanley	3.12
Hobbs, Frederick A.	.25
Hochberg, F. William	46.57
Hodgdon, Edwin	2.91
Hogue, Carlton	5.50
Holland, E. W.	8.50
Holland, Elwin	5.06
Holmes, Charles	8.00
Holmes, Louis	3.50
Horne, Edward	1.94
Hough, Herbert O.	.25
Howlett, Chas. B.	5.71
Hunt, Albert	21.00
Hurd, James	3.50
Huse, Henry F.	.25
Huston, Albion	1.75
Huston, Carl	1.62
Jalbert, Anita	451.06
Jalbert, Paul	.25
Jellison, Helen	17.75
Jewell, G. P.	117.50
Johnson, Arthur J.	12.00
Johnson, Dennis	23.00
Johnson, Lydia	44.00
Jones, J. L.	.25
Jowett, Charles	1.50
Justice, La De Sanford	181.16
Kalen, Joseph	7.00
Kee Lox Mfg. Co.	8.50
Kelly, John	8.70
Kelly, W. H., M. D.	8.00
Kerr, Archibald	.25
Keystone Envelope Co.	7.56
King, John W.	1.75
Knox, William	3.70
Koch, C. C.	1.00
Laflamme, Henry	6.00
Lafrance, Jeanette	7.00
Lafrance, Roger	.25
Lallemand, Gerald	1.25
Lamontagne, Adelard	7.00
Lamoureaux, A. C., M. D.	10.25
Lander, Lucy C.	135.00
Laprise, Peter	7.00
Larson, Carl	23.33
Lasante, Leon P.	110.15
Lauziere, Anna	29.00
Lauziere, Rita	3.75
Lavigne, Joseph	8.95
Lavigne, Roland	1.17
Leclerc, Raphael	25.00
Leigh, Arthur F.	.25
Leighton, A. P., M. D.	1.00
Leighton, M. F., M. D.	.25
Lem, William	.25
Lemieux, Leo C., M. D.	.25
Lenfest, Stanley R., M. D.	.25
Lesieur, L. O., M. D.	.25
Leslie, D. O.	3.12
LeTourneau, Alphonsine	12.75
LeTourneau, Raymond	5.00
Libby, Esther	8.00
Libby, Nelson	1.25
Lincoln Press	225.65
Littlefield, Everett	3.50
Littlefield, Ruth	288.36
Long, Albert M.	.50
Loring, Short & Harmon	5.00
Lyons, G. C.	.25
MacDonald, J. H., M. D.	.25
McCann, Roland	24.00
McComb, John	19.00
McKeon, James	6.07
McLellan Stores Co.	.20
M. & E. Transportation Co.	.70
Madore, Ernest	4.64
Madore, Napoleon	1.50
Mark, Guy E.	.25
Marks Printing House	199.20
Marquardt, Matthias, M. D.	.25
Marshall, S. B., M. D.	1.00
Mercier Court No. 822, C. O. F.	4.00
Michaud, Archie C.	165.26
Mitchell, Alfred	.25
Mitchell, H. Sumner	2.00
Moore, Francis	7.00
Morgan, Herschel	3.11

MISCELLANEOUS ACCOUNTS

Morin, Adjutor	2.50
Morin, Laurent	2.50
Morrill, Franklin	3.50
Morrill, Walter	2.67
Moulton, Frank W.	3.12
Mucci, Orlando N.	31.00
Munson Supply Co.	8.00
Murphy, John	6.00
Murphy, Joseph	27.00
Nason, Sewall H.	1.00
National, The Bank of Commerce of Portland	31.02
Neal Printing and Binding	90.00
Nettie, Paul, M. D.	.25
Newbury, Charles	9.00
New England Tel. & Tel. Co.	296.93
Nichols, William	9.00
Nowell, S. J.	29.92
O'Brien, Edward	3.57
Ogden, Harold	79.85
Paddock, Ernest M.	.25
Page, J. M., M. D.	.25
Palace Diner	11.85
Parent, Fred	66.85
Parkin, Charles	.25
Pascucci, P. Ernest	89.25
Pelletier, Lorenzo	25.00
Pendexter, Allen	1.56
Perry, D. G., M. D.	.25
Philips Ribbon & Carbon	18.30
Pickett, James	16.00
Pickles, J. A.	12.75
Pinder, Harry	1.95
Pinkham, Leon	5.35
Plummer, A. H.	1.00
Poirier, A. O.	.25
Poirier, Georges E.	2.50
Porell, Beatrice	7.00
Porter, Delvina M.	7.00
Portland Photo Print	12.00
Prime, Egbert C.	.25
Prince, J. Westly	.25
Proulx, Frank	5.00
Purnell, Rita	10.00
Quint, John E.	58.80
Railway Express Agency	12.17
Rankin, Robert	1.12
Raymond's	4.00
Register of Deeds	343.77
Reid, Robert	.30
Remington Rand, Inc.	176.21
Renaud, J. Louis A.	.25
Ridley, Allen W.	2.00
Roberts, Chas. G.	3.12
Roberts, J. H.	.25
Roberts, Marion W.	111.64
Roberts Office Supply Co.	74.36
Roberts, W. J., M. D.	.25
Ross, Alonzo	1.56
Ross, H. D., M. D.	28.00
Roussin, Laurent J.	32.00
Roussin, W. T.	.25
Roux, Maurice C. E.	10.00
Roy, George F.	20.00
Royal Typewriter Co., Inc.	111.00
St. Pierre, Arthur	16.00
Sanford Auto Mart	96.28
Sanford Garage	12.87
Sanford Pharmacy	.80
Sanford Post Office	349.11
Sanford Spring Water Co.	3.00
Sanford Tribune and Advocate	217.56
Sanford Trust Co.	20.30
Sawyer, Fernald	.25
Sayward, Herman	2.25
Second, The National Bank of Boston	588.47
Shackley, F. A.	1.20
Shaffer, Ruby	15.00
Shaw, Margaret M.	681.95
Simon, R. D., M. D.	.25
Simpson, Norman	23.50
Smith, Isaac	25.00
Smith, James	.97
Smith & Whitehouse	.63
Snell, Frank H.	.50
Soucy, D. Wilfred	.25
Spaulding, Leslie W., M. D.	.25
Springvale Post Office	70.21
Squires, Charles W.	.25
Staples, Clarence H.	.25
Stevens, Charles L.	1.00

MISCELLANEOUS ACCOUNTS

Stewart, W. H.	.25
Stokes, Malcolm	1.62
Stringfellow, Leroy W.	.50
Sutcliffe, Irene	8.00
Sweatt, E. J.	.78
Swett & Williams	61.00
Tebbetts, George A., M. D.	.25
Tebbetts, Winnie	17.00
Tellier, Fred	3.50
Tetreau, H.	.25
Thomas, John B., M. D.	.25
Thompson, E. L., M. D.	.50
Thompson, William ..	1.56
Tibbetts, H. K., M. D.	.25
Tobie, Walter H., M. D.	.25
Todd Sales Co.	2.50
Tower, E. M., M. D. ..	.25
Towers, Fred L. Co. ..	12.00
Townsend, Belva G. ..	4.00
Traffic Equipment Co.	78.67
Trafton, Winfield	4.00
Traves, Clifford	2.25
Trowsdale, John W. ..	.75
Tucker, Stella	8.00
Turner, E. M., M. D. ..	.25
United Autographic Register Co.	50.59
Utility Supply Co. ...	1.21
Vermette, Zoel	.60
Wallace, Russell L. ..	.25
Walsh, P. E.	.25
Washington, Arthur V.	1.00
Weeks, Forrest	2.50
White, H. L.	50.00
White, Joseph Alfred .	7.00
White, Mott	1.17
Wiggin, Chester	3.12
Wiggin, Hattie	8.00
Willard, George S.	12.50
Willard & Willard ...	78.50
Williams, George	5.88
Williams, Orlo	2.25
Winch, A. W., M. D. ..	2.50
Winslow, Charles	12.56
Winston, John C. Co. .	2.21
Wood, Arthur	3.42
Woolworth, F. W. Co. .	5.06
Worster, Abbie	20.00
Xaphes, C. J., M. D. ..	.25
Yerxa, Edna	14.80
Young, Norbert	18.00
Young, Wilfred	2.00
Supplies and repairs to Selectmen's cars, Cr. Garage	199.12
Transfer to balance account, Cr. Filing Equipment, Town Plans	5.87
	$12,457.50

Public Library, Sanford		Receipts	Expend.
Appropriation	$ 2,000.00		
Received from State	105.00		
		$ 2,105.00	
Paid to Treasurer, State of Maine			$ 2,105.00
		$ 2,105.00	$ 2,105.00

Public Library, Springvale			
Appropriation	$ 1,200.00		
Received from State	70.00		
		$ 1,270.00	
Paid to Treasurer, State of Maine			$ 1,270.00
		$ 1,270.00	$ 1,270.00

MISCELLANEOUS ACCOUNTS

		Receipts	Expend.
Band Concerts			
Appropriation		$ 400.00	
Paid to Sanford Mills Band			$ 400.00
		$ 400.00	$ 400.00
Armistice Day			
Appropriation		$ 200.00	
Paid to Treasurer, Thos. W. Cole Post			$ 200.00
		$ 200.00	$ 200.00
Memorial Day			
Appropriation		$ 200.00	
Paid to Treasurer, W. H. Miller Camp			$ 200.00
		$ 200.00	$ 200.00
Historical Committee Expenses			
Reserve		$ 110.46	
Balance			$ 110.46
		$ 110.46	$ 110.46
Filing Equipment, Town Plans			
Reserve		$ 16.53	
Expenditures:			
Butler, Maurice S.	$ 17.00		
Roberts Office Supply Co.	5.40		
Cr. by transfer to Incidentals	5.87		
			$ 16.53
		$ 16.53	$ 16.53
Water Supply—Will Fall			
Overdraft	$ 155.00		
			$ 155.00
Expenditures:			
Dube, Oscar E.	$ 702.50		
Genest Bros	28.00		
Makin, J. H.	9.87		
Nowell, S. J.	.63		
Woodward, Roland	6.95		
			$ 747.95
Overdraft			$ 902.95

MISCELLANEOUS ACCOUNTS

		Receipts	Expend.
Reimburse Jules Deschenes			
Appropriation		$ 75.00	
Paid to Jules Deschenes			$ 75.00
		$ 75.00	$ 75.00
Reimburse Chas. Spinney			
Appropriation		$ 50.00	
Paid to Chas. Spinney			$ 50.00
		$ 50.00	$ 50.00
Estes Memorial Fund			
Received by Will of Chas. Estes	$ 1,500.00		
		$ 1,500.00	
Paid to Sanford Library Association			$ 500.00
Balance			1,000.00
		$ 1,500.00	$ 1,500.00
Dog Licenses			
Received from Licenses		$ 1,011.00	
Paid to Treasurer of State			$ 1,011.00
		$ 1,011.00	$ 1,011.00
Street Signs and Street Marking			
Temporary Loan	$ 200.00		
Income	3.82		
		$ 203.82	
Expenditures:			
Bowne, F. J., Treasurer	$ 9.00		
Chevalier, Robert	31.50		
Costello, Peter	3.50		
Dyer, Benjamin	49.75		
Fall, Ward	86.67		
Gendron, N. J. Lumber Co.	2.28		
Harris, Harry	31.50		
Morrill, Walter	5.78		
Nowell, S. J.	15.25		
Railway Express Agency	.43		
Smith & Whitehouse	.72		
Traffic Equipment Co.	301.90		
Winslow, Charles A.	29.50		
Labor and material, Cr. Garage	18.70		
			$ 586.48
Overdraft		$ 382.66	
		$ 586.48	$ 586.48

MISCELLANEOUS ACCOUNTS

		Receipts	Expend.
Works Progress Administration			
Reserve	$11,701.87		
Income	167.08		
		$11,868.95	
Expenditures			$11,206.46
Balance			662.49
		$11,868.95	$11,868.95

Itemized Expenditures:

Allaire, Joseph	$ 14.00
Allaire, Nelson	13.99
American Bitumuls Co.	60.81
Atlantic Motor Express	5.80
Babcock, Ernest	57.60
Bancroft & Martin Rolling Mills	83.33
Barrieau, Landry	27.88
Belanger, E. L.	123.75
Bennett, Myron E.	3.25
Bidden, J. J. Cordage Co.	169.96
Boston & Maine R. R.	30.24
Bouchard, Adjutor	3.40
Bowen, Ermont	2.00
Bowne, F. J., Treasurer	557.21
Bracy's Express	2.10
Bradford, L. S.	10.00
Brierley, Freeman W.	4,440.93
Brown Brothers Co.	1.25
Brown, George	127.50
Burke, Frank	9.04
Burrows, William H.	3.40
Butler, Elmer	2.00
Butler, Maurice	270.75
Camire, Napoleon	3.40
Chevalier, Robert	7.00
Cloutier, Ladislas	2.38
Concord Foundry & Machine Co.	119.40
Congdon, F. G.	.96
Corey, E. & Co.	10.21
Costello, Peter	18.66
Cumberland Co. P. & L. Co.	3.45
Day, Charles	1.56
Day, Harold	49.34
Desruisseaux, Joseph	4.76
D'Orvilliers, Joseph	8.94
Dubois, Camille	17.00
East Side Filling Station	8.38
Edwards & Walker Co.	120.50
Equipment Company	15.21
Fall, Earl	70.75
Fall, Ward	63.50
Fall, William	84.50
Fenderson's Express	6.02
Ferris, John M.	.20
Fidelity Trust Co.	1,000.00
Ford, Earl	1.56
Gallant, Ernest E.	619.50
Gendren, N. J. Lumber Co.	107.24
Genest Brothers	241.82
Gillis, Harvey	10.50
Goodall Worsted Co.	37.29
Gosselin, Joseph	58.14
Harris, William	30.78
Hedge & Mattheis Co.	25.23
Herald Press	13.75
Holland, Elwin	.39
Ideal Cash Market	.83
Ingersoll-Rand Co.	113.12
Jellison, Wilbur	1.70
Lamontagne, Arthur	9.04
Lamontagne, Charles	6.12
Lamontagne, Geo., Jr.	9.04
Lamontagne, Geo., Sr.	2.04
Larose, Eugene	21.00
Lavigne, Joseph	14.00
Ledoux, Maurice	1.56
Leslie's Filling Station	51.00
LeTourneau, Alphonsine	771.43
Libbey, Carl D.	.22
Libby, Selina G.	50.00
Liberty Steel Co.	48.22
Littlefield, Everett	5.44

MISCELLANEOUS ACCOUNTS

Makepeace, B. L., Inc.	5.62
Malone, Adelaide	10.80
Marceau, Phillipe	9.04
Masonic Building Co. .	45.00
Morgan, Herschel	.97
Morin, Armand	4.08
Morrill, Walter	16.00
New England Tel. & Tel. Co.	23.31
Normand, Joseph	9.04
Nowell, S. J.	11.97
Ogden, E. L.	.59
Parker, Danner Co. ...	48.86
Perreault, Esdras	3.40
Petrie, Ernest	3.06
Pinder, Harry	15.55
Pinel Tool Co.	2.23
Poulin, Adolphe	28.52
Railway Express Agency	2.03
Rand, Neil	9.04
Sanford Carriage Co. .	2.60
Sanford Garage, Inc. .	21.24
Sanford Mills	52.21
Sanford Water District	7.65
Savageau, Arthur	2.37
Shepard, Charles	5.83
Smith & Whitehouse ..	36.89
Solvay Sales Corp. ..	9.75
Springvale Garage ...	19.95
Sweatt, E. J.	3.50
Tellier, Fred	13.99
Thompson Pharmacy .	3.16
Tolman Mfg. Co.	13.23
Trafton, Chas. A.	119.05
Trowsdale, John W. ..	24.19
Turmelle, Joseph	.68
Turmelle, Thomas ...	2.38
Turner, Harry M.	66.00
Vallely, Helen	10.80
Winslow & Co., Inc. ..	296.55
Woodward, Roland ...	284.45
Yerxa, Edna H.	.40
York, E. J.	73.71
York Utilities Co.	50.00
Wood, Cr. General Poor	34.25
Supplies, Cr. Garage .	107.37
	$11,398.58

Credits—

By damage to drag—Dr. General Parks ..$	5.00
By blasting caps and pipe—Dr. Summer Highway, South ...	67.74
By drill bits—Dr. Garage	6.94
By pipe—Dr. School Building Bonds	33.75
By pipe—Dr. Boyd St. Drain	64.80
By asphalt—Dr. Roberts St.	3.89
By ring & cover—Dr. Roberts St.	10.00
	$11,206.46

MISCELLANEOUS ACCOUNTS

Work Progress Administration—
Construction Legion Building

		Receipts	Expend.
Appropriation	$ 5,000.00		
Income	6.16		
		$ 5,006.16	
Expenditures			$ 3,762.14
Balance			1,244.02
		$ 5,006.16	$ 5,006.16

Itemized Expenditures:

Armitage, Wm. O.	$ 50.00	Harris, William	2.00
Baldwin's Planing Mill	7.31	Howes, Frank	6.10
Bennett, George M.	514.82	Leblanc, Angus	71.00
Blouin, Fred	5.44	Lefebvre, Leon	2.38
Boston & Maine R. R.	.90	Littlefield, Everett	5.44
Bowne, F. J., Treasurer	10.33	Makin, J. H.	67.20
Brierley, John W.	27.80	Megquier & Jones Co.	750.00
Brown, Charles W.	73.10	Nadeau, Alcide	2.38
Burke, Frank	3.89	Nowell, S. J.	206.23
Butler, Maurice S.	3.50	Ogden, E. L.	.81
Carpenter, Harold	47.00	Prescott, N. J.	19.25
Crittall Mfg. Co., Inc.	11.50	Roy, Gedeon	2.38
Day, Charles	.78	Sanford Carriage Co.	2.00
Deering, J. G. & Son	687.68	Sanford Mills	2.18
Diamond Match Co.	25.60	Sanford Water District	1.75
Drouin, Joseph	3.00	Smith, Benjamin	1.50
Emery, S. B. Co.	.40	Smith & Rumery Co.	306.27
Flanders, Chesley	1.17	Smith & Whitehouse	52.72
Foster, Fred E.	3.89	Sweatt, E. J.	5.44
Gallant, Ernest E.	7.00	Trafton, Chas. A.	98.56
Gendron, N. J. Lumber Co.	596.22	White, Mott	1.17
Gile, Fred	13.25	York, E. J.	51.94
Goodall Worsted Co.	1.75	Shovels, Cr. Summer Highway, South	7.11
			$3,762.14

WORKS PROGRESS ADMINISTRATION
1936

On November 8, 1935, all projects operated under the Federal Emergency Relief Administration were transferred to the Works Progress Administration and have continued under this division. This work has been carried on with a smaller crew of men than in 1934 and 1935, which, we believe denotes improved business conditions. Many men have secured private employment who were previously employed on Federal projects. Following is a list of projects:

Kimball Street.....	247.39	ft. of	8	in.	pipe	1 Manhole
Lebanon Street.....	111.37	ft. of	8	in.	pipe	1 Manhole
Foch Street.....	247.39	ft. of	8	in.	pipe	1 Manhole
Hanson Street.....	221.31	ft. of	8	in.	pipe	1 Manhole
Angola Street.....	267	ft. of	12	in.	pipe	1 Manhole
West Side Trunk Line	18	ft. of	18	in.	pipe	
Lebanon Street.....	142.53	ft. of	20	in.	pipe	1 Manhole
State Street.....	174.71	ft. of	20	in.	pipe	1 Manhole
Bal. State Street....	210.36	ft. of	20	in.	pipe	1 Manhole
Russell Street.....	336	ft. of	20	in.	pipe	
Charles St. Surface Drain	30.48	ft. of	20	in.	pipe	1 Manhole

On the above projects the Town has expended $12,699.43, including $1,000.00 for land to be used as a disposal plant site, and the Government has put in $19,399.58 for labor.

High Street Culvert

This project was the rebuilding of the so-called Wormwood Bridge with a 3'x4' reinforced concrete box culvert, 70 feet long. On this project the town expended $570.50 for material and the Government $3,683.36 for labor.

Public Library

One clerk paid by Federal funds to the amount of $570.33. This clerk repaired books.

Legion Building

Remodeling brick building and grading lot, given to the town for a soldiers' and sailors' memorial. On this project, the Town has expended $3,762.14 and the Government has put in $2,761.65.

Lincoln School

The second floor of the Lincoln School at Springvale was finished to give additional rooms.

Hawthorne School

A new rural school building was built in South Sanford and was completed when school opened in September. On these two last projects the expenditures were $19,669.10 and the Government paid the labor amounting to $4,019.93.

Following is a list of projects voted by Town conditional upon Government aid, during the year 1937:

Installation of 150 feet of sewer on Madison Street, in the Village of Sanford in accordance with Barker and Wheeler Survey.

Installation of sewer on Cottage Street Extension, a distance of 300 feet.

Installation of sewer on Tucker Avenue, a distance of 300 feet.

Installation of sewer on Pine Street, a distance of 300 feet.

Storm water drains on West Elm Street, 910 feet long, 16 inches in diameter; on Main Street, 575 feet long, 12 inches in diameter; and on Elm Street, 350 feet long, 12 inches in diameter.

Sewer and septic tank if necessary, on Prospect Street, Springvale, a distance of 338.74 feet.

Sewer on Amelia Street in the Village of Springvale, beginning on Main Street and running Easterly along said Amelia Street, a distance of two hundred and fifty feet.

Repair flood damage in the Oakdale Cemetery.

TOWN OF SANFORD
Financial Statement to December 31, 1936

Account Title	Reserves Jan. 1, 1936	Appropriations	Amount Available	Income Including Transfers and Loans	Expenditures	Balance
GENERAL GOVERNMENT:						
Salary, Selectmen, Assessors, Overseers of Poor.	$ 116.14	$ 4,680.00	$ 4,796.14	$.....	$ 4,690.00	$ 106.14
Salary, Town Clerk and Tax Collector.....	.....	1,560.00	1,560.00	.....	1,560.00	
Salary, Town Treasurer..	.....	1,500.00	1,500.00	.....	1,500.00	
Salary, Stenographer to Town Clerk.....	—15.00	780.00	765.00	.....	780.00	—15.00
Salary, Clerk to Selectmen	.....	1,300.00	1,300.00	.....	1,300.00	
Corporate Bonds.....	19.70	180.30	200.00	.....	200.00	
Interest	—1,745.38	10,000.00	8,254.62	4,182.26	16,786.38	—4,349.50
Reduction of Debt.....	.....	67,452.75	67,452.75	.....	67,452.75	
Insurance	1,316.91	5,000.00	6,316.91	.....	6,290.11	26.80
County Tax.....	.....	21,824.88	21,824.88	.....	21,824.88	
State Tax.....	.....	76,816.98	76,816.98	.....	76,816.98	
Overlay	.....	15,938.91	15,938.91	923.91	5,755.09	11,107.73

TOWN OF SANFORD
Financial Statement to December 31, 1936—Continued

Account Title	Reserves Jan. 1, 1936	Appropriations	Amount Available	Income Including Transfers and Loans	Expenditures	Balance
PROTECTION OF LIFE AND PROPERTY:						
Sanford Fire Department:						
Supplies and Expenses.	—57.07	3,800.00	3,742.93	220.11	4,274.62	—311.58
Officers	.....	625.00	625.00	.....	625.00	
Call Men	.....	3,600.00	3,600.00	.....	3,600.00	
Permanent Firemen...	—125.00	6,500.00	6,375.00	.....	6,500.00	—125.00
Springvale Fire Dept.:						
Supplies and Expenses.	92.20	2,200.00	2,292.20	260.75	2,513.23	39.72
Officers	100.00	355.00	455.00	.....	455.00	
Call Men	.....	2,400.00	2,400.00	.....	2,400.00	
Permanent Firemen...	72.00	3,900.00	3,972.00	.....	3,900.00	72.00
Sanford Police Dept.:						
Salaries	—145.86	9,256.00	9,110.14	.....	9,252.80	—142.66
Incidentals	—105.41	1,000.00	894.59	793.25	1,185.16	502.68
Hydrant Rentals	283.53	10,560.00	10,843.53	.....	10,560.00	283.53
Street and Fire Alarm Lights	—185.56	12,300.00	12,114.44	.....	12,310.82	—196.38

Traffic Controls	290.19	675.00	965.19	.....	619.14	346.05
Sanford Fire Department Air Whistle	2,170.54	.....	2,170.54	.....	2,102.63	67.91
Salary, Wire Inspector	.....	150.00	150.00	.....	150.00	
Salary, Building Inspector	.....	150.00	150.00	.....	150.00	
HEALTH AND SANITATION:						
Salary, Health Officer	.12	1,400.00	1,400.12	699.96	2,100.00	.08
Public Health Association	900.00	.....	900.00	.....	900.00	
Health Dept. Expenses	.....	250.00	250.00	.....	191.48	58.52
Sanford Incinerator	.....	1,800.00	1,800.00	.....	1,744.66	55.34
Springvale Incinerator	5.00	800.00	805.00	.....	784.19	20.81
Garbage Removal	260.00	700.00	960.00	.....	720.00	240.00
General Sewers, South	1,549.26	650.00	2,199.26	435.00	945.53	1,688.73
General Sewers, North	122.71	350.00	472.71	90.00	408.45	154.26
King St. Sewer	.....	.....	.....	250.00	250.00	
Getchell St. Sewer	.....	400.00	400.00	.....	118.77	281.23
Foch St. Sewer	.....	300.00	300.00	.....	419.88	—119.88
Surface Drain, North Ave. and Boyd St.	.....	1,000.00	1,000.00	.....	954.32	45.68
Dental Clinic	50.00	50.00	100.00	.....	100.00	
HIGHWAYS:						
Winter Highways, South	—9,085.62	19,000.00	9,914.38	1,315.81	15,068.10	—3,837.91
Winter Highways, North	—3,546.57	8,000.00	4,453.43	602.07	8,268.20	—3,212.70
Repairs, Roads & Bridges, South	—1,266.04	12,150.00	10,883.96	837.51	13,567.91	—1,846.44
Repairs, Roads & Bridges, North	—252.44	5,200.00	4,947.56	97.08	5,876.55	—831.91
Asphalt Binder, South	.....	10,000.00	10,000.00	1,442.95	11,664.81	—221.86
Asphalt Binder, North	.....	4,500.00	4,500.00	168.12	4,617.01	51.11

TOWN OF SANFORD
Financial Statement to December 31, 1936—Continued

Account Title	Reserves Jan. 1, 1936	Appropriations	Amount Available	Income Including Transfers and Loans	Expenditures	Balance
State Road Maintenance, South	.....	2,666.67	2,666.67	.....	2,666.67	
State Road Maintenance, North	—79.62	1,333.33	1,253.71	116.38	1,469.91	—99.82
Third Class Road Construction	1.92	.....	1.92	2,977.12	2,977.12	1.92
Third Class Road Maintenance	212.66	753.38	966.04	.....	730.27	235.77
State Aid Road Construction, No. 9	—299.48	3,200.00	2,900.52	3,382.22	6,020.51	262.23
State Aid Road Construction, No. 10	.....	2,000.00	2,000.00	1,657.37	3,292.42	364.95
Charles St.	.....	200.00	200.00	.....	.....	200.00
Roberts St. Repairs	.....	.....	.....	3,511.13	5,432.77	—1,921.64
Purchase Meeting House Hill Lot	.....	.....	.....	300.00	300.00	
Purchase Road Roller	.....	.....	.....	.....	630.97	—630.97

Holly St.	.....	100.00	100.00	.....	100.00	
Schuler St.	.....	500.00	500.00	.....	415.04	84.96
Garage	3,854.76	.....	3,854.76	14,961.39	20,982.98	—2,166.83
Main St. Sidewalk	.....	125.00	125.00	.....	124.60	.40
Purchase of Truck, South	.....	6,000.00	6,000.00	.....	6,000.00	
Cutting Bushes, South	.....	500.00	500.00	.....	500.00	
Cutting Bushes, North	49.75	250.00	299.75	15.94	305.48	10.21
Main St. Repairs, South	582.90	.....	582.90	.....	1,276.56	—693.66
Main St. Repairs, North	156.78	.....	156.78	.....	549.07	—392.29
CHARITIES AND PENSIONS:						
Outside Poor	--16,791.66	50,000.00	33,208.34	15,944.94	69,343.11)	—24,189.08
Town Farm	.....	.....	.....	31.84	4,031.09)	
Relief of Soldiers' Families	—1,229.94	8,500.00	7,270.06	722.70	6,938.24	1,054.52
Mothers' Aid	—434.89	3,000.00	2,565.11	.....	4,601.59	—2,036.48
PUBLIC BUILDINGS:						
Sanford Town Hall	.....	2,300.00	2,300.00	1,251.95	3,461.25	90.70
Springvale Town Hall	559.89	.....	559.89	267.00	438.36	388.53
PARKS AND PLAYGROUNDS:						
General Account	—1,354.19	6,500.00	5,145.81	28.19	6,438.57	—1,264.57
Edw. H. Gowen Estate	—11.76	.....	—11.76	1,991.56	1,979.80	
Springvale Playground	.....	800.00	800.00	.....	800.00	
Gypsy and Brown Tail Moths	—19.69	200.00	180.31	.....	171.41	8.90
Public Improvement Fund	13,026.14	.....	13,026.14	.....	4,709.61	8,316.53

TOWN OF SANFORD
Financial Statement to December 31, 1936—Continued

Account Title	Reserves Jan. 1, 1936	Appropriations	Amount Available	Income Including Transfers and Loans	Expenditures	Balance
EDUCATION:						
Common Schools .....)	—535.58	49,200.00	48,664.42	15,509.07	64,244.99	—71.50
Insurance and Repairs.)	3.35	7,800.00	7,803.35	62.03	7,865.98	—.60
Books and Supplies....)	—17.23	9,625.00	9,607.77	172.29	10,319.60	—539.54
Incidentals .....)	89.10	1,200.00	1,289.10	150.00	1,388.91	50.19
High School .....)	—375.17	24,000.00	23,624.83	7,212.14	30,770.44	66.53
Industrial Education...)	1.74	5,775.00	5,776.74	5,700.85	11,460.47	17.12
Evening School .....)	73.81	925.00	998.81	1,329.66	2,190.36	138.11
Salary, School Nurse...)	166.32	1,475.00	1,641.32	.....	1,599.96	41.36
Salary, Supt. of Schools.)	.....	1,920.00	1,920.00	1,200.00	3,000.00	120.00
Salaries, Superintending School Committee...)	.....	240.00	240.00	.....	240.00	
Salary, Truant Officer..)	—9.62	550.00	540.38	.....	550.00	—9.62
Grade Hamlin School Grounds	.....	300.00	300.00	.....	330.04	—30.04
School Building (Bonds)	.....	.....	.....	15,000.00	19,669.10	—4,669.10
CEMETERY DEPARTMENT:						
Oakdale Cemetery	1,853.50	.....	1,853.50	4,234.16	3,911.83	2,175.83

MISC. ACCOUNTS:						
Incidentals	—3,271.88	10,000.00	6,728.12	635.50	12,457.50	—5,093.88
Public Library, Sanford	.....	2,000.00	2,000.00	105.00	2,105.00	
Public Library, Springvale	.....	1,200.00	1,200.00	70.00	1,270.00	
Band Concerts	.....	400.00	400.00	.....	400.00	
Armistice Day	.....	200.00	200.00	.....	200.00	
Memorial Day	.....	200.00	200.00	.....	200.00	
Historical Committee	110.46	.....	110.46	.....	.....	110.46
Filing Equipment, Town Plans	16.53	.....	16.53	.....	16.53	
W. P. A.	11,701.87	.....	11,701.87	167.08	11,206.46	662.49
Construction American Legion Building	.....	5,000.00	5,000.00	6.16	3,762.14	1,244.02
Water Supply—Will Fall	—155.00	.....	—155.00	.....	747.95	—902.95
Reimburse Jules Deschenes	.....	75.00	75.00	.....	75.00	
Reimburse Chas. Spinney	.....	50.00	50.00	.....	50.00	
Estes Memorial Fund	.....	.....	.....	1,500.00	500.00	1,000.00
Dog Licenses	.....	.....	.....	1,011.00	1,011.00	
Street Signs and Marking	.....	.....	.....	203.82	586.48	—382.66
Payment Funding Bonds	.....	.....	.....	50,000.00	50,000.00	
Payment 1936 Temporary Loans	.....	.....	.....	300,000.00	300,000.00	
	--$1,305.88	$542,118.20	$540,812.32	$463,747.27	$1,033,071.59	--$28,512.00

COMPARATIVE TABLE

	Valuation	Assessment	Rate Per $1,000
1918	$ 6,226,215.00	$163,275.61	$25.20
1919	6,798,528.00	210,789.84	30.00
1920	7,457,180.00	269,695.30	35.00
1921	8,073,166.00	283,445.64	34.00
1922	8,002,574.00	289,909.09	35.00
1923	8,874,971.00	318,908.99	34.60
1924	10,443,477.50	381,747.10	35.40
1925	11,058,973.50	422,220.01	37.00
1926	11,500,679.50	422,455.41	37.40
1927	11,646,707.50	440,433.92	36.80
1928	11,588,942.00	512,762.30	43.20
1929	11,629,654.00	467,990.45	39.20
1930	11,045,176.50	495,636.42	41.80
1931	10,870,576.50	476,715.48	40.80
1932	10,425,936.00	555,502.75	50.60
1933	10,047,392.50	478,575.84	45.00
1934	9,950,730.00	474,878.83	45.00
1935	10,147,183.50	508,334.20	47.40
1936	10,289,884.00	514,494.20	50.00

STATEMENT OF NET INDEBTEDNESS OF TOWN
December 31, 1936

Cash on hand and in banks	$ 75,098.93
Cash in Special Tax Account	36,305.70
Accounts Receivable:	
State of Maine, 1927-8 Relief, Yates	111.26
State of Maine, 1928 Relief, Martel	13.00
State of Maine, 1933 Relief:	
a/c John M. Ferris	6.36
Arnold Findley	20.44
Melvin Floyd ($43.34 less labor $8.33)	35.01
Carroll Hill ($186.72 less labor $21.00)	165.72
Mottolo Family	16.22
Everett Plante	2.22
Other Towns, 1933 Relief:	
Town of Chapman, a/c Anita McLaughlin	17.47
Town of Strong, a/c Henry Parshley	9.00
State of Maine, 1934 Relief:	
a/c P. Bourdage	15.00
Harvey Fontaine	13.00
Irene Landry	17.15
Other Towns, 1934 Relief:	
Town of Yaymouth, a/c Harland Curit	5.15
Town of Binghom, a/c R. V. Dexter ($36.51 less $1.42)	35.09
Town of Lebanon, a/c Harry Emerson	3.50
Town of Houlton, a/c Laurel Harris	10.50
Town of Chapman, a/c Anita McLaughlin	30.91
Town of Strong, a/c Henry Parshley	38.25
Town of Lyman, a/c F. W. Robbins	18.00
State of Maine, 1935 Relief:	
a/c Philomene Bourdage	97.15
Charles Carter	7.92
Harvey Fontaine	112.13
George Guillemette	49.86
Ludger Lessard	16.00
Dorma Libby	36.00
Roy Lindsey	12.00
Omer Mathieu	208.59
Robert Murphy	12.00
Lillian Allen	1.73
Ernest McCormack	56.65
Frank Soule	256.69
Other Towns, 1935 Relief:	
Town of Bingham, a/c R. V. Dexter	112.87
Town of Chapman, a/c A. McLaughlin	59.20
Town of Alfred, a/c Joseph Seymour	10.00
Town of Caribou, a/c Vella Morin	12.00
Town of Berwick, 1932 Relief of Soldiers' Families:	
a/c Howard Taylor	64.41
City of Gardiner, 1933 Relief of Soldiers' Families:	
a/c Carleton J. Gilbert	9.00

STATEMENT OF NET INDEBTEDNESS OF TOWN

Town of South Berwick, 1934 Relief of Soldiers' Families:	
a/c Walter Norman	16.00
Town of Sandish, 1935 Relief of Soldiers' Families:	
a/c Aretas P. Libby	39.00
State of Maine, 1936 Relief:	
a/c Joseph Arseneault	44.00
Joseph Barreras	57.27
Clyde Boothby	516.21
Philomene Bourdage	134.52
Albert J. Cantwell	57.22
Raymond Carignan	2.00
Charles Carter	10.00
Benjamin DeWolfe	71.83
Henry Dufault	137.70
Joseph Dufault	157.84
John M. Ferris	306.44
Adelbert D. Flood	5.00
Melvin Flood	20.00
George Guillemette	51.03
William Higgins	84.00
Josephine Hirsch	12.00
Edward Laitres	183.28
Joseph Landry	159.22
Richard Lapanne	1,114.45
Wilfred Lemay	36.71
Bernard Lemieux	81.00
Ludger Lessard	9.95
James Roy Lindsay	247.88
Frederick McAleney	113.18
Ernest McCormack	84.92
Arthur Manseau, Sr.	493.07
Arthur Manseau, Jr.	20.00
Camille Manseau	1,095.32
John Martel	684.94
Omer Mathieu	82.56
Robert O'Connel	44.87
Napoleon Paul	916.29
Alfred Petrin	13.52
Everett Plante	30.43
James Riddle	5.00
Adelard Roy	201.15
Mrs. Peter Sevigny	337.31
John O. Smith	31.60
Wesley Smith	10.00
Frank Soule	44.00
Curtis Thornton	108.40
Joseph Vir	10.00
Albert Werren	25.00
	$ 7,851.11

STATEMENT OF NET INDEBTEDNESS OF TOWN

Other Towns, 1936 Relief:	
Town of Acton, a/c Mary Boutin	$ 1.15
Town of Lyman, a/c Stanley Clough	115.91
Town of Yaymouth, a/c Harland Curit	56.08
Town of Bingham, a/c Ray V. Dexter	95.94
Town of Chapman, a/c A. McLaughlin	10.50
Town of Scarboro, a/c George Merry	28.00
Town of North Berwick, a/c H. Phillips	103.96
City of Westbrook, a/c May Stanley	24.00
Town of Kennebunk, a/c Grover Thyng	281.53
Helen Davis Estate	216.80
	$ 933.87
State of Maine, 1936 Mothers' Aid:	
a/c Susan Judson	75.00
State of Maine, 1936 Relief of Soldiers' Families:	
a/c Oscar Allard	542.47
Avilie Lemire	53.72
Heliodore Richards	219.57
	$ 815.76
Town of Wells, 1932 Sanford Fire Department	$ 32.00
Town of Acton, 1934 Springvale Fire Department, 9/3/34	56.83
Elwin Holland, 1933-34 Edward H. Gowen, Estate	88.00
B. & M. Railroad, 1934 State Road Maintenence, North	10.00
Wilfred G. Beaudoin, Summer Highway, South	14.25
Republican Women's Club, 1935 Sanford Town Hall	6.00
Sanford-Springvale Grocers' Association, 1935 Sanford Town Hall	2.00
York County Farm Bureau, 1935 Sanford Town Hall	2.00
York County Boys' and Girls' Clubs, 1935 Sanford Town Hall	5.00
Cal-O-Maine Automatic Sprinkler Co., Garage	13.75
Seldon Graves, State Road Maintenance, North	14.50
Town of Lebanon, Springvale Fire Department	36.13
Town of Lebanon, Springvale Fire Department	17.55
Harold Carpenter, Summer Highway, South	133.19
Alderic Levesseur, Asphalt, South	38.17
S. H. Thompson, Asphalt, South	69.25
School Tuition, 1932	$ 270.00
School Tuition, 1933	122.50
School Tuition, 1934	516.50
School Tuition, 1935	75.00
School Tuition, 1936	1,807.50
Real Estate owned by virtue of 1935 Liens	17,348.73
Real Estate 1936	59,144.53

STATEMENT OF NET INDEBTEDNESS OF TOWN

Uncollected Personal Taxes, 1936	3,559.46
Uncollected Personal Taxes, 1935	1,893.13
Uncollected Personal Taxes, 1934	574.00
Uncollected Personal Taxes, 1933	155.00
Uncollected Poll Taxes, 1936	1,095.98
Uncollected Poll Taxes, 1935	427.02
	$210,380.79
Reserved for 1937	17,769.22
	$192,611.57

Amount Applicable to Bonded Indebtedness and Notes payable.

Bonded Indebtedness:		
Refunding 4's 1939	$ 30,000.00	
Sewers 3½'s 1942	12,000.00	
School 4's 1945	28,000.00	
School 4¼'s 1951	150,000.00	
Funding Loan 3½'s 1936-37	25,000.00	
Funding Loan 3¾'s 1938	30,000.00	
Public Improvement 3½'s 1945	12,000.00	
Funding Loan 2½'s 1936-37	25,000.00	
Funding Loan 2½'s 1937	25,000.00	
Funding Loan 1¾'s 1937-39	75,000.00	
School 3's 1941	15,000.00	
		$427,000.00
Notes Payable:		
Sanford Trust Co. 12/15/36-1/15/37		3,250.00
		$430,250.00

Amount Applicable to Bonded Indebtedness and Notes Payable	$192,611.57
Net Debt, December 31, 1936	$237,638.43

NOTE: Real Estate is carried at the value of taxes assessed.

REPORT OF SELECTMEN, ASSESSORS AND OVERSEERS OF THE POOR

Citizens and Taxpayers of Sanford:

The Overseers of the Poor are conscious of considerable criticism because of the cost of taking care of the Town Poor, the sick and infirm.

We have been criticised on one hand, by those who have never known in their own homes a lack of this world's goods, because we are too liberal toward the poor; while on the other hand, we are criticised because we do not aid the poor enough. Your Selectmen have to look at the matter through the eyes of the less fortunate on one hand and through the eyes of the long over-burdened taxpayer on the other. We have sympathy for both.

Our President recently painted for you a picture of approximately forty-three millions of people of America who are still "ill-nourished, ill-clad, and ill-housed." Whether these figures are right or wrong matters little, for it seems that there is an almost inexhaustible reservoir of those needing or desiring aid in some form.

The solution of this costly problem lies a long way ahead and will require the combined wisdom and efforts of all the forces of education, religion and science in cooperation with the towns, cities, states and nation.

A brief analysis of conditions and cost of maintaining the Welfare Department may help taxpayers to understand conditions as we find them.

In any consideration of this problem it may be well for the readers to understand that there are several divisions in the Welfare Department, namely: The Town Farm, Outside Poor, Mothers' Aid, and Soldiers' Relief. We have aided 21 mothers with minor children during 1936 at a cost to the town of $4,601.59. We are hopeful of reducing the cost of the Department during 1937, if industrial conditions hold good or continue to improve. Several cases have been temporarily suspended, as of March 1.

Soldiers' Relief cost $6,938.24 during 1936. Many soldiers received a bonus during the year, but this did not relieve the cost of this Department as much as hoped for, because in some instances the money had been spent by the recipients when received. With others it helped for a few months. The largest expense of the maintenance of the poor is, of course, the "Outside Poor." The Town is forced to board 16 children now in custody of the State. We have had 21 boarded locally for the most part. The board, care and medical attentions of these unfortunate children is a large item of expense, the cost varying somewhat from time to time.

It is a fact, well known among Welfare workers everywhere, that there is a high percentage of illness requiring nursing care and hospitalization among under-privileged, and ill-clothed and under-nourished families. Hospital bills, physicians' and surgeons' bills for such cases cost the town $4,505.80 in 1936. We have at present four town cases in Sanitoriums and one outside case of tuberculosis.

The following statements are made to explain why it costs a large sum of money to care for the Poor and why some families are poor.

The town is, and has been for a long time, forced to assist, among others, 45 families where there are from six to 14 children in the home. It should be plain to any taxpayer that the head of the family cannot furnish food, shelter, clothing and medical attention on a small pay envelope, or none at all.

The town has to aid many aged people where there is no bread-winner at all. In too many cases liquor drinking is the cause of the trouble. Add to these causes, illness, blindness, loss of limbs, loss of sight and many other causes, and you will get a fair picture of some of the problems of the Welfare Department.

We call attention to the hard, cold fact that the cost of living has increased out of all proportion to any raise in wages or increased employment. Whereas, three and four years ago landlords fairly begged the Selectmen to take tenements off their hands at $10.00 per month, they now are asking $12.00, $14.00, $16.00 and in some cases $18.00 per month, increasing cost to Town of 20 to 80 per cent. The Selectmen are making an earnest effort to cut off as many rents as possible. Cost of basic foodstuffs such as flour, meats, coffee, etc., have also increased cost of living enormously.

In conclusion let us say that the Overseers of the Poor greatly deplore a well defined and growing tendency among too many people seeking to evade responsibility, to throw upon the care of the Town, aged relatives, young children and others who should be cared for at home. Constructive criticism and helpful suggestions are always welcomed but no good ever did, nor ever will, come from blind, ignorant, and uncalled-for criticism and abuse of those who labor early and late for the Welfare of the less fortunate of the community.

We offer these suggestions: Payrolls are the life blood of a community. Sanford needs more payrolls. A moderate old age pension wisely administered by the State, in cooperation with the Selectmen of each Town, would be a God-send to sixty or seventy families now receiving Town aid.

In our 1935 report we made eight recommendations that we considered essential improvements in town government. Upon one of these recommendations, namely the parking problem, ordinances have been passed that seem to be working satisfactorily.

Our recommendation that part of the money received from sale of liquor in state stores be returned to Town to help defray extra costs of Police Department or be used to cover cost of old age assistance, seems about to receive final sanction at Augusta.

We have asked our representatives at Augusta to try to amend the law relating to preparing and distributing Town Reports so that they may be legally made up at the close of the fiscal year covering 12 months instead of 10 months, and two months BEFORE the close of the year. We have also asked to have laws relating to pay of Selectmen, Assessors and Overseers of the Poor amended so that the common sense practice may prevail of allowing towns of over 6,000 population to regulate the pay of Selectmen, the same as other officials, teachers, firemen and others. We have also asked that the law be changed to permit the use of one standard, up-to-date check list in all town, state and national elections, thereby saving labor and expense to town.

Sanford needs improved facilities for disposing of rubbish, garbage, etc., when taxpayers can afford it.

As always there is room for improvement of town roads. A continued policy of yearly improvement on rural roads is a step in the right direction.

In closing we desire to say that we feel that progress in the right direction is being made in all Departments of the Town activities. Attention is especially called to the credit standing which has been improved over the four-year period from 1932 to 1936 to such an extent that instead of paying 8 per cent. for money in anticipation of taxes, we have been able to obtain it for slightly more than 1 per cent.

We express our sincere thanks to any and all who have in any way contributed to produce the results obtained.

Respectfully submitted,

ROBERT REID,
CHARLES G. ROBERTS,
ROSCOE C. BUTLER,

Selectmen, Assessors and
Overseers of the Poor.

AUDITOR'S REPORT

To the Selectmen of the Town of Sanford:

During the year 1936, the system of preparing the weekly warrants, auditing the bills and payrolls before payment has been continued. A summary of each week's orders issued by the Selectmen and paid by the Town Treasurer has been published in the Sanford Tribune. During the year a statement showing the appropriations, reserves and income, total amount expended and balance of appropriations has been published.

Orders for groceries, rent, clothing and fuel issued by the Selectmen have been required by those receiving relief from the Town.

The Tax Collector's records have been audited weekly during the year and the collections for the fiscal year and for the past year's proven.

The records of the Town Treasurer, Selectmen, Superintendent of Schools and Town Clerk and Tax Collector have been checked with my records and are, I believe, correct.

At this time, I wish to express my appreciation for the hearty cooperation which each department of the Town of Sanford has always given me.

Respectfully submitted,

MARGARET M. SHAW,
Auditor.

Sanford, Maine,
March 1, 1937.

REPORT OF THE BOARD OF ENGINEERS OF THE SANFORD FIRE DEPARTMENT, 1936

Sanford, Maine,
March 1, 1937.

To the Honorable Board of Selectmen,
Town of Sanford, Maine:

The Board of Engineers of Sanford Fire Department render the following report for year ending December 31, 1936.

You will note from the report of the Clerk of the Department that 1936 was a busy year in this Department, 279 calls in all, being the largest number for several years.

During the year the last of the apparatus using chemicals was converted to booster pump and water. This has been the aim of the Engineers for several past years. All trucks now in use are equipped thusly, with the exception of the Dodge which will be supplied with a 200-gallon water tank and booster within a few months.

Considerable of our funds were required to change the fire alarm wires from condemned poles to new poles, and there are still many that have not been changed. This will have to be done during 1937; booster brakes have been placed on both Fox and Maxim apparatus, this being required by the State Inspectors of Motor Vehicles before plates for 1937 would be issued.

We would at this time extend our thanks to Springvale Fire Department for their co-operation during the year.

Respectfully submitted,

VON E. GERRY, Chief.
LINWOOD J. EMERY, 1st Asst.
ROBERT RANKIN, 2nd Asst.

REPORT OF CLERK OF SANFORD FIRE DEPARTMENT

Sanford, Maine,
January 1, 1937.

To the Municipal Officers of Sanford, Maine:

I hereby submit the following report of the Sanford Fire Department for the year 1936.

The Department has responded to 279 calls, 57 bell, 214 still, 2 house calls, and 6 fire drills.

Total value of property endangered	$690,725.00
Total damage to property endangered	8,301.26
Total insurance paid	7,497.26
Total feet of hose laid	32,480
Total gallons of chemical used	175
Total feet of ladders raised	4,905
Gallons of foamite used	12½
Miles apparatus travelled	854.4

Respectfully submitted:

GEORGE F. FERGUSON,
Clerk.

REPORT OF THE BOARD OF ENGINEERS OF THE SPRINGVALE FIRE DEPARTMENT, 1936

Springvale, Maine,
January 1, 1937.

To the Honorable Board of Selectmen:—

The Board of Engineers of the Springvale Fire Department hereby submit their report for the year ending December 31, 1936.

The Department during the past year has answered the largest number of calls in its history and by early discovery of the fires and prompt response by the Department the fire loss has been kept to a surprisingly low figure. We refer you to the Clerk's report for detail.

The Fire Station and equipment is in excellent condition. We do not anticipate extraordinary expenditures for the coming year.

This past year we have managed to equip the ladder truck with a booster pump and tank. This was the last piece of apparatus carrying a chemical tank, and we have completely modernized our apparatus in this respect. By installing booster equipment on all of the trucks we have eliminated the use of chemical except in 2½ gal. extinguishers, as the booster equipment uses only water. Thus we have eliminated the expense of soda and acid.

The old wire in fire alarm system on Upper Main street and Mill street has been replaced with new. We anticipate adding another alarm box to the system and replacing some of the old wire with new for the coming year.

Again as last year, your Board of Engineers wish to make the following recommendations:

That an ordinance be enacted governing the location and erection of storage tanks for gasoline and other inflammable liquids.

That automatic signalling devices be installed in school buildings.

That the ordinance pertaining to fire zones be revised.

In closing we wish to express our sincere thanks to the Officers and Men of this department who have so unselfishly and loyally devoted their time to the service and we wish also to thank the following groups for their hearty cooperation during the past year: The Municipal Officers, the Officers and Men of the Sanford Fire Department, and the Citizens of Springvale.

Respectfully submitted,

STANLEY G. TURNER,
WINFIELD C. TRAFTON,
HARRY E. FULLER.

REPORT OF THE CLERK OF THE SPRINGVALE FIRE DEPARTMENT

Springvale, Maine.
December 31, 1936.

To the Municipal Officers of the Town of Sanford:

I hereby submit the following report of the Springvale Fire Department, from January 1, 1936 to December 31, 1936.

The Company has responded to 149 alarms, consisting of 126 stills, 11 bells, 6 out-of-town, and 6 house calls.

The Company has also made 820 inspections and held 6 drills.

Total value of property endangered	$376,400.00
Total damage to property endangered	3,187.29
Total insurance paid on property endangered	3,157.29
Loss	30.00
Number of feet of hose laid	21,275
Number of feet of ladder raised	2,224
Number of gallons of chemical used	15
Number of gallons of foamite used	22½
Number of miles apparatus traveled	310.9
Number of hours pumping engine worked—50 hrs, 25 min.	

Respectfully submitted,

CARLTON P. BICKFORD,
Clerk.

ANNUAL REPORT OF THE SANFORD POLICE DEPARTMENT

To the Citizens of the Town of Sanford:

The Police Department hereby respectfully submits its Annual Report for the year ending December 31, 1936.

This Department has operated this year with a Chief and six patrolmen covering the town with a population of approimately 14,000. Police statistics show that to maintain an efficient Police Department a town or city should have at least one uniformed police officer to each one thousand inhabitants; in larger centers two to each one thousand. I realize that under present conditions this is impossible here in Sanford, but I wish to leave these thoughts with you.

This Department is handicapped by the lack of men and equipment.

The restrictions of beer sales in several of the surrounding towns will lead this coming year to an increase in sales of intoxicating liquor and beer in Sanford, bringing with it the need of more strict policing.

The traffic situation with the enforcement of traffic ordinances have and will in the future demand more attention by the Department than ever before. There are several changes in the traffic ordinances I believe should be considered, the outstanding one to my mind being the fine attached to violations of these ordinances. As the situation now stands, the minimum fine for a violation of a traffic ordinance is the cost of court amounting to $5.35. I would suggest legislation be adopted whereby traffic violators might pay in Police Court a fine of fifty cents for their first violation. The adoption of this suggestion would eliminate a traffic violator from a Police Record for his first offense.

At this time I wish to express my appreciation to those who have helped solve the problems confronting the Department. Especially do I commend at this time the personnel of the Department for their loyalty and cooperation.

Respectfully submitted,

JAMES McKEON,

Chief of Police.

Police Commission,

LLOYD BATCHELDER, Chairman

CHARLES S. PIERCE, Secretary

THEODORE BERNIER

Intoxication		98
Found Guilty	95	
Found Not Guilty	2	
Nol Prossed	1	
Violation of Motor Vehicles Laws		23
Found Guilty	23	
Traffic Violations		24
Found Guilty	24	
Drunken Driving		14
Found Guilty	14	
Assault and Battery		10
Found Guilty	8	
Found Not Guilty	2	
Taking Car without Permission of Owner		7
Found Guilty	7	
Non-Support		6
Found Guilty	6	
Distrubing the Peace		3
Found Guilty	3	
Reckless Driving		4
Found Guilty	4	
Vagrancy		2
Found Guilty	2	
Indecent Liberties		1
Found Guilty	1	
Larceny		5
Found Guilty	5	
Malicious Mischief		1
Found Guilty	1	
Receiving Stolen Goods		1
Found Guilty	1	
Total Number of Arrests		199
Front Doors Unlocked		144
Back Doors Unlocked		152
Night Lights off		135
Windows Unlocked		58
Gas Pumps Unlocked		3
Keys Left in Doors		9
Night Lodgers—Sanford		280
Night Lodgers—Springvale		396

ANNUAL REPORT OF THE SANFORD TOWN FARM

To the Selectmen of Sanford:

The following is a list of articles and produce on the farm as of December 31, 1936:

Three hundred and ten quarts and one hundred twenty-five cans of fruits and vegetables.

Sixty-five bushels of potatoes.

Four barrels squash and pumpkins.

Two barrels of cabbage.

Two bushels of onions.

One barrel carrots.

Six bushels of beans.

Ten tons of hay.

Nine cords of fitted dry wood and eighteen tons of coal.

Six bags of grain.

Two cows.

Twenty-two hens.

The names and ages of the following people are at the Farm: Charlotte Harding, 59; Mary Liberty, 59; John Robertson, 57; Walter Edgerly, 68; Willis Fogg, 76; John Boucher, 48; Katie Ham, 66; Louvie Williams, 19; Ernest Williams, 4 mo.; Mary Defossey, 71; Robert Bride, 61; George Miller, 77; Albert Day, 61; Annie Day, 77; Wendell Hazzard, 65; Henry Lacroix, 80. Total number during the year, forty-four.

Respectfully submitted,

GEORGE S. LOWD,

Superintendent.

REPORT OF HEALTH OFFICER

Sanford, Maine,
January 1, 1937.

To the Selectmen, Town of Sanford, Maine.

Gentlemen:

Your Health Officer herewith submits his report of health work during the year of 1936.

The health conditions of our town during the past year have been favorable.

We have not had an epidemic of any disease, yet, we had a few sporadic cases of the various communicable diseases as follows:

Pneumonia	81
Chicken Pox	18
Measles	7
Influenza	5
Diphtheria	6
Meningitis	5
Tuberculosis	1
Typhoid Fever	2
Scarlet Fever	44

There were no diseases that could be traced to the food, milk, water or ice supply.

Last June free vaccination for smallpox was given to all that applied in Town Hall.

Also, the Toxoid Treatment for the prevention of diphtheria was administered to the school children in the schools and to the pre-school children in Town Hall, with the assistance of the school nurse.

Quarantine of communicable diseases has been maintained and fumigation and disinfection carried out when and where required to prevent further spread of the disease.

Ninety-eight cultures were examined for the purpose of discovering "carriers" of disease germs.

All cows whose milk or cream is sold in Sanford have received the Tuberculin Test.

The dairies whose products are sold in town have been frequently inspected and suggestions for sanitary improvement were given when advisable, which were complied with.

Many samples of milk and cream have been selected at random from the vehicles of the milkmen and stores, and with few exceptions were found satisfactory as to cleanliness and food value.

Occasional visits were made to hotels, restaurants, lunch-wagons, stores, markets and barber shops for sanitary inspection.

There were several complaints of nuisances, which were promptly abated.

The garbage is collected once a week, and apparently satisfactory to all, as I have had no complaints.

The incinerators and dumps are controlled in an efficient manner.

With the assistance of the school nurse, all children in the Public and Parochial grade schools, received a physical examination, and where defects were found, the parents were notified, with a request that they solicit medical aid for the child.

As Town Physician, the writer has attended several cases of illness daily among the families on "relief."

In conclusion, I wish to extend my sincere thanks to the doctors, school and public health nurses and the citizens in general for their cooperation.

Very truly yours,

W. H. KELLY, M.D.,
Local Health Officer.

REPORT FROM THE COMMUNITY HEALTH ASSOCIATION

To the Selectmen and Citizens of Sanford:

In May, 1936, the Sanford and Springvale Public Health Association was reorganized and renamed the Community Health Association. There was on hand at the time the sum of $900, appropriated town money to be used for public health work. This report will show the work done during the months of May-December, 1936, and charged to that account. It does not include our nursing activities that are financed by private donation or paid for by individuals or organizations receiving such service.

It is difficult to estimate the actual cost of some phases of our work; and in the following instances, no charge has been made to the town for:

1. Organizing and maintaining for five weeks a Health Camp at High Pine for 14 children pre-disposed to tuberculosis.

2. Provisions and supplies to the amount of $21.40 purchased from our own charity fund for needy families.

3. Assisting the local chapter of the American Red Cross in organizing nutrition classes.

4. Arranging with the Red Cross for transportation of four patients.

5. Time spent in preparation for conferences, classes, and clinics.

While these services contribute directly to the health of the community, they are private projects of the Community Health Association and have not been financed by town money.

Careful reckoning has shown that it costs the Association 75 cents to give a nurse's services to the community for one visit averaging an hour in length. From May-December, 1936, the $900 appropriated by the town has been used to supply the following service to the community:

235 bedside nursing visits @ 75c.....$176.25

(No fees received from families or insurance companies.)

781 home visits for health supervision @ 75c..... 585.75

(These include visits to tuberculosis patients, well infants, and pre-school children, and all visits for instruction.)

176 hours spent conducting well-baby conferences @ 75c	132.00
5 hours assisting at clinics @ 75c	3.75
8 hours conducting pre-natal classes @ 75c	6.00
Clothing for patients going to sanatorium	10.90
Total	$914.65

(Note: The amount in excess of $900 was paid by the Association.)

The aim of our entire program is to meet the nursing needs of individuals in the community. We feel that the use of the $900 appropriated by the Town has helped us, in part, to accomplish this aim.

Respectfully submitted,

HELEN E. BRIDGES,

President of the Community Health Association.

REPORT OF THE PARK COMMISSION, 1936

During the year 1936, the Park Commission accomplished considerable of a constructive nature. The program of improvements on the playgrounds was carried on as previously planned and your Commission was able to open the Springvale Playground for play on July 1st as planned. Previous to opening, the asphalt tennis courts were completed, a cement wading pool was built, four adult and two junior horseshoe pitching courts and a cement shuffleboard court were constructed. Playground equipment consisting of junior and senior slides, junior and senior swings, seesaws, a climb-around and a sandbox for the very young were added. A volleyball court and a basketball standard were added to complete the equipment for this season's play. Instruction was given in basket weaving, poster making and several other handicrafts. This playground was supervised by the Misses Martha Lord and Dorothy Plaisted, trained for this type of work.

At the Elizabeth Benton Playground, the two asphalt tennis courts were completed, a shuffleboard court of cement constructed, new types of swings put up in both the junior and senior swings, four senior and three junior horseshoe pitching courts built and a vollyball court and basketball standard erected. General supervision of this playground was under Harvey Johnson and Mrs. Sarah Senior Lumbert, an able supervisor, particularly of the girls and the smaller children. Instruction was also given by her in basket weaving and other handicrafts. Instruction in swimming was given by Mr. Harry V. Harris under the auspices of the local Chapter of the American Red Cross and general supervision of the pool was under Bernard Spendlove, a trained swimmer holding a life-saving license of the American Red Cross.

The playground program was completed by a series of contests in athletic events, a soap box derby, a tennis tournament, and a doll carriage parade, all of which received suitable recognition in prizes, cups and medals. These contests were run in conjunction with the York County Tercentenary celebration of the Town.

During the entire year there was a program sponsored by the Park Commission co-operating with the National Youth Administration and supervised by Hillman O. Fallon, athletic director of the Sanford High School. He was succeeded by Norbert Young, who is a trained instructor of mechanic arts and physical education. During the summer the program was mainly taking care of equipment after regular hours, and the winter program has consisted of basketball teams organized of the grammar school units and holding contests

between teams of the different grades. This will be completed by a general county-wide tournament for which a suitable cup will be presented to the winning team. There is also planned to organize classes in instruction in the groundwork of aviation in co-operation with the Park Department, the National Youth Administration and the Citizen Conservation Corps, using the facilities provided by Mr. Wm. N. Campbell at the Sanford Airport. In addition to this the skating rink will be cared for by the N. Y. A. group.

Considerable construction and grading on the Parks and Playgrounds was done during the year under the able supervision of Major Myron E. Bennett. This work was done partly in preparation for the buildings that are scheduled to be built with the assistance of the Public Works Administration. A grant was made by the Administration for various buildings planned in a project submitted for their approval in June, 1935, but for which money was only allotted in September of 1936. According to Government regulations it is necessary to submit all of this work for general bid and this was done with a result that only one bid was made in November of this past year and was rejected, due to the excessive cost. Resubmission of these projects after drastic changes were made, and we are now awaiting the outcome. The project as now drawn up calls for a field house at the Elizabeth Benton Playground comprising toilets and shelter in one section for general playground use. On the opposite end two team rooms for use of the High School athletic teams, which use the Goodall Park for their games, with room enough for changing clothes, toilets and shower baths. These rooms are to be heated for fall use. A basement will be provided under the entire building to provide storage space for playground equipment and to contain the heating units.

At the Springvale Playground a service building will be erected containing toilets and a room for storage of equipment. These two service buildings are of brick and cement construction.

At the Park in Central Square, Sanford, will be erected an ornamental shelter for a drinking fountain of red brick. At the Gowen Memorial Park will be erected a bandstand of field stone and concrete, providing also storage and work rooms for the equipment of the Park Department. It is also planned to improve the grounds surrounding the bandstand providing sufficient funds remain after the construction of buildings are completed.

With the National Youth Administration program plans are made for erecting a skating rink on the Clark Field, so-called, on Upper Main Street, and to assist in building and maintaining a slide and toboggan chute on the hillside adjoining the property of the Holy Family Church. This was done during the winter of 1935-1936.

It was necessary to spend considerable money to clean up the damage done by the wind storm to the shade trees of the Town. Your Park Commission is also Tree Wardens, and all shade trees on the public highways come under their jurisdiction.

Everything considered your Commission has had a very busy year and indications now are that the coming year will be even more active.

Respectfully submitted,

RALPH B. EMERY,

F. EVERETT NUTTER,

HARRY STOTT,

Sanford Park Commission.

ANNUAL REPORT
Town Clerk and Tax Collector
1936

To the Inhabitants of the Town of Sanford:

Your Town Clerk and Tax Collector submits the following report for the year 1936:

REPORT OF VITAL STATISTICS

BIRTHS

During the year 1936, three hundred and fourteen (314) births were recorded as received in the office of the Town Clerk.

This shows a decrease of thirty-seven (37) births as compared with the year 1935.

Of this number, one hundred sixty (160) were of the male sex, and one hundred fifty-four (154) were of the female sex.

The number each month is shown below:

	1936	1935
January	23	34
February	18	29
March	35	28
April	22	25
May	30	33
June	26	30
July	38	31
August	30	38
September	32	28
October	23	33
November	18	21
December	19	21
Totals	314	351

TAX COLLECTOR'S REPORT

MARRIAGES

One hundred ninety-nine (199) marriages were recorded in the office of the Town Clerk for the year 1936, being an increase of five (5) as compared with the year 1935.

The number each month is shown below:

	1936	1935
January	6	8
February	18	7
March	4	11
April	21	13
May	14	21
June	23	19
July	16	15
August	26	23
September	16	16
October	26	19
November	16	23
December	13	19
Totals	199	194

DEATHS

During the year 1936, two hundred and five (205) deaths were recorded as received in the office of the Town Clerk.

This shows a decrease of seven (7) deaths as compared with the year 1935.

Of this number, one hundred and fourteen (114) were of the male sex, and ninety-one (91) were of the female sex.

One hundred thirty-eight (138) were buried within the town, and forty-eight (48) were taken outside for burial. In addition, nineteen (19) were brought in from outside for burial.

The number each month is shown below:

	1936	1935
January	17	19
February	20	18
March	23	18
April	16	21
May	26	19
June	18	16
July	15	16
August	15	17
September	7	15
October	11	19
November	20	12
December	17	22
Totals	205	212

TAX COLLECTOR'S REPORT

DOG LICENSES

Seven hundred and fifty-four (754) dog licenses were issued during the year 1936, for which the sum of one thousand and eleven dollars ($1,011.00) was received and paid to the Town Treasurer.

The following licenses were granted:

Five hundred and thirty-four (534) male dogs	$ 534.00
One hundred and sixty-two (162) spayed female dogs	162.00
Fifty-three (53) female dogs	265.00
Five (5) kennel licenses (10 dogs each)	50.00
	$1,011.00
Paid Treasurer	$1,011.00

FEES AND LICENSES

Received, Account of Fees and Licenses for 1936	$ 310.00
Paid Treasurer	$ 310.00

TAX COLLECTOR'S REPORT
1936

Received from Supplementary Taxes	$ 178.14
Paid Treasurer	$ 178.14

INTEREST

Received on Interest for Past Due Taxes ...$.....	$ 532.91
Paid to Treasurer	$ 532.91

The 1936 Commitment of Poll Taxes reached the total sum of $12,624.00; the Real Estate and Personal Property Commitment $514,494.20; Excise Tax Commitment $15,000.00, making a total commitment of $542,118.20, being an increase of $33,784.00 over the 1935 Commitment.

The collections this year have been good in comparison with the prior years. The sum, $480,586.37 of the total Commitment has been paid to the Treasurer as of January 1, 1937, including abatements and taxes that were withdrawn from taxation by the 1934 tax liens. This shows an increase of $35,524.35 over the previous year, 1935.

The reason for the collection of taxes being on an increase, to my way of thinking, is that the working conditions in the local mills and shops have been on a more permanent basis in the past year.

TAX COLLECTOR'S REPORT

Partial payments are still being collected in any amount that the property owner feels he can afford. The real trouble comes when the interest is added; the same being a vote taken at the annual Town Meeting, and, as the Tax Collector does not have the power to overrule any article passed at the said Town Meeting, the Taxpayers should be charged for this interest when their payments are overdue.

This office will assist the Taxpayer in any way that it can in reference to partial payments or otherwise.

ARCHIE C. MICHAUD,
Collector of Taxes.

AUTOMOBILE EXCISE TAX

The commitment for Excise Tax for 1936 was $15,000.00, being the same as in 1935. The amount of $17,268.14 has been collected and paid to the Treasurer for the year 1936, this being $1,069.89 more than 1935. There were 4,173 motor vehicles taxed in Sanford for 1936, this being an increase of 239 motor vehicles over the year 1935.

RECAPITULATION

Excise Tax Account—1936

Paid to Treasurer	$17,268.14
Commitment	15,000.00
Collected over Commitment	2,268.14

SECTION 63 OF CHAPTER 5, REVISED STATUTES OF MAINE

Selectmen and Treasurer to make reports; printed reports to be distributed before annual meeting; all town books to be open for public inspection; penalty for refusal or neglect. R. S. c. 4, 45.

Persons charged with the expenditure of the money of a town, shall on or before the morning of each annual meeting, make a full, detailed written or printed report of all their financial transactions, in behalf of the town during the municipal year immediately preceding, with a full account of the receipts and disbursements during that period, and to whom and for what purpose each item of the same was paid, with a statement in detail of the indebtedness and resources of the town; including a list of all unpaid taxes which have been committed to the treasurer or collector for collection, giving

TAX COLLECTOR'S REPORT

the names of all delinquent taxpayers and the amount due from each. Such reports, or like reports of town auditors, if printed, shall be distributed to the voters on or before the morning of the annual meeting, or, if not printed, shall be presented and read in open town meeting before the election of selectmen; and, whether written or printed, shall be kept deposited in the office of the selectmen, or if they have no office or usual place of business, with the town clerk, with proper vouchers for the disbursements reported, where such reports and vouchers, and all the books of the town shall be open during the usual hours of business to the inspection of voters; and if any town officer refuses or neglects to perform any requirements of this section, or refuses to allow any voter to examine such reports, vouchers, and town books, he shall be punished by a fine of fifty dollars for each refusal or neglect.

POLL TAX ACCOUNT, 1936

Recapitulation

Paid to Treasurer	$11,087.02
Abatements (147 at $3.00)	441.00
Uncollected Poll Taxes and Pending Abatements	1,095.98
Commitment	$12,624.00

POLL TAXES ABATED, 1936

The following lists are published in compliance with Section 63 of Chapter 5, Revised Statutes of Maine, 1930.

Allaire, Joseph A., 30 Brook Street—War Veteran.
Allen, Charles S., 15 Pleasant Street—residence in Houlton.
Arsenault, Albert J., 9 Dale Street—no such person.
Avery, Abin, 44 Pleasant Street—moved to North Berwick.
Beauchesne, Theodore, 31 North Avenue—in army service.
Beland, Joseph, Mitchell Street—deceased.
Belanger, Edgar, 33 River Street—exempt, in U. S. Navy.
Belanger, Germain, 19 Highland Avenue—paid in Lewiston.
Belisle, Donald, 35½ Mill Street—moved, left no address.
Bergeron, Armand, 2 State Court—residence in Alfred, Maine.
Bergeron, Joseph W., 6 Thompson Street—same as William Bergeron.
Bernard, George J., 128 Palm Beach—in Augusta State Hospital.
Betts, George R., 77-B Main Street—moved out of town.
Betts, Harold R., 77-B Main Street—moved out of town.
Binette, Gaudias, 33 Spruce Street—over 70.
Binette, Malcolm, 7 Sherburne Street—deceased.
Blanchard, Herman, 46 School Street—pays in Lebanon.
Blanchette, Alphonse J., 17 Payne Street—moved to Canada.
Blanchette, Donald, 168 Main Street—residence in Saco, Maine.
Bourisk, Frank, 25 Kilby Street—residence in Lewiston, Maine.

TAX COLLECTOR'S REPORT

Bourque, Omer, 82 High Street—residence in Dover, New Hampshire.
Bragg, Arthur, 19-D North Street—receiving Town Aid.
Briggs, John T., 9 Nowell Street—residence Bridgton, Maine.
Brisard, Peter N., Berwick Street—deceased.
Brooks, Nathaniel, General Delivery—over 70.
Brown, Albion, 26 Sherburne Street—same as Albion Brown on 56 Spruce Street.
Brulotte, Alcide, General Delivery—exempt, soldier.
Bshara, Paul, 24 High Street—not 21 on April 1.
Burbank, Foss, 168 Main Street—residence in Alfred, Maine.
Burgess, Donald, 17 Berwick Street—residence in Wells, Maine.
Carignan, Alfred J., 249 Main Street—over 70.
Carpenter, Robert, 44 Winter Street—no such person.
Channing, Ralph, 85 Main Street—residence in Waterboro, Maine.
Caron, Auguste D., 29 Charles Street—taxed twice.
Chesley, Fred, 79 Main Street—moved to Farmington.
Collins, Guy, 14 Central Avenue—same as Gaven C. Cullens.
Comeau, Alfred, 27-B Moulton Yard—moved to Lawrence, Massachusetts.
Cormier, Richard, 27 Charles Street—no such person.
Cote, Donald, 46 Jackson Street—left town.
Cote, Fred, 46 Jackson Street—left town.
Cote, Telesphore, 12 Central Avenue—same as Telesphore Cote on 46 Jackson Street.
Couture, Donat, 44 Winter Street—paid in Somersworth, New Hampshire.
Couture, Romeo, 18 Cottage Street—exempt, war veteran.
Cunningham, James, 3 Roberts Street—residence in Warren, Massachusetts.
Currier, Albert, 9½ Island Avenue—exempt, veteran.
Deroche, William, 176-B Main Street—same as Joseph W. Derosier.
DeWolfe, Benjamin, General Delivery—State pauper.
D'Orvilliers, Joseph Alphonse, 22 Shaw Street—sick, unable to pay.
Driscoll, George, 14 Roberts Street—moved, left no address.
Drouin, Sylvio, 5 North Avenue—residence in Hartford, Connecticut.
Drowns, Randolph, 14 Bodwell Street—in Augusta State Hospital.
Duford, Adelard A., General Delivery—residence unknown.
Dupuis, Wilfred, 15 Payne Street—unknown.
Edgecomb, Philip, 5 Mechanic Street—left town.
Emmons, James, 40 Winter Street—moved, no address.
Falsani, Auguste, 72 Winter Street—moved, no address.
Farrell, Barney, 50½ School—World War veteran.
Finnegan, Francis J., 21 Jackson Street—not 21.
Gauthier, Wilfred, 12 Shaw Street—deceased.
Gilpatrick, Earle C., Butler's Corner—moved, no address.
Goodwin, Lee, 30 Oak Street—paid in Alfred, Maine.
Gosselin, Esdras, 9 Laurel Street—deceased.

TAX COLLECTOR'S REPORT

Gregory, Edward, 19 Kirk—pays in Massachusetts.
Griffin, Virgil, 14 Winter Street—residence in Gardiner, Maine.
Guertin, Arthur, Main Street—paid in South Berwick, Maine.
Hanson, Floyd E., R. F. D. No. 1—paid in North Berwick, Maine.
Harrison, James W., 5 Mousam Street—paid in Kennebunkport, Maine.
Hatch, Orlando, R. F. D.—84 years old.
Hendrickson, 168 Main Street—residence in Portsmouth, New Hampshire.
Hetherington, William, 12 Laurel Street—paid in Massachusetts.
Hill, Stanley E., South Sanford—not 21.
Howlett, Harland I., 11 Vaness Street—deceased.
Jagger, Joe, 95 School Street—residence in Greystone, Rhode Island.
Kastner, Harry, 12 Summer Street—left town.
Kent, James, 15 Berwick Street—moved to Waterboro, Maine.
Knight, Harold, 57½ Mill Street—paid in Kennebunk, Maine.
Kriss, Sam, 23 Pleasant Street—moved out of town.
Laflamme, Arthur, 70-A River Street—blind, exempt.
Laflamme, Leo, 26 North Avenue—no such person.
Lambert, Gedeon, Bateman Street—deceased.
Lamontaigne, Alfred, Ridley Street—same as Alfred Lamontagne.
Langlois, Armand, General Delivery—residence in Limerick, Maine.
Langlois, Joseph, 27 Island Avenue—crippled.
Larose, Alphonse, 3 St. Louis Street—sick, unable to pay.
Lavigne, George, 33½ River Street—no such person.
Lebreux, John M., Lower Main Street—over 70.
Lee, Goon, Main Street—moved, no address.
Lehouillier, Alphonse, 48 River Street—moved to Canada.
Lessard, Peter, 33 Island Avenue—same as Joseph Peter Lessard.
Letourneau, Theodore, 1 Dorsey Street—pays as Theodore Lafrancois.
L'Heureux, Henry, 37 Mill Street—no such person.
Libby, George, 35 Riverside Avenue—sick, unable to pay.
Littlefield, Edward, 5 Highland Street—same as Charles Ed. Littlefield.
Littlefield, Ralph, 7 Cheney Street—paid in Lyman, Maine.
Lovejoy, Raymond H., 9 Maple Street—residence in Acton, Maine.
McLaughlin, Elden C., Upper Oak Street—paid in Shapleigh. Maine.
Mailhot, Wilbrod A., 37 Hifh Street—same as Wilbrod A. Mailhot on 8 North Street.
Mavrakos, Theodore E., 274 Main Street—exempt, World War veteran.
Mercier, Jean, 5 Weeman Street—moved to Connecticut.
Michaud, Alderic, 25 Mill Street—same as at 9 Gowen Street.
Milnes, Fred, 8 Bowdoin Street—over 70.
Morin, A. J., Rushton Street—paid as Arthur Morin.
Morin, Eddie, 5 Edmund Street—same as Adelard Morin.

TAX COLLECTOR'S REPORT

Morin, Irene, 22 Reed Street—same as Reney Morin.
Morrison, Elmer, 9 John Street—poor health, exempt.
Morrill, Charles D., 85 Main Street—moved, no address.
Muchmore, Joseph, Upper Main Street—over 70.
Murray, Earl B., 13 Jackson Street—same as Earl B. Murray on 10 Berwick Avenue.
Mutch, James, 44 Winter Street—moved, no address.
Nealer, Lewis, 29 Charles Street—residence in Belfast, Maine.
O'Connor, Cecil, 52 Main Street—moved to Portland.
O'Neill, Joseph, 168 Main Street—moved, no address.
Paradis, Adelard, 19 Charles Street—moved, no address.
Payeur, Conrad, 33 Pleasant Street—in Dover, New Hampshire.
Perreault, Eugene, 24 Mill Street—no such person .
Phelan, Mathew, Mt. Hope Road—over 70.
Pickens, John W., Berwick, Box 542—same as William J. Pickens.
Piel, Arthur, 6 Grove Street—same as Alfred H. Peel.
Porell, Roland, 7 Beulah Street—in army service.
Provencher, Edmund, 18 Charles Street—deceased.
Pulsifer, Winfred, 2 Oxford Street—taxed in Turner, Maine.
Rand, Neil, R. F. D.—exempt, World War veteran.
Richards, Elyre, 4 North Avenue—no such person.
Ricker, Leon F., Upper Oak Street, R. F. D.—paid in Kittery, Maine.
Ripley, R. C., 150 Main Street—residence in Portsmouth, New Hampshire.
Roberts, Fred, 24 Prescott Street—moved, no address.
Roy, Edmund, 22 Cottage Street—out of town for two years.
Sanders, Joseph, 3 Whipple Street—exempt, army service.
Savageau, George, Jr., 15 Home—mail refused.
Seaward, Russell, 45½ School Street—same as Russell F. Seaward.
Seaward, Russell F., Box J.—residence in Wells, Maine.
Selsberge, Michael, c/o Allied Novelty—residence in Massachusetts.
Shepard, Delbert L., 11½ Main Street—paid in Sandown, New Hampshire.
Slozer, Thomas, 123 Main Street—Thomas Slager, exempt.
Spencer, H. L., 62 School Street—no such person.
Stacy, G. Cornelius, 31 Charles Street—moved, no address.
Tardiff, George, Reed Street—moved to Kennebunk, Maine.
Thibeault, Emile, 17 Cottage Street—moved to Fort Kent, Maine.
Torno, Charles F., 3 Berwick Road—exempt, World War veteran.
Trainor, Louis, 2 Cross Street—paid in Newfield, Maine.
Welch, Walter R., Mt. Hope Road—residence in Boston, Massachusetts.
Woodbury, Earl, 17 Berwick Street—residence in Alfred, Maine.
Whipple, Fred E., 3 Whipple Street—sick, unable to pay.
Durant, John, 2 Grandview Avenue—deceased.
Dyer, Benjamin F., 3 Cross Street—crippled.
Michaud, Philippe, 6 Pine Street—crippled.
Porell, Philip William, 17 Riverside Avenue—deceased.

TAX COLLECTOR'S REPORT

UNPAID POLL TAXES, 1936 AND PENDING ABATEMENTS

	Payments After Settlement
Adams, Leslie, 19 Spruce Street.	
Allaire, Wilfred, 29 Highland Avenue.	
Allen, Ralph, 25 Shaw Street.	
Andrews, James M., 77 Main Street.	
Anger, Alphonse, 21 Mill Street.	
Anspaugh, Fred, South Sanford	$3.00 In Full
Armstrong, Walter, 1 Riverbank Court	2.10 On Acct.
Arseneault, Albin, 5 George Street.	
Aubin, Henry, 12 Henry Avenue.	
Barrieau, Moise J., 65 Allen Street.	
Bass, Edwin, Room 50, Gendron Block.	
Beauchesne, George, Madison Street.	
Beaudoin, Randolph, 46½ Spruce Street.	
Beaulieu, Charles, Room 52, Gendron Block.	
Beaulieu, Oscar, 51 Winter Street.	
Becotte, Henry, 10 Hammond Street.	
Becotte, Jeffrey, 67 Winter Street.	
Belanger, Joseph, 53 Lebanon Street.	
Belmain, George A., 6 Henry Avenue.	
Bennett, Elville W., 13 Clinton Street.	
Bennett, Harold, 15 Nason Street.	
Bennett, Nelson M., 8 Dale Street.	
Bergeron, Emile, Sanford.	
Bernard, Camille, Elm Court, Springvale (P. A.)	
Bernier, Albert, R. F. D., Alfred, Maine.	
Bernier, Eugene, Bateman Street.	
Bernier, Joseph C., 46 School Street.	
Berry, Irving, c/o Ruth Berry, Springvale.	
Berry, Kenneth, General Delivery.	
Bertrand, Robert, 36 Mechanic Street.	
Bisson, Lucien, North Berwick Road.	
Blanchard, Leon A., 22 Main Street, Springvale.	
Blanchette, Alphonse, 7 Winter Street.	
Blanchette, Wilfred, 119 Main Street, Springvale.	
Blouin, Joseph, 2½ Kirk Street, Springvale.	
Boisvert, Albert J., 4 Brook Street.	
Boisvert, Wilfred, Harding Street, $2.00 Balance.	
Boocock, Edward, 21 Riverside Avenue.	
Boothby, Clyde, 5 Moulton Yard.	
Bouchard, Antonio, 8 Henry Avenue.	
Boucher, John B., 55 North Avenue.	
Boudreau, Alex, General Delivery.	
Boudreau, Didas, Carver Street	$3.00 In Full
Boudreau, Ernest, Carver Street	$3.00 In Full
Boudreau, Joseph A., 9 Nason Street.	
Boudreau, Urban O., 28 High Street.	
Bouffard, Albert, 27 Berwick Street.	

TAX COLLECTOR'S REPORT

Payments After Settlement

Bourque, Frank, 150 Main Street.
Bourque, William, 59 North Avenue.
Bourre, Aime, 41½ Lebanon Street
Boutin, Leo C., Sanford.
Boyce, Lewis L., 4 Frost Street, Springvale.
Boyd, Isaac, 37 River Street.
Boyd, Robert G., 37 River Street.
Bridge, Robert, Jr., 48 Berwick Street.
Bride, Robert W., Moulton Yard.
Briggs, George J., 25 Kilby Street.
Brochue, Adolphus, 32 Riverside Avenue.
Brooks, Harry, 24 Mousam Street, Springvale, (Pending Abatement).
Brouillard, Charles Z., 28 Douglas Street .....$3.00 In Full
Brown, Charlie C., Corner Brook and High Streets.
Brulotte, Albert, 83 School Street.
Brunette, Albert, 29 Lebanon Street.
Bshara, Farris N., 24 High Street.
Bshara, Nicholas, 24 High street.
Burbank, Willie, 12 Bridge Street, Springvale. (Pending Abatement).
Burgess, Carlton E., 72 Main Street.
Burpee, Thomas, 8 Brook Street.
Butler, Walter, Wenatche, Washington.
Cabana, Emery, 22 North Avenue .....$3.00 In Full
Caron, Eugene, 6 Bowdoin Street.
Carpenter, Roger, R. F. D. No. 1, Springvale.
Champagne, Gerard, 11 Whitman Street.
Chenard, Joseph A., 12 Kimball Street.
Chenard, Patrick, 19 Riverbank Court, Springvale.
Chevalier, Aime, 7 Bates Street .....$3.00 In Full
Cilley, Irving, Box 72, Alfred, Maine.
Clements, Oliver G., 25 Pleasant Street, Springvale.
Cloutier, Ladislas, 44 Spruce Street, balance 28c.
Companion, Everett, 58 Main Street.
Connors, Herman, Mouse Lane.
Conty, Harry, 131 Main Street.
Cook, Harry E., 34 North Street.
Cormier, Lionel, 2 Water Street, Springvale .....$3.00 In Full
Cormier, Narcisse, 2 Water Street.
Cormier, Romeo, 4 Lebanon Court.
Cote, Andrew, 20 Thompson Street.
Cote, Henri, 46 Jackson Street.
Cote, Joseph, R-24 River Street.
Cram, Dana C., c/o Ed. Weeks, South Sanford.
Croteau, Henry, Mouse Lane, $1.00 Balance.
Cullen, Gavin C., 14 Central Avenue .....$3.00 In Full
Curit, Harland, Trafton Street, $1.00 Balance.
Currier, Fred B., South Sanford.
Dame, Charlie, Mitchell Street .....$3.00 In Full

TAX COLLECTOR'S REPORT

Payments After Settlement

Davis, Robert, South Sanford.
Day, Fred, 106 River Street.
Day, Robert W., 15 Bodwell Street.
Demelle, Chandler, 18 School Street .....$3.00 In Full
Demers, Harvey, 2 Oak Street.
Denoncourt, Henry, 2½ Mill Court, Springvale ...$3.00 In Full
Deschennes, Alphonse, 79 Main Street, Balance $1.50.
Desrochers, Francis, 8 Island Avenue.
Desruisseaux, Leo, 12 Harvard Street.
Dickinson, John P., Lower Main Street.
Dolloff, Arthur J., General Delivery.
Drouin, Joseph, 19 High Street.
Dubois, William, 31 Thompson Street .....$2.00 On Acct.
Dufalt, Henry, 54 River Street, Balance $2.20.
Dufault, Joseph, 63 School Street.
Dunbar, Roy, Railroad Avenue.
Dupuis, Arthur, 13 Lavin Street .....$3.00 In Full
Durant, Wilfred, 7 Winter Street.
Dureau, Joseph, Elm Street, Springvale .....$3.00 In Full
Eaton, Horace E., 165½ Main Street, Wolf Building.
Edlestein, Harris, Lower Main Street, Springvale.
Emmons, Guy G., Box 112, Springvale.
Emmons, Jerome E., 3 Bodwell Street.
Faucher, George, 13 Mill Row, Springvale.
Fields, George F., Stevens Street, Balance $1.00.
Findley, Arnold, 4 Home Street .....$1.00 On Acct.
Flanders, Cheslie E., Butler's Corner, Springvale.
Flanders, Ernest, Butler's Corner, Springvale.
Floyd, Melvin, 234 Main Street.
Fortin, Emile M., 18½ Riverside Avenue.
Fortin, Napoleon P., 18½ Maple Street.
Foster, Fred, R. F. D.
Foster, Fred A., 34 Thompson Street.
Frechette, Albert, 24-A State Street.
Gagne, Armand, Jackson Street.
Gagne, Peter, 11 Hammond Street.
Gagne, Theodore, Brompton Street.
Gagnon, Albert, Bodwell Court, Springvale .....$3.00 In Full
Gaskill, William, 21 Main Street, Springvale.
Gaudreau, Joseph, 236 Main Street.
Genest, Armand, 21 High Street .....$3.00 In Full
Genest, Leon, 118 High Street.
Geoffrion, Edmond, 16½ Island Avenue.
Gerry, Arthur H., 106 Main Street, Springvale ....$3.00 In Full
Giblen, Leroy, 23 Oak Street, Springvale .....$3.00 In Full
Gillis, Harvey, Stevens Street .....$3.00 In Full
Gilpatrick, Bert, Schuler Street.
Gilpatrick, Norris, Schuler Street .....$3.00 In Full
Gilpatric, Richard, South Sanford (Pending Abatement).

TAX COLLECTOR'S REPORT

Payments After Settlement

Goodwin, Jasper, L., Upper Main Street, Springvale .
Goodwin, Ralph, 53 Lebanon Street.
Gouin, Alfred, 35 Brook Street.
Gouin, Arthur, 35 Brook Street.
Gray, William N., 1 Bennett Street .....$3.00 In Full
Grenier, Arthur, 9 North Avenue.
Grenier, Edmond, 9 North Avenue.
Grenier, George, 17 Spruce Street.
Grenier, Noel, 3 George Street, Springvale .....$3.00 In Full
Grenier, Phidelum, 9 North Avenue.
Griffin, Henry C., 43 Pleasant Street, Springvale.
Griffin, William F., 43 Pleasant Street, Springvale.
Grondin, Cyrille, Lebanon, Maine.
Guay, William, 27 State Street.
Ham, Louis, 11 Pearl Street .....$3.00 In Full
Hamel, Louis R., Yvonne Street.
Hamilton, Edward A., 6 North Avenue.
Hanson, Gordon R., Clinton Street.
Hardy, Edward L., 6 Bodwell Court .....$3.00 In Full
Harmon, Addison, 79 River Street.
Hartford, Raymond, 51 Pleasant Street, Springvale.
Hartley, Ernest, 100 High Street.
Hayes, Arthur J., 26 Sherburne Street.
Hazzard, Wendell H., 27 Butler Street, Springvale, (Pending Abatement)
Hersom, Clifford, Sanford.
Hersom, Frederick E., Hanson Road.
Hickey, Maurice, 3 Laurel Street.
Higgins, Lawrence, Kimball Street Extension.
Hill, Carroll C., General Delivery R. F. D.
Hill, Maurice G., South Sanford.
Holmes, Leroy, 11 Oak Street, Springvale.
Horne, Earl C., Mousam Road.
Houston, Clarence I., South Sanford, Balance $1.50.
Huntley, Lloyd, Box 703 (Pending Abatement).
Hussey, Kenneth, 59 School Street.
Hussey, Ralph, 59 School Street .....$3.00 In Full
Jaffee, Abraham, Harrison Avenue, Springvale, (Pending Abatement).
Jenness, Louis, R. F. D. No. 1.
Johnson, George, Trafton Street
Johnson, Harry H., South Sanford.
Johnson, John S., Bateman Street .....$3.00 In Full
Johnson, Pearce G., Main Street, Wentworth House.
Johnson, William, Trafton Street.
Jolin, Conrad, 12 Island Avenue.
Kelley, Frank X., 175 Main Street.
Kelley, Patrick, 55 Main Street.
Kezar, Thomas F., 255 Main Street.
Knox, Leon E., 5 High Street, Kennebunk, Maine.

TAX COLLECTOR'S REPORT

Payments After Settlement

Knox, Leon E., Prospect Street, Springvale.
L'Abbe, Joseph, 40-B High Street.
Laflamme, Emile, 1 Pine Street, Springvale.
Laforce, Wilfred, 12 Oak Street.
Lambert, Roger, Bateman Street .....$3.00 In Full
Lamontagne, Charles, 7 Winter Street .....$3.00 In Full
Lamontagne, Felix, 15 Beulah Street.
Landry, Joseph, Hughes Street.
Landry, Leo, 11-E Mill Street, Springvale.
Lantagne, Charles, 46½ Spruce Street.
Lapanne, Richard, June Street.
Lapierre, Amedee, 14 Thompson Street.
Laprise, Paul, 5 Home Street.
Larando, Alvah George, 15 Bodwell Street.
LaRose, Elmer, Lower School Street.
Larose, Paul, 78 River Street.
Lavallee, George, 76 Main Street.
Laveault, Ernest, 19 High Street.
Lavoie, Thomas J., 10 Frost Street, Springvale (Pending Abatement).
Lear, Arthur, 238 Main Street, Balance $1.00.
Leavitt, Arthur L., South Sanford, R. F. D. No. 1.
LeBlanc, Adolphe J., 10½ Oak Street, Springvale.
LeBlanc, Alfred, 95 Brook Street.
Lebreux, Wilfred, 32 Pleasant Avenue.
Ledger, Albert, 4 Cheney Street, Springvale.
Legere, Arthur J., 23 Thompson Street .....$3.00 In Full
Legere, Edmund, General Delivery.
Legere, Evan, 24 Jackson Street.
Lemieux, William, 32 Thompson Street.
Lessard, Fredelin, 12 Sherburne Street.
Libby, Fred E., Trafton Street.
Libby, Loren Nelson, 4 Lavin Street .....$3.00 In Full
Lixis, Jim, Box 8, Alfred, Maine.
Lizotte, Alfred, 21 Bennett Street .....$1.50 In Full
McCormack, Wilfred W., 54½ Thompson Street.
McCormick, Ernest H., 10 Goodwin Street, Springvale .....$3.00 In Full
McCullough, John, 49 Emery Street.
McDaniel, Robert C., Railroad Avenue, Springvale $3.00 In Full
McGinnis, William, 15 Moulton Yard.
McKenney, Chester E., 167 Main Street.
McKeon, Arthur T., Emery Mills., Maine.
McKeon, Fred A., 2 Clark Street.
McKeon, Wallace C., Emery Mills, Maine.
Malenfant, John, 27-A Island Avenue.
Manseau, Arthur, Jr., 7 Spruce Street.
Marquis, Alphonse J., 49 Pleasant Street, Springvale (Pending Abatement).
Martel, Horace, 29 North Avenue.

TAX COLLECTOR'S REPORT

Payments After Settlement

Martel, John G., 29 North Avenue.
Martel, John G., 4 Sherburne Street.
Martineau, Archie, 150 Main Street.
Mathieu, George, Madison Street (Pending Abatement).
Mathieu, George, 7 Bridge Street, Springvale ...$1.00 On Acct.
Mathieu, Jack, 28 Bridge Street, Springvale.
Mathieu, Omer, 49 Main Street, Springvale.
Melanson, Arthur J., 5 Spruce Street.
Mercier, Alfred, 10 Brook Street.
Michaud, Alphonse, 48-A Brook Street.
Michaud, James J., R. F. D., High Street.
Michaud, Raymond, Bodwell Court, Springvale ...$3.00 In Full
Miclette, Ernest, Island Avenue Extension.
Miller, Emil, 8 Mechanic Street.
Miner, Chas. H., Upper Main Street, Springvale.
Morgan, Thomas, Grammar Avenue.
Morin, Emile, 10 Hammond Street.
Morrisette, Joseph, 3 Weymouth Street.
Morrisette, Louis, Putnam Street .....$3.00 In Full
Mosher, Clyde, 4 Cheney Street, Springvale.
Murphy, Arthur, 12 Auburn Street, Springvale.
Murray, Neil L., 13 Jackson Street.
Nadeau, Maurice, 11 Pearl Street.
Noble, Richard, Box 233, Springvale .....$3.00 In Full
Noel, Douglas, 28½ River Street.
Noel, Ernest, 65-B North Avenue.
Normand, Harvey, 7 Brook Street.
Normandeau, Norman, Glen Street.
Nutter, Fred O., 4½ Lebanon Court.
Oughtibridge, Albert, 33 High Street.
Packer, Leroy H., 8 Goodwin Street, Springvale ..$3.00 In Full
Page, Alcide, 26 Bridge Street, Springvale .....$3.00 In Full
Page, Joseph, 5 Pine Street, Springvale .....$3.00 In Full
Paulhus, Onias, 9 Brook Street.
Pelletier, Robert, 47 Thompson Street.
Penney, Freeman B., R. F. D., Springvale.
Penney, Thomas J., R. F. D., Springvale.
Perreault, Joseph, 48 Brook Street.
Perron, Joseph A., 29 Butler Street, Springvale.
Plamondon, Alphee, 15 Grove Street, Springvale.
Planche, Howard, 4 Oxford Street, Balance $1.00.
Plante, Everett, 7 St. Louis Street.
Plante, Fidele, 33 Pleasant Street, Springvale.
Plante, Ovila J., 5 Cheney Street, Springvale (Pending Abatement).
Poirier, Albert J., 165 Main Street, Nowell's Block.
Poirier, Joseph, Jr., 10 St. Louis Street.
Poole, Walter S., 181 Main Street.
Poole, Samuel S., 180-B Main Street.

TAX COLLECTOR'S REPORT

Payments After Settlement

Porell, Oscar, 7 Spruce Street.
Pouliot, Euclid, 15½ Mechanic Street, Balance $2.00.
Proulx, Rene, 71½ Main Street, Springvale.
Query, Albert, 11 Hammond Street.
Query, Joseph G., 11 Hammond Street.
Quinn, Arthur H., 3 Winsor Street, Springvale.
Rankin, Everett B., 47 Ridgeway Avenue.
Reid, Edward, 37 North Avenue.
Reid, Edward J., Mouse Lane .....$3.00 In Full
Reynolds, Jack, 6 Henry Avenue.
Ridley, Henry W., 11 Sherburne Street.
Ritchie, Joseph, 8 Ridley Street .....$3.00 In Full
Ritchie, Joseph Raymond, Sanford.
Rivard, Alphonse, 44 Brook Street.
Rivard, Conrad, 7 Hammond Street.
Robichaud, Irenee, 1½ Cottage Street.
Robitaille, Joseph, 261-A Main Street.
Robitaille, William, 261-A Main Street.
Robichaud, David, 17 Island Avenue.
Robichaud, Hypolite P., 17 Island Avenue.
Rooney, Gerald T., Upper Oak Street, Springvale.
Rouillard, Joseph, 48 Jackson Street.
Roussin, Edgar, 20 Hammond Street.
Roussin, Eugene, 15 Riverside Avenue, Balance $1.00.
Rowe, Willis, 20 Thompson Street.
Roy, Augustine, 8 Grandview Avenue.
Ruel, Arthur, Grammar Street.
Runnells, Jack, 5 Pepperell Square, Saco, Maine.
Russell, Mr., Auburn Street, Springvale.
St. Amand, Eugene, 2 Laurel Street.
St. Amand, Louis P., 20 Thompson Street.
St. Amand, Telesphore, 20 Thompson Street.
St. Cyr, Walter, 20 Davis Avenue.
St. Laurent, Raymond, 150 Main Street.
St. Pierre, Maurice, 21 Island Avenue Extension.
Savageau, Alfred J., 318-R Main Street.
Savageau, Arthur, 18 Davis Avenue.
Savageau, Dennis, 7 Brook Street.
Shalhoup, Elias, 44 High Street.
Sidell, Lewis, Upper Oak Street, Springvale.
Simoneault, George, 14 North Avenue.
Simpson, Irving A., 23 Kimball Street .....$3.00 In Full
Slutzky, Elmer, 12 Summer Street.
Smith, John E., St. Louis Street, Balance $2.50.
Soule, Frank L., 3 Dorsey Street, Springvale.
Stebbins, Roland, Carver Street, Balance $2.00.
Sylvester, William B., 32 Cottage Street .....$3.00 In Full
Sylvester, William D., 32 Cottage Street .....$1.00 On Acct.
Taber, Jesse P., R. F. D., Alfred, Maine.
Tardiff, Hermel, 15 Riverbank Court, Springvale.

TAX COLLECTOR'S REPORT

Payments After Settlement

Tardiff, Romeo, 13 Riverbank Court, Springvale.
Tebbetts, Arthur H., Mt. Hope Road, Springvale ..$3.00 In Full
Tebbetts, Hurd, Mt. Hope.
Thibeault, Henri, 11 Moulton Yard.
Thibeault, Joseph, Corner Boothby Avenue and Main Street.
Thornton, Curtis, 39 Allen Street.
Thyng, Grover, 19 Davis Avenue.
Tibbetts, George Sumner, 56 School Street.
Toussaint, Robert, Boyd, Street.
Trembly, Wilfred, Main Street, Springvale.
Tripp, Earle, South Sanford.
Turmell, Thomas J., 11 Pine Street, Springvale.
Twombly, Benjamin, 18 Paine Street, Springvale.
Vachon, Henry, Star Route, Springvale.
Vallely, Albert, 23 Mill Street, Springvale.
Varney, Charles, 56 Spruce Street.
Vezina, Napoleon, 7 Allen Street, Springvale.
Vir, Joseph, 16 Cottage Street.
Wadsworth, Frank, 33 Emery Street.
Wallingford, Asa, Dorrington Avenue .....$3.00 In Full
Waterhouse, Errol, 13½ Gowen Street.
Watts, Frederick B., 1 Harrison Street, Springvale.
Watts, Raymond, 1 Harrison Street, Springvale.
Welch, Guy, 27 River Street.
Wentworth, Belmont, 1 Shaw Street.
Wentworth, Edward R., 189 Main Street.
Werren, Albert, 160 Main Street.
Weymouth, Charles R., 5 Kirk Street, Springvale.
Wheeler, George, South Sanford.
Whicher, Lindsay, 78 Main Street.
White, Edmund, 17 Spruce Street.
White, James S., General Delivery.
Whittemore, Frank A., 19 Witham Street, Balance $1.00.
Winslow, Clarence C., 3 Preble Street .....$3.00 In Full
Wilson, Sydney S., 28 Minerva Avenue.
Winslow, Edward, 5 Mousam Street.
Woodbury, Albert, General Delivery.
Woodhead, Clarence, 10 Kirk Street, Springvale...$3.00 In Full
Young, Albert, 25 Shaw Street.

NOTE: Payments on past due taxes as of March 1, 1937.

SETTLEMENT

REAL ESTATE AND PERSONAL TAXES FOR 1936

Paid to Treasurer	$450,605.21
Abatements, Real Estate Taxes	678.00
Abatements, Personal Taxes	73.25

TAX COLLECTOR'S REPORT

Abatements, Real Estate withdrawn from taxation ...	433.75
Uncollected Personal Taxes	3,559.46
Uncollected Real Estate Taxes	59,144.53
Commitment	$514,494.20

ABATEMENTS 1936 REAL ESTATE RESIDENTS

Beauchesne, Marie I.—widow	$ 135.00
Beaurivarge, Frank—crippled	62.50
Bickford, Carlton P. and Elsie L.—overtaxed	7.50
Burgess, A. Josephine—overtaxed	7.50
Clark, Wallace and Helen, a/c Sanford Loan and Building —overtaxed	15.00
Cobb, Stephen A.—overtaxed	17.50
Cooper, Jonas—no garage	2.50
Cooper, Jonas and Freda W.—real estate overtaxed	10.00
Downs, Ida M.—land sold to the hospital in 1934	50.00
Ford, Roscoe H. Estate—real estate taxed in error	5.00
Gagne, Alfred—overtaxed	22.50
Gagne, Amedee—overtaxed	5.00
Goodwin, Isabella—old age	75.00
McCarthy, Adelle—real estate overtaxed	12.50
McCarthy, Hugh and Stella—overtaxed	10.00
McGrath, Joseph—overtaxed	5.00
Perreault, Diana—overtaxed	7.50
Perreault, Wilfred—overtaxed	7.50
Pickles, Samuel B. and Laura—overtaxed	10.00
Thompson, Joseph Heirs—overtaxed	70.00
Twombly, J. Folsom Heirs—overtaxed	20.00
White, Martin—old age	95.00

NON-RESIDENT

D'Ambrosio, Bertha—overtaxed	15.00
Hicken, Edward E.—overtaxed	.50
Jones, John S. P., Sr.—overtaxed	10.00
Total—Real Estate Abatements	$ 678.00

ABATEMENTS 1936 PERSONAL TAXES

Drowns, Joseph and Lizzie R.—no horse	$ 2.50
Gagnen, Ferdinand—no horse or cow	9.50
Kostis Fruit Company—overtaxed	20.00
Lee, Benjamin—chicks taxed hens	3.75
Pollard, Orville B.—taxed twice	35.00
Tebbetts Lunch—out of business	2.50
	$ 73.25

TAX COLLECTOR'S REPORT

1936 TAXES WITHDRAWN FROM TAXATION

Dupras, Mrs. Henry	$ 10.00	
Durgin, Annie C. Estate	45.00	
Ford, Roscoe H. Estate (25 A. Land)	5.00	
Gauthier, Theodore	20.00	
Geoffrion, Edmund	55.00	
Hamel, Oliva	20.00	
Leavitt, Arthur	25.00	
Lizotte, Alfred	10.00	
McKenney, Mary	7.50	
Mathews, Helen H. and Wendall H. Hazzard	11.25	
Nowell, Mary and Heirs	105.00	
Perreault, William and Demerise	90.00	
Forell, Amanda M. (1936 paid 12/10/36)	.00	
Richard, Blair and Evelyn	10.00	
Simpson, Benjamin and Diana	20.00	
Total		$ 433.75

UNCOLLECTED PERSONAL PROPERTY TAXES FOR 1936

Resident

		Payments After Settlement
Albert's Remnant Store	$ 15.00	
Alexandre, Napoleon	1.75	
Allaire, Arthur	1.75	
Aubert, Fortuna J.	25.00	
Augustinos, James	20.00	
Bastarache, Henry	150.00	
Beattie, Paul J.	15.00	
Beaupre, C. E.	2.50	
Belmore Grill	25.00	
Bernier, Eugene	4.75	
Bernier, Omer	52.50	
Blanchette, Donald	5.00	
Blanchette, Henry	30.00	
Bosse, Alfred	17.25	
Boudreau, Mary	10.00	
Bshara, F. N.	12.50	
Carpenter, Oscar W.	8.50	
Carpenter, Roger	27.75	
Carter, Dennis M.	5.25	5.25 In Full
Charette, Frank	10.00	10.00 In Full
Cloutier, George	5.00	
Coleman's Lunch	50.00	
Cote, Honorat	3.50	
Cram, Dana E.	5.00	

TAX COLLECTOR'S REPORT

		Payments After Settlement
Crenner, Lester C.	50.00	
Croteau, Odilon	5.00	
Dave's Lunch	10.00	
Dawn, James	15.00	
Dolloff, William E.	2.50	
Dugas, Felix	15.00	
Dumont, Oliane	40.00	
Dupuis, J. A. & Co.	125.00	
Dutton, M. H. Co.	45.00	
Economy Fruit Store	5.00	
Everybody's Store	125.00	
Flanders, Chester G.	2.50	
Fontaine, Ovilas	50.00	
Ford, Louis J.	25.00	
Fortier, Edouardina	25.00	
Fortin, Napoleon	7.50	
Fourtounés, George A.	20.00	
Gendron, N. J. Lumber Company	175.00	
Genest, Hermengilde	7.00	
Genest, S. G.	10.00	
Goodwin, Owen F.	9.00	
Gowen, Fred	60.00	
Gowen, Walter W.	11.25	11.25 In Full
Grekas, Steve	40.00	
Gillemette, Joseph G. H.	19.00	
Hall, Grover C.	18.50	
Hanson, F. W.	5.12	
Hanson, Rufus P.	7.25	
Herbert, Calixte	7.00	
Herald, The Press	12.50	
Hill, Carroll	2.75	
Howe, E. K.	50.00	
Jacobs, George	1.75	
Johnson, Charles Z.	5.00	
Johnson, Leonard	60.00	20.00 On Acct.
Landry, Joseph	5.25	
Lasante, Wilfred	35.00	
Leavitt, Arthur	10.00	
Legere, Ernest	20.00	
Littlefield, Chester	5.00	
Littlefield, Edith H.	4.25	
Littlefield, Lester	20.50	
Littlefield, Ralph	12.00	
Main Street Garage	5.00	
Malo's Lunch	10.00	
Marquis, Louis	25.00	
Merrifield, Edwin	6.25	
Merrifield, Frank	19.25	
Merrifield, Myrtle	6.00	
Miller, Joe	6.00	

TAX COLLECTOR'S REPORT

		Payments After Settlement
Miner, Charles H.	15.00	
Morin Hat Shop	5.00	
Morin, Peter	7.75	
Morin, Wilfred	10.00	
Morrill, Franklin	5.00	
National Pharmacy	175.00	
Nolet, Etienne	10.00	10.00 In Full
North Street Market	25.00	
O'Connor, Addie	2.50	
Ouellette, Omer	5.00	
Oughtibridge, Albert	5.00	
Page, Joseph F. & Son	10.00	
Paquette, Gedeon	2.25	
Parant, Fred	25.00	25.00 In Full
Pare, Roland	7.50	
Pelletier, George J.	60.00	
Penney, Thomas J.	1.75	
Perry, Clair	5.00	
Pierce, Charles S.	175.00	100.00 On Acct.
Plaza Restaurant	30.00	30.00 In Full
Porell, Ferdinand	5.00	
Porell, Fred	2.50	
Portland Fruit Company	70.00	10.00 On Acct.
Powell, George	3.87	
Prescott, N. J.	57.50	
Quality Market	55.00	40.00 On Acct.
Reney's Lunch	10.00	
Ridley, J. Gary	25.00	
Ritchie, Joseph	5.00	
Rivard, Henry	13.50	
Rizomarcos, George	55.75	
Roberts Shoe Store	50.00	
Robichaud, Reny	25.00	
Sanford Auto Mart	30.00	
Sanford Auto Top Company	30.00	
Sanford Office Supply Company	20.00	
Sharp, Tom	10.00	
Simpson, Lewis E.	1.75	1.75 In Full
Springvale Garage	10.00	
Stackpole, Lawrence	5.00	
Stetson, Robert B.	3.50	
Stiles, Fred	30.00	
Strand Alleys	75.00	
Thompson, Mrs. J. W.	300.00	
Trafton Store	40.00	
Turner, Edward J.	.35	
Twombley, George R.	8.75	8.75 In Full
Vallee, Leo	1.75	
Vermette & Pratt	5.00	
Webber, Homer F.	75.00	

TAX COLLECTOR'S REPORT

		Payments After Settlement
Westcott, James M.	.62	
Winter Street Market	40.00	
Woodhead, Clarence	30.00	
Yerxa, Edna	75.00	
York County Paint Shop	2.50	
Non-Resident		
American Oil Company	1.00	
Boyd, Hugh	25.00	
Fall, Oscar	18.75	
Total Uncollected Personal Taxes	$3,559.46	
Total Payments after settlement		$297.00

SETTLEMENT

PERSONAL TAXES, 1935

Balance as of January 1, 1936		$ 2,858.01
Paid Treasurer as of December 31, 1936	$ 926.96	
Abatements paid Treasurer as of December 31, 1936	37.92	
	$ 964.88	
Paid after settlement, March 1, 1937	39.80	
		$ 1,004.68
Outstanding 1935 Personal Taxes as of March 1, 1937		$ 1,853.33

SETTLEMENT

POLL TAXES, 1935

Commitment		$12,357.00
Paid Treasurer as of January 1, 1936	$10,701.75	
Abatements, January 1, 1936	375.00	
Paid Treasurer as of December 31, 1936	643.23	
Abatements, December 31, 1936	210.00	
Paid after settlement, March 1, 1937	9.00	
		$11,938.98
Outstanding 1935 Poll Taxes as of March 1, 1937		$ 418.20

TREASURY DEPARTMENT

CONDENSED STATEMENT OF CONDITION

AS OF DECEMBER 31, 1936

Cash in Banks January 1, 1936		$ 54,472.49
CASH RECEIVED:		
High School, 1933	$ 400.00	
High School, 1936	7,212.14	
		7,612.14
Common Schools		15,509.07
Repairs, Insurance and Equipment		62.03
Text Books and Supplies		172.29
Incidentals		150.00
Industrial Education		5,700.85
Evening School		1,329.66
Superintendent of Schools		1,200.00
Winter Highway—South		1,315.81
Winter Highway—North		602.07
Summer Highway—South		837.51
Summer Highway—North		97.08
Asphalt Binder—South		1,442.95
Asphalt Binder—North		168.12
State Road Maintenance—North		116.38
Third Class Road Construction		2,977.12
State Aid Road Construction No. 8		737.99
State Aid Road Construction No. 9 and No. 10		4,301.60
Roberts Street Repairs		1,011.13
Garage		14,961.39
Cutting Bushes—North		15.94
Relief of Poor—1934	$ 18.56	
Relief of Poor—1936	15,944.94	
		15,963.50
Town Farm		31.84
Relief of Soldiers' Families		722.70
Sanford Fire Department—Supplies and Expenses		220.11
Springvale Fire Department—Supplies and Expenses		260.75
Police Department—Incidentals	$ 34.35	
Police Department—Court Fees	758.90	
		793.25
Health Officer—Salary		699.96
Sewer Permits—South		435.00
Sewer Permits—North		90.00
Sanford Town Hall		1,251.95
Springvale Town Hall		267.00
General Parks and Playgrounds		28.19

TREASURY DEPARTMENT

Edward H. Gowen Trust Fund		1,991.56
Oakdale Cemetery		4,234.16
Incidentals		262.32
Dog Licenses Refunded		373.18
Bank Stock Tax		1,572.41
R. R. and Tel. Tax		86.14
Public Library—Sanford		105.00
Public Library—Springvale		70.00
WPA		167.08
American Legion Building		6.16
Charles S. Estes Memorial Fund		1,500.00
Street Signs and Marking		3.82
Main Street Sidewalk—1935		86.33
Temporary Loans—Notes		303,250.00
Temporary Loans—Bonds		90,000.00
Transfer from Special Account		50,000.00
Excise Taxes—1936		17,268.14
Dog Taxes		1,011.00
Fees and Licenses		310.00
Real Estate and Personal Taxes—1936		450,605.21
Real Estate Taxes—1935		26,192.21
Personal Property Taxes—1935	$ 926.96	
Personal Property Taxes—1934	411.85	
Personal Property Taxes—1933	325.64	
Personal Property Taxes—1932	301.62	
Personal Property Taxes—1931	25.80	
		1,991.87
Poll Taxes—1936	$ 11,087.02	
Poll Taxes—1935	643.23	
		11,730.25
Supplementary Taxes—1936	$ 178.14	
Supplementary Taxes—1935	14.22	
Supplementary Taxes—1934	13.50	
Supplementary Taxes—1933	20.25	
Supplementary Taxes—1932	22.77	
Supplementary Taxes—1931	4.08	
Supplementary Taxes—1930	10.45	
Supplementary Taxes—1929	9.80	
Supplementary Taxes—1928	4.32	
		277.53
Abatements Real Estate and Personal Taxes—1936		751.25
Abatements Real Estate Taxes—1935		2,815.72
Abatements Personal Property Taxes—1935		37.92
Abatements Poll Taxes—1936	$ 441.00	
Abatements Poll Taxes—1935	210.00	
		651.00

TREASURY DEPARTMENT

Abatements Real Estate Withdrawn from Taxation—1936		433.75
Interest Miscellaneous	$ 1,241.34	
Interest Real Estate Taxes—1936	$ 532.91	
Interest Real Estate Taxes—1935	606.98	
Interest Real Estate Taxes—1934	654.48	
Interest Real Estate Taxes—1931	24.45	
		3,060.16
Interest Personal Property Taxes—1934	$ 6.12	
Interest Personal Property Taxes—1933	4.35	
Interest Personal Property Taxes—1932	49.58	
Interest Personal Property Taxes—1931	4.64	
		64.69
Interest Real Estate Taxes Withdrawn from Taxation		1,057.41
Costs Real Estate Taxes—1935	$ 205.00	
Costs Real Estate Taxes—1934	272.25	
Costs Real Estate Taxes—1931	.63	
		477.88
Costs Real Estate Taxes Withdrawn from Taxation		168.50
Total Cash Received Including Balance		$1,108.170.52

DISBURSEMENTS:

Paid Orders Drawn by Selectmen		$1,033,071.59
*Balance in Banks December 31, 1936		$ 75,098.93
*Impounded Funds	$ 18,428.17	
Available	56,670.76	

SPECIAL ACCOUNT—1936 TAX COLLECTIONS ON DEPOSIT DECEMBER 31, 1936

Real Estate Taxes—1935	$ 11,809.97	
Real Estate Withdrawn from Taxation	1,636.66	
Abatements—Withdrawn from Taxation	14.22	
Abatements	191.74	
		$ 13,652.59

TREASURY DEPARTMENT

Real Estate Taxes—1934	$ 16,362.61	
Real Estate Withdrawn from Taxation	1,727.65	
Abatements	251.82	
		18,342.08
Real Estate Withdrawn from Taxation—1933		1,674.22
Real Estate Taxes—1932	$ 170.04	
Real Estate Withdrawn from Taxation	800.97	
		971.01
Real Estate Taxes—1931	$ 248.36	
Real Estate Withdrawn from Taxation	399.58	
		647.94
Real Estate Taxes—1930	$ 49.16	
Real Estate Withdrawn from Taxation	314.13	
		363.29
Proceeds of Auction Sale of Real Estate Withdrawn from Taxation by virtue of 1933 Tax Liens		654.57
Total 1936 Tax Collections—Special Account		$ 36,305.70
Transfer from 1935 Special Account		1,719.85
Total 1936 Special Account		$ 38,025.55
Total Special Tax Account January 1, 1936	$ 80,000.00	
Transfers to General Fund to Pay Notes—August and December, 1936	50,000.00	
Balance 1935 Special Account		30,000.00
Total of 1935 and 1936 Special Account on Deposit December 31, 1936		$ 68,025.55

SUPPLEMENTARY ACCOUNTS

Edward H. Gowen Trust Fund—Memorial Park		$ 1,168.84
Oakdale Cemetery—Perpetual Trust Fund		53,234.79
Impounded Funds	$ 6,467.53	
Active Funds	46,767.26	

TREASURY DEPARTMENT

OAKDALE CEMETERY

Balance as of January 1, 1936		$ 1,853.50
INCOME:		
Sales Lots and Graves	$ 1,303.30	
Burials	417.00	
Annual Care	337.50	
Foundations and Markers	245.09	
Grading, Seeding and Cutting Grass .	49.50	
Dividends	1,865.52	
Miscellaneous	16.25	
Total Income		4,234.16
Total Income including Balance ...		$ 6,087.66
DISBURSEMENTS:		
Labor	$ 2,966.90	
Salary Superintendent	300.00	
Wreaths and Care of Urns	56.00	
Supplies	127.95	
Cement and Lumber	81.68	
Field Loam	278.50	
Miscellaneous	100.80	
Total Disbursements		3,911.83
Balance Unexpended December 31, 1936		$ 2,175.83

ANNUAL REPORT OF THE SANFORD SCHOOL DEPARTMENT

For the Year Ending December 31, 1936

SCHOOL COMMITTEE FOR 1936

Phidelem S. Demers, Chairman, term expires December 31, 1939.

John V. Tucker, term expires December 31, 1937.
Saul Shalit, term expires December 31, 1938.

Superintendent of Schools and Secretary of the School Committee, James A. Hamlin; residence, Main Street. Telephone, Office, 265; residence, 308-M. Office hours, 4 to 5 P. M.; Saturdays, 10 to 11 A. M.; while the schools are in session.

Office Clerk, Millicent A. Harmon, residence, 16 Edmund Street, Springvale. Office hours, 8:30 to 11:30 A. M.; 1:15 to 5 P. M.; Saturdays, 9 to 11:30 A. M.

EDUCATION

REPORT OF THE SUPERINTENDING SCHOOL COMMITTEE

To the Citizens of the Town of Sanford:

Your Superintending School Committee submit this report of their problems and accomplishments in connection with the public schools of Sanford for the year ending December 31, 1936.

It gives us pleasure to report that the past year has been characterized by harmony, cooperation and progress. The six new classrooms, two play rooms for use during stormy weather, the four extra toilet rooms and the storage rooms have enabled us to take better care of the pupils. Yet we would again emphasize the findings of the Special Building Committee: "Your Committee feel that the most satisfactory, permanent solution would be an elementary building for all grades on the East Side of the Town." We are now educating more than 300 pupils from the East Side who cannot be housed in the four rooms of the Roosevelt School. This makes a problem of transportation that can never be entirely satisfactory.

We realize that walking is fast becoming a lost art and naturally the demands for transportation are constantly increasing. We try to make every conveyance accommodate as many children as we can legally and safely, but many requests have to be denied unless the taxpayers wish to expend a great deal more money for this purpose.

Repairs and Equipment

We encountered two roofs that had to be entirely renewed, namely, those on the Hamlin and Lincoln Schools and considerable work had to be done on the roofs of the High School and Edison School. The damage that would have been done by leaky roofs would have been so great that we considered the work an absolute necessity. Enough minor repairs were made in every building so that the janitors were given nearly a month's extra work.

Modern movable furniture was secured for the six new rooms, for the third grade at the Longfellow and for the demonstration science room at the High School. Much favorable comment has been made about the new school building at South Sanford. The improved work has fully justified its construction.

EDUCATION

Teachers

The Town of Sanford and the cause of education suffered a great loss in the death of Maud H. Preble after a prolonged illness. She was an able teacher and a sympathetic friend. Her influence will live in the lives of many loving pupils and associates.

Resignations and the construction of new school rooms made it necessary for us to secure several new teachers this year. We are pleased to report that the work of these teachers has fully justified our expectations.

While we are pleased with improved working conditions and are enjoying the new buildings, we fully realize that the strength of a school system lies in the character and ability of its teaching force. We feel that the parents of Sanford can be confident that the teachers are willing and able, but they cannot succeed without the intelligent sympathetic co-operation of the home.

We urge you as parents to link your efforts even more closely with the work of the teaching force. If a mistake is made, we need to know about it, and a word of appreciation gives the teacher of your child more courage for greater achievements.

We would call your attention to the more detailed reports that follow.

Respectfully submitted,

PHIDELEM S. DEMERS, Chairman

JOHN V. TUCKER

SAUL SHALIT

EDUCATION

REPORT OF THE SUPERINTENDENT OF SCHOOLS

To the Superintending School Committee:

I herewith submit to you and to the citizens of Sanford, the following report concerning your public schools for the year ending December 31, 1936, this being the thirty-eighth in the series of annual reports from the Superintendent of Schools of this town.

The past year has been an unusually good one from many points of view. School buildings, furniture and equipment have all been improved. Cooperation and harmony have prevailed. While I feel that the various subjects have been well taught and the schools of Sanford stand in an enviable position from a scholastic standpoint, yet I do feel that our greatest advancement cannot be measured by achievement tests.

When one considers the terrific cost to the country of relief and crime and the extremely low per cent. in both classes who have been graduated from high school, the money spent for public education seems a very wise expenditure.

One of the great tasks facing the school of today is to teach "The Dignity of Hard Work." Perhaps we cannot say that it is a modern tendency, but at least it seems to be an increasing tendency to want to get something for nothing. Many seem to feel that they are being smart when they do just enough "to get by." I would like to know how many times during the past year I have heard the expression, "It is perfectly natural to act that way." If any one should check carefully the tendencies covered by this excuse, he would realize that the true statement would be, "Man is by nature an animal, so to be perfectly natural is to act like the beast." It is commendably manly, even if not natural, to take pride in a hard task well done. It is above the natural to feel more personal satisfaction in knowing that you truly deserve a high salary, even if you do not get it, than it is to realize that you are receiving through various devices so well known today, a larger salary than you honestly deserve.

Teaching this kind of self-respect, makes the teacher and learner conscious of their social obligations, free from envy, loyal to associates, and efficient in unwelcome as well as welcome tasks. I hope the day is dawning when teachers and the general public will realize that the task of the school is not simply to impart information, but rather, through the imparting of information, to build character and personality.

EDUCATION

I fully realize that accepting the validity of this aim is not conducive to peace of mind. Pupils are natural imitators. If parents and teachers attempt to live so that their lives are worthy of imitation, they cannot fail to feel a great responsibility to youth.

Whether we like it or not, what we do speaks so loudly that youth often fails to hear what we say. I do not intend to belittle intellectual achievement. In fact, it becomes of more value, if we consider it as a worthwhile instrument for developing character and personality.

The recognition of the truth of this principle would completely change the aim of administration. Instead of attempting to develop an efficient, lock step military school system, where the individual must fit into the system or perish, the aim would be to adjust the system to the needs of the individual. The first method is much easier and is more spectacular. Its results are easily measured. The results in personality and character cannot be measured by any tests or scales. Pupils cease to be simply recipients of instruction, but become active participants in the life of the school, whose object must be the development of worthwhile men and women.

In order to succeed in developing this kind of a system, we must have superior teachers, teachers with character, sympathy, poise, personality and ability, and they must have the active support of the parents and community. For the past few years there has been an over supply of teachers. Within the past year the condition has greatly changed. Those whose judgment should be the best, state that within a year we must face a shortage of real teachers. There will always be an abundance of people who are willing to put in their time for a salary. What we need in Sanford is a group of able, sympathetic leaders, not time servers or harsh military drivers. In order to keep and obtain teachers of this kind, we must pay them or else be content with inferior results.

The problem arising from the building and furnishing the rooms at the Lincoln School at Springvale and the Hawthorne School at South Sanford, while interesting, have taken time and energy.

I would not feel right unless I should pay tribute to the Superintending School Committee for their untiring interest and patience as they were consulted and, I fear, sometimes annoyed by the almost daily problems that I brought to them.

The Advisory Committee was always interested and helpful and all town officials were most cooperative.

EDUCATION

Early last spring we found that we could not obtain electricians, plumbers, heating help or even masons through Federal Aid. Soon after this, the number of hours for skilled help was limited to nineteen hours a week. We knew that it was necessary to have the buildings to start the schools in September, but also realized that we could not pay for the help and not overdraw the amount raised by the bond issue. We consulted the Selectmen and various members of the Finance Committee about the advisability of calling a Special Town Meeting. They advised us that they considered the work a necessity and told us to go on and they would approve the bills. We did so and have overdrawn the estimate about four thousand dollars.

We still feel (and the School Department plans to keep within its budget), that it was better to complete these buildings so that they are outstanding and bring great credit to the Town of Sanford, than it would have been to cheapen the construction.

Much credit for these buildings should be given to Charles W. Brown, who had full charge of the work. The men under his charge took pride in their work. No matter how hard the day's work, they were always pleasant and agreeable.

The High School is gaining both in achievement and numbers. It has doubled in numbers within the past few years and next fall will doubtless enroll over six hundred pupils.

Our list of new teachers this year is as follows:

High School—Henry F. Deetjen, Anna C. Larkin, Ruth Vickery, John S. Warren.

Longfellow School—Phyllis R. Libby.
Roosevelt School—Martha Lord.
Edison School—Bertha Bridges, Lucy Smith.
Lincoln School—Mildred Stevens, Clyde Kimball, Margaret Griffin.
Washington School—Beth Stanhope.
All of these new teachers are doing excellent work.

I would call your attention to the more detailed reports and the financial summary.

Thanking all who have helped make the past year pleasant and successful, I am

Yours respectfully,

JAMES A. HAMLIN,
Superintendent of Schools.

EDUCATION

CALENDAR, 1937

Winter term, December 28, 1936 to February 19, 1937. Eight weeks. Vacation one week.

Spring term, March 1, 1937 to April 16, 1937. Seven weeks. Vacation one week.

Summer term, April 26, 1937 to June 11, 1937. Grade schools. Seven weeks. April 26, 1937 to June 18, 1937, High School. Eight weeks.

Fall term, September 7, 1937 to December 17, 1937. Fifteen weeks. Vacation one week.

The schools have the following holidays:

New Year's Day, January 1.

Patriot's Day, April 19.

Memorial Day, May 31.

Armistice Day, November 11.

Two days at Thanksgiving.

ENROLLMENT—DECEMBER, 1937

	SP	1	2	3	4	5	6	7	8	Total
Emerson							74	125	133	332
Longfellow	40	37	40	32	63	81				293
Roosevelt	35	26	29	25						115
Edison	59	39	36	32	36	40	40			282
Hamlin	37	28	26		22	38	33	42	34	260
Lincoln	27	21	22	38	34	39	32			
						Special Room			13	226
Hawthorne										68
Washington										30
Bryant										11
High School										525
Enrollment (not including transfers)										2,142

EDUCATION

NO SCHOOL SIGNALS

The No School Signal will not be used except in cases where there can be no doubt about its advisability. On stormy mornings parents are urged to use their own judgment about sending their children, as one street may be nearly impassable while others are all right.

Signals:

4 blasts blown at 6:45—No school for the High School.

4 blasts blown at 7:45—No school for the Grades for the forenoon session.

4 blasts blown at 11:30—No school for the Grades during the afternoon session.

EDUCATION

REPORT OF THE PRINCIPAL OF THE HIGH SCHOOL

To the Superintendent of Schools:

As of December 31, 1936, the High School registration was 501 divided into: Seniors, 87; Juniors, 121; Sophomores, 141; and Freshmen, 152. This is approximately a 10 per cent. increase from the previous year.

There has been no increase in the faculty. The turnover has been greater than usual. Two tecahers left to accept other teaching positions; two were lost to us by marriage, and one by death. We always part with regret and so it is with these changes, but we have added strong teachers in Miss Anna Larkin, Miss Ruth Vickery, Mr. John Warren and Mr. Henry Deetjen.

There are few important changes to report in courses of study or administration. In athletics it has been thought wise to divide the burden of coaching between Mr. Fallon for football, Mr. Deetjen for basketball, and Mr. Warren for baseball. The pupil help work which was organized at your suggestion has been carried out most carefully under Mr. Prescott's supervision. Under this plan pupils who are falling below the passing mark come back afternoons during the following week for help and study. A check-up reveals the following significant facts:

50 per cent. of the school has needed such help.

20 per cent. of the school is receiving help each week.

17 per cent. of the school has failed in one or more subjects in spite of this program of help.

31 per cent. of the school was saved from any failure.

A thoughtful consideration of these figures show that we are facing a big sociological problem.

The Students' Activities Association continues to function splendidly. The weekly contributions have contributed a "back-log" that safeguards the financial side of our various activities.

In student government some advances have been made. The student body has worked out traffic rules and appointed traffic officers who have already done much to help the congested condition which promises to be more acute next year.

EDUCATION

Much work has been done in visual education, and we believe that it will be profitable to expand this type of instruction.

May I, in closing, call your attention to the fact that we are short of teachers. If the expected enrollment next year materializes, we will need four new teachers, with such changes as will accommodate 600 pupils. And in this connection, I believe a generous restoration of salaries for which the present force have waited patiently would do a great deal to improve the morale of the school.

Respectfully submitted,

GEORGE C. PURINGTON,

Principal of the High School.

EDUCATION

REPORT OF THE SCHOOL NURSE

To the Superintendent of Schools:

The school nursing program has been carried on in 1936 as in former years for the purpose of preventing spread of contagion, assisting families in obtaining correction of defects for their children, giving first aid as needed, assisting at clinics and teaching health preservation to the individual child.

In January, Dr. Wakefield from the State tuberculosis sanatorium explained chest clinic routine to the students of the High School, the public school teachers and the Sisters of the Parochial schools. All school children were given the privilege of having the tuberculin test.

The following had the test:

Public Schools	2,060
Parochial Schools	925

Children reacting to the test:

Public Schools	286
Parochial Schools	108

Children having chest X-rays:

Public Schools	239
Parochial Schools	138

Children found to have a childhood type of tuberculosis:

Public Schools	33
Parochial Schools	21

Children found to have a suspicious childhood type of tuberculosis:

Public Schools	71
Parochial Schools	25

Children having an active adult type:

Public Schools	1
Parochial Schools	1

With the above information a program of health education has been given to the children having a childhood type or suspicious childhood type of tuberculosis. Extra nourishment, rest, medication and special routine as recommended by the chest specialist has been carried out. This means constant home visits. The teachers have been very helpful in cooperating with management of this group.

EDUCATION

Also, the Community Health Association in correlation with the school nursing program sponsored a Health Camp at High Pine for fifteen of these children for a five-week period. The benefits derived from attendance at the Camp shows in the improved physical condition of the children and in their more regular attendance at school this winter.

During the past year seven children have been admitted to the State tuberculosis sanatoriums on advice of a chest specialist or family doctor. When these children are discharged from the Sanatorium, the school nurse assists the family and child in making possible the carrying out of recommendations.

All children are urged to visit their family dentist at least once a year. The teachers are helpful in stimulating these visits by special projects. Thirty-five Dental Clinics were held for children from families unable to pay for dental care. 181 children had extractions, 85 had fillings and 72 had their teeth cleaned.

The Red Cross Course in Home Hygiene and Care of the Sick was given to the Junior Class of Home Economics students at the High School and Red Cross certificates presented at the end of the course.

At the beginning of the school year assistance was given to the Health Officer at the regular physical inspection of each child. The families were notified of defects discovered at that time and home visits were made to keep with arrangements for correction of these defects.

Number of defects as follows:

Public Schools:

Children with faulty eyesight	73
Children hard of hearing	3
Children with enlarged tonsils	58
Children 10 lbs. or more underweight	128

Parochial Schools:

Children with faulty eyesight	71
Children hard of hearing	2
Children with enlarged tonsils	92
Children 10 lbs. or more underweight	74

Different organizations in town helped pay for eye glasses and tonsil operations. The local Red Cross Chapter in cooperation with the oculists have financed glasses for 41 children recommended by the School Nurse. The Women's Board of the Hospital and Hospital Auxiliary in cooperation with the Superintendent of the hospital and doctors have made possible care for 28 children for removal of tonisls.

Applications were made out for the admittance of two children to the Pownal State School so they can receive an education and care adapted to their individual character-

EDUCATION

istics. It is gratifying from a mental health viewpoint that a special teacher is devoting her time to 14 children needing special help in school subjects. These children are selected for this special work by the Superintendent of Schools and School Nurse after careful study of their ability and needs.

Children needing extra nourishment are able to buy one-half pint of milk daily in school. Those in the public schools needing milk and unable to pay are cared for by funds sponsored by the Searchlight Club in Sanford and the Woman's Club in Springvale. This is a most worthy project and helpful to the individual child.

Weekly weighing conferences were held and 4,041 visits made by children.

Assistance was given the Health Officer in organizing and conducting toxoid clinics. One hundred twenty-six school children received toxoid at school clinics. We are in hopes of educating parents to the advisability of children having toxoid so that diphtheria will be eliminated from Sanford.

Sixteen talks were given to various organizations concerning the school health program.

A talk was given to students at Nasson College, one to the High School girls and also to the eighth grade students concerning school subjects needed for girls planning to enter nursing schools.

At the request of family physicians arrangements were made for two children to have treatment at the Portland Eye and Ear Infirmary and one at the Orthopedic Clinic of the Children's Hospital in Portland.

Help was given to various organizations in carrying on special work at Christmas time.

Time amounting to seven average working days was spent doing relief work in Biddeford at the time of the flood in March. This was done under the direction of the Red Cross Home Defense Unit.

The total number of visits made during the year were as follows:

Visits to Public School Rooms	1,164
Visits to Parochial School Rooms	203
Visits to Homes for Health Education	338
Visits to Homes of Ill Children	108
Office Visits	344

This report is respectfully submitted to you to acquaint the citizens of Sanford and Springvale with the extent of the school nursing work with the school children in our community.

Respectfully submitted,

LAURA E. TABOR,
School Nurse.

EDUCATION

REPORT OF DIRECTOR OF VOCATIONAL EDUCATION

To the Superintendent of Schools:

I herewith submit my seventeenth annual report as Director of Vocational Education.

The work in the grade schools is conducted as in the past.

Instruction is given in Mechanical Drawing, Woodworking, Sheet-Metal Work, and Elementary Electricity. These courses are given for their informative content and as preparation for the high school course.

The high school course if followed faithfully by the student is a very strong course. The related subjects are composed of English, Mathematics, and Science.

The shop work in the first two years covers Woodworking, Cabinet-Making and Drafting.

The five years' instruction up to and including the second year of the high school are state-aided and non-vocational.

The third and fourth years of the high school are devoted to the Smith-Hughes Textile Course. Instruction is given in Fibres, Textile Processes, Textile Design, Textile Calculations and Economics. The related subjects are English, Mathematics and Science.

The work in the school is supplemented by a close correlation with the Goodall Worsted Company. The students work two afternoons a week in the mill on actual production. Each boy is placed with an individual worker, receives instruction on that particular process and then does the particular work of that process as soon as he gains proficiency. Each group of boys are routed through the mill from process to process that he may obtain a general knowledge of each job and proficiency in the one that he is particularly interested in.

This correlation with the mill makes a long day for the student, and only the boy who has a firm determination to succeed in life will do it. A graduate of the Industrial Course will not only receive a diploma, but will be fitted to hold down a real job as well.

No equipment has been added to the department for six years, and very few replacements have been made. The time is rapidly approaching when money will have to be spent to hold our own, if not advance.

I take this opportunity to thank the officials of the Goodall Worsted Company for their cooperation.

Respectively submitted,

LESLIE W. MacKAY,
Director of Vocational Education.

EDUCATION

REPORT OF THE DIRECTOR OF PHYSICAL EDUCATION

The past year has seen several additions to the personnel and many additions to the work of the department. Miss Anna Larkin has replaced Miss Sylvia Gates as Instructor for Girls and teacher of Social Science and English at the High School. Mr. Henry F. Deetjen and Mr. John S. Warren have also been added to the staff as teacher-coaches. Miss Larkin devotes her full attention to the work with the girls and we feel that her work has been very well done both in her curricula and extra-curricula activities. Mr. Deetjen and Mr. Warren are regular teacher-coaches who devote time to work among the boys in the afternoon. Mr. Deetjen served as assistant in football and as coach of basketball while Mr. Warren acted as coach of the lightweight group and will serve as coach of baseball. Both these men are serious and conscientious in their work and are to be highly complimented for their results. Mr. R. Harvey Johnson has devoted many hours to the work with the boys in the afternoon, taking the fifty boys who play touch football in the fall and those forty who play ice hockey in the winter. In the spring, Mr. Johnson takes charge of the group playing softball, numbering last year fifty-four boys. The work has been faithfully and carefully done and we express our humble thanks.

Our program runs as follows:

In the High School, calisthenics for all who are unable or unfitted for athletic competition with a view to correcting general physical defects where proper exercise will correct the deficiency. For girls we offer through the year as extra-curricula activities: Field hockey, tennis, basketball, tumbling, archery and softball. Each is well supported and contests are keenly played. For boys, football, touch football, basketball, hockey, tennis, baseball, softball and golf. That interest is keen is shown by the fact that there are over 100 boys playing basketball. All of these sports are carefully supervised by people who are competent to do so.

In the grades, we have felt that Mr. Justin L. Nunan who has done such a creditable piece of work with the boys of grade school age has been very much in need of help. This year, Mr. Clyde Kimball has been added to the staff and in addition to his teaching, devotes part of his time to the Springvale group while Mr. Nunan confines his teaching and coaching to the Sanford group. We are indeed fortunate to have two men like these who so patiently and tirelessly carry on in splendid fashion a difficult task of teaching. Their

EDUCATION

athletic groups are organized into leagues which compete regularly once each week. They have charge of work in football, basketball and baseball each afternoon and start those boys who will one day represent the High School athletically on the right path. A part of their regular school day is devoted to teaching the fundamentals of a sound program of Physical Education.

Our boys coming from our parochial schools are being carefully instructed in the elements of football and basketball by Mr. Emmett Pouliot and in baseball by Mr. Henry Robitaille. We are proud to have these men associated with us in this highly important work.

This department believes in competition for all who desire it and are fitted for it. We are greatly handicapped by lack of space to carry on our activities. Our gymnasium at the High School is entirely inadequate for our present increased needs and we call attention to the fact that there is not room enough to seat our student body, either for assemblies or basketball games. Our present gymnasium is used all six periods of the regular school day, nearly every afternoon, Saturday morning and has been in use, most of the time, five evenings a week.

Respectfully submitted,

HILLMAN O. FALLON,
Director of Physical Education.

EDUCATION

REPORT OF THE PRINCIPAL OF EVENING SCHOOL

To the Superintendent of Schools:

I hereby submit my report for the Sanford Evening School.

Evening School opened October 19, 1936, with one of the largest registrations of the past few years. The following subjects were offered: Americanization, Bookkeeping, beginners and advanced Shorthand, beginners and advanced Typewriting, advanced English, Architectural and Mechanical Drawing, Wood-Working, Cooking for both women and men, Dressmaking, Knitting, Chemistry, Conversational French, and Physical Education for both men and women. The largest enrollment was in the Commercial classes.

This year there have been added physical education classes for both men and women. Mr. Fallon and Miss Elsie Howgate are in charge of this work. These classes consist of calisthenics and adult recreational games.

A number of young men registered for cooking this year. The demand was so great that it seemed advisable to offer this one night a week. So far this class has proven very satisfactory. Mrs. Ruth Jagger has charge of this work.

A group of boys from the C.C.C. Camp in Alfred enrolled in the Evening School. Through the cooperation and constant checking by the Educational Instructor and officers of the camp, these boys have attained a satisfactory record of attendance and application.

An effort this year will be made to keep an exact record of all Evening School pupils and the work accomplished by the same. This record may be added to from year to year and when all requirements have been met, a High School diploma will be given.

Respectfully submitted,

ITHEL E. PRESCOTT,
Principal of Evening School.

EDUCATION

REPORT OF SUPERVISOR OF PENMANSHIP AND DRAWING

To the Superintendent of Schools:

I herewith present my report as supervisor of penmanship and drawing in the grades of the Sanford public schools.

The first two years I was supervisor of penmanship; the last four and one-half years I have divided my time and given my best effort to teach drawing and penmanship. One teacher for these two subjects cannot do as satisfactory work as two.

Last May the Sanford grades held an exhibition in the Town Hall showing specimens of the work in both penmanship and drawing. Exhibitions are always an incentive as children all like to take part.

I think there are a greater number of good penmen than there were when I began teaching in Sanford seven years ago. We are carrying out the Palmer course in all grades. I examine the children's papers as I teach from week to week and accep them when I think they have shown me their best effort. I heartily appreciate the interest the pupils take in showing me their best. I feel I know all the children personally in all the schools. I am sorry not to teach in the Sub-Primary rooms this year.

I have sent the examination papers to New York each year and the awards have been returned if they have measured up to the required standard. I assure you the Sanford children have a good record at the Palmer office. The eighth grades pass the American Penman examination. These awards are an incentive to work for, but results should not stop then. The children must be encouraged to pass in all written school work in as neat, legible writing as they write their examinations in penmanship. It can be done and is by teachers who require it.

I am sending specimens of penmanship to the National penmanship exhibition in February as I have in years passed.

In drawing I use the Practical Arts Course. Art in school is an important subject and I think should have a full time supervisor to get the best results. I can see that the children have improved in drawing, following directions for measure and color. The Art course not only should teach children to draw form and create design but also to teach them to appreciate the beautiful and best. More time should be spent on Art appreciation. I think there should be an Art Course in the High School for those who would like to take it.

I appreciate the hearty cooperation of all the teachers and support and encouragement given me by the school officials.

Very sincerely yours,

ADA M. ANDERSON,

Supervisor of Penmanship and Drawing.

EDUCATION

REPORT OF THE SUPERVISOR OF MUSIC

To the Superintendent of Schools:

For your consideration, I submit a report of the Music Department of the Sanford Public Schools for the year 1936.

Through the fifth grades one period a day is devoted to music. The upper grades (six, seven and eight), have but three periods a week.

Miss Louise Frohock, Principal of the Emerson School, has helped our crowded program very much by ably taking charge of the music in the three eighth grades of her school.

Last spring, all grades from the third through the eighth were given a written test in music theory. They have just completed a similar test for the first half of this school year.

The High School chorus includes a limited group of seventy-five chosen voices who meet for one period every Friday morning. Lately, a little music appreciation has been introduced in this period, with special attention to the instruments of the orchestra.

The Girls' Glee Club meets but one afternoon a week after school hours. A president was chosen and assumed charge of evening meetings which are held at no set interval.

The Boys' Glee Club also meets one afternoon a week. At present they are preparing a program to present at a joint evening meeting of the Glee Clubs.

Last March, the clubs presented Gilbert and Sullivan's operetta, "The Pirates of Penzance." Miss Marjorie Vallely, Director of Dramatics at the High School, took charge of dramatics and staging.

The Grade Schools of Sanford (the Roosevelt, the Emerson, the Edison and the Longfellow) presented an afternoon and evening program of plays, dancing, and singing with an exhibition of Art and Penmanship, Domestic Science and Maual Training, in place of an operetta.

At present, the Lincoln and Hamlin Schools in Springvale are working on a simplified edition of Humperdink's opera, "Hansel and Gretel."

Mr. William Hayden has charge of the especially fine group known as the Sanford High School Band, as well as having a group of instrumentalists at the Emerson School.

EDUCATION

The practice of visiting the rural schools once a month will undoubtedly be changed to more frequent visits due to the closing of the Mount Hope School.

Four new grades at the Lincoln School have been added to the Supervisor's schedule, as well as two afternoons a week for a grade school orchestra at the Hamlin School.

In closing, I wish to extend my sincere thanks to all connected with the School Department for many kindnesses and much helpfulness.

Respectfully submitted,

MARJORIE E. PARKER,
Supervisor of Music.

REPORT OF THE DIRECTOR OF HOME ECONOMICS

To the Superintendent of Schools:

I herewith submit my report of the Home Economics Department of Sanford High School.

The course as outlined by the Federal and State Departments of Vocational Education has been followed this year. Each girl in the department is required to give one-half of her school day to the study of Home Economics and related subjects. The remainder of the day is given to academic studies to complete the requirements of the high school. The ultimate aim of this course is to prepare girls for the business of home-making, although by careful choice of academic subjects girls may prepare themselves for normal school or college and yet choose some home economic subjects. Emphasis is placed upon the right choices and preparation of foods; purchasing, making and repairing of clothing; planning the family budget; child care and training; family relationships, dietetics and other home problems, such as home decoration, health, home care of the sick and sanitation. There were sixty-eight girls enrolled last year and sixteen boys in the course. In June nineteen Freshmen elected the course.

In connection with the regular course the play school was continued with a group of fourteen children between the ages of three and four and one-half years. This is a project in charge of Miss Preston and is to give girls opportunity for observation of child play and development.

EDUCATION

Miss Tabor gave the Red Cross Course in Home Care of the Sick to twenty-three girls, eighteen of whom passed the course in good standing and received the Red Cross Certificates.

Last year a course in foods was opened to eight boys for the first time in the history of the department. This was an experimental project but proved a success and is being continued a second year with a group of sixteen boys.

Several of the Home Economics girls made use of the opportunity to go to the mill and join the class for burling and mending. This is a valuable contact with industry and gives them more training for a definite type of work.

Wherever possible home projects are being carried on to supplement the work at school. This gives girls the actual practice that time and limited equipment will not permit at school.

Recommendations have been made for improvements in some of our equipment. A small amount of equipment was purchased for the play school and also a few kitchen utensils. There is still need of additional equipment for our sewing room and kitchen if we are going to meet the qualifications for Federal Aid.

Respectfully submitted,

BLANCHE C. PHILBRICK,

Director of Home Economics.

LIST OF TEACHERS

School	Grade	Name	Training	Election	No. Years Experience
High School	Principal	George C. Purington	Farmington Normal, Bowdoin College	1925	17
	Sub-Master	Ithel E. Prescott	University of Maine	1929	11
	Assistant	Hillman O. Fallon	Dartmouth College, B. U., Harvard School of Physical Education, Northwestern Summer	1930	12
	Assistant	John S. Warren	Brown University	1936	4
	Assistant	Henry F. Deetjen	Colby College	1936	4
	Assistant	Annie E. Bailey	Bates College, Middlebury Summer	1922	35
	Assistant	Emily Pendleton	University of Maine	1927	12
	Assistant	Ruth Vickery	Maine School of Commerce	1936	2
	Assistant	Marion Fuller	Bliss Business College	1929	13
	Assistant	Doris C. Reando	Nasson Institute	1928	9
	Assistant	Helen Fowler	Bates College	1927	9
	Assistant	Grace L. Earle	Gorham Normal, Bates College	1925	19
	Assistant	Edna Folsom	Wellesley College	1926	10
	Assistant	Marjorie Vallely	Emerson School of Expression, Middlebury Summer	1929	7
	Assistant	Anna C. Larkin	Sargent School of Physical Education, Boston University	1936	7
	Assistant	Kathryn B. Mahaney	College of New Rochelle	1930	5
	Assistant	Harvey Johnson	Bates College	1934	3

	Assistant	Estelle Clarke	New York State Teachers' College		10
	Assistant	Robley Wilson	Bowdoin, Harvard Graduate School	1935	9
Emerson	Prin. & Grade 8	Louise W. Frohock	Gorham Normal, American Institute of Normal Methods	1927	17
	Grade 8	Florence Morrill	Gorham Normal	1900	36
	Grade 8	Harriet Osborne	Gorham Normal	1929	10
	Grade 8	William H. Clarke	Keene Normal, U. of N. H.	1925	20
	Grade 7	Helen Carver	Salem Normal	1934	16
	Grade 7	Justin L. Nunan	Farmington Normal, Springfield Y. M. C. A. College	1929	10
	Grade 7	Carrie Longfellow	Washington Normal	1925	18
	Grade 6	Rena J. Goding	Castine Normal	1930	14
	Grade 6	Ruth Brown	Gorham Normal	1930	9
Longfellow	Prin. & Grade 5	Ruth T. Perkins	Farmington Normal	1917	20
	Grade 5	Lillian Greenlaw	Farmington Normal	1930	10
	Grade 4	Barbara Webster	Farmington Normal	1935	3
	Grade 4	Gertrude Ham	Gorham Normal	1935	3
	Grade 3	Vannie O. Duplísea	Farmington Normal	1931	18
	Grade 2	Catherine Morrill	Gorham Normal	1934	3
	Grade 1	Phyllis Libby	Gorham Normal	1936	6
	Sub-Primary	Mabel J. Bradbury	Gorham Normal	1925	19
Roosevelt	Prin. & Grade 3	Eva W. Ford	Farmington Normal	1929	17
	Grade 2	Martha Lord	Perry Kindergarten Normal	1936	1
	Grade 1	Helen Wiggin	Gorham Normal	1927	9
	Sub-Primary	Mary Ferguson	Gorham Normal	1928	12
Edison	Prin. & Sub.-P.	Gertrude Howgate	Gorham Normal	1921	20
	Sub-Primary	Bertha Bridges	Gorham Normal	1936	1
	Grade 1	Alta Cougle	Farmington Normal	1922	15

LIST OF TEACHERS—Continued

School	Grade	Name	Training	Election	No. Years Experience
	Grade 2	Lilla Barker	Farmington Normal	1928	14
	Grade 3	Hattie M. Littlefield	Gorham Normal	1927	21
	Grade 4	Bernice Allen	Gorham Normal	1934	4
	Grade 5	Lucy Smith	Gorham Normal	1936	6
	Grade 6	Mildred Hardy	Farmington Normal	1913	26
Hamlin	Prin. & Grade 8	Alice M. Harmon	Gorham Normal, U. of Vt. Summer	1898	34
	Grade 7	Bernadine Valley	Farmington Normal	1934	2
	Grade 6	Velma Goodwin	Gorham Normal	1925	12
	Grade 5	Beatrice Libby	Gorham Normal	1929	10
	Grade 4	Beatrice Holdsworth	Gorham Normal	1925	13
	Grade 2	Ruby Perkins	Farmington Normal	1936	15
	Grade 1	Gertrude Hennigar	Farmington Normal	1922	17
	Sub-Primary	Florence Batchelder	Gorham Normal	1924	13
Lincoln	Prin. & Sub.-P.	Vernie B. Skillin	Farmington Normal, Columbia	1899	30
	Grade 1	Golden Greenleaf	Gorham Normal	1934	2
	Grade 2	Mildred Stevens	Gorham Normal	1936	1
	Grade 3	Mildred Rose	Gorham Normal	1934	2
	Grade 4	Edna Ambrose	Farmington Normal	1934	6
	Grade 5	Bessie Littlefield	Gorham Normal	1931	20
	Grade 6	Clyde Kimball	Gorham Normal	1936	
	Special Room	Margaret Griffin	Gorham Normal	1936	1

Hawthorne	Rural	Paulina Moulton	Gorham Normal	1919	20
Hawthorne	Rural	Edward Ambrose	Farmington Normal	1934	2
Washington	Rural	Beth Stanhope	Johnson Normal	1936	3
Bryant*	Rural	Adelaide Allen	Farmington Normal	1935	2
Supervisors:					
Penmanship and Drawing		Ada M. Anderson	Gorham Normal, A. N. Palmer School	1930	22
Music		Marjorie E. Parker	N. E. Conservatory of Music	1935	2
Domestic Science		Phyllis M. Butler	University of Maine	1931	6
Manual Training		William O. Hayden	Farmington Normal, U. of N. H., Oswego Normal	1917	23
Home Economics Director		Blanche Philbrick	Simmons College	1920	16
Home Economics Assistant		Nathalie F. Preston	Farmington Normal, Cornell	1934	4
Director of Vocational Education		Leslie W. MacKay	Lowell Textile, General Electric, Harvard University	1919	20
Asst. Director, Vocational Education		Linwood A. Wright	University of New Hampshire	1928	8

*Building closed because of fire damage on December 30.

INDEX

Abatements 63
American Legion Building 74
Armistice Day Appropriation 70
Asphalt Binder 19
Assessment 5
Band Concerts 70
Building Inspector, Salary 46
Bushes, Cutting 20
Cemetery Department 58
Charles Street Repair 20
Common Schools, Financial 8
Comparative Table 84
Corporate Bonds 59
County Tax 63
Debt, Reduction of 60
Dental Clinic 50
Deschenes, Jules, Reimburse 71
Dog Licenses 71
Estes Memorial Fund 71
Evening School, Financial 10
Filing Equipment, Town Plans 70
Fire Alarm Lights 46
Fire Department, Sanford
- Air Whistle 44
- Call Men 44
- Itemized Expenditures 47
- Officers 44
- Permanent Firemen 44
- Supplies and Expenses 44

Fire Department, Springvale
- Call Men 45
- Itemized Expenditures 48
- Officers 44
- Permanent Men 45
- Supplies and Expenses 45

Foch Street Sewer 52
Garage Financial 22
Garage, Itemized Expenditures 27
Garbage Removal 51
Gowen, Edward H. Estate 55
Gypsy and Brown Tail Moth Extermination 55
Hall, Sanford Town 53
Hall, Springvale Town 53
Hamlin School Grounds Grading 11
Hanson Street Sewer 52
Health Department Expenses 50
Health Officer, Salary of 50
High School, Financial 8
Highways, Financial 18
Highways, Itemized Expenditures 22
Historical Committee Expenses 70
Holly Street Repairs 20
Hydrant Rentals 46
Incidentals 65
Incidentals, School, Financial 9
Incinerator, Sanford 50

Incinerator, Springvale 51
Indebtedness of Town, Net 85
Industrial Education, Financial 9
Insurance Account 62
Interest 60
King Street Sewer 52
Libraries, Public 69
Lights, Street 46
Main Street Sidewalk 20
Main Street Repairs 21
Meeting House Hill Lot, Purchase 21
Memorial Day Appropriation 70
Mothers' Aid, Financial 30
Mothers' Aid, Itemized Expenditures 38
North Avenue and Boyd Street Surface 52
Notes, Tax Anticipation 61
Officials, Town 3
Overlay 63
Parks and Playgrounds 55
Playground, Springvale 55
Police Department
Incidentals 46
Itemized Expenditures 49
Salaries 45
Protection of Life and Property 44
Public Health Association 50
Public Improvement Fund 57
Reduction of Town Debt 60-61
Relief of Poor, Financial 30
Relief of Poor, Itemized Expenditures 30
Relief of Soldiers' Families, Financial 30
Relief of Soldiers' Families, Itemized Expenditures 37
Repairs of Roads and Bridges 18
Repairs, School, Financial 9
Report on Federal Projects 75
Report of Auditor 92
Report of Board of Engineers, Sanford Fire Department.. 73
Report of Board of Engineers, Springvale Fire Dept. 95
Report of Clerk, Sanford Fire Department 94
Report of Clerk, Springvale Fire Department 96
Report of Community Health Association 102
Report of Director of Home Economics 152
Report of Director of Vocational Education 146
Report of Health Officer 100
Report of High School Principal 141
Report of Park Commission 104
Report of Police Department 97
Report of School Nurse 143
Report of Town Farm 99
Report of Schools, Financial 8
Report of Selectmen, Assessors and Overseers of the Poor 5 & 89
Report of Superintendent of Schools 136
Report of Superintending School Committee 134
Report of Tax Collector 107
Report of Town Clerk 107
Report of Treasurer 128
Road Roller, Purchase of 21
Roberts Street Repairs 21
Salary of Clerk to Town Clerk and Tax Collector 59

Salary of Clerk to Selectmen 57
Salary of Health Officer 50
Salary of School Committee 10
Salary of School Nurse 10
Salary of Superintendent of Schools 10
Salary of Town Clerk and Tax Collector 59
Salary of Town Treasurer 59
Salary of Attendance Officer 10
Schools:
Department Report 133
Calendar 139
Committee, Salary of 10
Enrollment 139
Itemized Expenditures 11
Report of Director of Home Economics 152
Report of Director of Physical Education 147
Report of Director of Vocational Education 146
Report of Evening School Principal 149
Report of High School Principal 141
Report of School Nurse 143
Report of Superintendent of Schools 136
Report of Superintending School Committee 134
Report of Supervisor of Music 151
Report of Supervisor of Penmanship and Drawing 150
Signals 140
Teachers, List of 154
School Building Bonds 11
Schuler Street 20
Selectmen, Assessors and Overseers of Poor, Salaries 59
Sewer Department, Northerly District 52
Sewer Department, Southerly District 51
Sewers, Itemized Expenditures 52
State Aid Road Construction No. 9 19
State Aid Road Construction No. 10 20
State Aid Road Maintenance 19
State Tax 63
Statement of Receipts and Expenditures 77
Street Lights 46
Street Signs and Marking 71
Spinney, Charles, Reimburse 71
Superintendent of Schools, Salary 10
Tax, Automobile Excise 110
Tax Collector's Report 107
Taxes, Uncollected Polls 115
Teachers, List of 154
Text Books and Supplies, Financial 9
Third Class Road Construction 19
Third Class Road Maintenance 19
Town Clerk and Tax Collector, Salary of 59
Town Treasurer, Salary of 59
Traffic Controls 46
Treasurer's Report 128-132
Truck Purchase 20
Valuations 7
Water Supply—Wm. D. Fall 70
Winter Highways 18
Wire Inspector, Salary 46
Work Progress Administration 72

168th

ANNUAL REPORT
TOWN OF SANFORD
MAINE

For the Year Ending December 31,

1937

168th

ANNUAL REPORT

TOWN OF SANFORD

MAINE

For the Year Ending December 31,

1937

AVERILL PRESS, SANFORD, MAINE
1938

TOWN OFFICIALS
(Elected December 7, 1936)

Selectmen, Assessors and Overseers of the Poor

Robert Reid
Ernest J. Therrien (Resigned April 4)
Roscoe C. Butler
Charles G. Roberts (Elected May 5)

Town Clerk and Tax Collector

Archie C. Michaud

Treasurer

Fred J. Bowne

Superintending School Committee

Phidelem S. Demers, term expires December 31, 1939
Saul Shalit, term expires December 31, 1938
John V. Tucker, term expires December 31, 1937

Road Commissioners

Frank L. Fall, Southerly District
Allen W. Ridley, Northerly District

Constables

John E. Quint
Ernest Demers
Guy N. Brooks
Arthur J. Johnson

Auditor

Margaret M. Shaw

Trustees, Sanford Water District

George A. Field, term expires December 31, 1939
Stanley W. Johnson, term expires December 31, 1938
Kenneth S. Sanborn, term expires December 31,1937

Park Commission

F. Everett Nutter, term expires December 31, 1939
Harry Stott, term expires December 31, 1938
Ralph B. Emery, term expires December 31, 1937

TOWN OFFICIALS
(Appointed)

Superintendent of Schools

James A. Hamlin

Chief of Police

James H. McKeon
Ernest L. Chadbourne (Appointed August 3)

Policemen

Henry Bernier
Forrest Dart
Onesiphore Fournier
Elmore Hanscom
Charles Howlett
Ernest Madore
Leon Pinkham
Ralph Rodgers
Charles A. Winslow

Chiefs of Fire Departments

Von E. Gerry, Sanford
Stanley G. Turner, Springvale

Health Officer

W. H. Kelly, M. D.

Examiner of the Blind

Richard A. Goss, M. D.

Building Inspectors

Fred L. Downs, Southerly District
Fred A. Shackley, Northerly District (deceased)
Ernest J. Philpott, Northerly District

Sewer Inspectors

Emile L. Bernier, Southerly District
William R. Dolan, Northerly District

Truant Officer

Kenneth Carlton

Cemetery Committee

Adriel Thompson, term expires December 31, 1939
Harry Stott, term expires April 1, 1939
F. J. Bowne, term expires April 1, 1938

Welfare Investigator

Myrtle V. Fletcher

Board of Police Commissioners

Lloyd W. Batchelder (Resigned)
Moore Greenwood, term expires August 1, 1938
Theodore Bernier, term expires August 1, 1939
Herbert C. Patch, term expires August 1, 1940

Warrant Committee

Clyde E. Hartford, Chairman
Walter E. Nutter, Secretary

Arthur E. Baker
Theodore Bernier
Frank W. Clark
James Cullen
John J. Donahue
Hermel Dube
Frank E. Fleming
Fred A. Garnsey
J. Armand Gendron
Thomas Goodall
Joseph L. Guillemette
Fred I. Horne
Fred H. Parant
Harold Stafford
Hugh Pinkerton
Harry M. Turner
Harley O. Witham

REPORT OF SELECTMEN, ASSESSORS AND OVERSEERS OF THE POOR

To the Citizens of the Town of Sanford:

The Selectmen chosen by you to manage the fiscal affairs of your town for the year 1937 are glad to submit herewith their annual report of stewardship.

The owners of a business, in this instance—the taxpayers, are entitled to know how the money they have appropriated has been used, and with what results.

In submitting our report, we are pleased to report a balanced budget for the year, and this has been accomplished without an extra appropriation. Not only has our budget been balanced but there has been a substantial reduction in the town's outstanding indebtedness amounting to $133,250.00 during the year 1937, and our credit standing is the best in history.

We are pleased to acknowledge the hearty cooperation of the Town Warrant Committee, and equally pleased to receive their commendation.

In recent years there has been a growing tendency upon the part of the unthinking to place all the blame for results, or lack of results upon the Selectmen.

However, it should be borne in mind that under our present town government there is a triple responsibility for the smooth running of financial affairs in town. Upon the Warrant Committee rests the responsibility for the sums of money necessary for the proper upkeep of the various departments. Upon the School Board, the Park Commissioners, and the Cemetery Committee rests the responsibility for the wise use of funds entrusted to their respective boards, and finally upon the Selectmen for the appointment of proper assistants and wise and discerning judgment in the spending of the funds under their control.

We submit for study a table showing the amount of the 1937 budget, and the total sum not under the control of the Selectmen:

Appropriation for Schools	$108,360.00	or	19.34%
State Tax	80,424.66	or	14.35%
County Tax	21,486.57	or	3.83%
Parks and Playgrounds	6,700.00	or	1.19%
Cemetery Department	2,000.00	or	.38%
	$218,971.23	or	39.09%
Amount under control of Selectmen	341,229.55	or	60.91%
Total Budget	$560,200.78		100 . %

Five years ago we said the care of the less fortunate was the hardest problem confronting the Selectmen. It is the hardest and most expensive one we have to contend with today. Ordinarily the honest poor create no great problem, but it is a regrettable fact that we have altogether too many calling for aid who can hardly be classed as sincere, honest persons. With too many there has been a growing tendency to dump innocent children upon the care of the town. Too many have used their own earnings in purchase of liquor to the neglect of the home and family, in past years as well as at the present time. As Overseers of the Poor, we have tried to discourage this sort of thing by bringing a few offenders into court, with some small results. Until the recent depression in business set in late in October the Selectmen have been successful in greatly reducing the number of rents paid by the town; in reducing the number of children being supported by the town; and in all ways we have labored to conduct the Poor Department in a sane manner.

In closing we wish to say that there are several worthwhile changes which would help simplify the government of Sanford, and at the same time help reduce expenditures in a small way.

We take this opportunity to thank any and all who have rendered any assistance during the year.

We believe that in every respect your Board of Selectmen have faithfully discharged its responsibilities to the taxpayers, the less fortunate and the public in general.

Respectfully submitted,

ROBERT REID,
ROSCOE C. BUTLER,
CHAS. G. ROBERTS,

Selectmen, Assessors and
Overseers of the Poor.

REPORT OF SELECTMEN, ASSESSORS AND OVERSEERS OF THE POOR

Assessments and Valuations, 1937

Appropriations:

General Government

Salaries, Selectmen, Assessors and Overseers of the Poor	$ 4,680.00
Salary, Town Clerk and Tax Collector	1,560.00
Salary, Town Treasurer	1,560.00
Salary, Stenographer to Town Clerk	780.00
Salary, Clerk to Selectmen	1,300.00
Corporate Bonds	200.00
Interest	17,000.00
Reduction of Debt	33,250.00
Insurance	6,000.00
County Tax	21,486.57
State Tax	80,424.66
Overlay	14,894.95

Protection of Life and Property

Sanford Fire Department, Supplies and Expenses	4,000.00
Sanford Fire Department, Officers	625.00
Sanford Fire Department, Call Men	3,600.00
Sanford Fire Department, Permanent Firemen	6,500.00
Springvale Fire Department, Supplies and Expenses	2,200.00
Springvale Fire Department, Officers	455.00
Springvale Fire Department, Call Men	2,400.00
Springvale Fire Department, Permanent Men	3,900.00
Sanford Police Department, Salaries	11,611.60
Sanford Police Department, Incidentals	1,425.00
Hydrant Rentals	10,860.00
Street and Fire Alarm Lights	12,600.00
Traffic Controls	500.00
Salary, Wire Inspector	150.00
Salary, Building Inspector	150.00
Street Light, June Street	75.00

Health and Sanitation

Salary, Health Officer	1,400.00
Health Program	1,000.00
Health Department Expenses	250.00
Sanford Incinerator	1,600.00
Springvale Incinerator	800.00
Garbage Removal	700.00
General Sewers, North	400.00
Dental Clinic	100.00

Highways

Winter Highways, South	9,000.00
Winter Highway, North	4,000.00
Repairs, Roads and Bridges, South	11,620.00

Repairs, Roads and Bridges, North	4,750.00
Asphalt Binder, South	12,000.00
Asphalt Binder, North	5,000.00
State Road Maintenance, South	2,666.67
State Road Maintenance, North	1,333.33
Third Class Road Maintenance	1,000.00
State Aid Road Construction No. 9	2,264.00
State Aid Road Construction No. 10	2,264.00
Streets—Wentworth Park	750.00
Repair H. Howes' Road	500.00
Repair Roads, Mt. Hope Section	350.00
Build Road, Deering Neighborhood	250.00
Gravel Road past Hobbs', Springvale	250.00
Improve curve adjacent to Goodall Worsted Company Coal pocket	700.00
Cutting Bushes, South	500.00
Cutting Bushes, North	250.00
Cement Sidewalk, Westerly side Riverside Avenue	125.00
Cement Sidewalk, Riverside Avenue, Wentworth to Winter Street	225.00
Cement Sidewalk, Elm and Main Streets	1,500.00
Purchase Road Roller	3,170.00
Purchase Sidewalk Tractor with Plow	1,225.00
Purchase Truck with Plow Blade	1,250.00

Charities and Pensions

Outside Poor and Town Farm	40,000.00
Relief of Soldiers' Families	6,500.00
Mothers' Aid	5,000.00

Public Buildings

Sanford Town Hall	2,300.00

Parks and Playgrounds

General Account	6,700.00
Public Improvement Fund	4,650.00
Gypsy and Brown Tail Moths	200.00

Education

Common Schools	56,000.00
Insurance and Repairs	5,200.00
Books and Supplies	10,700.00
Incidentals	1,500.00
High School	26,000.00
Industrial Education	6,000.00
Evening School	1,360.00
Salary, School Nurse	1,600.00
Salary, Superintendent of Schools	1,920.00
Salaries, Superintending School Committee	240.00
Salary, Truant Officer	550.00

Cemetery Department

Repair Flood Damage, Oakdale Cemetery	2,000.00

Miscellaneous Accounts

Incidentals	9,000.00
Public Library, Sanford	2,000.00
Public Library, Springvale	1,200.00
Band Concerts	400.00
Armistic Day	200.00
Memorial Day	200.00
Federal Relief Work	12,000.00
Construction Legion Building	3,000.00
1936 Overdraft Account	36,400.00
Total Assessment	$560,200.78

Valuation

Resident Real Estate	$7,450,185.00	
Non-Resident Real Estate	573,170.00	
		$ 8,023,355.00
Resident Personal Estate	$2,044,611.00	
Non-Resident Personal Estate	237,794.00	
		$ 2,282,405.00
Total Valuation		$10,305,760.00
Rate Per cent		.0512
Tax on Estates		$ 527,654.78
Tax on Polls		12,546.00
Tax on Automobiles		20,000.00
Total Assessment		$ 560,200.78
Supplementary Taxes		$ 93.24

GENERAL GOVERNMENT

		Receipts	Expend.
Salaries, Selectmen, Assessors and Overseers of the Poor			
Appropriation		$4,680.00	
Expenditures:			
Butler, Roscoe C.	$1,635.00		
Reid, Robert	1,635.00		
Roberts, Chas. G.	1,005.00		
Therrien, Ernest J.	370.00		
			$4,645.00
Balance			$ 35.00
		$4,680.00	$4.680.00
Salary, Town Clerk and Tax Collector			
Appropriation		$ 1,560.00	
Paid to Archie C. Michaud			$ 1,560.00
Salary, Town Treasurer			
Appropriation		$ 1,560.00	
Paid to Fred J. Bowne			$ 1,560.00
Salary, Stenographer to Town Clerk			
Appropriation		$ 780.00	
Paid to Anita Jalbert			$ 780.00
Salary, Clerk to Selectmen			
Appropriation		$ 1,300.00	
Paid to Marion W. Roberts			$ 1,560.00
Overdraft carried to Overlay Account		260.00	
		$ 1,560.00	$ 1,560.00
Corporate Bonds			
Appropriation		$ 200.00	
Paid to Sanford Insurance Agency			$ 200.00
Interest			
Appropriation	$17,000.00		
Income	2,073.66	$19,073.66	
Expenditures:			
Interest on:			
Funding Loan 1¾'s	$ 875.25)		
Funding Loan 2½'s	1,250.00)		
Funding Loan 3½'s	875.00)		

GENERAL GOVERNMENT

			Receipts	Expend.
Funding Loan 3¾'s..	1,125.00)			
High School Addition 4's	1,120.00)			
Public Improvement 3½'s	420.00)			
Refunding 4's.....	1,000.00)			
Sewer 3½'s.....	420.00)			
School Bldg. 3's.....	405.00)			
School 4¼'s.....	6,162.50)			
Temporary Loans....	1,132.47)			
Services of Paying Agents	255.77)			
Paid to:				
First National Bank of Boston	$ 1,000.00			
National Bank of Commerce	7,293.97			
Sanford Trust Company	1,552.47			
Second National Bank of Boston	5,194.55			
				$15,040.99
Balance Reserved to 1938				4,032.67
			$19,073.66	$19,073.66

Reduction of Debt

Appropriation	$33,250.00		
Transfers from Special Tax Accounts	75,000.00		
		$108,250.00	
Payments on:			
Funding Loan 2½'s..	$50,000.00)		
Funding Loan 3½'s..	25,000.00)		
High School 4's.....	3,000.00)		
Public Improvement 3½'s	2,000.00)		
Refunding 4's	10,000.00)		
School 4¼'s	10,000.00)		
School Bldg. 3's	3,000.00)		
Sewer 3½'s	2,000.00)		
Temporary Notes	3,250.00)		
Paid to:			
First National Bank of Boston	$10,000.00		
National Bank of Commerce	13,000.00		
Sanford Trust Co. ...	5,250.00		
Second National Bank of Boston	80,000.00		
			$108,250.00

GENERAL GOVERNMENT

		Receipts	Expend.
1936 Overdraft Account			
Appropriation	$36,400.00		
Income:			
Sanford Town Hall	5.00		
Sanford Fire Dept.	4.50		
Springvale Fire Dept.	53.68		
Town Farm	498.00		
Summer Highway, South	183.19		
State Road Maintenance	14.50		
Asphalt, South	21.00		
Work Progress Administration	40.50		
Garage	13.75		
Relief Account	1,356.10		
Relief of Soldiers' Families	818.76		
Mothers' Aid	75.00		
		$39,483.98	
Paid to Second National Bank of Boston on Funding Loan Bonds 1¾'s			$25,000.00
Balance Reserved to 1938			14,483.98
		$39,483.98	$39,483.98
1937 Tax Anticipation Notes			
Received from Sanford Trust Co.		$200,000.00	
Paid to Sanford Trust Co.			$200,000.00
Insurance			
Appropriation	$ 6,000.00		
Income	58.06		
		$ 6,058.06	
Expenditures:			
Batchelder Bros., Inc.	$ 503.64		
Berry, Wellesley F. Insurance Agency	73.27		
Bouffard Insurance Agency	185.00		
Dieschbourg, Leon	243.09		
Gauthier, Arthur J. & Son	16.20		
Leavitt Insurance A'cy	250.92		
Liberty Mutual Insurance Co.	4,986.14		

GENERAL GOVERNMENT

		Receipts	Expend.
Sanborn's General Insurance Agency ...	301.32		
Sanford Insurance Agency	1,488.11		
State Mutual Fire Insurance Co.	60.00		
			$ 8,107.69
Overdraft carried to Overlay Account.		$ 2,049.63	
		$ 8,107.69	$ 8,107.69

County Tax

Appropriation	$21,486.57	
Paid to County Treasurer		$21,486.57

State Tax

Appropriation	$80,424.66	
Paid to State Treasurer		$80,424.66

Overlay and Abatement Account

Appropriation	$14,894.95	
Income	953.01	
		$15,847.96

Itemized Expenditures:

Barraclough, John W. and Mary E..	$ 35.84
Beattie, Thirza	87.04
Beauchesne, Marie I.	138.24
Bernier Anna	37.92
Bernier, Eugene ...	4.74
Blanchette, Donald.	5.00
Boivin, Wilbrod ...	5.00
Boyd, Lucienne, Reine Porell, Emerentienne Legere and Marion Noel.	5.12
Brown, M. Flora ...	134.72
Brunelle, Pearl B...	6.68
Carignan, Sinai ...	7.68
Carlton, John L. Estate	5.12
Chesley, Lilla F....	10.24
Chevalier, Edmund.	20.00
Clark, G. Oscar	10.24
Collins, Harriet ...	78.00
Congregational Church	50.00
Cooper, Lizzie M....	9.73
Cordeau, Noella ...	2.56
Cote, Mathilda	5.12
Crabtree, Joseph ..	5.12
Cummings, Minnie.	15.36
Daley, Mattie	52.14
Demers, Ernest ...	14.00
Demers, Odias J....	81.92
Demers, Philomene.	61.44
Desjardins, Juliette.	46.08
Drapeau, Heliodore and Estelle	4.74
Dupuis, Clara	31.16
Dyer, Benjamin ...	49.77
Eaton's Lunch	2.56
Fidelity Trust Co...	35.84
Fleurant, Amedee and Louisa	42.66
Fogg, Jane R.	15.36
Forrest, William and Gladys I.	2.56
Fuller, Edward H. Est.	1.40
Furbish, Linwood..	16.59
Gagne, Sadie	39.88
Gagne, Alfred	51.20

GENERAL GOVERNMENT

	Receipts		Expend.
Gagne, Minnie	10.24	Perreault, Annie...	5.12
Gagnon, Joseph ...	17.92	Petrin, Alfred	25.60
Gendron, J. Armand	227.00	Pierce, G. Jewell..	369.00
Goodwin, Geo. A...	82.20	Plante, Elie and Annette	15.36
Goodwin, Isabella..	76.80	Porell, Ferdinand..	14.86
Goodwin, Velma V..	10.24	Pouliot, John Est...	21.10
Guilmet, Napoleon Est.	20.48	Quint, John E.	45.00
Hatch, John W. Est.	79.36	Register of Deeds..	2.50
Hochberg, F. William	73.04	Roux, Conrad	10.24
Houle, Alphonse ..	9.22	Russell, David E...	62.09
Howes, Harry	5.12	Russell, D. E. and Son	28.44
Hutchins, Ray and Lillian	37.92	Sanford Ice Co.	9.48
Hutchins, Wm. R. and Florette ...	7.50	Savageau, Alberta B.	16.59
Johnson, Chas. F...	5.00	Springvale National Bank	20.48
Johnson, Joseph A..	5.20	Stackpole, Ellen ...	34.40
Jordan, Margaret..	10.24	Stevens, John H. Est.	10.24
Kingsbury, Geo. W.	25.60	Stokes, John S. Heirs	20.48
Laflamme, Romeo..	10.24	Tetreau, Antoinette	4.74
Lafrance, Lionel ...	153.60	Thibodeau, William E.	20.00
Laitres, Stanislas..	15.36	Thompson, E. L....	172.04
Leblanc, Alfred ...	40.00	Toppan, Chas. F...	10.24
Leclerc, Alexander C. and Eloise...	92.16	Tucker, Arthur S...	3.56
Leclerc, Raphael...	69.12	Vallely, Alice B....	157.00
Lemieux, Alfred...	18.38	Voultos, Mary	30.72
Lemire, Frank C...	36.96	Wallace, Dawn Nelson	46.08
McGinnis, Amelia..	5.12	Wallingford, Asa..	7.48
Mangar, James H. Est.	23.70	Whittemore, Florence Est.	58.88
Michaud, Archie C., Tax Collector....	763.90	Wilkinson, Frank Heirs	145.92
Michaud, Meddie...	20.95	Williams, L. Orlo..	123.00
Moore, Grace G.....	5.12	Wooton, Alice	15.36
Morrill, Roscoe H..	50.00		
Naylor, Jack	2.40		
North Berwick, Town of	10.24		
Pascucci, P. Ernest.	169.00		$4,924.10

Balance		$10,923.86
Overdrafts carried to Overlay Account:		
Incidentals	$ 1,971.67	
Salary, Clerk to Selectmen	260.00	
Insurance	2,049.63	
Sanford Fire Dept., Supplies and Expenses	67.35	
Traffic Controls	67.79	

GENERAL GOVERNMENT

	Receipts	Expend.
Garbage Removal	20.00	
General Sewers, South	141.66	
Shawmut Avenue Sewer	26.07	
Winter Highways, South	753.09	
Winter Highways, North	691.15	
Repairs, Roads and Bridges, South	442.13	
Repairs, Roads and Bridges, North	836.14	
Cutting Bushes, South	650.42	
Cutting Bushes, North	30.64	
Cement Sidewalks, Riverside Ave.	371.25	
Cement Sidewalk, Main and Elm Sts.	592.48	
Mothers' Aid	348.15	
Sanford Hall	89.98	
General Parks and Playgrounds	176.05	
		$9,585.65
Balance		$ 1,338.21

PROTECTION OF LIFE AND PROPERTY

		Receipts	Expend.
Sanford Fire Department			
Officers			
Appropriation		$ 625.00	
Paid to Sanford Fire Company			$ 625.00
Call Men			
Appropriation		$ 3,600.00	
Paid to Sanford Fire Company			$ 3,600.00
Permanent Firemen			
Appropriation		$ 6,500.00	
Paid to:			
Chadbourne, Charles C.	$ 21.59		
Chadbourne, Lawrence	35.73		
Cluff, Robert D.	1,278.41		
Cook, Clifford P.	1,300.00		
Hall, Herbert	1,264.27		
Jackson, Roland	1,300.00		
Stackpole, Almon	1,300.00		
			$6,500.00
Supplies and Expenses			
Appropriation	$ 4,000.00		
Income	12.79		
		$ 4,012.79	
Expenditures			$ 4,080.14
Overdraft carried to Overlay Account		67.35	
		$ 4,080.14	$ 4,080.14
Air Whistle			
Reserve		$ 67.91	
Expenditures:			
Downs, Ray	$ 3.25		
Prescott, N. J.	50.61		
Stackpole, Ansel	6.00		
Stott, Wilfred	7.00		
			$ 66.86
Balance			1.05
		$ 67.91	$ 67.91
Springvale Fire Department			
Officers			
Appropriation		$ 455.00	
Paid to Springvale Fire Company			$ 455.00

PROTECTION OF LIFE AND PROPERTY

		Receipts	Expend.
Call Men			
Appropriation		$ 2,400.00	
Paid to Springvale Fire Company			$ 2,400.00
Permanent Firemen			
Appropriation		$ 3,900.00	
Paid to:			
Goodwin, Corydon	$ 1,300.00		
Merrill, George	1,300.00		
Turner, Stanley	1,300.00		
			$ 3,900.00
Supplies and Expenses			
Reserve	$ 39.72		
Appropriation	2,200.00		
Income	104.64		
		$ 2,344.36	
Expenditures			$ 2,296.46
Balance Reserved to 1938			47.90
		$ 2,344.36	$ 2,344.36
Police Department Salaries			
Appropriation		$11,611.60	
Paid to:			
Bernier, Henry	$ 1,410.36		
Chadbourne, Ernest L.	638.00		
Dart, Forrest	1,292.50		
Fournier, John L.	204.29		
Fournier, Onesiphore	1,422.14		
Hanscom, Elmore	306.43		
Howlett, Charles	298.57		
McKeon, James	1,430.00		
Madore, Ernest	963.60		
Pinkham, Leon	1,430.00		
Williams, George	1,430.00		
Winslow, Charles	758.21		
			$11,584.10
Balance			27.50
		$11,611.60	$11,611.60

PROTECTION OF LIFE AND PROPERTY

			Receipts	Expend.
Police Department Incidentals				
Reserve	$ 502.68			
Appropriation	1,425.00			
Income	973.01			
			$ 2,900.69	
Expenditures				$ 1,997.99
Balance Reserved to 1938				902.70
			$ 2,900.69	$ 2,900.69
Hydrant Rentals				
Appropriation			$10,860.00	
Paid to Sanford Water District				$10,860.00
Street and Fire Alarm Lights				
Appropriation		$12,600.00		
Appropriation, June St. Light		75.00		
			$12,675.00	
Paid to Cumberland County Power & Light Co.				$12,465.81
Balance				209.19
			$12,675.00	$12,675.00
Traffic Controls				
Appropriation			$ 500.00	
Paid to:				
Brown, Frank M. Co.	$ 2.51			
Cumberland Co. P. & L. Co.	530.16			
D'Anjou, E. A.	35.12			
				$ 567.79
Overdraft carried to Overlay Account			$ 67.79	
			$ 567.79	$ 567.79
Salary, Wire Inspector				
Appropriation			$ 150.00	
Paid to E. A. D'Anjou				$ 150.00
Salary, Building Inspectors				
Appropriation			$ 150.00	
Paid to:				
Downs, Fred L.	$ 100.00			
Philpott, Ernest J.	8.33			
Shackley, Fred A. Est.	35.44			
				$ 143.77
Balance				6.23
			$ 150.00	$ 150.00

PROTECTION OF LIFE AND PROPERTY

Sanford Fire Dept.

Itemized Expenditures

Supplies and Expenses

Adams, Leslie ....$	1.50
Allen, Curtis	8.00
Allen, Kenneth ...	5.78
American - LaFrance & Foamite Industries, Inc.	10.57
Baldwin's Lumber Mill	7.97
Beaudoin, Oscar ..	6.72
Boston & Maine Railroad	6.09
Bouchard, Edgar ..	2.00
Brown Brothers Co.	4.50
Bussey, G. I. Co., Inc.	3.20
Chadbourne, Charles	8.00
Cluff, Richard	.75
Cofran, Henry	2.00
Cook, Clifford	.16
Costello, J. P.....	4.50
Costello, Peter	1.50
Cumberland Co. P. & L. Co.	261.36
Dolge, C. B. Co.....	35.52
Downs, Joseph	2.00
Downs, Leroy	1.50
Downs, Raymond..	13.50
Dutton, M. H. Co., Inc.	115.87
Eaton's Body & Fender Works ..	2.20
Edwards & Walker Co.	2.50
Emery, Linwood J.	1.50
Emery, S. B. Co....	3.70
Evans Mill Supply Co.	59.99
Fall, Frank	1.50
Farr Auto Electric Service	3.62
Ferguson, Donald..	1.00
Ferguson, George F.	6.25
Fire Protection ...	14.50
Ford, Burton	9.50
Ford, Earl	2.00
Gamewell Company.	34.37
Garnsey, A. E. Co..	3.00
Gendron, N. J. Lumber Co.	16.00
Gerry, Von E	245.00
Goodall Worsted Co.	32.68
Goodwin, Cecil	6.21
Gorham Fire Equipment Co.	5.64
Guillemette, A. L. & Co.	.80
Haines, Franklin W. Co.	223.28
Hammond, Orville.	2.50
Harris, The Co. ...	36.00
Harton, Lucien ...	4.39
Hayes, Norman ...	11.50
Herald Press	37.00
Hochberg, F. Wm..	113.00
Hogue, Carlton ...	11.00
Holmes Garage ...	.33
Ideal Cash Market.	.92
Jordan, Samuel E. Brush Co.	12.34
Kaese & Blair, Inc..	29.90
Libby, Niles	1.50
Manning, H. A. Co..	8.00
Massachusetts Gas & Electric Light Supply Co.	77.50
Maxim Motor Co....	65.97
Midwestern Manufacturing Co. ...	88.65
Myrals	.65
Nadeau, Arthur ...	2.00
New England Tel. & Tel. Co.	79.20
Nowell, S. J.	41.70
Peterson's Motor Express	.60
Postman, A. L. ...	24.00
Prescott, N. J.	.70
Railway Express Agency	.73
Rankin, Robert ...	4.00
Ridgeway Market..	2.94
Sanford Auto Mart.	84.85
Sanford Carriage Co.	74.75
Sanford Family Laundry	79.80
Sanford Garage, Inc.	51.11
Sanford Mills	3.06
Sanford Pharmacy.	2.55

PROTECTION OF LIFE AND PROPERTY

Sanford Water District	52.05
Scott's Garage	3.00
Smith & Whitehouse	14.29
Southworth Machine Co.	659.11
Stackpole, Ansel	10.50
Stackpole, Chester	162.75
Stackpole, Roscoe	2.00
Stott, Wilfred	10.80
Texas Company	181.62
Thompson Pharmacy	3.56
Trafton, Charles A.	301.84
Twombley, George	2.50
Twombley, Raymond	1.50
Wiley, Kenneth	1.50
Wood, Robert Many	507.72
Wood, W. A. Co.	32.08
York County Garage	1.95
	$4,080.14

Springvale Fire Dept.

Itemized Expenditures Supplies and Expenses

Allen, Herman	$ 3.90
American - LaFrance & Foamite Industries, Inc.	56.27
Baldwin's Planing Mill	5.31
Bickford, Carlton	29.06
Boyce, George	.90
Bradford, L. S.	4.77
Briggs, William	13.19
Chadbourne, J. Lawrence	64.28
Chick, Arthur E.	1.00
Costello, Peter	3.27
Cumberland Co. P. & L. Co.	224.30
Demers, P. S.	4.75
DeRoche, William	4.80
Dewire, Alexander	.90
Fabric Fire Hose Co.	215.60
Farley, C. H. & Co.	1.70
Flanders, Clifton	6.87
Folsom Brothers	89.56
Frazier, James I.	3.65
Fuller, Harry	4.50
Gamewell Company	20.53
Goodall Worsted Co.	68.64
Gowen, Wallace	19.45
Graybar Electric Co., Inc.	30.35
Haines, Franklin W. Co.	215.56
Hall, Herbert	8.10
Hammond, Frederick	8.19
Harding's Garage	3.60
Hart Manufacturing Co.	9.51
Hartford, Clyde	4.96
Horne, G. B.	1.00
Jordan, Samuel E. Brush Co.	4.92
Jowett, Charles	6.60
Jowett, Ralph	13.89
Lemieux, Antony	1.00
Lincoln Press	8.50
MacGregor, Murdock	11.84
Makin, J. H.	5.00
Manning, H. A. Co.	6.00
Marshall, Harry	13.76
Masury, John W. & Son	6.46
Midwestern Mfg. Co.	86.82
Mine Safety Appliances Co.	15.09
Nason, George	2.88
New England Tel. & Tel. Co.	71.35
Ogden, E. L.	26.85
Perreault, Lucian	7.88
Postman, A. L.	6.00
Prescott, N. J.	.98
Raymond's	9.33
Reeks, Frank C.	79.18
Rodgers, Ralph	1.50
Sanford Auto Mart	3.40
Sanford Awning Co.	11.88
Sanford Water District	51.60
Seavey, Waldo N., Forest Commissioner	88.20
Skillin, Mrs. Irving L.	8.00
Smith & Whitehouse	6.41

PROTECTION OF LIFE AND PROPERTY

Springvale Machine Shop	98.57
Springvale Steam Laundry	46.13
Stackpole, Chester	14.18
Traves, Clifford	3.40
Turner, Edward	6.69
Turner, Stanley G.	20.44
Webber, H. P.	7.93
Webber's Repair Shop	3.00
Wentworth, E. E. Estate	267.96
West Disinfecting Co.	6.83
Wilson, M. R.	8.57
Wood, Robert Many	65.62
Worrell Mfg. Co.	5.00
Supplies, Cr. Garage	39.31
Supples, Cr. Sanford Hall	19.10
	$2,296.46

Police Department

Itemized Expenditures

Averill Press	$ 21.75
Bailey, The James Company	7.61
Bernier, Henry	7.79
Bougie, Jerry	15.36
Bracy's Express	.35
Central Cafe	3.55
Chadbourne, Ernest	3.96
Cram, Chester	13.76
Darley, W. S. & Co.	16.45
Dart, Forrest	1.57
Eaton's Body & Fender Works	1.58
Edwards & Walker Co.	348.26
Emerson & Co.	7.00
Fall, Frank L.	.15
Fall, Ward	2.00
Flynn, Frank V.	12.00
Fournier, John	20.58
Fournier, Onesiphore	6.91
Fox, Daniel J.	38.75
Frazier, James I.	6.88
Gallant, Ernest E.	22.00
Garnsey, A. E.	20.00
Gendron, N. J. Lumber Co.	.93
Gillis, George	2.65
Goodwin, C. L.	11.75
Goodwin's Diner	30.45
Goodwin's Pharmacy	9.10
Goss, Allen	14.97
Harlow, Charles F.	4.50
Harris Company	36.00
Harrison, John	13.36
Horne, Rowland G.	2.75
Johnson, Dennis	9.43
Johnson, Stanley W.	406.44
King, John W.	5.50
Lincoln Press	4.35
McKeon, James	2.00
Madore, Ernest	11.04
Manning, H. A. Co.	8.00
Millman, Charles	12.18
New England Signal & Sign Co.	57.05
New England Tel. & Tel. Co.	197.95
Nowell, S. J.	1.75
Phinney, Chesley	56.73
Pinkham, Leon	8.14
Railway Express Agency	.46
Randall, W.	2.50
Roberts, Marion W.	2.00
Rodgers, Ralph	49.51
Sanford Garage, Inc.	48.22
Sanford Mills	5.43
Sanford Post Office	2.00
Sirchie, F. J. Co.	13.44
Smith & Whitehouse	135.06
Springvale Machine Shop	2.45
Thayer-Diggery Co.	2.00
Tibbetts, Sumner	39.32
Traffic Equipment Co.	19.66
Webber, Chris S.	26.51
Williams, George	8.29
Winslow, Charles	12.18
Supplies, Cr. Garage	143.68
	$1,997.99

REPORT OF THE BOARD OF ENGINEERS OF THE SANFORD FIRE DEPARTMENT, 1937

Sanford, Maine,

February 3, 1938.

To the Honorable Board of Selecemen and
Voters of the Town of Sanford:—

Your Board of Engineers of the Sanford Fire Department render for your approval the following report for the year ending December 31, 1937:

Your department has responded to 302 calls during the year 1937, as follows: 46 bell; 248 still; 2 house calls; 6 fire drills; showing a net loss of property of $4,031.00 on which insurance in amount of $17,854.55 was paid.

Your department has now completely changed all apparatus from chemicals to booster pumps and water, the former now being in use only in the extinguisher type, soda-vitrol and foamite 2½ gallon containers.

The constant changing of condemned poles owned by the light and power company, on which our alarm system wires are located, has been of considerable expense, but we feel that most of this has been completed and look for less of this work during 1938; we still feel that our alarm system should be extended to areas now not covered and it is our intention to add two new boxes during the year 1938; the location has not been decided on at this time. We further feel that the addition of, at least, two alarm boxes yearly over a period of years will eventually cover the parts of the town not now covered and at a nominal expense.

Your Engineers wish to thank the officials of the town for their co-operation during the year; also extend to the Springvale Fire Department our appreciation for the services rendered and their prompt response when called on for assistance.

We feel that enough has been reported during the past years concerning chimney fires. They are the source of most of the still alarms over the period of any year, but the Engineers feel that suggestions from them to property owners, except in few cases, are taken seriously and cleaner chimneys are the result. We do feel, however, that tenants should report to their respective landlords whenever they feel that any fire menace exists in or around the property occupied by them.

Building inspections have been made during the year and corrective measures applied to conditions that were found to require same. Few forest fires have kept down much expense incurred during former years but there is, however, much slash left on woodlots that invite fires. This is in evidence in and around the rural sections of the town.

It will be the endeavor on our part to keep within our budget for the year 1938 as in 1937.

Respectfully submitted,

VON E. GERRY, Chief
LINWOOD J. EMERY, 1st Ass't
ROBERT RANKIN, 2nd Ass't
Board of Engineers

REPORT OF CLERK OF SANFORD FIRE DEPARTMENT

Sanford, Maine,
January 1, 1938.

To the Municipal Officers of Sanford:—

I hereby submit the following report of the Sanford Fire Department for the year 1937:

The department has responded to 302 calls: 46 bell; 248 still; 2 house calls; and 6 fire drills.

Value of property endangered	$654,395.00
Damage to property endangered	21,885.55
Insurance paid on property	17,854.55
Net loss	4,031.00
Total feet of hose laid	31,960
Total feet of ladder raised	4,596
Total gallons of chemical used	5
Total gallons of foamite used	10
Miles apparatus travelled	830

Respectfully submitted,

GEORGE F. FERGUSON,
Clerk

REPORT OF THE BOARD OF ENGINEERS OF THE SPRINGVALE FIRE DEPARTMENT, 1937

Springvale, Maine,
January 1, 1938.

To the Honorable Board of Selectmen
of the Town of Sanford:—

The Board of Engineers of the Springvale Fire Department hereby submit their report for the year ending December 31st, 1937.

The Department this past year answered fewer alarms than the previous year, due in part we think to inspections and also the fact that most people are realizing more and more the necessity of fire prevention in the home. We refer you to the Clerk's report for details and figures for the past year.

We have had two bad dwelling house fires the past year, both caused by excessive accumulation of waste paper, cartons, etc., in the cellars. This is a very dangerous condition in any building and we take this opportunity of advising property owners to beware of this hazard.

The Fire Station and equipment are in good condition except for some painting and minor repairs which we anticipate doing.

The alarm system is in good condition except for some minor changes that we have to do from time to time.

Again as in past years we make the following recommendations:

That an ordinance be enacted governing the location and erection of storage tanks for gasoline and other inflammable liquids.

That automatic signalling devices be installed in school buildings.

In closing we wish to express our thanks to the Officers and Men of this department, the Sanford Fire Department, the Municipal Officers, the Police Department, and the Citizens of the Town for their hearty co-operation during the past year.

Respectfully submitted,

STANLEY G. TURNER,
WINFIELD C. TRAFTON,
HARRY E. FULLER.

REPORT OF THE CLERK OF THE SPRINGVALE FIRE DEPARTMENT

Springvale, Maine
December 31, 1937

To the Municipal Officers of the Town of Sanford:

I hereby submit the following report of the Springvale Fire Department from January 1, 1937 to December 1, 1937.

The Company has responded to 116 alarms, consisting of 97 stills, 12 bells, 4 out of town and 3 house calls.

The Company has also made 846 inspections and held 6 drills.

Total value of property endangered	$339,600.00
Total damage to property endangered	3,812.15
Total insurance paid on property endangered	3,812.15
No Loss.	
Number of feet of hose laid	15,450
Number of feet of ladder raised	2,629
Number of gallons of chemical used	7½
Number of gallons of foamite used	5
Number of miles appartus travelled	237.4
Number of hours pumping engine worked—26 hrs. 35 min.	

Respectfully submitted,

CARLTON P. BICKFORD,
Clerk.

ANNUAL REPORT OF THE SANFORD POLICE DEPARTMENT

To the Citizens of the Town of Sanford:

The Police Department hereby submits its Annual Report for the year ending December 31, 1937.

The Police Department has functioned the past year with one chief, one sergeant and six patrolmen. The force has done much commendable work in the apprehension of several law violators who were natives of other sections of the country. In the past six months the number of acts of a criminal nature have been on the increase, due, no doubt, to the unsettled business condition that is prevalent at this time.

Intoxication is a problem, and one that will always be a factor, that a police department has to contend with, regardless of whether or not there is license.

Special officers appointed in the several sections of the Town are of great assistance in keeping the peace of the community and their assistance is of signal importance.

In closing, I would express my appreciation to members of the force for the splendid cooperation I have received from them, also to the Selectmen and Police Commission and assure them that the Police Department will be ever ready to give their best to insure successful police protection to the Town.

Respectfully submitted,

ERNEST L. CHADBOURNE,
Chief.

ANNUAL REPORT OF POLICE COMMISSION

Total Arrests from January 1, 1937 to January 1, 1938—198

		Guilty	Not Guilty
Intoxication	78	78	0
Violation of Motor Vehicle Laws	18	17	1
Traffic Violations	25	25	0
Drunken Drivers	15	14	1
Assault and Battery	16	15	1
Larceny of Automobiles	2	2	0
Larceny	15	13	2
Breaking Entering and Larceny	2	2	0
Non-Support	6	5	1
Indecent Liberties	1	0	1
Indecent Exposure	1	1	0
Malicious Mischief	1	1	0
Receiving Stolen Property	2	2	0
Gambling	7	7	0
Buggery	1	1	0
Lascivious Speech	1	1	0
Obstructing an Officer	1	1	0
Statutory Rape	1	1	0
Bastardy	1	1	0
Fighting in Public Place	2	2	0
Cruelty and Neglect of Children	1	1	0
Perjury	1	1	0

The night officers have found the following doors and windows unlocked, opened, etc.:

Front Doors Unlocked	175
Back Doors Unlocked	141
Side Doors Unlocked	47
Windows Unlocked and Opened	55
Night Lights Out	138
Lights Left Burning	99
Windows Broken	9
Gas Pumps Unlocked	6
Steam Leaks in Stores	1
Total Number of Overnight Lodgers in Sanford	296
Total Number of Overnight Lodgers in Springvale	354

Sanford, Maine
December 31, 1937

To the Selectmen:

The Police Commission of Sanford is desirous of thanking the voters of the Town for supporting the Article relative to the addition of one man to the force and for the increased incidental appropriation making it possible for this Department to carry on the work of police protection in a more efficient manner.

Signed: THEODORE J. BERNIER
MOORE GREENWOOD
HERBERT C. PATCH

HEALTH AND SANITATION

		Receipts	Expend.
Salary, Health Officer			
Reserve	$ .08		
Appropriation	1,400.00		
Received from State	699.96		
		$ 2,100.04	
Paid to W. H. Kelly, M. D.			$ 2,100.00
Balance			.04
		$ 2,100.04	$ 2,100.04
Health Program			
Appropriation		$ 1,000.00	
Paid to Community Health Association			$ 1,000.00
Health Department Expenses			
Reserve	$ 58.52		
Appropriation	250.00		
		$ 308.52	
Expenditures:			
Allaire, Joseph	$ 2.33		
Allaire, Nelson	2.33		
Cass, Elmer	15.00		
Gendron, N. J. Lumber Co.	4.22		
Goodwin's Pharmacy	167.36		
Lavigne, Joseph	6.53		
Lovell's Pharmacy	28.00		
Pendexter, Allen	4.20		
St. Cyr, Fred	5.50		
Sanford Pharmacy	2.60		
Sharp & Dohme	.75		
			$ 238.82
Balance Reserved to 1938			69.70
		$ 308.52	$ 308.52
Dental Clinic			
Appropriation	100.00		
Temporary Loan by Vote of Town	150.00		
		$ 250.00	
Paid to Community Health Association			$ 250.00
Sanford Incinerator			
Reserve	$ 55.34		
Appropriation	1,600.00		
		$ 1,655.34	

HEALTH AND SANITATION

		Receipts	Expend.
Expenditures:			
Bowne, F. J., Treasurer	$ 3.83		
Chevalier, Robert	1.40		
Cumberland Co. P. & L. Co.	12.00		
D'Orvilliers, J. A.	1.40		
Fredette, Jos. P.	780.00		
Grondin, Donat	1.40		
Jellerson, Alvah	.93		
Lavigne, Joseph	1.40		
Makin, J. H.	6.80		
Morgan, Herschel	1.40		
Nowell, S. J.	4.46		
Pinder, Harry	.93		
Rankin, Robert, Jr.	1.40		
Reid, Alex	770.00		
Roux, Maurice C. E.	3.43		
Smith & Whitehouse	.24		
Valley, Gedeon	1.40		
Supplies, Cr. Garage	52.15		
			$ 1,644.57
Balance			10.77
		$ 1,655.34	$ 1,655.34

Springvale Incinerator

Reserve	$ 20.81		
Appropriation	800.00		
		$ 820.81	
Expenditures:			
Bowne, F. J., Treasurer	$ .89		
Bradford, L. S.	3.15		
Chevalier, Robert	.93		
D'Orvilliers, J. A.	.93		
Frazier, James I.	5.30		
Goodwin, Ernest E.	780.00		
Makin, J. H.	3.40		
Merrifield, Dana	.93		
Ogden, E. L.	1.78		
Roux, Maurice C. E.	2.57		
Supplies, Cr. Garage	2.60		
			$ 802.48
Balance			18.33
		$ 820.81	$ 820.81

HEALTH AND SANITATION

Garbage Removal		Receipts	Expend.
Appropriation		$ 700.00	
Paid to George W. Kingsbury			$ 720.00
Overdraft Carried to Overlay Account		20.00	
		$ 720.00	$ 720.00
General Sewers, South			
Reserve	$ 1,688.73		
Income	455.00		
		$ 2,143.73	
Expenditures:			
Belleau, Romeo J.	$ 15.00		
Bernier, Edgar O.	38.00		
Bernier, Emile L.	1,069.50		
Bernier, Omer	15.00		
Bernier, Roland	10.50		
Bilodeau, Philip	6.22		
Boston & Maine R. R.	1.94		
Bowne, F. J., Treasurer	1.78		
Brierley, F. W.	2.40		
Brown, George	14.00		
Butler, Maurice S.	43.80		
Cote, Wilfred	353.73		
Couture, Donat	243.56		
Dolan, William	6.75		
Fall, Earl D.	3.00		
Fall, Ward M.	181.44		
Flexible Sewer Rod Co.	43.50		
Gallant, Ernest E.	36.00		
Gendron, N. J. Lumber Co.	2.36		
Hammond, George	1.94		
Hickey, Maurice	3.73		
Ledoux, Maurice	1.87		
Legere, Pierre	1.94		
Makin, J. H.	7.18		
Nowell, S. J.	6.30		
Pollard, Joseph G. Co., Inc.	37.10		
Sanford Carriage Co.	1.00		
Sanford Water District	8.64		
Tellier, Fred	1.94		
Therrien, Andre	4.28		
Trafton, Charles A.	12.75		
Winslow, Charles	3.50		
Labor and Material, Cr. WPA	104.74		
			$ 2,285.39
Overdraft Carried to Overlay Account		141.66	
		$ 2,285.39	$ 2,285.39

HEALTH AND SANITATION

		Receipts	Expend.
General Sewers, North			
Reserve	$ 154.26		
Appropriation	400.00		
Income	75.00		
		$ 629.26	
Expenditures:			
American Bitumuls Co..	$ 20.45		
Baldwin's Planing Mill	2.54		
Bernard, Ferdinand ..	8.95		
Bowne, F. J., Treasurer	8.00		
Butler, Maurice S. ...	12.00		
Davis, Ansel	19.37		
Demers, Sam	7.80		
Dewire, Edward	33.45		
Dolan, W. R.	130.73		
Downing, Jerry	.93		
Fall, Ward	2.00		
Gallant, Ernest E. ...	50.00		
Gauthier, Frank	59.50		
Gervais, Louis	3.71		
Goodwin, Jasper	29.63		
Goodwin, Lee	7.00		
Goodwin, Ralph	8.40		
Grondin, Walter	6.63		
Harkins, Joe	51.10		
Makin, J. H.	9.35		
Ogden, E. L.	1.57		
Perreault, Wilfred ...	24.90		
Petrie, Ernest	59.50		
Whitcomb, Albert	13.08		
White, Mott	8.40		
			$ 578.99
Balance Reserved to 1938			50.27
		$ 629.26	$ 629.26
Shawmut Avenue Sewer			
Temporary Loan by Vote of Town..		$ 200.00	
Expenditures:			
Bernier, Omer	$ 7.00		
Brierley, Mrs. F. W. ..	50.00		
Brown, George	4.00		
Butler, Maurice S. ...	11.00		
Fall, Ward M.	5.00		
Frechette, Ephraim ..	11.20		
Gallant, Ernest E. ...	4.00		
Gauthier, Frank	17.73		

HEALTH AND SANITATION

		Receipts	Expend.
Grenier, Arthur	15.87		
Lamontagne, George, Jr.	7.93		
Larose, Eugene	27.50		
Larose, Herman	17.73		
Reid, Louis	12.13		
Sanford Foundry	14.00		
Trafton, Chas. A.	3.25		
Turmelle, Joseph	17.73		
			$ 226.07
Overdraft Carried to Overlay Account		$ 26.07	
		$ 226.07	$ 226.07

REPORT OF HEALTH OFFICER

Sanford, Maine,
December 31, 1937.

To the Selectmen, Town of Sanford, Maine:

Gentlemen:

Your Health Officer herewith submits his report of health work for the year.

There were no cases of small pox in Sanford during 1937.

There were no diseases that could be traced to the food, milk, water, or ice supply.

Free vaccination was given with the assistance of the Public Health nurses in the town hall, one week in March and one week in August to all who applied. Quarantine of communicable diseases have been maintained and fumigation and disinfection carried out when and where required to prevent further spread of the disease.

During the first few months of this year, all cows whose milk or cream is sold in Sanford have received the tuberculin test. The dairies whose products are sold in town have been frequently inspected and suggestions for sanitary improvements were given when advisable, and were complied with. Many samples of milk and cream have been selected at random from the vehicles of the milkmen and stores, and with a few exceptions were found satisfactory as to cleanliness and food value.

Occasional visits were made to hotels, restaurants, lunch-wagons, stores, markets and barbershops for sanitary inspection.

No person is allowed to work in a public eating or drinking place, store or market, who has a communicable disease of any kind.

Samples of water from the Sanford Water District are sent monthly to the State Chemical Laboratory for analysis and a report of the results are received at the office in due time. The results of the water examination have never shown anything that could be classed as a menace to the health of the consumers.

There were several complaints of nuisances, which were promptly abated.

The garbage is collected once a week and apparently satisfactory to all, inasmuch as I have received no complaints.

With the assistance of Miss Tabor all children in the Public and Parochial grade schools have received a physical examination, and where defects were found, the parents were notified with a request that they solicit medical aid for the child.

As town physician the writer has attended several cases of illness daily among the families of the unemployed.

We have had cases of the various communicable diseases, as follows:

Mumps	3
Pneumonia	39
Scarlet Fever	15
Chicken Pox	32
Influenza	1151
Measles	83
Diphtheria	7
Whooping Cough	11
Influenza-Meningitis	1
Typhoid	2
Undulant Fever	1

In conclusion I wish to extend my sincere thanks to the doctors, public health nurses and the citizens in general for their cooperation.

Respectfully yours,

W. H. KELLY, M. D.,
Health Officer

REPORT FROM THE COMMUNITY HEALTH ASSOCIATION

To the Selectmen and Citizens of Sanford:

One of the aims of the program of the Community Health Association is to improve the health of infants and pre-school children and to assist in reducing the number of deaths of children under school age. With this in mind, the following work has been carried on with the financial help of $1,000 of appropriated town money.

Diphtheria, a serious disease of infancy, can be prevented by immunization; and we have developed a program to educate parents to the need of having their babies receive toxoid to protect them against diphtheria. Assistance has been given the Health Officer at clinics for the giving of toxoid, and 104 children under school age have been immunized.

The importance of dental health in relation to general health has been stressed. Arrangements were made for six dental clinics for pre-school children. These were financed by the Red Cross, attended by four local dentists and assistance given by a nurse. The children's teeth were examined, cleaned if necessary, and advice as to care explained to the parent.

Results of these clinics:

78 pre-school children examined
45 had teeth cleaned
20 referred to own dentist for immediate care
26 needed no care at time of examination
29 referred to dental clinic for care

Two dental clinics were held for corrective work, nine children of pre-school age had teeth extracted. Twelve received fillings.

Assistance was given the Health Officer at a clinic for vaccination against small pox. Sixteen pre-school children were vaccinated.

Arrangements were made for three pre-school children to have tonsil operations. These were paid for by the Women's Board of the Hospital and the Women's Auxiliary.

Six pre-school children who had been in direct association with adults having tuberculosis were examined by a chest specialist and had chest X-rays. Recommendations for care of these children were given to the parents and family physicians. One pre-school child, who has a childhood type of tuberculosis, spent six weeks at the Sanford Health Camp and received intensive treatment along with the 20 school children whose care was paid for by the private funds of the Association.

During the past year 52 home visits were made to pre-school children having childhood tuberculosis.

Every Tuesday afternoon well-baby conferences are held. Mothers are urged to bring their babies and pre-school children; to have them weighed, and to receive advice as to their care. The advice given by the nurse does not replace a doctor's care. Five hundred seventy-five visits to babies under one year, and 539 visits of those one year to six years of age were made to these conferences.

Three hundred forty-three visits were made to the homes of our pre-school age group. These visits were made for the purpose of health education, to help mothers keep their babies and children from illness.

Fifty-one free bed-side nursing visits were made to infants acutely ill, and 148 free bed-side nursing visits were made to acutely ill pre-school children.

Clothing for six new-born babies was supplied. Articles of clothing for 13 pre-school children were given during the year.

Arrangements were made for three pre-school children who had deformities to attend the crippled children's clinic in Portland. Examinations were made by the doctors there, and the treatment recommended has been carried out.

Cod Liver Oil, given by the Red Cross, was distributed to 16 families having children of pre-school age. The Cod Liver Oil had been ordered by the physician and the families were unable financially to make the purchase.

The Community Health Association carries on a program dealing with all age groups. Money appropriated by the town is used only for infant and pre-school work; so that is the only type of work described in this report. Realizing that whatever affects a child's physical life also affects his intellectual and emotional life, we have tried to make it possible for a larger group of children to go from the pre-school to the school age with a normal physical endowment.

Respectfully submitted,

HELEN E. BRIDGES,

President of the Community Health Association

HIGHWAYS

		Receipts	Expend.
Winter Highways, Southerly District			
Appropriation	$ 9,000.00		
Income	231.09		
		$ 9,231.09	
Expenditures			$ 9,984.18
Overdraft carried to Overlay Account		753.09	
		$ 9,984.18	$ 9,984.18
Winter Highways, Northerly District			
Appropriation		$ 4,000.00	
Expenditures			$ 4,691.15
Overdraft carried to Overlay Account		691.15	
		$ 4,691.15	$ 4,691.15
Repairs, Roads and Bridges, Southerly District			
Appropriation	$11,620.00		
Appropriation, Repair Roads, Mt. Hope Section	350.00		
Income	3,011.69		
		$14,981.69	
Expenditures			$15,423.82
Overdraft carried to Overlay Account		442.13	
		$15,423.82	$15,423.82
Repairs, Roads and Bridges Northerly District			
Appropriation	$ 4,750.00		
Income	214.73		
		$ 4,964.73	
Expenditures			$ 5,800.87
Overdraft carried to Overlay Account		836.14	
		$ 5,800.87	$ 5,800.87
Asphalt Binder, Southerly District			
Appropriation	$12,000.00		
Income	759.49		
		$12,759.49	
Expenditures			$12,392.86
Balance			366.63
		$12,759.49	$12,759.49

HIGHWAYS

		Receipts	Expend.
Asphalt Binder, Northerly District			
Appropriation	$ 5,000.00		
Income	79.63		
		$ 5,079.63	
Expenditures			$ 5,038.27
Balance			41.36
		$ 5,079.63	$ 5,079.63
State Road Maintenance, Southerly District			
Appropriation		$ 2,666.67	
Expenditures			$ 1,848.42
Balance			818.25
		$ 2,666.67	$ 2,666.67
State Road Maintenance, Northerly District			
Appropriation		$ 1,333.33	
Expenditures			$ 1,303.11
Balance			30.22
		$ 1,333.33	$ 1,333.33
Third Class Road Maintenance			
Reserve	$ 235.77		
Appropriation	1,000.00		
		$ 1,235.77	
Expenditures			$ 1,235.77
State Aid Road Construction Number 9			
Reserve	$ 262.23		
Appropriation	2,264.00		
Received from State	3,043.81		
		$ 5,570.04	
Expenditures			$ 4,688.79
Balance Reserved to 1938			881.25
		$ 5,570.04	$ 5,570.04

HIGHWAYS

		Receipts	Expend.
State Aid Road Construc- Number 10			
Reserve	$ 364.95		
Appropriation	2,264.00		
Received from State	2,054.82		
		$ 4,683.77	
Expenditures			$ 4,962.27
Overdraft Carried to 1938		278.50	
		$ 4,962.27	$ 4,962.27
Charles Street			
Reserve		$ 200.00	
Expenditures			$ 198.00
Balance			2.00
		$ 200.00	$ 200.00
Streets, Wentworth Park			
Appropriation		$ 750.00	
Expenditures			$ 713.16
Balance			36.84
		$ 750.00	$ 750.00
Repair Harry Howes' Road			
Appropriation		$ 500.00	
Expenditures			$ 440.25
Balance			59.75
		$ 500.00	$ 500.00
Building Road, Deering Neighborhood			
Appropriation		$ 250.00	
Reserved to 1938			$ 250.00
Gravel Road Past Hobbs', Springvale			
Appropriation		$ 250.00	
Expenditures			$ 231.91
Balance			18.09
		$ 250.00	$ 250.00
Improve Curve Adjacent Goodall Worsted Company Coal Pocket			
Appropriation		$ 700.00	
Expenditures			$ 647.03
Balance			52.97
		$ 700.00	$ 700.00

HIGHWAYS

		Receipts	Expend.
Cutting Bushes, Southerly District			
Appropriation		$ 500.00	
Expenditures			$ 1,150.42
Overdraft carried to Overlay Account		650.42	
		$ 1,150.42	$ 1,150.42
Cutting Bushes, Northerly District			
Appropriation		$ 250.00	
Expenditures			$ 280.64
Overdraft carried to Overlay Account		30.64	
		$ 280.64	$ 280.64
Cement Sidewalks, Riverside Avenue			
Appropriation, Westerly Side	$ 125.00		
Appropriation, Wentworth to Winter Streets	225.00		
Received from Abuttor	50.17		
		$ 400.17	
Expenditures:			
Westerly Side	$ 473.28		
Wentworth to Winter Streets	298.14		
			$ 771.42
Overdraft carried to Overlay Account		$ 371.25	
		$ 771.42	$ 771.42
Cement Sidewalk Main and Elm Streets			
Appropriation		$ 1,500.00	
Expenditures			$ 2,092.48
Overdraft carried to Overlay Account		592.48	
		$ 2,092.48	$ 2,092.48
Purchase Road Roller			
Overdraft Brought Forward	$ 630.97		
Appropriation	3,170.00		
		$ 2,539.03	
Expenditures			$ 2,539.03

HIGHWAYS

	Receipts	Expend.
Purchase Sidewalk Tractor With Plow, South		
Appropriation	$ 1,225.00	
Expenditures		$ 1,222.60
Balance		2.40
	$ 1,225.00	$ 1,225.00
Purchase Truck With Plow Blade, South		
Appropriation	$ 1,250.00	
Expenditures		$ 1,250.00
Garage Account		
Income	$13,299.92	
Expenditures		$10,422.94
Balance Reserved to 1938		2,876.98
	$13,299.92	$13,299.92

Itemized Expenditures:

Alexander Napoleon	$ 183.81
Allaire, Joseph	507.89
Allaire, Nelson	652.12
Allen, E. K.	285.80
Allen, Freeman	166.65
Allen, Kenneth	4.00
Allen, R. P.	7.78
American Bitumuls Company	11,373.38
American Brush Co., Inc.	14.87
Angers, Alphonse	35.70
Atlantic Motor Express	21.40
Austin, Arthur T.	108.00
Babcock, Ernest	781.85
Bachand, Lewis	123.64
Baldwin's Planing Mill	57.00
Bancroft & Martin Co.	124.72
Barrett, The Company	3,370.84
Bartlett, Wilson	51.10
Beaudette, Thomas	3.50
Beaulieu, Joseph	190.15
Bennett, Fred S.	2.72
Bennett, George	3.50
Bergslien, Machine Shop	67.14
Bernier, Albert	6.18
Bernard, Leonard	9.45
Bernier, Omer	11.00
Blanchard, Grover	21.60
Blanchard, Leon	258.86
Blouin, Fred	31.53
Bodwell, Don	21.38
Boissoneault, Donat	28.39
Bolduc, Albert	3.50
Boston, Harry	2.72
Boston & Maine Railroad	119.76
Bouchard, Adjutor	26.13
Bouchard, Antonio	33.25
Boulet, Wilfred	8.40
Bourque, Albert	3.50
Bourque, Alcide	3.50
Bourque, Lionel	3.50
Bourque, Louis	3.50
Boutin, Joseph	6.77
Bowne, F. J. Treasurer	10,283.30
Brackett & Shaw Co.	297.60
Bradford, L. S.	181.29
Brierley, Mrs. F. W.	4.23
Brooks, John	273.14
Brown, Ethel	107.85
Brown, Roland	3.50

HIGHWAYS

Itemized Expenditures:

Buffalo-Springfield, The Roller Co.	2,540.41
Butler Crushed Stone Co.	7.20
Butler, Elmer	605.76
Butler, Maurice S.	36.00
Cabana, Philip	111.57
Cadotte, George	8.06
Cantin, Bernard	48.80
Caouette, John	120.11
Card, William	2.72
Carrier, Arthur	45.11
Carrier, Gerard	68.93
Cassellini - Venable Corporation	79.30
Chadbourne, Alden	3.50
Chadbourne, Stanley	20.82
Chevalier, Robert	455.13
Clark, Forrest	27.78
Clark-Wilcox Co.	22.73
Cofran, Henry	610.71
Colbath, W. E.	2.10
Colby, Raymond	117.77
Colby, W. G.	182.27
Cole, John	113.40
Contois, Robert	21.88
Contois, Wilfred	18.84
Costello, Peter	805.50
Cote, Elcair	31.50
Cote, Omer	24.44
Couture, John	8.40
Crissell, John	2.72
Cumberland County Power & Light Co.	215.93
Cumberland Sales Company	58.31
Curley's Transportation	9.03
Day, Charles	8.94
Demers, Arthur	54.87
Demers, Sam	31.15
Dewire, Joseph	3.15
Dion, Lionel	30.45
Dionne, Roy	12.44
D'Orvilliers, Joseph	717.98
Downing, Jerry	723.83
Dubois, Alphonse	42.00
Dubois, Hector	3.15
Dubois, Julien	94.49
Dugas, Felix	128.72
Dumais, Arthur	15.94
Dumont, Arthur	70.00
Dumont, Joseph	10.50
Durand, Ludger	27.00
Durant, Wilfred	10.50
East Side Filling Station	1.00
Edwards & Walker Co.	128.30
Ellingwood, William	8.95
Emmons, Guy	150.88
Estanchio, Bruno	2.72
Fall, Earl	18.89
Fall, Frank L.	1,517.33
Fall, Ward	1,213.13
Farwell, John	53.46
Faucher, George	8.40
Fenderson's Express	1.98
Flanders, Chesley	61.05
Flanders, Ernest	1.17
Flanders, Harvey	27.19
Fluet, Joseph E.	4.20
Ford, Earl	388.35
Fortier, George	790.19
Foss, Linwood	104.32
Frost, W. E.	4.95
Gallant, Ernest E.	119.00
Garvin, Richard	9.80
Gauthier, Frank	17.85
Gendron, N. J. Lumber Co.	220.53
Gerry, Arthur	174.78
Gerry, Arthur	42.00
Gerry, Orman	6.13
Gervais, Louis	106.35
Gilpatrick, George	364.64
Good Roads Machinery Co.	18.00
Goodall Worsted Co.	12.17
Goodwin, Clarence	92.55
Goodwin, Leon	113.33
Goodwin, Perley	36.55
Goodwin, Ralph	749.86
Goodwin, Ralph L.	112.41
Gosselin, Joseph	130.73
Gosselin, Roger	110.52
Gould, Fred	15.75

HIGHWAYS

Itemized Expenditures:

Gould, Joe	59.69
Gould, William ...	2.72
Greenwood, Adelard	34.88
Griffin, Rodney...	105.10
Grondin, Donat...	157.47
Grondin, Joseph..	553.72
Grover, Kedric ...	31.50
Grover, Kerwin ..	7.00
Ham, Lewis	42.38
Hamel, Edmund ..	3.50
Hamel, Philip ...	3.50
Hammond, George	856.27
Hanson, Amos ...	30.45
Hanson, Clyde ...	406.96
Harris, William ..	11.45
Hatch, Chester ...	2.72
Hatch, Ervin	38.11
Hawkes, Henry ..	38.11
Hebert, Calixte ..	6.00
Hedge & Mattheis Co.	276.03
Hilton, Allen	39.66
Hilton, Roland ...	2.72
Hobbs, Verne	38.88
Hobbs, Walter ...	45.88
Holland, Elwin ..	888.55
Horne, Walter ...	63.88
Huard, Gerard ...	1.56
Huston, Albion ..	964.45
Hutchins, Elmer .	9.80
Hutchins, Ralph ..	2.72
International Harvester Company.	26.12
Jellerson, Alvah ..	59.61
Johnson Foundry .	45.50
Johnson, Stanley W.	1,039.90
Juneau, Louis J...	3.50
Juneau, Roland ..	3.50
Kennedy, Raymond	2.72
Kimball, Frank ..	2.72
King, John W. ..	2.00
Labbe, D.	37.98
Lachance, Oliver..	3.50
Lachance, Theodore	14.70
Landry, Leo	59.62
Lavigne, Joseph...	841.63
LeBeau, A. J.	1.15
Leblanc, Alphee ..	15.17
Leblanc, George..	26.95
Lebreux, John ...	459.08
Ledoux, Maurice..	801.09
Legere, Pierre ...	546.30
Lessard, Armand..	7.00
Levesque, Joe	11.55
Libby, Charles I. .	10.00
Libby, John	1.56
Libby, O. J.	6.00
Littlefield, Elwin..	3.27
Littlefield, Everett.	923.05
Littlefield, Lester.	25.50
Littlefield, Ralph..	130.86
Littlefield, Raym'd	331.61
Lizotte, Fred	87.49
Lord, Chesley G...	4.32
MacKechnie, James	15.56
McDougal, Alvah .	25.00
McGinnis, William	8.40
McKeon, John ...	4.67
Maine, State of ..	3,630.04
Maine Steel Products Co.	328.00
Maine Truck-Tractor Co.	958.61
Makin, J. H.	43.31
Marston, Henry ..	14.16
Mathews, Owen ..	8.55
Mathieu, Morris ..	1.56
Mathieu, Omer ..	47.91
Mealey, Harold ..	84.00
Merrifield, Dana ..	829.64
Michaud, T. M. ...	45.75
Miles, Alfred	12.60
Mitchell, Henry H.	10.00
Morgan, Herschel .	751.20
Morin, Armand ..	17.27
Morrill, Franklin .	281.11
Morrill, Ralph ...	472.82
Morrill, Ray	4.20
Morrill, Walter ...	1,102.52
Moulton, Irving ..	374.50
Murphy, Thomas .	17.77
Nadeau, Alcide ...	23.10
Nadeau, Arthur ..	186.26
Nadeau, Benoit ..	218.62
Nason, John	78.36
Newbury, Charles .	15.94
New England Metal Culvert Co.	176.88
New England Tel. & Tel. Co.....	2.05

HIGHWAYS

Itemized Expenditures:

Nowell, S. J.	52.11
O'Connell, Robert.	19.09
Ogden, E. L.	78.23
Page, Romeo	15.40
Palmer, Perley	103.24
Paquin, Ludger	22.17
Pare, Sam	7.00
Parenteau, Walter	3.50
Patch, Herbert C.	24.19
Pendexter, Allen	816.21
Pepin, Rudolph	38.82
Perkins, Wilbur	49.57
Perreault, Treffle.	52.61
Perreault, Wilfred	6.30
Perron, Alfred	8.55
Perry, Samuel	17.50
Petrie, Ernest	14.00
Phillips, Harold	38.11
Phinney, Chesley.	64.36
Picard, Norbert	11.55
Pillsbury, Forrest.	48.45
Pinder, Harry	766.97
Plante, Cyrille	4.20
Porell, Fred	198.27
Postman, A. L.	6.00
Poulin, Adolphe	17.11
Powers, Thomas	3.15
Preston, Fernand.	1.56
Railway Express Agency	1.65
Randall, Phillip	2.72
Rankin, Robert	852.68
Rankin, Robert Jr.	461.58
Rendall, Raymond E.	50.00
Richards, Geo. P.	4.08
Ridley, Allen W.	1,438.08
Ridley, Jeannette.	213.81
Ridley, J. G.	186.67
Ridlon, Bernard	1.87
Rivard, Henry	30.68
Rivard, Paul	18.20
Robie Construction Co.	97.50
Ross, Alonzo	789.40
Roux, Maurice C. E.	1.00
Roy, George	175.69
St. Amand, Philip	4.20
St. Cyr, Alex	64.94
St. Jean, Lionel	7.00
Sanford Foundry.	32.00
Sanford Mills	4.99
Sawyer, Paul	35.00
Schroeder, John	14.00
Seavey, Earl	12.60
Seavey, J. Herbert	50.00
Silver, John	2.72
Smith, Benj.	88.99
Smith & Whitehouse	41.02
Springvale, The National Bank.	22.30
Stetson, Robert	328.21
Stott, Harry	5.95
Sweatt, E. J.	873.11
Systrom, E. W. Co.	75.00
Tardiff, George	90.03
Tardiff, Hermel	15.40
Tardiff, Romeo	146.01
Tellier, Fred	509.34
Tellier, Oliver	102.27
Tetreault, Hector.	11.10
Thompson, Wm.	696.13
Trafton, Charles A.	250.49
Trafton, Jennie O.	13.33
Turcotte, Wilfred.	217.10
Turmelle, Edgar	4.67
Turmelle, Joseph.	113.90
Turmelle, Theodore	14.00
Twombley, Geo. R.	101.00
United Steel Co.	65.27
Valley, Gedeon	670.64
Verville, Joseph	115.96
Vezina, Henry	61.06
Vezina, Honore	105.70
Vezina, Napoleon.	8.40
Vezina, Orele	19.71
Waterson, Henry.	4.20
Welch Brothers	70.50
Wentworth, George	75.55
Wentworth, Ivan.	76.50
Wentworth, Oliver	27.99
West, George	31.11
West, Oliver	10.89
Weymouth, Mrs. J. D.	6.00
White, Hayes	158.84
White, Mott	890.07
Whitehouse, C. C.	2.50
Whittemore, Frank	32.38
Wilson, M. R.	262.55

HIGHWAYS

Itemized Expenditures:

Woodhead, Clarence	17.39
Yuill, Joseph	267.20
Dr. supplies, Cr. Sanford Hall	3.37
Dr. labor and supplies, Cr. Garage	101.33
Dr. wood, Cr. General Relief	3.75
	$79,143.10

Cr. labor and material, Dr. WPA $	32.10
Cr. labor, Dr. General Relief	2.27
Cr. labor, Dr. Parks and Playgrounds	2.68
Cr. labor and material, Dr. WPA and Parks and Playgrounds	81.00
Cr. on purchase of truck, Dr. Garage	117.90
Cr. supplies, Dr. Sanford Hall	.70
	$78,906.45

Itemized Expenditures, Garage Account:

American Auto Radiator Works $	8.50
American Chain & Cable Co.	7.98
American Express	.86
American Oil Co.	152.12
Atlantic Motor Express	5.51
Bailey, The James Company	1,654.51
Bicknell, J. Clyde	4.50
Blaisdell, L. H.	.50
Blake, W. L. & Co.	8.76
Boston & Maine Railroad	60.37
Bowne, F. J. Treasurer	2.00
Brackett & Shaw	18.71
Bracy's Express	3.28
Bradford, L. S.	1.10
Bucklin's Garage	.93
Buffalo-Springfield Roller Co.	7.95
Bussey, G. I. Co., Inc.	159.80
Cassellini - Venable Corporation	37.00
Cities Service Oil Co.	682.24
Clark-Wilcox Co.	95.30
Congdon, F. G.	.35
Corey, E. & Co.	32.81
Costello, Peter	30.56
Cumberland Co. P. & L. Co.	69.75
D'Anjou, E. A.	52.66
Downing, Jerry	31.03
Doyle, H. J.	.48
Dutton, M. H. Co., Inc.	17.36
Dyar Sales & Machinery Co.	9.26
East Side Filling Station	1.00
Eastern Tractor & Equipment	119.87
Eaton's Body & Fender Works	94.52
Fall, Frank L.	7.25
Farrar-Brown, The Co., Inc.	9.54
Firestone Tire & Rubber Co.	83.26
Fontaine, Armand N.	2.50
Ford, Earl	9.91
Ford, Louis J.	35.80

HIGHWAYS

Itemized Expenditures:

Forest City Motor Co.	7.97
Galion Iron Works & Mfg. Co.	150.00
Gar Wood Industries, Inc.	8.72
Gendron, N. J. Lumber Co.	1.86
General Motors Truck & Coach.	168.08
Goodall Worsted Co.	8.54
Goodwin, Ralph L.	26.90
Grondin, Donat.	817.09
Gulf Oil Corporation	702.08
Harlow, Charles	9.65
Harton, Lucien	44.93
Hedge & Mattheis Co.	83.59
Hercules-Campbell Co.	13.80
Holland, Elwin	136.56
Holmes, Everard R.	1,462.83
Holmes Garage	1.61
Ingersoll-Rand Co.	112.24
Jellerson, Alvah	2.26
Johnson, Stanley	98.23
Justice, La De Sanford	4.20
King, John W.	3.00
Knight-Holt Co.	1.80
Koehring Company	7.06
Ledoux, Maurice	117.92
Liberty Steel Co.	64.06
Littlefield, Everett	26.14
Littlefield - Greene Corp.	.36
MacIntosh, John J. Corp.	1.30
Maine Steel Products Co.	194.44
Main Street Garage	2.00
Maine, State of	983.84
Maine Truck & Tractor Co.	117.04
Makin, J. H.	23.06
Merrifield, Dana	110.69
Morgan, Herschel.	121.47
Morin, Peter	32.60
Moulton, Edgar B.	2.70
New England Tel. & Tel. Co.	57.35
Nowell, S. J.	5.25
Ogden, E. L.	.60
Orlando, H. & Sons	38.45
Palmer Spring Co.	72.25
Patch, Leroy S.	.95
Petersons Motor Express	.50
Pinder, Harry	67.75
Portland Tractor Co.	138.93
Prescott, N. J.	.25
Railway Express Agency	3.44
Ross, Alonzo	1.56
Sanford Auto Mart	21.35
Sanford Auto Top Co.	50.75
Sanford Battery Co.	37.86
Sanford Carriage Co.	9.85
Sanford Garage, Inc.	7.13
Sanford Mills	4.35
Sanford Tribune & Advocate	5.04
Sanford Water District	19.00
Smith & Whitehouse	6.28
Soule Glass & Paint Co.	3.49
Standard Oil Co. of New York	643.76
Sweatt, E. J.	1.40
Thompson, Wm.	56.51
Turcotte, Wilfred.	3.03
Valley, Gedeon	81.39
Valvoline Oil Co.	84.47
Wallace, L. W.	2.50
Wentworth, E. E. Est.	121.50
White, Mott	26.44
Wilkinson, A. J. & Co.	4.16
Williams Brothers Co.	7.81
Wood, W. A. Co.	15.68

HIGHWAYS

Itemized Expenditures:

Wright-Moses Motor Co.	48.99	Dr. on purchase of truck, to balance account	117.90
York County Garage	77.18	Cr. for supplies and use of equipment, Dr. other departments .	666.19
York County Natural Gas Co.....	53.58		
			$10,422.94

WELFARE

		Receipts	Expend.
Relief Account			
Appropriation	$40,000.00		
Income:			
Outside Poor	13,089.31		
Town Farm	33.10		
		$53,122.41	
Expenditures:			
Outside Poor	$48,656.34		
Town Farm	4,228.21		
			$52,884.55
Balance Reserved to 1938			237.86
		$53,122.41	$53,122.41
Relief of Soldiers' Families			
Reserve	$ 1,054.52		
Appropriation	6,500.00		
Income	152.49		
		$ 7,707.01	
Expenditures			$ 4,498.12
Balance Reserved to 1938			3,208.89
		$ 7,707.01	$ 7,707.01
Mothers' Aid			
Appropriation	$ 5,000.00		
Income	207.84		
		$ 5,207.84	
Expenditures			$ 5,555.99
Overdraft carried to Overlay Account		348.15	
		$ 5.555.99	$ 5,555.99

The following is an alphabetical list of all those who have received aid from the general welfare fund:

Adams, Louis	$ 4.00	Arcand, Maryanna	398.59
Albert, Arthur	346.69	Armstrong, Walter	273.50
Allaire, Wilfred	250.07	Credit labor $ 58.04	
Credit labor $ 50.71		*Arseneault, Joseph	29.61
Allen, Atwood W.	20.00	Credit labor $ 4.20	
Allen, Helen	32.00	Bacon, Josephine	23.00
Allen, Percy	10.13	Barraclough, John	273.02
Andrews, Joseph	110.00	*Barreras, Joseph	205.50
Angers, Alphonse	279.95	Credit labor $126.92	
*Anspaugh, Fred	16.00	Beaulieu, Clothilde	358.24

WELFARE

Beaurivarge, Frank ... 48.00
Becotte, Jeffrey 22.99
Credit labor $ 14.93
Bedard, Napoleon 8.00
Bennett, Nelson 148.93
Credit labor $ 53.66
Bernard, Kate 154.00
Bernier, Edward 16.00
Bernier, Eugene 120.70
Credit labor $ 2.73
Bernier, Joseph 13.13
*Berry, Sylvia 27.50
Binette, Gaudias 83.00
Credit labor $ 4.67
Bisson, Lucien 18.50
Credit labor $ 18.50
Boisvert, Wilfred 4.00
Credit labor $ 4.00
*Boothby, Clyde 971.50
Bouchard, Antonio 136.37
Credit labor $132.90
Boucher, F. X. 109.00
Boudreau, Oscar 15.00
Credit labor $ 15.00
Bouffard, Albert 8.00
Bourre, Aime 41.00
Credit labor $ 41.00
Boutin, Joseph 164.21
Credit labor $ 39.66
Boyce, Lewis 17.00
Credit labor $ 17.00
Bragg, Arthur 45.00
Bride, Robert 98.92
Brissard, Mrs. Peter .. 26.00
Brochu, Delphis 160.54
Credit labor $ 82.59
Brown, Leon (children) 493.98
Brown, Roberta 60.00
Brulotte, Albert (Limerick) 36.50
Credit labor $ 7.00
Brunelle, Alphonse 8.00
Credit labor $ 4.20
Brunette, Albert 87.17
Bshara, N. 15.00
Burpee, Tom 214.06
Burrows, William 12.00
Credit labor $ 12.00
Cabana, Emery 32.00
Credit labor $ 32.00
Cabana, William 400.07
Camire, John 622.45
Credit labor $ 9.33
Camire, Napoleon 16.00
Credit labor $ 6.61
Caouette, John 12.00
*Carlson, Elmer 24.50
Credit labor $ 8.40
Caron, George Mrs. ... 38.60
Cate, Mrs. Fred 40.00
Charland, Wilfred 210.00
*Clark, Roger 68.20
Clough, Stanley (Lyman) 12.00
Cloutier, Ladislas 365.59
Credit labor $ 78.95
Cofran, Henry 20.00
Cote, Gerard 48.75
Cote, Joseph 108.00
Credit labor $ 35.38
*Coutu, Wilfred 62.66
Couture, John 11.01
*Croto, John L. 27.20
Curit, Harland (Yarmouth) 169.59
Curit, William (Limerick) 18.65
Currier, Mrs. Peter ... 144.28
*Daigle, Blanche 13.00
*Dame, Charles 9.00
Darveau, Joseph 347.85
*Davis, Frank 5.60
Day, Albert 551.62
Day, Harold 710.42
Credit labor $ 85.50
Dean children 52.10
DeHaven, Elizabeth ... 17.50
*Demers, Arthur 13.00
Demers, Francis 11.89
Credit labor $ 11.89
Demers, Sam 4.00
*Deschenes, Arthur 13.15
Desmarais, Philias 24.57
Desruisseaux, Joseph . 251.39
Credit labor $ 41.21
Desruisseaux, Leo 26.00
Credit labor $ 5.05
*DeWolfe, Benjamin ... 70.00
Dexter, Ray V. (Bingham) 37.00
Dichard, John 387.83
Credit labor $ 3.50

WELFARE

Dickinson, John 216.85
Credit labor $ 53.74
D'Orvilliers, Joseph A. Sr. 157.09
Drowns, Lula 33.00
*Dubois, Alfred 85.20
Dubois, Oscar 5.00
Credit labor $ 5.00
*Dufault, Henry 44.58
Credit labor $ 11.43
*Dufault, Joseph 131.43
Credit labor $ 13.41
*Dufault, Valmore 47.00
Credit labor $ 10.27
Dugas, Felix Sr. 11.94
Credit labor $ 8.16
Dumont, Emile 9.00
Durgin, Ernest 174.75
Dwyer, Alex (Hollis) . 376.19
Dyer, Benjamin 99.00
Eastman, Herbert 101.38
Ela, Arthur 8.00
Edgerly, H. L. 20.00
Emard, Conrad 7.75
Credit labor $ 7.75
Evans, John 71.54
Credit labor $ 9,80
Feeney, Herbert 69.42
Credit labor $ 62.53
Ferguson, Minnie 7.89
*Ferris, John 612.93
Credit labor $ 58.86
Fields, Millard 443.49
*Fillion, Alice 107.72
*Findley, Arnold 55.60
Credit labor $ 37.80
Firth, Clarence 133.00
Flaxington, Alice 370.25
Foss, Wilbur 72.50
Foster, Charles 21.25
Foster, Fred A. 266.66
Credit labor $ 29.55
Fournier, Lucy 78.30
Fournier, Myra Watts . 41.50
Credit labor $ 41.07
Frechette, Mrs. Yvonne 92.85
*Gagne, Alfred 8.00
Credit labor $ 8.00
Gagnon, Ferdinand ... 28.94
Garland, Mrs. Albert .. 110.00
Credit labor $ 23.70
*Garland, Eleanor 39.44
*Garland, Raymond ... 11.00
Garno, Mrs. C. P. 95.41
Gervais, Louis 215.48
Credit labor $ 4.20
Godin, Onesime 21.99
Credit labor $ 12.60
Goodale, Fred 77.72
Goodwin, Charles 15.00
Credit labor $ 15.00
Goodwin, Minnie (Saco) 28.25
Goulet, Mrs. Rose 10.00
Gowen, Alice 88.00
Green, Frank 9.00
Credit labor $ 9.00
Gregoire, Simeon 955.89
Grenier, Arthur 20.50
Credit labor $ 20.50
Grenier, Edmond 120.67
Credit labor $ 61.99
Grenier, Philip 9.00
Guay, Arthur 442.50
Credit labor $140.46
Haley, Hannah 208.50
Ham, Lester 365.57
Ham, Victor 36.00
Credit labor $ 16.03
*Hamel, Alfred 6.00
Credit labor $ 4.20
Hamilton, Edward 33.93
Credit labor $ 15.40
Hannon, George (Portland) 4.00
Credit labor $ 4.00
Hardy, Edward 24.00
Credit labor $ 6.07
Hart, John L. 116.03
Hartley, Willard G. ... 4.50
Hazzard, Wendall 8.88
*Henry, Joseph 44.50
Credit labor $ 3.50
*Hirsch, Josephine 15.50
Hodgdon, Edwin 5.00
Credit labor $ 1.18
Hogue, Edna 10.00
Hood, Charles 161.90
Credit labor $ 9.72
Horne, Benj. J. 43.95
Credit labor $ 4.20
Houle, Alphonse 16.00
Credit labor $ 16.00

WELFARE

Houston, Clarence 20.00
Hoyt, George 255.00
Huard, Isaac 28.00
Huard, Mrs. James ... 10.00
Huard, Onesime 44.20
*Hurd, Dean 17.50
Credit labor $ 4.20
Hussey, Kenneth 44.98
Credit labor $ 6.07
Hussey, Ralph 44.86
Credit labor $ 18.67
Hutchins, W. Reed ... 8.96
Jacobs, Margaret 42.58
Jellison, George 90.00
Jellison, Randolph and Amy 159.89
Credit labor $ 1.17
Johnson, George 84.08
Johnson, Peter C. 8.00
Joy, Elmer 270.30
Kellary, William J. ... 54.44
Kerrignan, Charles ... 17.67
Credit labor $ 17.67
Knox, William 216.86
Credit labor $109.06
Labbe, Mary 83.32
Labbe, Raymond 4.00
Labbe, Rudolphe 176.89
*Lachance, Eudore 2.00
Credit labor $ 2.00
Lacroix, Henry 91.25
Laferriere children ... 236.45
*Laitres, Edward 30.00
Lamontagne, Arthur . 230.76
Credit labor $ 20.37
Lamontagne, Geo. Jr. . 197.61
Credit labor $ 74.51
Lamontagne, Geo. Sr. . 182.50
Credit labor $ 35.22
*Landry, Joseph 429.79
Credit labor $126.76
*Landry, Leo 9.50
Langlais, Charles J. .. 9.00
Credit labor $ 8.40
Langlais, Ferdinand ..1,492.61
Langlois, Roland (Limerick) 31.50
*Lapanne, Albanie 25.45
Credit labor $ 8.40
*Lapanne, Richard 571.99
Lapierre, Amedee 55.49
Credit labor $ 22.87
*Laroche, Gedeon 13.95
Larochelle, Leo (Paul) 612.86
Credit labor $ 28.37
Larochelle, Napoleon . 8.00
Larose, Alphonse 984.27
Larose, Arthur 8.00
Larose, Emile 8.00
Credit labor $ 1.87
Lavalley, Alfred 18.00
Credit labor $ 4.20
Lavoie, Mrs. Elabe ... 42.75
Leblanc, Arthur 78.94
Lefebvre, Leon 474.32
Legere, Arthur 54.00
Credit labor $ 36.87
*Lemay, Wilfred 97.69
Credit labor $ 21.00
Lemieux, William 284.07
Lemieux, Leo 12.00
Lemieux, Louis 318.45
Lemire, Evelyn 123.00
Credit labor $ 25.59
*LeTourneau, Alphonse. 78.17
Levesque, Ernest 3.00
L'Heureux, George ... 25.00
Libby, Edwin 64.00
Liberty, Victor, Jr. ... 28.00
Credit labor $ 16.80
*Lindsay, James L. 345.97
MacDonald, Raymond . 29.83
*McAleney, Frederick . 8.32
McGinnis, William 22.00
Credit labor $ 13.60
McGraw, Lucy 5.00
Maddox, Oscar 253.77
Credit labor $ 76.61
Malenfant, John 42.70
Credit labor $ 16.80
*Manseau, Arthur (Claudia) 369.88
Credit labor $ 7.00
*Manseau, Camille 158.76
Marceau, Philip 826.98
Credit labor $112.52
*Martel, John 474.89
Martin, Mary 169.90
Mathieu, Omer (Portland and Sanford) . 3.00
Mercier, Kilda 28.00

WELFARE

Michaud, Alphonse 81.73
Credit labor $ 4.20
Michaud, James J. 12.00
Credit labor $ 8.40
Michaud, Marcel 4.00
Credit labor $ 4.00
Michaud, Philip 10.00
Miclette, Ernest 10.00
Credit labor $ 8.40
Milliard, Bruno 390.68
*Moody, Nellie 5.00
Morin, Armand 522.53
Credit labor $ 40.44
Morrill, Chas. 184.65
Morrisette, Joseph 80.80
Credit labor $ 20.77
Murray, Frank 71.70
Murray, J. H. (Oldtown) 19.00
Credit labor $ 8.40
Nadeau, Alcide 328.66
Credit labor $ 82.81
Newell, Irving 283.19
Nichols, Ellsworth 16.00
Nobert, William 231.40
Credit labor $ 4.20
Normand, Jos. Emile . 391.57
Ouellette, Zita 5.00
Palmer, B. F. 3.91
Palmer, Martha 336.97
Patch, Howard 219.98
*Paul, Napoleon 479.68
Credit labor $ 10.11
Paulhus, Onias 542.10
Credit labor $ 35.78
Payeur, Alfred 93.95
Credit labor $ 21.92
Pelletier, Claude 5.00
Credit labor $ 5.00
Pendexter, Allen 7.00
Credit labor $ 7.00
Perkins, Walter S. 18.00
Perreault, Alfred 12.00
Perreault, Esdras 60.00
Credit labor $ 41.54
Phillips, Hosea (North Berwick) 126.82
Philpott, Etta 123.24
Phinney, Chesley 54.70
Picken, John Jr. 9.00
Plante, Joseph 19.85
Poisson, Mrs. Albert .. 18.00
Credit labor $ 8.40
Poisson, Emile 4.50
Provencal, Louis 81.93
Credit labor $ 4.20
Provencher, Henry ... 42.90
Credit labor $ 42.90
Reid, Edward J. 27.00
Reid, John 9.00
Richer, Donat 98.26
Rivard, Philias 279.00
Robinson, Cyrus 240.35
Robitaille, Raymond .. 12.00
Credit labor $ 12.00
Rooney, Gerald 166.58
Rouillard, Joseph 185.33
Credit labor $121.87
*Roussin, Henry (childdren, State) 19.26
Credit labor $ 8.40
*Roy, Adelard 128.00
Roy, Charles 9.00
Roy, Joseph 34.00
Ruel, Emma 48.00
Ruel, M. Alphonse 75.00
St. Amand, Eugene ... 211.50
St. Amand, Philip 55.91
Credit labor $ 35.93
St. Ourse, Mrs. Alec .. 175.34
Saucier, Albert 127.34
Savageau, Arthur 32.15
*Smith, Wesley 12.00
Smith, William N. ... 34.50
Credit labor $ 34.50
*Soule, Frank 166.00
Spaulding, Leontine .. 3.00
Springer, Mary Elizabeth 77.00
Stacy, Gilman 31.70
*Staples, Eric 6.00
Sylvester, Wm. B. 20.00
Credit labor $ 20.00
Tardiff, Hermel 19.00
Taylor, Ed. C. 63.44
Tebbetts, Mrs. Sumner 25.91
*Thereault, Philip 640.67
Credit labor $ 16.33
Thibeault, Henry 34.38
*Thomas, Harold J. ... 19.50
*Thornton, Curtis 172.13
Credit labor $ 25.46

WELFARE

Thyng, Grover (Kennebunk)	275.78
Tibbetts, Louisa	35.65
Tirrell children	603.49
Toussaint, Robert	304.95
*Treble, George	145.00
Credit labor $ 60.67	
Trembly, Yvonne	7.99
Turcotte, Wilfred	4.00
Credit labor $ 3.50	
Twyman, Leonie	30.00
Vaillancourt, Lydia	34.00
Valley, Gedeon	69.72
Credit labor $ 6.22	
Valley, Leo	11.43
*Van Horne, Walter	27.68
Veroneau, Emery	119.74
Vigue, Fred (Skowhegan)	6.00
Vir, Joseph (Biddeford)	4.87
Credit labor $ 4.87	
Voultos, Nick	120.28
Walker, Mrs. Chas.	97.71
Credit labor $ 38.73	
Walker, Elton	93.00
Walker, Leona	28.00
Wallingford, Asa	8.00
Weck, Alphonse	58.21
Weck, Thelma	56.57
Whiting, H. H.	110.77
Willey, John H.	16.00
Williams, Mrs. Ernest	14.00
Williams, Fred	9.00

Total	$40,206.31
Total Cost of Wood	$7,829.33
Credit by Wood Delivered	5,701.00
	$ 2,128.33
Cost of Nursing Service	3,093.68
Cost of Investigation	2,106.37
Expenses on Mechanic Street Building	497.07
Expenses on Goodwin Street House	156.19
Delivering Canned Goods	188.18
Office Supplies	98.79
Miscellaneous	181.42
	$48,656.34

Relief of Soldiers' Families

Abbott, Andrew	$ 7.50
Credit labor $ 6.07	
*Allard, Oscar	110.77
Aubin children	157.70
Barraclough, Squire	194.58
Boucher, Frank X. Jr.	7.00
Boucher, John	1.03
Credit labor $ 1.03	
Boudreau, Joseph	8.00
Brulotte, Paul (Limerick)	85.47
Carrier, Joseph	86.00
Credit labor $ 33.85	
Carter, Dennis	74.71
Credit labor $ 66.73	
Connors, Herman	96.00
Credit labor $ 41.07	
Davis, Lizzie	105.00
Dowey, Richard	6.00
Credit labor $ 6.00	
Duquette, Theodore	3.75
Fleurant, Amedee	102.88
Credit labor $ 1.87	
Gaudreau, Joseph	94.51
Credit labor $ 7.93	
Green, Frank	142.39
Credit labor $ 5.70	
Horne, Frank G.	41.50
Lacroix, Adjutor	25.37
Laferriere, Ernest	230.52
Larose, Eugene	91.56
Credit labor $ 25.51	

WELFARE

*Lemire, Avilie	17.35
Credit labor $ 7.78	
Nadeau, Benoit	122.09
Credit labor $ 70.76	
Nason, Henry	54.22
Credit labor $ 17.11	
Nelson, Randolph	81.99
Pouliot, Henry	3.75
Richard, George P.	221.64
Credit labor $123.15	
Richardson, Wesley	3.50
Credit labor $ 3.50	
Ricker, Nina	381.16
Rivard, Henry	336.84
Credit labor $ 15.40	
Roussin, Henry	9.00
Credit labor $ 8.40	
Roussin, Laurent J.	28.50
St. Cyr, Albert	266.51
Simpson, Benjamin F.	501.81
Therrien, Adelle	36.00
Therrien, Ernest	674.46
Whitten, Mrs. Cyrus	15.50
Whitten, William	62.31
Wilson, Minor	9.25
	$4,498.12

Mothers' Aid

Beauchesne, Marie	240.00
Brine, Josephine	307.00
Brulotte, Alice	502.03
Davis, Lizzie	37.50
*Fillion, Alice	36.74
Fournier, Mrs. Florence	313.57
Gallant, Florence	269.86
Huard, Mrs. Olivine	235.45
Jacques, Regina	279.00
Lemieux, Mrs. Lydia	369.01
Lemire, Evelyn	40.00
Merrifield, Myrtle	120.00
Miller, Lois	422.00
Morin, Marie	260.00
Plamondon, Lucy	75.00
Credit labor $ 3.89	
Poisson, Georgianna	519.39
Roux, Rosilda	187.50
Roy, Corrine	180.00
Credit labor $ 6.07	
*Sevigny, Rose	201.84
Slater, Marie	62.50
Tetreau, Cordelia	255.00
Welch, Bertha	350.00
Whiting, Josephine	75.00
Young, Eleanor	217.60
	$5,555.99

*State Cases.

EXHIBIT—Show to whom money was paid from the relief accounts:

Albert's Cash Mkt.	$ 47.11
Albert's Remnant Store	2.60
Allaire, Joseph	2.52
Allaire, Nelson	64.00
Allard's	9.45
Allen, Atwood W.	46.00
Allen, H. G. Co.	451.57
American House	10.00
Angers, Alphonse	8.40
Arnold's Cosmetic Stores	11.49
Arpin, Mrs. O.	16.00
Arseneault, John	250.86
Atlantic & Pacific Tea Co.	12.50
Aubert, Mrs.	28.50
Augusta, City of	14.00
Babcock, Ernest	63.03
Bailey, The James Co.	18.54
Barille, Ethel	60.00
Bartlett, Plenah	296.30
Beach & Belledeu, Inc.	4.65
Beaudoin, Joseph	9.00
Beaudoin, Mary P.	64.00
Beaudoin, Roberge Co.	192.07
Beaurivarge, Josephine	216.00
Belmore Hotel	5.60
Benoit, Adelard	100.00
Bergeron, E.	2.35
Bergeron, Evariste	2.85

WELFARE

Bernard, Eugene	271.42
Bernard, Theodore	105.80
Biddeford - Saco Grain Co.	10.60
Bilodeau, Edgar	50.00
Blanchard, Elmer	30.00
Blanchard, Stephen	35.00
Blouin, Hector	26.00
Boivin, Aurelien	154.50
Boston & Maine Transportation Co.	10.00
Boston Store	201.86
Bowne, F. J.	872.56
Boucher, John	2.00
Brackett & Shaw Co.	2.50
Bracy, Geo. W.	120.00
Bragdon, Dr. F. A.	25.50
Bragg, Ernest L.	2.70
Brouillard, Angelina	22.00
Brown Bros.	39.21
Brown, Joseph L.	13.00
Bussey, G. I. Co., Inc.	93.85
Butler, Elmer	2.41
Butler, Harvey	100.00
Butler, M. Estelle	12.00
Buxton, Hollis Hospital	17.00
Camire, Napoleon	437.45
Caouette, John	8.40
Carter, Warren	60.00
Casco Loan & Bldg.	472.00
Cass, Elmer	37.60
Catholic Order of Foresters	10.50
Chadbourne, Chas.	84.25
Chadbourne, Jesse	211.61
Chadbourne, L. B.	5.00
Chadbourne, Lawrence	1,328.00
Chadbourne, Stanley	117.00
Chalmers, Duncan, M. D.	45.00
Chasse, Alfred	414.49
Cheney, Irene	14.00
Chevalier, Robert	16.92
Children's Hospital	427.50
Clark, Geo. W.	747.82
Clark, Lester	33.25
Cloutier, George	28.10
Cobb, S. A., M. D.	608.50
Cofran, Henry	1.87
Collins, Harriet	217.00
Cook, A. Est.	39.00
Cook, M. L. Agent	20.00
Costello, Peter	19.76
Cote, Edward	9.00
Cote, Honorat	54.00
Cote, Lucien	18.85
Couture, Mrs. Alma	28.00
Crenner, Lester	477.35
Crowley, Ed	60.00
Cumberland Co. P. & L. Co.	350.32
Currier, E. J.	949.43
Daigle, Donat	36.30
Daigle, Mary	7.14
Dalton, E. W.	46.95
Darvill's Bakery	236.80
Davis, Louie N.	8.80
Davis, Marion	12.00
Day, Charles	14.39
Day, Stella	72.00
Day, Mrs. Ward	24.30
Demers, Arthur	4.20
Demers, Ernest	40.35
Demers, P. S.	22.33
DeRoche, George	28.00
Desjardins, Dr. L. P.	12.00
Donovan, Dr. M. F.	25.00
D'Orvilliers, Joseph	218.61
Downing, Jerry	79.40
Downs, Fred	249.00
Downs, Mrs. Raymond	3.00
Drake, Dr. E. H.	10.00
Drowns, Lulu	67.44
Dube, H. A.	759.68
Dubois, N. J.	24.20
Dubois, Oscar	133.25
Dugas, F. P.	550.44
Dumais, Market	218.74
Dumont's Shop	1.00
Dutton, C. E., D. V. M.	9.00
East Side Filling Station	4.87
Eaton's Lunch	15.00
Ellingwood, Wm.	.42
Emery, Ralph B.	149.56
Emery, S. B. Co.	70.06
Emile's Meat Mkt.	300.50
Everybody's Store	12.00
Fall, Earl	28.53
Fall, Frank L.	8.80
Fall, Ward	10.47
Farwell, John	5.06

WELFARE

Fidelity Trust Co.	189.00
Fields, Mrs. Millard ..	10.00
Fletcher, Myrtle V. ...	1,820.00
Fogg, Alfred M.	130.00
Fogg, E. L.	24.00
Fogg, N. T.	144.50
Folsom Brothers	31.17
Ford, Earl	271.31
Fortier, Edourdina ...	224.20
Fortier, George	4.67
Fortier, Leon	260.00
Fourtounes, George ...	1.50
Frechette, Yvonne ...	5.50
Frost, Howard	51.15
Frost, W. E.	203.03
Frye, Geo. C. Co.	7.31
Gagne, Alfred	40.00
Gagne, M. L.	163.28
Gallant & Gagne	722.00
Garland, Mrs. A. H. ..	60.00
Garvin, William	24.00
Gaudreau, Lucien	149.50
Gauthier, Arthur	696.50
Gendron, Henry A. Agt.	49.15
Gendron, N. J. Lumber Co.	11.58
Genest Brothers	18.00
Gile, Fred	16.00
Good, Roy, D. M. D. ..	8.00
Goodall Hospital	1,304.75
Goodall Worsted Co. ..	166.04
Goodwin, Clarence L. .	6.30
Goodwin's Diner	73.85
Goodwin's Pharmacy .	125.42
Goodwin, Ralph	71.36
Gordon, Dr. Charles ..	9.00
Gorham, Town of	10.13
Goss, R. A., M. D.	56.50
Gosselin, Roger	1.94
Gould, Joseph	3.50
Goulet Pharmacy	13.74
Gowen, Fred	415.00
Gowen, Lloyd	329.84
Gray's Seed Store ...	26.25
Gray, Walter C.	40.00
Gray, William N.	90.50
Greco, Edward A., M. D.	48.00
Green's Shoe Store ..	434.64
Grondin, Donat	10.46
Grondin, Joseph	5.72
Guignard, Pierre	524.00
Guillemette, George ..	35.91
Guillemette, Mrs. Oliver	54.00
Hall, F. Horatio	13.50
Hall, Grover C.	16.00
Hall, Milton L.	4.50
Ham, Nellie	10.00
Hammond, George ...	25.74
Hanscom, A. C., D. D. S.	3.00
Hanson, S. D.	418.71
Harding's Garage	36.72
Harlow, Charles F. ..	57.90
Head, Dr. O. B.	210.00
Herald Furniture Store	23.60
High St. Market	404.12
Hill, L. E.	13.42
Hobbs, Mercy E.	927.01
Hobbs, Vinton	22.75
Holland, Edw. W., M. D.	386.50
Holland, Elwin	21.84
Holland, Laura	172.70
Homer's Filling Station	6.00
Hooper, Stanley	116.20
House of the Angel Guardian	30.00
Howes, Harry	183.31
Hulme, Thomas	18.00
Hurd, L. A.	387.50
Huston, Albion	21.00
Ideal Cash Mkt.	468.08
Jackson, W. R.	1.00
Jagger, Fred	96.00
Janson, Dr. Raoul	3.50
Jellerson, Alvah	89.13
Johnson, D. H. Co. ...	493.82
Johnson, Peter	1.87
Kingsbury, George W. .	4.00
Kostis, Nick	32.90
Labbe, Ernest R.	127.34
Labissoniere, Mrs. Jos.	232.00
Laflamme, Mrs. Geo. ..	30.00
Laforce, Mary	38.00
Lafrance, Lionel	354.00
Lafrance Market	389.51
Lalanne, Rose	10.00
Lambert, Mary	25.00
Lamontagne, George .	36.00

WELFARE

Landry, Leo	21.00
Laporte, A. J.	31.88
Larose, Dorothy	15.00
Lasante, Wilfred J.	38.00
Lavigne, Joseph	168.78
Lavigne, Roland	52.00
Leavitt, Arthur	106.81
Leavitt, Carrie	79.72
Lebanon, Town of	104.98
Leblanc, Emile	42.50
Leclerc, Alexander C.	12.00
Ledoux, Maurice	49.32
Legere, Ernest	251.88
Lessard's Grocery Store	230.52
Lessard, Fred	.90
Lessard, Mrs. Peter Jr.	34.00
Libby, Carl	422.26
Libby, Fred L.	56.80
Lincoln Press	71.00
Littlefield, Bert	20.00
Littlefield, D. C.	138.00
Littlefield, Everett	34.53
Littlefield, Fred	25.00
Littlefield, Raymond	9.25
Lizotte, Fred	2.80
Loubier, J. O.	539.00
Lovell's Pharmacy	46.60
Lowd, George S.	1,610.00
McComb, Antoinette	17.50
McCormack, Wilfred	5.00
McDonald, Raymond	9.00
McGinnis, Wm.	4.00
McLaughlin, Mrs. C. C.	86.00
Maddox, Oscar	9.69
Mahoney, John	75.00
Mailhot's	672.25
Maine General Hospital	89.55
Maine Eye & Ear Infirmary	21.50
Maine, State of	6,665.85
Makin, J. H.	97.16
Malone, Adelaide	1,270.33
Manseau, Mrs. Arthur	18.00
Martell, A. E. Co.	13.28
Mavrakos, Theodore	6.20
Merrifield, Dana	14.93
Metcalfe, Ernest	170.50
Michaud's Boot Shop	278.05
Morgan, Herschel	101.06
Morrill, Franklin	1,595.50
Morrill, Ralph	7.70
Morrill, Walter	5.95
Morris, Mrs. J. E.	11.00
Moulton, Irving	4.20
Nadeau, Arthur	35.89
Nason, W. H.	209.56
National Pharmacy	42.45
New England Tel. & Tel. Co.	16.65
Normand, Donat	13.00
Normand, Henry J.	72.00
Nowell, S. J.	71.95
Nutter, John B.	222.00
Oakdale Cemetery	24.00
Ogden, E. L.	17.73
Osgood, George W.	78.30
Page's Shoe Store	3.85
Papas, Mrs. J.	26.94
Payeur, Adelina	102.28
Pelletier Brothers	386.44
Pelletier, Roland	22.00
Pence, Mrs. A. H.	276.00
Pendexter, Allen	62.22
Perkins, Jessie	113.50
Perreault, I. O.	44.00
Perreault, Joseph	20.00
Perreault, Onesime	65.75
Perry, Samuel	92.50
Phinney, Chesley	17.73
Pickles, Samuel	16.80
Pierce, Charles	1.50
Pierce, Mabel	13.00
Pinder, Harry	189.75
Plamondon, Geo. Est.	212.77
Plumer, F. E.	30.00
Porell, Fred	141.08
Portland Fruit Store	86.33
Poulin Bros.	512.68
Pouliot, O. F.	40.00
Powell, Raymond	8.00
Powell, Sarah	104.00
Prescott, N. J.	114.51
Prime, Stella H., R. N.	55.70
Proulx, George	114.00
Provencher, Wm. J.	180.75
Query, Mrs. Joseph	110.00
Quint, John	15.00
Radio Exchange	1.60
Railway Express Ag'y	.36
Rankin, Robert	5.60
Rankin, Robert Jr.	1.87
Remick & Gould	591.37

WELFARE

Richard, Maurice	311.00
Ridgeway Market	296.90
Ridley Brothers	42.90
Roberts, H. Alberta	372.33
Ross, Alonzo	34.16
Ross, Frank	16.00
Ross, H. D., M. D.	399.50
Roy, Joseph	144.50
Ruel, Alfred	48.00
Russell, Frank Est.	15.00
St. Charles Orphanage	1,432.76
St. Ignatius Church	10.00
Sanford Co.-op. Assn.	158.00
Sanford Dairy	278.73
Sanford Family Laundry	33.93
Sanford Garage	259.42
Sanford Loan & Bldg. Assn.	40.00
Sanford Mills	11.78
Sanford Pharmacy	57.56
Sanford Tribune & Advocate	15.12
Sanford Trust Co.	138.00
Sanford Water District	125.73
Schroeder, John	709.45
Secore, Johanna	42.00
Serrell, E. G.	90.00
Shalit, Saul	100.48
Shaw's Ridge Farm	590.98
Shell Service Station	2.44
Simoneault, Dolores	40.00
Simpson, Robert	165.00
Sirois, Edna	5.00
Sisters of Charity	44.50
Smith, Benjamin	13.65
Smith, Herbert C.	3.00
Smith & Whitehouse	55.58
Springvale Market	181.71
Springvale Nt'l Bank	197.00
Springvale Steam Laundry	2.10
Stackpole, Chester	2.00
Stella Maris Home	63.00
Stetson, Robert	6.22
Stiles Brothers	286.02
Stone, Dora C.	374.48
Stritch, Dr. B. E.	11.00
Summer Highway, So.	2.27
Sweatt, E. J.	19.33
Tardiff, George	4.20
Tardiff, Hermel	16.80
Tellier, Fred	7.94
Thayer-Diggery Co.	118.26
Thibodeau, Ernest	85.17
Thompson Pharmacy	52.51
Thompson, William	44.33
Thyng, Mrs. Clarence	3.00
Trafton, Charles A.	28.22
Tucker, John	10.00
Turcotte, Wilfred	4.20
Twin State Gas & Electric Co.	7.28
United Limb & Brace Co.	75.00
Vallely, Helen	1,254.33
Valley, Gedeon	74.96
Valliere, Joseph	24.00
Verville, George	144.00
Verville, Joseph	2.33
Waterhouse, Titcomb & Siddall	23.20
Watkins, E. L. Co.	2.57
Webber, H. P.	430.77
Welch's Dairy	167.00
Westbrook, City of	9.25
Westcott's Market	607.90
Weyland, Gladys	60.00
White, Hayes	8.94
White, Mott	38.61
Whittemore, Frank	6.30
Williams, Fred	128.00
Williams, L. Orlo	135.88
Wilson, M. R.	266.10
Winslow, Rose	63.00
Winter St. Market	444.00
Wood, John W.	779.00
Woolworth, F. W. Co.	5.90
Worster, Geo. H.	164.00
Wright, Geo. H.	12.90
Yerxa, Edna H.	6.80
Young, Barbara	12.50
Yuill, Joseph	16.53
	$62,896.63

ANNUAL REPORT OF THE SANFORD TOWN FARM

To the Selectmen of Sanford:

The following is a list of articles and produce on the farm as of December 31, 1937:

209 quarts of canned fruits and vegetables
89 bushels of potatoes
2 bushels of carrots, beets and turnips
2 barrels of cabbage
4 barrels of pumpkins
6 bushels of beans
12 tons of hay
3 cords of fitted dry wood and 18 tons of coal
250 pounds salt pork and cured ham
2 cows
29 fowl

The following inmates are at the farm:

Charlotte Harding, 60
Mary Liberty, 60
John Robertson, 58
Walter Edgerly, 69
Willis Fogg, 77
Mary Defossey, 72
George Miller, 78
Wendall Hazzard, 66
John Smith, 77
Minnie Ferguson, 70
George Hoyt, 64
Mary A. Labbe, 72
Katie Bernard, 80

Total number during the year, 30.

Respectfully submitted,

GEORGE S. LOWD,

Superintendent

PUBLIC BUILDINGS

		Receipts	Expend.
Sanford Town Hall			
Reserve	$ 90.70		
Appropriation	2,300.00		
Income	796.33		
		$ 3,187.03	
Expenditures			$ 3,277.01
Overdraft carried to Overlay Account		89.98	
		$ 3,277.01	$ 3,277.01
Springvale Town Hall			
Reserve	$ 388.53		
Income	416.92		
		$ 805.45	
Expenditures			$ 503.27
Balance carried to 1938			302.18
		$ 805.45	$ 805.45

Itemized Expenditures
Sanford Hall

Ackroyd, Ernest	$ 16.33
American Express	.88
Atlantic Motor Express	2.10
Bailey, The James Co.	13.34
Boston & Maine Railroad	2.79
Boucher, John	31.50
Boyd, Isaac	7.00
Bragdon, M. F. Paint Co.	24.07
Brierley, Wm.	11.13
Brown Brothers Co.	43.75
Chadbourne, Bernard H.	88.70
Crenner, L. C.	12.75
Cumberland Co. P. & L. Co.	585.70
D'Anjou, E. A.	1.26
Dolge, C. B. Co.	3.82
Dutton, M. H. Co., Inc.	49.10
Ellingwood, Wm.	41.57
Emery, S. B. Co.	23.94
Gendron, N. J. Lumber Co.	.30
Goodco Sanitary Products	36.75
Gowen, Fred	3.86
Hy-Gien Laboratories	17.63
King, John W.	2.50
Maine Germicide Co.	72.56
Masury-Young Co.	24.24
Metcalfe Market	.53
Mystic Waste Co.	21.48
Nason, Sewall H.	8.13
Nowell, S. J.	71.56
Prescott, N. J.	5.20
Prominent Specialty Co.	80.76
Railway Express Ag'y	.95
Rochester Germicide Co.	64.50
Sanford Carriage Co.	1.50
Sanford Family Laundry	4.05
Sanford Water District	62.50
Simpson, Edward G.	1.40
Smith & Whitehouse	22.17
Standard Chemical Co.	14.55
Trafton, Chas. A.	476.81
Turner, Harry M.	40.50
Wilson, M. R.	.80
Wood, Arthur W.	1,307.20
Woolworth, F. W. Co.	.10
Wood, Cr. General Relief	11.00
Salt, Cr. Winter Highway, So.	.70
	$3,313.96

PUBLIC BUILDINGS

Cr. by supplies, Dr. Winter Highway, So.	$ 3.37
Cr. by supplies, Dr. Springvale Hall	14.48
Cr. by supplies, Dr. Springvale Fire Dept.	19.10
	$3,277.01

Springvale Hall

Baldwin's Planing Mill	$ 35.35
Bernier, Walter J. ...	9.05
Bowne, F. J., Treasurer	6.00
Bradford, L. S.	.41
Butler, Elmer	1.17
Costello, Peter	1.17
Cumberland Co. P. & L. Co.	56.71
D'Anjou, E. A.	75.92
Dutton, M. H. Co., Inc.	3.82
Emery, S. B. Co.	5.85
Ford, Earl	2.80
Fournier, John V.	2.00
Frazier, James I.	39.49
Gendron, N. J. Lumber Co.	12.84
Gray, William N.	6.00
Holland, Elwin	1.17
Lavigne, Joseph	1.17
Ledoux, Maurice	1.17
Makin, J. H.	63.45
Merrifield, Arthur	4.50
Morgan, Herschel	3.97
Morrill, Walter	1.33
Ogden, E. L.	29.92
Philpott, E. J.	2.40
Ross, Alonzo	1.17
Sanford Water District	15.96
Shackley, F. A.	4.20
Taylor, Olen C.	21.00
Trafton, Charles A. ...	4.40
Whitehouse, C. C.	14.40
Wood, Cr. General Relief	60.00
Supplies, Cr. Sanford Hall	14.48
	$ 503.27

PARKS AND PLAYGROUNDS

		Receipts	Expend.
General Account			
Appropriation	$6,700.00		
Income	307.78		
		$ 7,007.78	
Expenditures			$ 7,183.83
Overdraft carried to Overlay Account		176.05	
		$ 7,183.83	$ 7,183.83
Edward H. Gowen Estate			
Income		$ 991.55	
Expenditures			$ 974.92
Balance Reserved to 1938			16.63
		$ 991.55	$ 991.55
Public Improvement Fund			
Balance	$ 8,316.53		
Appropriation	4,650.00		
Income and Transfers	11,467.39		
		$24,433.92	
Expenditures			$22,879.78
Balance Reserved to 1938			1,554.14
		$24,433.92	$24,433.92
Gypsy and Brown Tail Moth Extermination			
Appropriation		$ 200.00	
Expenditures			$ 156.26
Balance			43.74
		$ 200.00	$ 200.00

Itemized Expenditures
General Account

Atlantic Motor Express	$ .50	Bradford, L. S.	4.84
Averill Press	.52	Brierley, William	488.00
Babb, Edward E. & Co.	520.38	Brook's Express	2.00
Bailey, The James Co.	4.11	Brown, Frank M. Co.	57.29
Baldwin's Planing Mill	17.45	Butler Crushed Stone Co.	2.70
Bancroft & Martin Co.	110.91	Clark, Frank W.	52.00
Bernier, Omer	5.00	Clark, George W.	.90
Blake, W. L. & Co.	40.93	Cross, William M., Inc.	15.99
Bougie, Joseph	450.00	Cumberland Co. P. & L. Co.	125.54
Boutin, Joseph	10.50		
Bowne, F. J., Treasurer	999.38		

PARKS AND PLAYGROUNDS

Davis, Louie N.	6.30
Downing, Jerry	48.26
Dutton, M. H. Co., Inc.	32.50
Eastman, W. O.	5.60
Edwards, Harold	29.94
Edwards, Roland	4.67
Emery, Edward H.	12.38
Emery, Ralph B.	360.91
Emery, S. B. Co.	22.75
Endicott Johnson Stores	2.29
Fall, Earl	164.00
Fall, William	236.77
Fallon, Hillman O.	275.00
Ford, Valmore	5.06
Fortier, George	.78
Frazier, James I.	.60
Frost, H. L. & Higgins	301.00
Gendron, N. J. Lumber Co.	22.45
Gilpatrick, Norris	8.94
Goodall Worsted Co.	290.61
Goodwin, Clarence	20.02
Goodwin, Ralph L.	17.73
Gould, Joe	16.52
Griffin, Rodney	4.20
Grondin, Donat	4.47
Halverson Brothers	145.30
Hammond, Frederick	3.00
Hanson, Roger	6.22
Hanson, Walter	8.16
Hedge & Mattheis Co.	20.00
Hill, James	28.00
Horne, G. B.	2.00
Horne, Walter	16.52
Johnson, R. Harvey	220.00
Kelley, John	19.05
King, John W.	3.90
Lamontagne, Charles	3.50
Lavigne, Joseph	.93
Littlefield, Everett	17.73
Littlefield, Lester R.	2.00
Makin, J. H.	135.13
Metcalfe, Ernest	.65
Morgan, Herschel	.78
Morrill, Ralph	14.46
Murphy, Thomas	47.22
Nason, John	16.52
Naylor, Thomas	1.75
Noonan, Justin	3.00
Nowell, S. J.	90.43
Ogden, C. Harold	103.22
Ogden, E. L.	5.80
Parant, Fred H.	57.84
Perkins, Ruby F.	132.00
Perreault, Alfred	3.50
Perreault, Charles	.75
Picken, Stephen	64.15
Picken, William	32.61
Pinder, Harry	.93
Plaisted, Dorothy	120.00
Prescott, N. J.	15.06
Raymond's	1.00
Ridley, Allen W.	17.10
Ridley, J. G.	104.02
Rivard, Paul	10.26
Sanford Garage	.90
Sanford Water District	153.60
Scott, O. M. & Sons Co.	34.97
Shalit, Saul	8.08
Shurcliff, Arthur A.	96.11
Simpson Greenhouses	26.00
Spendlove, Bernard	132.00
Smith & Whitehouse	24.76
Springvale Garage	7.35
Springvale Machine Shop	4.90
Stott, Harry	14.30
Sudbury Nurseries, Inc.	187.25
Sweatt, E. J.	12.13
Tardiff, George	.70
Thompson, William	.78
Turmelle, Joseph	21.78
White, Mott H.	13.07
Woolworth, F. W. Co.	10.30
Wright Place	1.49
Young, Norbert	107.00
Labor and supplies, Cr. Highway Accounts	43.18
Use of compressor, Cr. Garage	6.00
	$7,183.83

PARKS AND PLAYGROUNDS

Edward H. Gowen Estate

Boston & Maine Railroad	$ 64.24
Bouchard, Antonio	6.78
Bowne, F. J., Treasurer	10.88
Brochu, Leon	15.00
Bussey, G. I. Co., Inc.	2.04
Butler, Maurice S.	10.00
Edwards, Harold	49.00
Emery, Ralph B.	6.94
Fall, Earl	211.18
Fall, Ward M.	2.00
Fall, William	165.64
Gallant, Ernest E.	34.00
Gilpatrick, Norris	73.89
Goodwin, Clarence	59.51
Gowen, Lloyd	48.97
Ham, Lester	.66
Jellerson, Alvah	3.27
Leblanc, Robert H.	10.50
Lynn Sand & Stone Co.	58.40
Makin, J. H.	.79
Michaud, George	9.19
Normand, Napoleon	5.00
Nowell, S. J.	3.56
Ogden, Harold	2.00
Parant, Fred H.	62.72
Porell, Fred	36.00
Sanford Garage, Inc.	.99
Sanford Water District	10.67
Shell Service Station	.99
Springvale Machine Shop	4.90
Thompson, William	3.27
Turmelle, Joseph	1.94
	$ 974.92

Public Improvement Fund

Bartholomew, Erasmo	$ 155.50
Bouchard, Antonio	114.62
Brochue, Leon	103.97
Burke, Frank	94.50
Carpenter, H. E.	249.20
Carpenter, Roger	106.25
Cunningham, F. W. & Sons	18,078.30
Dale, George H.	61.25
Fall, Earl	713.70
Fall, W. D.	182.70
Genest Brothers	33.50
Halverson Brothers	350.00
Ham, Lester	83.12
Harris, William	86.19
Leblanc, Angus	9.50
Leblanc, Robert H.	116.16
Libby, Walter H.	108.50
Littlefield, Grover C.	87.28
Makin, J. H.	234.50
Michaud, Geo. A.	83.12
Palmacci, Jos. A.	146.50
Press Herald	34.89
Robbins, Roger	81.25
Sanford Tribune & Advocate	10.50
Shurcliff, Arthur A.	1,093.53
Trowsdale, J. W.	61.25
Vickery Stone Co.	400.00
	$22,879.78

Gypsy and Brown Tail Moth Extermination

Dart, Forrest	$ 2.36
Frost Insecticide Co.	132.00
Stackpole, Almon	3.11
Stott, Wilfred	12.44
Supplies, Cr. Garage	6.35
	$ 156.26

ANNUAL REPORT OF THE SANFORD PARK COMMISSION, 1937

The past year has seen many improvements to the physical equipment of the parks and playgrounds. In addition to the routine care and supervision, several buildings were erected, the cost being provided through the combined funds of the Town and Public Works Administration. These were necessary additions to the equipment to care for the needs of the children and the public at large for their proper enjoyment of these properties.

At the annual Town Meeting held to cover the needs of the year 1935, a bond issue was voted to supplement an amount to be provided by the Public Works Administration for the building of structures in these parks and playgrounds for service houses, bandstand and drinking fountain. Your Commission petitioned the Public Works Administration for a grant of 45% of the cost of these projects during the spring of 1935 and the grant was made, subject to the allocation of funds in June of the same year and finally the allotment of funds was made in September, 1936. Work was started February 1, 1937, and the two playground service buildings were completed in time for the opening of the playground program in June, 1937. The other projects were completed during the summer and fall. These buildings were all built under contract by F. W. Cunningham & Sons of Portland as general contractor. The grading around the bandstand was done by Force Account. All work was done under direct supervision of the Park Commission cooperating with the Public Works Administration. We feel that we obtained a maximum amount of return for the money spent. All labor was paid the prevailing rate of wages both skilled and unskilled. All materials and supplies were submitted by bids, the lowest bidder receiving the contract in each case.

The swimming pool at the Elizabeth Benton Playground was drained the entire summer, due to finding direct sewage drainage into the headwaters of the brook which furnished water for the pool. It will be necessary because of this condition to discontinue the use of this for swimming purposes permanently and eventually it will be filled in. The State Health Department reported to your Commission these conditions as found to exist after careful inspection by one of their engineers and issued instructions on the situation after your Commission asked for their advice.

Winter sports are becoming ever more popular and some provision will be made for future use of our natural skating facilities such as on the mill ponds in both Sanford and Springvale. Sliding facilities should be found and maintained during the winter months. It is our hope that another winter will find us prepared to promote these activities as legitimate activities of this Commission.

Considerable work was done in grading and in clearing away underbrush and refuse from the properties. There are always citizens who consider the public park areas good places to dump their refuse.

The supervision of the playgrounds were under Hillman O. Fallon as in previous years and he was ably assisted by Harvey Johnson, Dorothy Plaisted, Mrs. Ruby F. Perkins with Norbert Young and Bernard Spendlove part of the season. Supervised play with games, athletic contests and craftwork was carried on in a systematic manner. The tennis courts were always in demand and continually occupied. The annual soap box derby was held and tennis tournaments were carried on by the local Tennis Association.

Respectfully submitted,

RALPH B. EMERY,
HARRY STOTT
F. EVERETT NUTTER,
Sanford Park Commission.

EDUCATION

FINANCIAL STATEMENT

For the Year Ending December 31, 1937

HIGH SCHOOL

Receipts

Balance	$ 66.53	
Appropriation	26,000.00	
Tuition	3,330.00	
State Aid	3,000.00	
State Aid, Physical Education	1,280.00	
		$ 33,676.53

Expenditures

Teachers	$ 28,453.61	
Janitors	2,172.02	
Fuel	2,945.28	
		$ 33,570.91
Balance		$ 105.62

COMMON SCHOOLS

Receipts

Appropriation	$ 56,000.00	
Tuition	200.00	
Refund on Check	17.43	
Conveyance Books Sold	26.00	
State Aid	15,488.84	
		$ 71,732.27

Expenditures

Teachers	$ 52,785.73	
Janitors	6,859.10	
Conveyance	6,152.75	
Fuel	5,175.38	
		$ 70,972.96
Balance		$ 759.31
Less 1936 Overdraft		71.50
Balance		$ 687.81

EDUCATION

REPAIRS, INSURANCE AND EQUIPMENT

Receipts

Appropriation	$ 5,200.00	
Insurance on Mt. Hope School	507.00	
Equipment Sold	120.00	
Refund	166.65	
		$ 5,993.65
Expenditures		$ 5,493.21
Balance		$ 500.44
Less 1936 Overdraft		.60
Balance		$ 499.84

TEXT BOOKS AND SUPPLIES

Receipts

Appropriation	$ 10,700.00	
Supplies Sold	93.58	
Refund	48.85	
		$ 10,842.43
Expenditures		$ 10,250.74
Balance		$ 591.69
Less 1936 Overdraft		539.54
Balance		$ 52.15

INCIDENTALS

Balance	$ 50.19	
Appropriation	1,500.00	
		$ 1,550.19
Expenditures		$ 1,487.56
Balance		$ 62.63

INDUSTRIAL EDUCATION

Receipts

Balance	$ 17.12	
Appropriation	6,000.00	
State and Federal Aid	5,467.34	
Supplies Sold	191.03	
		$ 11,675.49
Expenditures		$ 11,354.69
Balance		$ 320.80

EDUCATION

EVENING SCHOOL

Receipts

Fees	$ 108.00	
Balance	138.11	
Refund on Check	10.00	
Appropriation	1,360.00	
State and Federal Aid	1,782.50	
		$ 3,398.61
Expenditures		$ 2,993.00
Balance		$ 405.61

SCHOOL NURSE

Receipts

Appropriation	$ 1,600.00
Expenditures	1,416.64
Balance	$ 183.36

SPECIAL APPROPRIATION

Appropriation	$ 4,100.00
Expenditure	3,696.15
Balance	$ 403.85

SUPERINTENDENCE ACCOUNT

Receipts

Appropriation	$ 1,920.00	
Balance	120.00	
State Aid	1,200.00	
		$ 3,240.00
Expenditures		$ 3,120.00
Balance		$ 120.00

SUPERINTENDING SCHOOL COMMITTEE

Appropriation	$ 240.00
Expended	$ 240.00

ATTENDANCE OFFICER

Appropriation	$ 550.00
Expended	$ 550.00

EDUCATION

Itemized Expenditures

High School Teachers

Bailey, Annie E...	$ 560.95	Perry, Helen D...	567.60
Clarke, Estelle...	460.00	Poulin, Thelma...	355.20
Colby, Emma....	8.00	Prescott, Ithel E..	2,239.45
Deetjen, Henry F.	2,030.53	Purington, George C.	2,889.45
Earle, Grace.....	1,364.55	Reando, Doris C...	775.00
Fallon, Hillman O.	2,189.60	Samways, Mary I..	483.75
Folsom, Edna....	1,324.70	State Commissioner of Education.	600.75
Fowler, Helen....	1,182.45	Vallely, Marjorie..	1,082.50
Fuller, Marion....	1,364.55	Vickery, Ruth....	1,035.00
Higgins, Dorothy.	8.00	Warren, John S...	1,367.50
Johnson, Harvey..	546.25	Wilson, Robley...	1,139.45
Larkin, Anna C...	1,446.74	Wootton, Margaret	400.00
Mahaney, Kathryn	1,082.50		
Mallinson, Louise.	747.00		
Pendleton, Emily.	1,202.14		
			$28,453.61

High School Janitors

Ackroyd, Ernest..	$ 46.40	Welch, Kenneth..	26.35
Bugbee, Harvey..	34.66	Whitney, S. B....	900.00
Cook, Eugene....	1,141.25		
Theriault, Rene..	23.36		$ 2,172.02

High School Fuel

American Oil Co..	$ 2,391.04	Mapes, Harry A...	554.24
			$ 2,945.28

Common School Teachers

Allen, Adelaide...	$ 870.25	Goodwin, Velma..	734.15
Allen, Bernice....	968.69	Greenlaw, Lillian.	960.21
Ambrose, Edna...	978.95	Greenleaf, Golden.	826.70
Ambrose, Edward.	826.70	Griffin, Margaret.	851.95
Anderson, Ada...	1,239.60	Hall, Alcada L....	412.50
Barker, Lilla M...	1,140.30	Ham, Gertrude...	920.25
Batchelder, Florence	1,083.30	Hardy, Mildred...	1,140.30
Bradbury, Mabel J.	1,176.75	Harmon, Alice M..	1,290.50
Bridges, Bertha..	819.74	Harison, Hazel M..	180.00
Brown, Ruth.....	978.95	Hennigar, Gertrude	1,101.30
Carver, Helen....	1,037.89	Holdsworth, Beatrice	1,045.30
Chapman, Ethel..	344.55	Howgate, Gertrude	1,290.50
Clarke, William H.	1,200.50	Jackson, Eleanor.	76.00
Cougle, Alta.....	1,140.30	Kimball, Clyde...	827.70
Duplisea, Vannie O.	1,080.45	Libby, Beatrice...	943.00
Ferguson, Mary..	978.95	Libby, Phyllis....	874.35
Ford, Eva W.....	1,200.30	Littlefield, Bessie.	1,080.35
Frohock, Louise..	1,290.50	Littlefield, Hattie.	1,140.30
Goding, Rena J...	682.95	Longfellow, Carrie	1,083.30
		Lord, Martha.....	870.25

EDUCATION

Merrifield, Carrie.	148.00	Skillin, Vernie....	1,253.34
Morrill, Catherine	883.95	Smith, Lucy.....	865.11
Morrill, Florence.	1,180.30	Stanhope, Beth...	920.25
Moulton, Paulina.	1,080.45	State Commissioner of Education.	817.00
Nealey, Courtney.	344.55	Stevens, Mildred..	870.25
Nunan, Justin L...	1,315.65	Thyng, Evilena...	438.00
Osborn, Harriet..	1,065.45	Vallely, Bernadine	836.45
Parker, Marjorie..	665.90	Webster, Barbara.	760.05
Perkins, Ruby....	466.00	Weeks, Irene.....	8.00
Perkins, Ruth....	743.30	Wiggin, Helen....	564.95
Rose, Mildred....	870.25		
			$52,785.73

Common School Janitors

Allen, S. B.....	$ 1,185.75	Roberts, Fred....	1,185.75
Coffey, Thomas...	1,139.25	Shackley, Frank..	1,139.25
Donnell, Elwyn...	70.00	Stanhope, Beth...	11.00
Hall, Norman....	8.00	Stitson, Robert...	1.00
Kimball, Homer..	962.78	Weeks, Forrest...	96.00
Lachance, Joseph.	1,060.32		
			$ 6,859.10

Common School Fuel

American Oil Co..	$ 77.48	Roberts, H. Alberta	700.08
Carpenter, Oscar..	98.00	Ruel & Co.....	2,247.04
Dion, Alphonse...	8.75	Trafton, Charles A.	446.44
Mapes, Harry A...	27.60	Wentworth, E. E. Estate	1,560.99
Roberts, G. A. W..	9.00		
			$ 5,175.38

Common School Conveyance

Carlton, Kenneth E.	$ 1,002.50	Poisson, Henry...	5.75
Day, Harland....	76.50	Powell, Raymond.	78.00
Jellison, Claude L.	407.00	Powell, Sarah E..	806.00
Littlefield, Mrs. Fred	592.00	Sanford Garage, Inc.	1.50
Perreault, Arthur.	407.50	Shaw, Harold J...	481.00
		York Utilities Co..	2,295.00
			$ 6,152.75

Repairs, Insurance and Equipment

Americana Corporation	$ 119.50	Bailey, James Company	12.15
Atlantic Motor Express	.75	Baldwin's Planing Mill	13.05

EDUCATION

Itemized Expenditures:

Batchelder Bros., Inc.	542.44
Berger Mfg. Co.	33.40
Bouffard Insurance Agency	129.60
Bracy's Express	1.51
Bradford, Lester	11.47
Bragdon, M. F. Paint Company	24.25
Brown, Charles W.	72.38
Brown, Frank M. Co.	54.88
Burgess, Fobes Co.	15.94
Carpenter, Harold	64.78
Carpenter, Roger	14.00
Central Scientific Company	120.98
Chadbourne, Bernard H.	46.20
Chick, Arthur E.	.85
Coffee, T. J.	1.74
Cumberland Co. P. & L. Co.	1.25
Cullen, Guy	109.81
Davis, Louis N.	73.64
Dieschbourg, L. A.	28.35
Duckworth's Repair Shop	1.50
Dutton, M. H. Co., Inc.	11.27
Carpenter, Oscar W.	99.00
Eastman, W. O.	69.03
Electric Installation Co.	27.47
Ellingwood, Wm.	22.49
Emery, S. B. Co.	13.95
Folsom Bros.	155.42
Fox, N. T. Co., Inc.	12.50
Frazier, James I.	299.35
Gauthier, Arthur J. & Son	24.30
Gendron, N. J. Lumber Co.	60.94
Goodall Worsted Co.	11.11
Hammett, J. L. Co.	6.17
Hy-Gien Laboratories, Inc.	5.84
Kimball, Homer	1.79
Laliberty, A. J.	6.00
Leavitt Insurance Agency	376.38
Makin, J. H.	107.56
Milton Bradley Co.	6.17
Norman's 5c to $1 Store	3.92
Nowell's, S. J.	178.95
Ogden, E. L.	33.29
Pierce, Aubrey	88.47
Prescott, N. J.	44.30
Remington Rand, Inc.	243.25
Roberts Office Supply Co.	1.55
Royal Typewriter Co.	342.50
Sanborn's General Insurance	459.48
Sanford Auto Top Co.	51.25
Sanford Insurance Agency	314.68
Sanford Mills	1.50
Sanford, Town of	24.06
Shackley, Frank	1.80
Smith, Arthur J.	13.88
Smith, L. C. & Corona Typewriters, Inc.	180.00
Standard Electric Time Co.	21.42
Toher & Bogdahn	88.16
Trafton, Charles A.	396.98
Underwood Elliot Fisher Co.	120.00
Winslow, Rexford	2.00
Witham, Burton B.	22.50
Wood, Robert M.	47.08
York Utilities Co.	1.03
	$ 5,493.21

EDUCATION

Text Books and Supplies

Allyn and Bacon..	$ 167.86
American Book Co.	1,515.69
American Education Press, Inc..	4.54
Appleton, C. Century Co.....	37.45
Arlo Publishing Co.	56.22
Ascon Products Co.	18.47
Atlantic Motor Express	3.86
Averill Press.....	36.10
Babb, E. E. & Co., Inc.	196.83
Bailey, James Co..	21.71
Baker & Taylor Co. The	36.74
Baker, Walter H. Co.	6.10
Barnard, F. J. & Co.	42.35
Barnhouse, C. L...	2.82
Beckley-Cardy Co..	14.85
Benton Review Shop	6.13
Berry, Glenn H....	1.15
Bobbs-Merrill Co..	2.27
Boston Music Co..	21.56
Bragdon, M. F. Paint Co.....	7.10
Brook's Express..	2.00
Brown Bros. Co...	26.25
Cheever, John S. Co.	353.21
Cheshire Chemical Co.	23.22
Classified Geographic, Inc.....	20.52
Congdon, F. G....	.50
Corette, Ralph....	1.80
Crowell Publishing Co.	3.75
Cumberland Co. P. & L. Co.....	1,120.09
Curley's Transportation Co.....	.50
Demers, P. S.....	13.87
Dolge Co.....	15.19
Dowling School Supply Co.....	6.00
Earle, Grace L....	9.90
Emery, L. J., Postmaster	22.76
Emery, S. B. Co...	88.01
Fenderson's Express	1.75
Field and Stream.	2.00
Fischer, Carl, Inc. of Boston.....	20.39
Frontier Press Co..	17.50
Funk & Wagnalls.	5.30
Gilpatric, Wilbur D.	49.68
Ginn & Co.....	449.19
Gledhill Bros., Inc.	169.99
Goodwin's Pharmacy	4.10
Gottschald, Roy I..	3.59
Gregg Publishing Co.	67.65
H. & H. Mfg. Co..	46.63
Hammett, J. L. Co.	706.57
Harcourt, Brace & Co., Inc.....	2.31
Harper & Brothers	12.88
Haseltine, H. L...	2.40
Heath, D. C. & Co.	691.12
Herald Press.....	39.25
Heyer Corporation The	3.34
Holcomb, J. I. Mfg. Co.	3.96
Holmerden Co....	14.08
Holt, Henry Co...	6.35
Houghton Mifflin Co.	14.56
Hy-Gien Laboratories, Inc.....	65.50
Iroquois Publishing Co.	78.89
James, Philip H...	52.49
Jewell, Fred Music Co.	1.41
Journal of Education	2.25
Junior Literary Guild, Inc.....	2.96
Junior Scholastic.	2.80
Kennedy, Wilfred S.	6.15
Laidlaw Brothers.	20.60

EDUCATION

LaMaison Products, Inc.	64.85
Larson, Carl	61.99
Levison & Blythe Co.	1.62
Lincoln Press	158.90
Lippincott, J. B. Co.	27.30
Little, Brown & Co.	5.17
Lofthouse, Joseph.	6.00
Longmans, Green & Co.	1.79
Lyons & Carnahan	100.80
McGraw-Hill Book Co., Inc.	6.33
McMillan Co.	55.45
Maine Germicide Co.	165.79
Makepeace, B. L., Inc.	30.68
Manning, H. A. Co.	8.00
Martin & Murray Co., Inc.	20.06
Massachusetts Commonwealth of	2.90
Masury-Young Co.	84.69
Merrill, Charles E. Co.	89.92
Miller, H. C.	1.10
Milton Bradley Co.	95.09
National Geographic Society	3.50
Nelson, Thomas & Sons	56.43
New England Publishing Co.	3.00
New England Tel. & Tel. Co.	381.73
New Jersey Paper Tube Corp.	32.58
Newson & Co.	2.99
New York Scientific Supply Co.	3.50
Nowell, S. J.	38.70
Ogden, E. L.	.58
O'Neill, Daniel	32.12
Orient Spray Co.	30.65
Palmer, A. N. Co.	19.49
Papercrafters, Inc. The	46.63
Partridge, Horace.	24.46
Phillips Paper Co.	4.47
Pioneer Mfg. Co.	33.54
Platform News Publishing Co.	3.10
Postman, A. L.	12.00
Prominent Specialty Co.	90.03
Purinton, C. R., Magazine Agency	15.75
Railway Express Agency	19.52
Rand, McNally & Co.	50.95
Remick & Gould	.66
Ridgeway Market.	.58
Roberts Office Supply Co.	54.96
Rochester Germicide Co.	28.50
Row, Peterson & Co.	2.85
Sacknoff, Morris & Sons, Inc.	55.69
Sanborn, Benj. H. & Co.	26.20
Sanford Water District	617.20
Science Press Printing Co.	4.00
Scott, Foresman & Co.	235.47
Scribner's Sons, Charles	55.09
Shalit, Saul	3.45
Silver, Burdett & Co.	144.85
South-Western Publishing Co.	55.68
Standard Electric Time Co.	17.11
Standard Mailing Machine Co.	58.95
Starkey, Glenn W.	64.61
Tower, Fred L. Companies	6.00
Turner, Harry M.	53.80
Wagner, R. W. Co.	20.90
Webster Publishing Co.	97.82
Welles Publishing Co.	15.67
Wiley, John & Sons, Inc.	3.31

EDUCATION

Winston, John C. Co.	147.49	Wright Place, The	.63
World Book Co.	68.01	Yerxa, Edna H.	3.45
Worrell Mfg. Co.	30.10	York Utilities Co.	8.55
			$10,250.74

Incidentals

Chadbourne, L. J.	$ 5.00	Hamlin, James A.	412.56
Emery, Linwood J.	67.50	Harmon, Millicent A.	714.50
Demers, Dolores	288.00		
			$ 1,487.56

Industrial Education

Allen, H. G. Co.	$ 10.10	Lussky, White & Coolidge, Inc.	14.54
Bernat, Emile & Sons Co.	46.85	Manual Arts Press	11.66
Berger Bros. Co.	16.29	Mosby, C. V. Co.	9.00
Blakiston's Son & Co., Inc.	30.00	Nason, George A.	30.00
Brodhead - Garrett Co.	316.34	Pattee, A. F.	11.60
Bruce Publishing Co.	8.99	MacKay, Leslie W.	2,779.70
Butler, Phyllis M.	420.00	Philbrick, Blanche	1,789.45
Carbide & Carbon Chemicals Corp.	66.50	Preston, Nathalie F.	1,164.85
Clark, George	14.52	Roberts, H. Alberta	4.88
Corette, Ralph	2.40	School Street Market	14.89
Corey, E. & Co.	3.32	Smith & Whitehouse	3.67
Crenner, L. C.	127.68	Stanley Rule and Level Plant	9.97
Curtis Lake Ice Co.	5.68	State Commissioner of Education	120.75
Emery, S. B. Co.	11.15	Sawyer, Paul	1.50
Fall, Phyllis	8.00	Thurston Supply Co.	4.72
Fay & Scott	9.15	University of Minnesota Press	16.00
Folsom Brothers	63.19	Van Nostrand Co., Inc., D.	3.75
Hammett, J. L. Co.	147.27	Webber, Dorothy	4.00
Hanscom, Norma F.	385.05	Webber, Horace P.	117.28
Hayden, William	1,815.50	Wright, Linwood A.	1,529.00
Ideal Cash Market	173.95		
Industrial Arts and Vocational Education	2.50		
Lippincott, J. P. Co.	29.05		
			$11,354.69

School Nurse

Libbey, Frances	$ 250.00	Tabor, Laura	1,166.64
			$ 1,416.64

EDUCATION

Evening School

Clarke, William H.	$ 225.25	Johnson, Harvey	73.50
Cote, Emil	159.00	Jowett, Clara	87.00
Demers, Joseph	105.00	MacKay, Leslie W.	275.00
Fallon, Hillman O.	100.00	Prescott, Ithel E.	324.00
Fuller, Marion	198.75	Reando, Doris C.	202.50
Ford, Violet	78.00	Roux, Maurice	210.00
Gregoire, Zenaide	168.00	Vallely, Marjorie	185.50
Howgate, Elsie	57.00	Vickery, Ruth	159.00
Jagger, Ruth M.	147.00	Wright, Linwood	238.50
			$ 2,993.00

Special Appropriation

Babb, Edward E. & Co.	$ 140.20	Goodall Worsted Co.	10.40
Berger Mfg. Co. The	811.21	Hammett, J. L. Co.	23.02
Bragdon, M. F. Paint Co.	44.10	International Engineering Works, Inc.	24.72
Brown, Charles W.	554.95	Kimball, Clyde	43.00
Chadbourne, Bernard	59.50	Kimball, Harry	21.00
Chadbourne, Fred	2.00	Kimball, Homer	62.79
Cook, Margaret	82.60	Lachance, Joseph	22.09
Crystol Lustre Co.	7.35	Ogden, E. L.	31.24
Deering, J. G. & Son	95.91	Roberts, Fred S.	23.25
Dolge Disinfectant Co.	96.04	Sanford, Town of	12.69
Emery, S. B. Co.	33.80	Siddle, Harry	75.44
Fabric Fire Hose Co.	138.55	Singer Sewing Machine Co.	139.73
Firth, Mrs. M. E.	93.60	Standard Pressed Steel Co.	688.00
Frazier, James I.	17.53	Trafton, Charles A.	120.58
Gledhill Bros., Inc.	68.22	Underwood Elliott Fisher Co.	120.00
		York Utilities Co.	32.64
			$ 3,696.15

Superintendence Account

Hamlin, James A.	$3,120.00	
		$3,120.00

Superintending School Committee

Demers, Phidelem S.	$ 80.00	
Shalit, Saul	80.00	
Tucker, John V.	80.00	
		$ 240.00

EDUCATION

Attendance Officer

Carlton, Kenneth E.	$ 550.00	
		$ 550.00

SUMMARY OF ACCOUNTS

Balances

High School	$ 105.62	
Common School	687.81	
Repairs, Insurance and Equipment	499.84	
Text Books and Supplies	52.15	
Incidentals	62.63	
Industrial Education	320.80	
Evening School	405.61	
School Nurse	224.72	
Total Balances		$2,359.18
Special Appropriation Balance		$ 403.85

CEMETERY DEPARTMENT

		Receipts	Expend.
Oakdale Cemetery			
Reserve	$2,175.83		
Income	3,760.94		
		$ 5,936.77	
Expenditures			
Allen, Kenneth	$ 5.00		
Andrews, Ralph	.52		
Beaulieu, James	56.70		
Beaulieu, Joseph	552.65		
Bowne, F. J., Treasurer	26.26		
Brackett & Shaw Co.	6.75		
Butler, Maurice S.	28.00		
Carpenter, Harold	48.20		
Cemetery Legal Compass	10.00		
Chadbourne, Jesse F.	339.37		
Downing, Jerry	29.86		
Durant, Wilfred	5.06		
Fall, Ward	16.00		
Gallant, Ernest E.	111.00		
Gendron, N. J. Lumber Co.	9.35		
Goodall Worsted Co.	2.52		
Goodwin, Ralph	29.86		
Grover, Kenneth	367.00		
Hardy, Lindsay	662.97		
Holland, Elwin	4.20		
Huff, Florist	237.75		
Huff, George W.	344.56		
Hussy, The Manufacturing Co.	287.00		
Ideal Mower Sales & Service	209.00		
McCarthy, Hugh	109.66		
Michaud, Archie C.	6.25		
Michaud, T. M.	4.50		
Morin, Joseph	103.50		
Nowell, S. J.	44.14		
Pickens, Harry	4.20		
Prescott, N. J.	17.27		
Rankin, Robert Jr.	162.87		
Sanford Battery Company	107.28		
Sanford Carriage Co.	6.25		
Sanford Foundry	3.50		
Springvale Machine Shop	8.25		
Stott, Harry	25.00		
Tebbetts, Lewis	10.50		
Thompson, Adriel	25.00		
Thompson, William	4.20		
Trafton, Charles A.	59.80		
Uhlman, Forrest P.	1,165.75		
Uhlman, James	578.67		
Valvoline Oil Company	4.38		

CEMETERY DEPARTMENT

		Receipts	Expend.
Watts, Walter	3.50		
Willard Service Station	18.61		
Wilson, M. R.	63.00		
			$ 5,925.66
Balance Reserved to 1938			11.11
		$ 5,936.77	$ 5,936.77

Repair Flood Damage Oakdale Cemetery

Appropriation	$ 2,000.00	
Balance Reserved to 1938		$ 2,000.00

MISCELLANEOUS ACCOUNTS

		Receipts	Expend.
Incidentals			
Appropriation	$9,000.00		
Income	360.61		
		$ 9,360.61	
Expenditures			$11,332.28
Overdraft Carried to Overlay Account		1,971.67	
		$11,332.28	$11,332.28

Itemized Expenditures:

Ackroyd, Edwin	$ 2.33	Bragg, Ernest L.	9.67
Ackroyd, Mrs. Ellen	18.50	Branham, Ben. P. Co.	4.00
Ackroyd, Ernest	8.88	Bridges, F. P.	1.75
Adams, Lester	.25	Brierley, William	9.33
Albert, E. A., M. D.	5.00	Briggs, Gladys	18.00
Allaire, Arthur	54.17	Brooks, Bessie C.	18.75
Allbright, Manley F.	.25	Brooks, Guy N.	60.50
Almond, Harry	.25	Brunelle, Pearl	26.50
Ambler, Hattie G.	18.75	Burroughs Adding Machine Co.	41.25
Ashworth, George	14.06	Butler, Frieda G.	4.85
Ashworth, Lena	25.00	Butler, Maurice S.	70.00
Atlantic Motor Express	7.10	Butler, Roscoe C.	225.60
Averill Press	978.75	Carpenter, L. W.	.75
Babcock, Edward	.25	Carter, F. R.	.25
Babcock, Ernest	14.23	Chadbourne, Alice	934.08
Bailey, The James Co.	32.17	Chadbourne, Ernest	2.50
Barrieault, David A.	6.70	Charrette, Zenon L.	.25
Batarache, Henry	40.00	Charrier, Rev. Frederic	1.50
Beach & Belledeu, Inc.	473.65	Chevalier, Robert	6.22
Becker & Co.	37.80	Clancy, Rev. John E.	1.25
Bennett, Doris	13.00	Clark, Robert A.	.25
Bernard, R. A.	.25	Cobb, Stephen A., M. D.	28.50
Bernier, Alexina	10.75	Cole, Jessie	8.16
Bernier, Henry	7.18	Cooley, Theodore S.	.25
Binette, Yvette	11.90	Cooper, Jonas	1.87
Blanchard, Leon	1.94	Corey, Rev. C. W.	.75
Blouin, Charles	5.75	Costello, Peter	4.82
Bodwell, Beatrice	10.75	Cumberland Co. P. & L. Co.	12.95
Boston & Maine Railroad	2.07	Curit, Harland	.78
Boothby, F. W.	.75	Curran, Rev. John J.	2.25
Bouchard, N. A.	.25	D'Anjou, E. A.	29.63
Boudreau, Yvonne	8.00	Darby, Joseph	4.20
Bougie, Alice	18.50	Dart, Forrest	3.07
Bowne, F. J., Treasurer	44.82	Davis, Ansel S., M. D.	19.00
Bowne, Howard H.	.25	Davis, Austin I.	.50
Bracy's Express	.60	Davis, Frank F.	.75
Bragdon, Fred A., M. D.	4.00	Davis, Louie N.	5.75
Bragdon, M. F. Paint Co.	13.44	Decary, Arthur M.	.25

MISCELLANEOUS ACCOUNTS

Del Vecchio, P.	.25
Demers, Ernest	4.50
Dennett, Carl G.	.25
Dieschbourg, Leon A.	40.25
Doherty, Lorraine	98.92
Doiron, Rev. Romeo	2.25
Donahue, William P.	.25
Downing, Jerry	1.40
Dube, Rev. Gilbert	.25
Duckworth, Mrs. Grace	24.00
Dupuis, Diana	10.75
Dutton, M. H. Co., Inc.	15.50
East Side Cafe	11.45
Eaton, Horace E.	61.50
Eaton's Body & Fender Works	161.19
Ebbett, P. Leigh B., M. D.	.25
Fall, Frank L.	6.00
Fall, Ward	58.00
Faucher, Rev. Emilien	2.75
Fay, W. F. W.	.25
Feeney, Herbert	1.87
Fenderson's Express	1.00
Finn, John J.	.25
Flanders, Chesley	1.94
Flynn, Frank V.	6.00
Fogg, Jane R.	10.75
Folsom, W. H.	18.75
Ford, Earl	10.34
Fortier, Antoinette	5.00
Fournier, John	6.79
Fournier, Onesiphore	1.18
Franklin, Peter B.	.75
Frechette, Leo	47.80
Frechette, Theresa	8.00
Frost, Ermont G.	18.75
Fuller, Charles R.	18.75
Furbish, Samuel B.	2.00
Gagne, Alfred A.	18.75
Gallant, Ernest E.	188.00
Gammon, Danville A.	.50
Gardiner, E.	.25
Gardiner, Everett E.	.50
Gaulin, Joseph	3.30
Gauthier, Marie L.	18.75
Gauthier, Noel	8.00
Getchell, William H.	.50
Goodall Worsted Co.	17.00
Goodwin, C. L.	4.05
Goodwin, Ralph L.	2.80
Gosselin, Roger	5.44
Gould, Charles E.	18.75
Gowen, Idelle	18.75
Gowen, Isabelle	333.47
Gowen, Wallace	8.00
Green, William R.	.25
Greenwood, Moore	18.75
Guillet, O. R.	.25
Gurley, W. & L. E.	3.50
Hall, The J. C. Co.	217.60
Hall, M. Ernest	.25
Hammond, George	6.22
Hanscom, Elmore	1.97
Hardwick, Ernest	10.26
Harmon, A. H., M. D.	.25
Hawkes, Richard S.	.25
Haywood, R. W., M. D.	.25
Head, Owen B., M. D.	12.25
Heaton, Mrs. Ruth	138.06
Herald Press	14.25
Hewes, Clyfton	.25
Hobbs, Vinton	2.00
Hochberg, F. William	17.43
Holland, Edward W., M. D.	9.50
Holmes, Charles S.	10.75
Horne, G. B.	.40
Huff, Florist	24.00
Hunt, Albert W.	26.50
Hunt, F. W.	.25
Hussey, Frank E.	.25
Jackson, W. R.	3.00
Jalbert, Anita	75.24
Jalbert, Rev. Paul	2.50
Jellerson, Alvah	.93
Jewett, Walter L.	.25
Johnson, Dennis	13.75
Johnson, Lydia	18.75
Jones, L. A.	.75
Justice, La De Sanford	211.54
Kalen, Rev. Joseph	4.25
Keay, F. L.	.50
Kee Lox Mfg. Co.	42.50
Kellog, Allyn W. Sales Co.	3.61
Kelly, W. H., M. D.	2.75
Keystone Envelope Co.	12.19
Kimball, S. A.	1.00
Knights, Ernest C.	.25
Koch, Rev. C. C.	2.25

MISCELLANEOUS ACCOUNTS

Labbe, Joseph	8.00
Laflamme, J. A.	.25
Lafrance, Jeannette	56.75
Lafrance, Lionel	5.60
Lamontagne, Adelard	10.75
Lamoureux, Arthur C., M. D.	8.25
Lander, Lucy C.	150.00
Laprise, Peter	18.75
Larochelle, George O.	.25
Larochelle, J. R., M. D.	.25
Lauziere, Anna	18.75
Leclerc, Raphael	5.00
Ledoux, Maurice	1.40
Lees, R. M. M. D.	.25
Legere, Pierre	6.22
Leighton, Adam P., M. D.	.25
Lem, William L.	.25
Lenfest, Stanley A., M. D.	3.00
Libby, Esther M.	18.75
Lincoln Press	262.55
Littlefield, Everett	7.01
Littlefield, Raymond	4.66
MacDonald, J. H.	.50
MacIver, George A.	.25
MacVane, Ernest F.	.25
McAllister, Ambrose B.	.25
McCann, Roland	8.00
McComb, Thomas	1.00
McKeon, James	1.96
McManus, Edward	8.00
Mabry, Irving E.	.25
Madore, Ernest	3.78
Makepeace, B. L., Inc.	43.64
Manning, H. A. Co.	24.00
Marks Printing House	587.50
Marshall, John A.	.25
Marshall, S. B., M. D.	2.25
Martel, Horace	8.00
Mathews, W. G.	.25
Michaud, Archie C.	47.65
Michaud, Marcelle	3.30
Millinger, W. H.	.25
Mitchell, Rev. Sumner	2.25
Moody, D. L.	8.50
Moore, Francis	18.75
Moore, Roland B., M. D.	.25
Morgan, Herschel	7.62
Morrill, Franklin	1.94
Morrill, Ralph	4.67
Morrill, Walter	3.56
Murphy, Alice	8.00
Murphy, Joseph F.	10.75
Murphy, William J.	.25
National Bank of Commerce of Portland	18.49
Neal Printing and Binding Co.	45.50
Newberry, Charles	8.00
New England Tel. & Tel. Co.	332.05
Nickerson, Mary	5.00
Nolting, Edmund A.	33.24
Norman, S. P., M. D.	.25
Normand, Harvey	5.00
Nowell, S. J.	7.89
Ogden, C. Harold	81.85
Olsen, Frederick	.25
Osborne, Earl C.	.75
Palace Diner	4.20
Parent, Fred	65.40
Pascucci, P. Ernest	5.00
Patkus, Andrew	8.00
Pendexter, Allen	10.34
Perreault, William	11.20
Peterson's Motor Express	.50
Phillips Ribbon & Carbon Co.	14.35
Philpott, Frank	1.00
Pickett, Lillian	18.00
Pinder, Harry	2.33
Pinkham, Leon	2.50
Plumer, A. Harold	.75
Poirier, Rev. Georges E.	1.50
Porell, Beatrice	10.75
Porter, Delvina M.	18.75
Portland Photo Print	12.57
Quint, John	15.50
Quirion, Mrs. Emile	22.50
Railway Express Ag'y	1.79
Ranger, James B.	.25
Register of Deeds	304.00
Register of Probate	.52
Reid, Robert	4.85
Remington Rand, Inc.	152.82
Renaud, J. Louis A.	4.25
Ridley, Marion	15.00

MISCELLANEOUS ACCOUNTS

Ridley, Roger T.	5.17
Roberts Office Supply Co.	59.20
Rose, Herbert	4.20
Ross, Alonzo	6.22
Ross, Frank A., M. D.	.25
Ross, H. Danforth, M. D.	23.00
Roussin, Albert	8.00
Roussin, Laurent J.	10.75
Rowe, George	1.94
Roy, George F.	24.00
Royal Typewriter Co.	114.00
St. John, Stella	62.04
St. Pierre, Arthur	13.75
Sanford Auto Mart	46.05
Sanford Battery Co.	420.15
Sanford Garage, Inc.	8.16
Sanford Postoffice	450.29
Sanford Spring Water Co.	2.00
Sanford Tribune & Advocate	173.39
Sanford Trust Co.	3.00
Scott's Garage	5.00
Sevigny, Josephat P.	.25
Shalit, Saul	11.00
Shaw, Gerald	3.30
Shaw, John J.	.25
Shaw, Margaret M.	662.20
Sillers Ernest D.	.25
Simpson, Edward	13.00
Simpson, Norman	18.75
Simpson, Robert S.	8.00
Smith, Benjamin	1.95
Smith & Whitehouse	.19
Snell, Frank H.	.25
Spinney, E. P.	.25
Springvale Postoffice	30.09
Starratt, Rev. Howard	3.75
Stephens, Edward M.	368.77
Stevens, Theodore M., M. D.	.25
Stickney, Laura B.	.25
Sutcliffe, Mrs. Irene	38.75
Sweatt, E. J.	1.40
Tebbetts, S.	3.75
Tebbetts, Mrs. W. M.	27.50
Tetreau, H.	.50
Therrien, Ernest J.	15.60
Thompson, Adriel	5.75
Thompson, Edwin L., M. D.	.25
Todd Sales Company	107.11
Tower, Fred L. Companies	12.00
Treble, George	4.20
Trowsdale, John W.	.50
Tucker, Stella C.	10.75
Twomey, M. Joseph	.25
United Checkwriter	3.25
Vallely, Alice	29.50
Wakefield, Minnie	16.00
Walker, Roger	21.50
Wallace, Robert	.25
Wallace, William L.	.25
Walter, Terry	.25
White, Mott	2.88
Wiggin, Hattie M.	18.75
Wiggin, Jeannette F.	8.00
Willard, Lester H.	.25
Willard Service Station	.50
Williams, Frances M.	5.00
Williams, George	2.50
Williams, L. Orlo	5.00
Winch, Arthur W., M. D.	3.25
Winslow, Charles	3.93
Wood, Arthur W.	9.25
Woolworth, F. W. Co.	6.14
Yerxa, Edna H.	4.75
Young, Edwin B.	.25
Young, James A.	.25
Labor and parts, Cr. Garage	85.85
	$11,332.28

MISCELLANEOUS ACCOUNTS

		Receipts	Expend.
Public Library, Sanford			
Appropriation	$2,000.00		
Received from State	80.00		
		$ 2,080.00	
Paid to Treasurer, Sanford Library			$ 2,080.00
Public Library, Springvale			
Appropriation	$1,200.00		
Received from State	84.00		
		$ 1,284.00	
Paid to Treasurer, Springvale Library			$ 1,284.00
Band Concerts			
Appropriation		$ 400.00	
Paid to Goodall-Sanford Industries			$ 400.00
Armistice Day			
Appropriation		$ 200.00	
Paid to Thos. W. Cole Post, American Legion			$ 200.00
Memorial Day			
Appropriation		$ 200.00	
Paid to W. H. Miller Camp, Sons of Veterans			$ 200.00
Historical Committee			
Reserve		$ 110.46	
Balance Reserved to 1938			$ 110.46
Estes Memorial Fund			
Reserve		$ 1,000.00	
Reserved for 1938			$ 1,000.00
Dog Taxes			
Received on Dog Taxes		$ 940.00	
Paid to Treasurer of State			$ 940.00

MISCELLANEOUS ACCOUNTS

		Receipts	Expend.
Federal Relief Work Works Progress Administration			
Reserve	$ 588.29		
Appropriation	12,000.00		
Income	46.46		
		$12,634.75	
Expenditures			$11,156.36
Balance Reserved to 1938			1,478.39
		$12,634.75	$12,634.75

Itemized Expenditures:

Allaire, Joseph	$ 3.50	Dupuis, J. A. & Co.	34.70
Allaire, Nelson	14.00	Emery, S. B. Heirs	375.00
American Bitumuls Co.	171.60	Fall, Earl	218.11
Austin, Arthur T.	9.00	Fall, Frank L.	19.90
Babcock, Ernest	13.06	Fall, Ward	90.55
Baldwin's Planing Mill	15.20	Fall, William	101.00
Bancroft & Martin Co.	18.77	Fenderson, Frank D.	1.03
Beach & Belledeu, Inc.	17.25	Ford, Earl	5.06
Beaulieu, Joseph	5.83	Fortier, George	14.00
Bedard, Napoleon	4.76	Gallant, Ernest E.	724.00
Bernier, Omer	5.00	Gauthier, Frank	48.90
Bidden, J. J. Cordage Co.	129.87	Gendron, N. J. Lumber Co.	167.52
Binette, Gaudias	4.76	Goodall Worsted Co.	5.65
Boston & Maine Railroad	34.27	Goodwin, Ralph L.	17.73
Boucher, F. X.	1.00	Grant, W. T. Co.	3.60
Boutin, Joseph	10.50	Griffin, Rodney	4.20
Bowne, F. J., Treasurer	336.78	Grondin, Donat	107.32
Bracy's Express	.50	Grondin, Joseph	1.17
Brierley, F. W.	31.46	Hammond, George	25.43
Brown, George	189.50	Harris, William	105.04
Burack, Clarice C.	27.00	Harton, Lucien	4.50
Butler Crushed Stone Co.	2.70	Holland, Elwin	19.68
Butler, Elmer	9.33	Huston, Albion	5.83
Butler, Maurice S.	396.00	Johnson, Peter	2.38
Butler, R. C.	.23	Knight, Colette L.	18.00
Concord Foundry & Machine Co.	20.00	Lamontagne, Charles	4.76
Corey, E. & Co.	10.45	Lamontagne, Geo. Sr.	4.76
Costello, Peter	10.97	Larochelle, Leo	7.14
Currier, Fred	4.76	Larose, Eugene	67.84
Day, Harold	85.90	Larose, Herman	23.40
D'Orvilliers, Joseph	6.22	Lavigne, Joseph	4.90
Downing, Jerry	23.79	Ledoux, Maurice	10.50
Dufault, Henry	3.74	Legere, Pierre	7.70
		Leslie's Filling Station	24.24
		LeTourneau, Alphonsine	931.08
		Littlefield, Everett	17.73

MISCELLANEOUS ACCOUNTS

Maine, Treasurer, State of	29.25
Makepeace, B. L., Inc.	24.77
Makin, J. H.	375.68
Martin, Marguerite P.	27.00
Merrifield, Dana	19.83
Morgan, Herschel	16.22
Morrill, Ralph	14.47
Morrill, Walter	24.62
Normand, Napoleon	5.00
Nowell, S. J.	697.54
Pendexter, Allen	11.59
Perreault, Eugene	3.30
Pinder, Harry	9.33
Pollard, Joseph G. Co., Inc.	71.25
Prescott, N. J.	4.00
Railway Express Ag'y	.96
Rankin, Robert	14.71
Reid, Ernest	15.30
Reid, Louis	28.56
Ridley, Allen W.	17.10
Ridley, J. G.	16.80
Rivard, Paul	10.27
Roberts, Charles G.	93.30
Ross, Alonzo	19.60
Sanford Foundry	224.70
Sanford Water District	21.49
Shell Service Station	9.00
Smith & Whitehouse	75.37
Sweatt, E. J.	12.13
Tardiff, George	.70
Thompson, William	18.67
Tolman Mfg. Co.	16.66
Trafton, Chas. A.	5.38
Trowsdale, John	29.58
Turmelle, Joseph	32.24
Turner, Harry M.	22.00
Valley, Gedeon	19.52
White, Mott H.	13.06
Winslow & Co., Inc.	4,070.36
York Utilities Co.	125.00
Wood, Cr. General Relief	65.00
Material and labor, Cr. Highway Dept.	72.60
Supplies and use of equipment, Cr. Garage	35.14
	$11,261.10
Cr. by labor and material, Dr. Sewers, South	104.74
	$11,156.36

MISCELLANEOUS ACCOUNTS

		Receipts	Expend.
Construction—Legion Building Works Progress Administration			
Reserve	$1,244.02		
Appropriation	3,000.00		
Income	10.60		
		$ 4,254.62	
Expenditures			$ 4,254.62

Itemized Expenditures:

American Legion, Thos. W. Cole Post	$ 489.47	Gendron, N. J. Lumber Co.	621.93
Armitage, William O.	150.00	Halverson Brothers	1,675.00
Bernier, Emile L.	150.00	Harkins, Joseph	.50
Bouchard, Antonio	3.03	Harris, William O.	10.05
Bowne, F. J., Treasurer	48.54	Holland, Elwin	16.57
Bracy's Express	.35	Justice, La De Sanford	8.40
Brown, Charles	136.70	MacKay, Leslie W.	35.93
Butler, Maurice S.	20.00	Michaud, George	3.50
Clark, H. L.	4.65	Morgan, Herschel	.39
D'Anjou, E. A.	224.44	Nowell, S. J.	56.19
Dieschbourg, L. A.	50.00	Sanford Tribune & Advocate	4.20
Emery, Edward H.	80.25	Sanford Water District	1.58
Fortier, George	.39	Thompson, William	16.57
Fox, N. T. Co., Inc.	379.00	Use of compressor, Cr. Garage	12.00
Gallant, Ernest E.	40.00		
Gendron, N. J.	14.99		
			$4,254.62

WORKS PROGRESS ADMINISTRATION, 1937

During the year 1937, WPA activities were somewhat less due to improved business conditions, yet we feel that benefits derived both from a relief standpoint and public improvement are worthy of mention.

From January 1 to May 1, a crew was employed under the supervision of Charles Brown, working on the American Legion Building. The town expended on this project for a furnace, plumbing fixtures, electric wiring, etc., the sum of $4,254.62, and the Government contributed $2,443.94 for labor.

One clerk has been employed at the Sanford Public Library during the year repairing books, for which the Federal Government contributed $789.24.

On sewer projects the town expended $11,156.36 and the Government contributed $9,655.37 for labor, and $899.98 for 24" sewer pipe. The following sanitary and storm water sewers were constructed during the year:

Charles Street Storm Water Sewer—Completed—304.85 feet

20" pipe; 1 manhole; 2 catch basins.

North Avenue and Boyd Street Storm Sewer—847.06 feet

20" pipe; 4 manholes; 4 catch basins.

Lafayette Sanitary Sewer—162 feet 8" pipe; 2 manholes.

School Street Trunk Line Sanitary Sewer—1,832.06 feet 24" pipe; 5 manholes.

Early in June the Federal Government suspended work on sewer project as most of the men were assigned to Highway work. In November, work was again resumed on School Street. Trunk line sewer employed about seventy men. We hope that this project will be completed during the year 1938.

TOWN OF SANFORD
Financial Statement to December 31, 1937

Account Title	Reserves Jan. 1, 1937	Appropriations	Amount Available	Income Including Transfers and Loans	Expenditures	Balances and Overdrafts
GENERAL GOVERNMENT						
Salaries, Selectmen, Assessors, Overseers of Poor ..... $		$ 4,680.00	$ 4,680.00	$	$ 4,645.00	$ 35.00
Salary, Town Clerk and Tax Collector		1,560.00	1,560.00		1,560.00	
Salary, Town Treasurer		1,560.00	1,560.00		1,560.00	
Salary, Stenographer to Town Clerk		780.00	780.00		780.00	
Salary, Clerk to Selectmen		1,300.00	1,300.00		1,560.00	—260.00*
Corporate Bonds		200.00	200.00		200.00	
Interest		17,000.00	17,000.00	2,073.66	15,040.99	4,032.67R
Reduction of Debt		33,250.00	33,250.00	75,000.00	108,250.00	
Insurance		6,000.00	6,000.00	58.06	8,107.69	—2,049.63*
County Tax		21,486.57	21,486.57		21,486.57	
State Tax		80,424.66	80,424.66		80,424.66	
Overlay and Abatement Account ...		14,894.95	14,894.95	953.01	4,924.10	10,923.86
PROTECTION OF LIFE AND PROPERTY						
Sanford Fire Department:						
Supplies and Expenses		4,000.00	4,000.00	12.79	4,080.14	—67.35*

TOWN OF SANFORD

Financial Statement to December 31, 1937—Continued

Account Title	Reserves Jan. 1, 1937	Appropriations	Amount Available	Income Including Transfers and Loans	Expenditures	Balances and Overdrafts
Officers		625.00	625.00		625.00	
Call Men		3,600.00	3,600.00		3,600.00	
Permanent Firemen		6,500.00	6,500.00		6,500.00	
Springvale Fire Department:						
Supplies and Expenses	39.72	2,200.00	2,239.72	104.64	2,296.46	47.90R
Officers		455.00	455.00		455.00	
Call Men		2,400.00	2,400.00		2,400.00	
Permanent Firemen		3,900.00	3,900.00		3,900.00	
Police Department:						
Salaries		11,611.60	11,611.60		11,584.10	27.50
Incidentals	502.68	1,425.00	1,927.68	973.01	1,997.99	902.70R
Hydrant Rentals		10,860.00	10,860.00		10,860.00	
Street and Fire Alarm Lights		12,600.00	12,600.00		12,390.81	209.19
Traffic Controls		500.00	500.00		567.79	—67.79
Sanford Fire Dept. Air Whistle	67.91		67.91		66.86	1.05
Salary, Wire Inspector		150.00	150.00		150.00	
Salary, Building Inspector		150.00	150.00		143.77	6.23
Street Light, June Street		75.00	75.00		75.00	

HEALTH AND SANITATION						
Salary, Health Officer	.08	1,400.00	1,400.08	699.96	2,100.00	.04
Health Program		1,000.00	1,000.00		1,000.00	
Health Dept. Expenses	58.52	250.00	308.52		238.82	69.70R
Sanford Incinerator	55.34	1,600.00	1,655.34		1,644.57	10.77
Springvale Incinerator	20.81	800.00	820.81		802.48	18.33
Garbage Removal		700.00	700.00		720.00	—20.00*
General Sewers, South	1,688.73		1,688.73	455.00	2,285.39	—141.66*
General Sewers, North	154.26	400.00	554.26	75.00	578.99	50.27R
Dental Clinic		100.00	100.00	150.00	250.00	
Shawmut Avenue Sewer				200.00	226.07	—26.07*
HIGHWAYS						
Winter Highways, South		9,000.00	9,000.00	231.09	9,984.18	—753.09*
Winter Highways, North		4,000.00	4,000.00		4,691.15	—691.15*
Repairs, Roads and Bridges, South and Mt. Hope Road Repairs		11,970.00	11,970.00	3,011.69	15,423.82	—442.13*
Repairs, Roads and Bridges, North		4,750.00	4,750.00	214.73	5,800.87	—836.14*
Asphalt Binder, South		12,000.00	12,000.00	759.49	12,392.86	366.63
Asphalt Binder, North		5,000.00	5,000.00	79.63	5,038.27	41.36
State Road Maintenance, South		2,666.67	2,666.67		1,848.42	818.25
State Road Maintenance, North		1,333.33	1,333.33		1,303.11	30.22
Third Class Road Maintenance	235.77	1,000.00	1,235.77		1,235.77	
State Aid Road Construction No. 9	262.23	2,264.00	2,526.23	3,043.81	4,688.79	881.25R
State Aid Road Construction No. 10	364.95	2,264.00	2,628.95	2,054.82	4,962.27	—278.50R
Charles Street	200.00		200.00		198.00	2.00
Streets, Wentworth Park		750.00	750.00		713.16	36.84
Repairs, H. Howes Road		500.00	500.00		440.25	59.75
Build Road, Deering Neighborhood		250.00	250.00			250.00R
Gravel Road past Hobbs', Springvale		250.00	250.00		231.91	18.09

TOWN OF SANFORD

Financial Statement to December 31, 1937—Continued

Account Title	Reserves Jan. 1, 1937	Appropriations	Amount Available	Income Including Transfers and Loans	Expenditures	Balances and Overdrafts
Improve curve adjacent Goodall Worsted Co. coal pocket		700.00	700.00		647.03	52.97
Cutting Bushes, South		500.00	500.00		1,150.42	—650.42*
Cutting Bushes, North		250.00	250.00		280.64	—30.64*
Cement Sidewalk, west side Riverside Ave.		125.00	125.00)		473.28)	
Cement Sidewalk, Riverside Ave. ..			)	50.17	)	—371.25*
Wentworth to Winter Sts.		225.00	225.00)		298.14)	
Cement Sidewalk, Elm and Main Sts.		1,500.00	1,500.00		2,092.48	—592.48*
Purchase Road Roller	—630.97	3,170.00	2,539.03		2,539.03	
Purchase Sidewalk Tractor with Plow		1,225.00	1,225.00		1,222.60	2.40
Purchase Truck with Plow Blade ..		1,250.00	1,250.00		1,250.00	
Garage				13,299.92	10,422.94	2,876.98R
WELFARE						
Outside Poor)		40,000.00	40,000.00	13,089.31	48,656.34)	237.86R
Town Farm)				33.10	4,228.21)	

Relief of Soldiers Families	1,054.52	6,500.00	7,554.52	152.49	4,498.12	3,208.89R
Mothers' Aid		5,000.00	5,000.00	207.84	5,555.99	—348.15*
PUBLIC BUILDINGS						
Sanford Town Hall	90.70	2,300.00	2,390.70	796.33	3,277.01	—89.98*
Springvale Town Hall	388.53		388.53	416.92	503.27	302.18R
PARKS AND PLAYGROUNDS						
General Account		6,700.00	6,700.00	307.78	7,183.83	—176.05*
Edward H. Gowen Estate				991.55	974.92	16.63R
Public Improvement Fund	8,316.53	4,650.00	12,966.53	11,467.39	22,879.78	1,554.14R
Gypsy and Brown Tail Moths		200.00	200.00		156.26	43.74
EDUCATION						
Common Schools	— 71.50	56,000.00	55,928.50	15,732.27	70,972.96	687.81R
Insurance and Repairs	— .60	5,200.00	5,199.40	793.65	5,493.21	499.84R
Books and Supplies	—539.54	10,700.00	10,160.46	142.43	10,250.74	52.15R
Incidentals	50.19	1,500.00	1,550.19		1,487.56	62.63R
High School	66.53	26,000.00	26,066.53	7,610.00	33,570.91	105.62R
Industrial Education	17.12	6,000.00	6,017.12	5,658.37	11,354.69	320.80R
Evening School	138.11	1,360.00	1,498.11	1,900.50	2,993.00	405.61R
Salary, School Nurse		1,600.00	1,600.00		1,416.64	183.36R
Salary, Superintendent of Schools	120.00	1,920.00	2,040.00	1,200.00	3,120.00	120.00R
Salaries, Superintending School Committee		240.00	240.00		240.00	
Salary, Truant Officer		550.00	550.00		550.00	
High School Improvements				4,100.00	3,696.15	403.85
CEMETERY DEPARTMENT						
Oakdale Cemetery	2,175.83		2,175.83	3,760.94	5,925.66	11.11R
Repair Flood Damages, Oakdale Cemetery		2,000.00	2,000.00			2,000.00R

TOWN OF SANFORD

Financial Statement to December 31, 1937—Continued

Account Title	Reserves Jan. 1, 1937	Appropriations	Amount Available	Income Including Transfers and Loans	Expenditures	Balances and Overdrafts
MISCELLANEOUS ACCOUNTS						
Incidentals		9,000.00	9,000.00	360.61	11,332.28	—1,971.67
Public Library, Sanford		2,000.00	2,000.00	80.00	2,080.00	
Public Library, Springvale		1,200.00	1,200.00	84.00	1,284.00	
Band Concerts		400.00	400.00		400.00	
Armistice Day		200.00	200.00		200.00	
Memorial Day		200.00	200.00		200.00	
Historical Committee	110.46		110.46			110.46R
Federal Relief Work	588.29	12,000.00	12,588.29	46.46	11,156.36	1,478.39R
Construction Legion Building	1,244.02	3,000.00	4,244.02	10.60	4,254.62	
Estes Memorial Fund	1,000.00		1,000.00			1,000.00R
1936 Overdraft Account		36,400.00	36,400.00	3,083.98	25,000.00	14,483.98R
Temporary Loans, 1937				200,000.00	200,000.00	
Dog Taxes				940.00	940.00	
	$ 17,769.22	$560,200.78	$577,970.00	$376,467.00	$915,240.15	$ 39,196.85

* Overdraft carried to Overlay Account
R Reserved to 1938

COMPARATIVE TABLE

	Valuation	Assessment	Rate Per $1,000
1918	$ 6,226,215.00	$163,275.61	$25.20
1919	6,798.528.00	210,789.84	30.00
1920	7,457,180.00	269,695.30	35.00
1921	8,073,166.00	283,445.64	34.00
1922	8,002,574.00	289,909.09	35.00
1923	8,874,971.00	318,908.99	34.60
1924	10,443,477.50	381,747.10	35.40
1925	11,058,973.50	422,220.01	37.00
1926	11,500,679.50	422,455.41	37.40
1927	11,646,707.50	440,433.92	36.80
1928	11,588,942.00	512,762.30	43.20
1929	11,629,654.00	467,990.45	39.20
1930	11,045,176.50	495,636.42	41.80
1931	10,870,576.50	476,715.48	40.80
1932	10,425,936.00	555,502.75	50.60
1933	10,047,392.50	478,575.84	45.00
1934	9,950,730.00	474,878.83	45.00
1935	10,147,183.50	508,334.20	47.40
1936	10,289,884.00	514,494.20	50.00
1937	10,305,760.00	527,654.78	51.20

STATEMENT OF NET INDEBTEDNESS OF TOWN

December 31, 1937

Cash on hand and in banks	$ 68,794.29
Cash in Special Account	20,461.85
Accounts Receivable:	
State of Maine, 1927-8 Relief, Yates	111.26
State of Maine, 1928 Relief, Martel	13.00
State of Maine, 1933 Relief:	
John M. Ferris	6.36
Arnold Findley	20.44
Melvin Floyd ($43.34 Less labor $8.33)	35.01
Carroll Hill ($186.72 Less labor $21.00)	165.72
Mottolo family	16.22
State of Maine, 1934 Relief:	
Harvey Fontaine	13.00
P. Bourdage	15.00
Irene Landry	17.15
State of Maine, 1935 Relief:	
P. Bourdage	97.15
Charles Carter	7.92
Harvey Fontaine	112.13
George Guillemette	49.86
Ludger Lessard	16.00
Dorma Libby	36.00
Omer Mathieu	208.59
Robert Murphy	12.00
Ernest McCormack	56.65
State of Maine, 1936 Relief:	
Philomene Bourdage	134.52
Charles Carter	10.00
Adelbert D. Flood	5.00
George Guillmette	51.03
Ludger Lessard	9.95
Wesley Smith	10.00
State of Maine, 1937 Relief:	
Fred Anspaugh	16.00
Joseph Arseneault	29.61
Joseph Barreras	148.43
Sylvia Berry	27.50
Clyde Boothby	511.31
Elmer Carlson	24.50
Roger Clark	68.20
Wilfred Coutu	62.66
John L. Croto	27.20
Blanche Daigle	13.00
Charles Dame	9.00
Frank Davis	5.60
Arthur Demers	13.00
Arthur Deschenes	13.15
Benjamin DeWolfe	10.00

STATEMENT OF NET INDEBTEDNESS OF TOWN

Alfred Dubois	70.20
Henry Dufault	33.08
Valmore Dufault	47.00
John Ferris	370.50
Alice Fillion	96.58
Arnold Findley	55.60
Alfred Gagne	8.00
Eleanor Garland	39.44
Raymond Garland	11.00
Alfred Hamel	6.00
Joseph Henry	31.00
Dean Hurd	17.50
Eudore Lachance	2.00
Joseph Landry	379.08
Leo Landry	9.50
Alphonse LeTourneau	78.17
Albanie Lapanne	25.45
Richard Lapanne	284.05
Gedeon Laroche	13.95
Wilfred Lemay	34.19
James L. Lindsay	220.17
Arthur Manseau	176.16
Camille Manseau	52.57
Nellie Moody	5.00
Adelard Roy	32.00
Henry Roussin (Rousseau children)	19.26
Wesley Smith	12.00
Frank Soule	141.00
Eric Staples	6.00
Philip Thereault	381.41
Harold J. Thomas	19.50
George Treble	145.00
Walter Van Horne	15.75
State of Maine, 1937 Relief of Soldiers' Families, Avilie Lemire	17.35
State of Maine, 1937 Mothers' Aid, Alice Fillion	36.74
Town of Yarmouth, 1934 Relief, Harland Curit	5.15
Town of Lebanon, 1934 Relief, Harry Emerson	3.50
Town of Caribou, 1934 Relief, Vella Morin	12.00
Town of Alfred, 1935 Relief, Joseph Symour	10.00
City of Portland, 1936 Relief, Omer Mathieu	82.56
Town of Acton, 1936 Relief, Mary Boutin	1.15
Town of Yarmouth, 1936 Relief, Harland Curit	56.08
Town of Scarboro, 1936 Relief, George Merry	28.00
1937 Relief:	
Town of Limerick, Albert Brulotte	8.00
Town of Yarmouth, Harland Curit	169.59
Town of Bingham, Ray V. Dexter	37.00
Town of Hollis, Alex Dwyer	130.30
City of Saco, Minnie Goodwin	28.25
City of Portland, George Hannon	4.00
Town of Limerick, Roland Langlois	31.50

STATEMENT OF NET INDEBTEDNESS OF TOWN

City of Portland, Omer Mathieu (2/3)		2.00
Town of Old Town, J. H. Murray		19.00
Town of North Berwick, Hosea Phillips		5.00
Town of Skowhegan, Fred Vigue		6.00
City of Biddeford, Joseph Vir		4.87
Town of Berwick, 1932 Relief of Soldiers' Families, Howard Taylor		64.41
Town of South Berwick, 1934 Relief of Soldiers' Families, Walter Norman		16.00
Town of Standish, 1935 Relief of Soldiers' Families, Aretas P. Libby		39.00
Town of Limerick, 1937 Relief of Soldiers' Families, Paul Brulotte		43.75
Town of Acton, 1934 Springvale Fire Department		56.83
Alderic Levasseur, Asphalt, South		38.17
S. H. Thompson, Asphalt, South		69.25
City of Dover, New Hampshire, General Sewers, South		5.50
N. J. Gendron, Edward H. Gowen Park		48.87
George Reckards, Edward H. Gowen Park		6.00
Simpson Bros., Edward H. Gowen Park		35.00
E. Sydney Denby, Riverside Avenue Sidewalk		36.19
Erlon C. and Ida M. Powers, Riverside Avenue Sidewalk		31.85
St. Ignatius Church, Riverside Avenue Sidewalk		125.12
Hiram Willard and P. H. Ford Estate, Riverside Avenue Sidewalk		235.75
John Baldwin, Sumer Highway, South		55.06
Walter J. Bernier, Summer Highway, South		7.70
Walter Gordon, Summer Highway, South		9.40
Bertram L. Brearey, Summer Highway, South		75.55
Edward Palmer, Summer Highway, South	$16.60	
Asphalt, South	8.00	
		24.60
Fred Parent, Summer Highway, South		44.91
Chris Hyberts, Winter Highway, South		117.78
Edward T. Stubbs, Winter Highway, South		40.97
Ralph Morrill, Asphalt, North		6.00
Chas. A. Trafton, Asphalt, South	$94.05	
Summer Highway, South	21.68	
		115.73
Gerard Champagne, Garage		16.50
School Tuition, 1933		122.50
School Tuition, 1934		516.50
School Tuition, 1935		75.00
School Tuition, 1936		75.00
School Tuition, 1937		1,785.00
Real Estate owned by virtue of tax liens, 1936		19,244.04
Real Estate, 1937		58,335.31
Uncollected Personal Taxes, 1937		4,376.46
Uncollected Personal Taxes, 1936		2,618.71

STATEMENT OF NET INDEBTEDNESS OF TOWN

Uncollected Personal Taxes, 1935		1,656.38
Uncollected Personal Taxes, 1934		342.51
Uncollected Personal Taxes, 1933		67.50
Uncollected Poll Taxes, 1937		1,456.40
Uncollected Poll Taxes, 1936		439.48
Uncollected Poll Taxes, 1935		294.52
		$187,772.61
Reserved for 1938		35,674.43
Amount Applicable to Bonded Indebtedness and Notes Payable		$152,098.18
Bonded Indebtedness:		
Refunding 4's, 1939	$ 20,000.00	
School 4's, 1945	25,000.00	
Sewers 3½'s, 1942	10,000.00	
School 4¼'s, 1951	140,000.00	
Funding Loan 3¾'s, 1938	30,000.00	
Public Improvement 3½'s, 1945	10,000.00	
School Building 3's, 1941	12,000.00	
Funding Loan 1¾'s, 1938-9	50,000.00	
		$297,000.00
Note Payable:		
Sanford Trust Company, 12/24/37-3/31/38		4,450.00
		$301,450.00
Amount Applicable to Bonded Indebtedness and Notes Payable		152.098.18
Net Debt, December 31, 1937		$149,351.82

AUDITOR'S REPORT

To the Selectmen of the Town of Sanford:

During the year 1937, the system of preparing the weekly warrants, auditing the bills and payrolls before payment has been continued. A summary of each week's orders issued by the Selectmen and paid by the Town Treasurer has been published in the Sanford Tribune. A statement showing the appropriations, reserves and income, total amount expended and balance of appropriations was published at the end of the year. An effort to have such a statement published during the year was unsuccessful.

The Selectmen have required that those receiving aid from the Town should secure orders from them for groceries, rent, clothing, fuel and any other aid requested. These orders are returned with the bills and checked with the duplicate copy of the order on file in the Selectmen's office before payment. This same order system is used in other departments—orders being required for purchases or approval of the purchase by the head of the department.

The Tax Collector's records have been audited weekly during the year and the collections for the fiscal year and for past years proven. The monthly remittances of the Town Clerk and Tax Collector to the Town Treasurer have been checked.

The Town Treasurer's records have been audited weekly and the monthly balances checked.

The records of the Town Treasurer, Selectmen, Superintendent of Schools and Town Clerk and Tax Collector have been checked with my records and are, I believe, correct.

At this time, I wish to express my appreciation for the hearty cooperation which each department of the Town of Sanford has always given me.

Respectfully submitted,

MARGARET M. SHAW,
Auditor

Sanford, Maine,
March 9, 1938.

ANNUAL REPORT

Town Clerk and Tax Collector

1937

To the Inhabitants of the Town of Sanford:

Your Town Clerk and Tax Collector submits the following report for the year 1937:

REPORT OF VITAL STATISTICS

BIRTHS

There were three hundred and forty-eight (348) births recorded in the office of the Town Clerk, during the year 1937.

This shows an increase of thirty-four (34) births as compared with the year 1936.

Of this number, one hundred and eighty-three (183) were of the male sex, and one hundred and sixty-five (165) were of the female sex.

The number each month is shown below:

	1937	1936
January	35	23
February	28	18
March	31	35
April	30	22
May	23	30
June	29	26
July	21	38
August	28	30
September	38	32
October	25	23
November	29	18
December	31	19
Totals	348	314

TAX COLLECTOR'S REPORT

MARRIAGES

There were one hundred and ninety-six (196) marriages recorded in the office of the Town Clerk for the year 1937, being a decrease of three (3) as compared with the year 1936.

The number each month is shown below:

	1937	1936
January	10	6
February	7	18
March	10	4
April	10	21
May	31	14
June	30	23
July	14	16
August	12	26
September	20	16
October	20	26
November	25	16
December	7	13
Totals	196	199

DEATHS

During the year 1937, two hundred and forty-five (245) deaths were recorded in the office of the Town Clerk.

This shows an increase of forty (40) deaths as compared with the year 1936.

Of this number, one hundred and twenty-four (124) were of the male sex, and one hundred and twenty-one (121) were of the female sex.

One hundred and fifty-six (156) were buried within the town, and sixty-four (64) were taken outside for burial. In addition, twenty-five (25) were brought in from outside for burial.

The number each month is shown below:

	1937	1936
January	31	17
February	20	20
March	17	23
April	19	16
May	13	26
June	21	18
July	21	15
August	16	15
September	30	7
October	19	11
November	23	20
December	15	17
Totals	245	205

TAX COLLECTOR'S REPORT

SECTION 63 OF CHAPTER 5, REVISED STATUTES OF MAINE

Selectmen and Treasurer to make reports; printed reports to be distributed before annual meeting; all town books to be open for public inspection; penalty for refusal or neglect. R. S. c. 4, 45.

Persons charged with the expenditure of the money of a town, shall on or before the morning of each annual meeting, make a full, detailed written or printed report of all their financial transactions, in behalf of the town during the municipal year immediately preceding, with a full account of the receipts and disbursements during that period, and to whom and for what purpose each item of the same was paid, with a statement in detail of the indebtedness and resources of the town; including a list of all unpaid taxes which have been committed to the treasurer or collector for collection, giving the names of all delinquent taxpayers and the amount due from each. Such reports, or like reports of town auditors, if printed, shall be distributed to the voters on or before the morning of the annual meeting, or, if not printed, shall be presented and read in open town meeting before the election of selectmen; and, whether written or printed, shall be kept deposited in the office of the selectmen, or if they have no office or usual place of business, with the town clerk, with proper vouchers for the disbursements reported, where such reports and vouchers, and all the books of the town shall be open during the usual hours of business to the inspection of voters; and if any town officer refuses or neglects to perform any requirements of this section, or refuses to allow any voter to examine such reports, vouchers, and town books, he shall be punished by a fine of fifty dollars for each refusal or neglect.

DOG LICENSES

Six hundred and ninety-eight (698) dog licenses were issued during the year 1937. This represents nine hundred and forty dollars ($940.00) which was received and paid to the Town Treasuer.

The following licenses were granted:

Four hundred and seventy-three (473) male dogs	$473.00
One hundred and seventy-two (172) spayed female dogs	172.00
Forty-seven (47) females	235.00
Six (6) kennels	60.00
Paid Treasurer	$940.00

TAX COLLECTOR'S REPORT

FEES AND LICENSES

Received for fees and licenses for the year 1937 ....$355.50
Paid to Treasurer $355.50

SUPPLEMENTARY TAXES

Received from supplementary taxes .....$ 93.24
Paid Treasurer .....$ 93.24

1937 UNPAID POLL TAXES

		Payments After Settlement
Adams, Leslie, 19 Spruce Street.		
Allaire, Arthur, 4 Home Street	$3.00	In Full
Allen, Newton, 131 Main Street.		
Allen, Ralph, Mitchell Street.		
Andrews, Carroll, 51 Main Street.		
Andrews, James M., 5 Mousam Street.		
Andrews, Randall B., 7 Main Street, Springvale.		
Angers, Alphonse, 21 Mill Street, Springvale.		
Anspaugh, Fred, South Sanford No. 1	$3.00	In Full
Armstrong, Walter, 1 Riverbank Court, Springvale.		
Arseneault, Azade, High Street.		
Ashworth, George E., Trafton Street.		
Aubin, Henry, 12 Henry Avenue.		
Augustinos, James, 7 Winter Street.		
Babcock, Ernest E., 12 Cottage Street.		
Barrieau, Moise J., 65 Allen Street.		
Beauchesne, George, Madison Street	$2.00	In Full
Becotte, Jeffrey, 1 Carver Street.		
Belanger, Joseph, 53 Lebanon Street.		
Belanger, Leo, 11 Harding Street.		
Belanger, Paul, 104 River Street.		
Bennett, Elmer C., 7 Mousam Street.		
Bennett, Elville W., 13 Clinton Street.		
Bennett, Harold, 15 Nason Street.		
Bennett, Nelson M., Grammar Street.		
Bernier, Albert, Hanson Ridge, c/o E. Blanchard.		
Bernier, Camille, Alfred Road No. 2.		
Bernier, Eugene, 65B Brook Street, Balance $1.00.		
Bernier, Joseph C., 12 Mousam Street.		
Bernier, Joseph C., Bateman Street.		
Berube, Thomas, 95 School Street	$3.00	In Full
Binette, John, 7 Sherburne Street.		
Binette, Raymond, 17 Island Avenue.		
Bisson, Lucien, General Delivery.		
Blanchard, Leon A., 22 Main Street, Springvale.		
Blanchette, Joseph, 17 Paine Street, Springvale.		

TAX COLLECTOR'S REPORT

Payments After Settlement

Bodwell, L. C., 71½ Emery Street.....$1.00 In Full
Boisvert, Albert J., 25 High Street.
Boisvert, Wilfred, 11 Weymouth Street,
Balance $1.50.
Boothby, Clyde, 5 Moulton Yard.....$3.00 In Full
Boston, Carl, 46 School Street.....$3.00 In Full
Bouchard, Adjutor, 12 Henry Avenue, Balance $2.00.
Bouchard, Antonio, 8 Henry Avenue.
Boucher, John B., 17 Paine Street, Springvale.
Boudreau, Didas, 85 Main Street, Springvale.
Boudreau, Ernest, Lower Main Street.
Boudreau, Oscar, 20 River Street.
Boudreau, William N., 22 High Street.
Bouffard, Albert, 27 Berwick Street.
Bourque, Edwin, 61 Allen Street.
Bourque, Hector, George Street, Springvale.
Bourre, Aime, 31½ Lebanon Street.
Boutot, Alfred, Railroad Avenue, Springvale.
Boyce, Lewis L., Mill Row, Springvale.
Boyd, Robert G., 37 River Street.
Braley, Roy M., R. F. D. No. 1, Springvale.
Bride, Robert Jr., 48 Berwick Street.
Bride, Robert W., Moulton Yard.
Brochu, Adolphus, 17 Island Avenue.
Brochu, Albert, 62 Thompson Street.
Brooks, Winston H., 8 Oxford Street.
Brouillard, Emile, 28 Douglas Street.
Brown, Theodore, 13 West Elm Street.
Brulotte, Albert, 24 Nason Street, Balance $1.00.
Brulotte, Paul, 5 Dale Street.
Brunette, Albert, 29 Lebanon Street.
Bshara, Farris N., 24 High Street.
Burgess, Carlton E., 71½ Main Street, Springvale.
Burke, Frank, 47 Pleasant Street. Springvale..$3.00 In Full
Burrows, William H., Trafton Street.
Bushway, Louis, 9 Lincoln Street.
Bussiere, Meddy, 61 Allen Street.
Butler, C. Edwin, 11A Oak Street, Springvale.
Cabana, Emery, 85 Main Street.
Camire, Lionel, 21 State Street.
Carberry, James Ed., 16 Mousam Street.
Carey, Albert, 11 Hammond Street.
Carmody, Frank, 56½ Main Street.
Carpenter, Roger, R. F. D. No. 1, Springvale..$3.00 In Full
Carter, Charlie W., 54 River Street.
Carter, Fred, Railroad Avenue, Springvale.
Cass, Elmer K., Lebanon Street.
Chadbourne, Charles C., 36 Jackson Street.
Chamberland, George, 1 Lebanon Court.
Champagne, Gerard, Hughes Street.

TAX COLLECTOR'S REPORT

Payments After Settlement

Chenard, Joseph A., 190 Main Street.
Chenard, Patrick, 19 Riverbank Court, Springvale.
Chevalier, Aime, 7 Bates Street.
Chiumento, George, 14 Nason Street.
Clark, Harold W., 52 Washington Street.
Clark, Walter H. Jr., 21A Mousam Street.
Clarke, Kenneth E., 26 Prescott Street.
Clement, Frank A., 19A Mousam Street.
Cloutier, Ladislas, 44 Spruce Street.
Coburn, Vincent, 150 Main Street.
Comeau, Charles, 115 River Street.
Companion, David L., 12 Bridge Street, Springvale.
Connors, Herman, Mouse Lane.
Cook, Harry E., 34 North Street.
Cooper, Herbert H., 11½ Goodwin Street, Springvale .....$3.00 In Full
Cormier, Narcisse, 2 Water Street, Springvale.
Cormier, Romeo, 9 Brook Street.
Cote, Andrew, 13 Thompson Street.
Cote, Frank, 5 Bowdoin Court.
Cote, Henri, 13 Thompson Street.
Cote, Joseph, 85 Main Street.
Cote, Telesphore J., 13 Thompson Street.
Court, Earl W., 2 Bridge Street, Springvale...$3.00 In Full
Cram, Dana C., South Sanford, R. F. D. No. 1.
Cram, Frank J., South Sanford, c/o Grover Hall.
Croteau, Henry, Spruce Street.
Crowley, Edward M., R. F. D. No. 1, Grammar Road.
Crowley, Leonard W., Shaw's Ridge, R. F. D. No. 1.....$3.00 In Full
Curit, Harland, Trafton Street, Balance 50 cents.
Currier, George B., 312 Main Street.
Daigle, Fred, 106B River Street, Balance $2.00.
Dale, George H., 21 Bennett Street.
Dame, Charlie L., 5 Harrison Street, Springvale.
Darvill, Frederick J., 77B Main Street, Springvale .....$3.00 In Full
Davis, Philip E., 13 Pearl Street.
Dawson, William V., 17 Prescott Street.
Day, Harold W., Hardy Street, Springvale.
Decoster, Carroll R., c/o Harold Shaw, Shaw's Ridge.
Defosse, Alfred, 5 Sherburne Street, Springvale.
Delisle, Hector, Brompton Street.....$3.00 In Full
Demers, Arthur, 23 Mill Street, Springvale.
Demers, Henry J., 21 Oxford Street.
Demers, Joseph A., 110½ High Street.
Demers, Sam, 30 Pleasant Street, Springvale.
Denoncourt, Henry, 2½ Mill Court, Springvale.
Desmarais, Philias, 21 North Avenue.
Derochers, Francis, 8 Island Avenue.

TAX COLLECTOR'S REPORT

Payments After Settlement

Desruisseaux, Joseph, 15 Thompson Street.
Desruisseaux, Leo, 37A North Avenue.
Dexter, Ray X., R. F. D.
Dickinson, John P., 30 Roberts Street.
Dodge, Ralph H., South Main Street, Springvale .....$3.00 In Full
Dolloff, Arthur J., General Delivery.
Dowey, John, 2B Berwick Avenue.
Dowey, Thomas C., Corner Forest Avenue and Kilby Street.
Drew, James N., 30 State Street.
Drouin, Joseph A., 27½ Elm Street.....$3.00 In Full
Drouin, Raymond, 99½ High Street.
Dubois, Albert, 9½ Pleasant Avenue.
Dubois, Alfred, 32 Thompson Street.
Dufault, Henry, 54 River Street.
Dufault, Joseph, 12 St. Louis Street.
Duget, Ocodore, 7 Winter Street.
Dumont, Isadore, Madison Street.
Dunbar, Roy, Railroad Avenue, Springvale.
Durant, Wilfred, Putnam Street.
Duro, Joseph, Elm Street, Springvale.
Dwyer, Alec, 5 Harrison Street, Springvale.
Dwyer, George W., 5 Harrison Street, Springvale.
Eaton, Horace E., 190 Main Street.
Emard, Conrad, 63 Allen Street.
Emmons, Chester, 12 Pine Street, Springvale.
Emmons, Guy G., Littlefield Road, Springvale.
Emmons, Jerome E., 3 Bodwell Street.
Farnham, Elmore, 6 Winter Street.
Fernald, John W., Elm Street, Springvale.
Ferris, John M., Corner Allen and Weymouth Streets.
Findley, Arnold, 10 St. Louis Street.
Finnegan, Francis J., 3 Tebbetts Avenue.
Flanders, Cheslie, R. F. D., Springvale.....$3.00 In Full
Floyd, Melvin, 234 Main Street.
Foland, Robert S., Sanford Airport.
Fontaine, Alphonse, 34 Mill Street, Springvale.
Fortier, Elzear, St. Louis Street.
Fortin, Napoleon P., 18½ Maple Street.
Foss, Linwood E., Railroad Avenue, Springvale.
Foster, Fred A., 56 Spruce Street.
Gagne, Alfred A., 5½ Errol Street.
Gagne, Peter E., 11 Hammond Street.
Gagne, Theodore, Brompton Street.
Gagnon, Albert, Bodwell Court, Springvale.
Gagnon, Alfred, 16 Pleasant Street, Springvale.
Gagnon, Ferdinand, 9½ Reed Street, Springvale.
Galeucia, Chester E., 17 Main Street, Springvale.
Gaskill, William, 22 Main Street, Springvale.

TAX COLLECTOR'S REPORT

Payments After Settlement

Gaudreau, Jos. A., 236 Main Street.
Gautreau, Edmond, 7 Spruce Street.
Gendron, Charles, 1 Whitman Street.
Genest, Leon, 118 High Street.
Geoffrion, Edmond, 2½ Sherburne Street.
Gerry, Arthur H., 76 Main Street, Springvale.
Gervais, Louis, 10 Allen Street, Springvale.
Gillings, Edward, 117 High Street.
Gilpatric, Richard, General Delivery.
Gilpatrick, Bert, Schuler Street.
Gilpatrick, Norris, Shapleigh Road, Springvale.
Gleason, Philip, Washington Street.
Goodrich, Elmer H., Lafayette Street.
Goodwin, Ernest D., 31 R. Main Street.
Goodwin, Jasper L., Upper Main Street, Springvale.
Gorman, Michael, 14 Hammond Street.
Gouin, Alfred, 35 Brook Street.
Gouin, Arthur, 35 Brook Street.
Gould, Camille, 13 Allen Street, Springvale.
Graham, Kenneth, 214 Main Street.
Graham, Leslie, 49 Emery Street.
Gray, William N., Park Street, c/o Edwin Thayer ..... $3.00 In Full
Greene, Frank F., 57 Jackson Street, Balance $1.50.
Greenleaf, Elmer F., 31 Jackson Street.
Grekas, Efstathios, 5½ Vaness Street.
Grenier, Edmond, 9 North Avenue.
Grenier, George, 17 River Street.
Grenier, Joseph Arthur, Emerson Street Extension.
Grenier, Noel, 16A Frost Street, Springvale.
Grenier, Philippe, 9 North Avenue.
Griffin, Henry C., 41 Pleasant Street, Springvale ..... $3.00 In Full
Guay, Arthur J., 29 Highland Avenue.
Guillemette, George, 56 Spruce Street.
Hall, Grover C., South Sanford, R. F. D.
Ham, Frank, 11 Pearl Street.
Ham, Lester, 6 Brook Street.
Ham, Louis, 7 Witham Street, Springvale.
Hamel, Louis R., Yvonne Street ..... $3.00 In Full
Hamilton, Edward A., 63 Winter Street.
Hayes, Arthur J., 26 Sherburne Street.
Hardy, Fred, 1 North Street.
Hargreaves, Thomas, 99 Main Street, c/o Jones.
Harris, Laurel, South Sanford, R. F. D.
Haseltine, Walter T., 26 Shaw Street.
Hatch, Arthur J., West Elm Street.
Hersom, Clifford E., 190 Main Street, Springvale.
Hersom, Frederick E., Hanson Road.
Hersom, Harold, Harry Howes Road.
Hickey, Maurice, 3 Laurel Court.

TAX COLLECTOR'S REPORT

Payments After Settlement

Hill, Carroll C., Old Mill Road, South Sanford.
Hobbs, Walter W., Beaver Hill, R. F. D. No. 1, Springvale.
Hodgdon, George W., Roosevelt Road, Springvale.
Hogue, Edward, 6 Jackson Street.
Horne, Clemence C., 19 Weymouth Street....$3.00 In Full
Horne, Walter E., Star Route, Springvale....$3.00 In Full
Houle, Leo, 1 Thompson Street.
Houston, Clarence I., South Sanford.
Howe, Earl K., Prospect Street, Springvale.
Howland, Carl, June Street.
Hubener, George H., 5 Vaness Street.
Hunt, Charles, Hanson Ridge, Springvale....$3.00 In Full
Hurd, Arthur P., 4 Kimball Street.
Hurd, Dean L., 19 Bennett Street.
Hussey, Chas. Herbert, 9 Moulton Yard.
Hussey, Kenneth, 7 Yale Street.
Hussey, Ralph, Thompson Street.
Hutchins, Wm. Reed, Ellsworth Street, Springvale.
Jacobs, Alfred C., 72 High Street.
Jacobs, Edgar E., R. F. D., South Sanford....$3.00 In Full
Jellerson, Wilbur, 22A Island Avenue.
Johnson, A. Arthur, 23 Oxford Street.
Johnson, George, Harding Street.
Johnson, John S., Bateman Street.
Johnson, Jos. A., 2 High Street Court.
Johnstone, John, 22 Thompson Street.
Jolin, Conrad, 37 North Avenue.
Jolin, Donat, 37 North Avenue.
Jones, Clifford S., 99 Main Street.
Kelly, John, 78 River Street.
Kerrigan, Charles, 25 Nason Street.
Kimball, Arthur F., 10 Lavin Court.
King, James, 263 Main Street.
King, Joseph O., 2 Island Avenue.
Kingsbury, William C., 232 Main Street.
Knox, William E., 11 Jackson Street, Balance $2.00.
Laferty, Edward, Railroad Avenue, Springvale.
Laforce, Wilfred, 12 Oak Street.
Lambert, Roger, Bateman Street.....$3.00 In Full
Lamontagne, Arthur J., 9 Weymouth Street.
Lamontagne, Felix, 150 Main Street.
Lamontagne, George Jr., 12 North Avenue.
Lamontagne, Gerard, Hope Street.
Landry, Joseph, Hughes Street.
Landry, Leo A., 11 E Mill Row, Springvale.
Langill, Harry, 5 Emery Street.
Lapierre, Amedee, 14 Thompson Street.
Laprise, Paul, Corner Boothby Street and Brearey Avenue.
Larando, Alva George, 15 Bodwell Street.

TAX COLLECTOR'S REPORT

Payments After Settlement

Larochelle, Leo, 3 Home Street.
Larose, Arthur, 7 Fogg's Court.
Larose, Paul, 78 River Street.
Lavalle, Charles T., 8 Allen Street, Springvale.
Lavalle, William, 8 Allen Street, Springvale.
Lavallee, Wilfred, Harding Street.
Lavalli, Alfred, 1 Thompson Street.
Laveault, Ernest, 19 High Street.....$3.00 In Full
Lear, Arthur W., 238 Main Street.
Leavitt, Arthur L., South Sanford, R. F. D. No. 1.
LeBlanc, Angus M., 10A Weeman Street, Springvale.
Leblanc, Arthur, 3 Water Street, Springvale.
Ledger, Albert, 94 Main Street, Springvale....$3.00 In Full
Legere, Arthur J., 23 Thompson Street.
Legere, Francis J. Jr., 1A Frost Street, Springvale, Balance $1.00.
Legere, Francis P., Island Avenue Extension.
Legere, Joseph, 24 Jackson Street.
Lemieux, Bernard, 39 Island Avenue.
Lemieux, Leo, 1A North Avenue.
Lemieux, William, 36 Thompson Street.
Lemire, Ovilla, 42 Spruce Street.
Lessard, Joseph E., 14 Bodwell Street.
Lessard, Ludger, 1 Mill Court, Springvale.
Lessard, Peter Jr., Carver Street.
Lewis, Ernest I., 3 Essex Street.
Libby, Loren Nelson, 4 Lavin Court.....$3.00 In Full
Liberty, Victor J. Jr., Dorrington Avenue.
Littlefield, Grover C., 3 George Street, Springvale.
Littlefield, Harry, c/o Sadie Littlefield, Springvale.
McCormack, Wilfred W., 54½ Thompson Street.
McCormick, Ernest H., 10 Frost Street, Springvale.
McCullough, John, 11 Washington Street.
McDonald, Raymond L., 42 Winter Street.
McGinnis, William, 15 Moulton Yard.
McGraw, Howard, 2 Mechanic Street.
McHugh, George T., 38 Thompson Street.
McKenney, Lewis, General Delivery.
McKeon, Fred A., 212 Main Street.
McNally, Michael, 18 Kimball Street.
Maddox, Oscar, General Delivery.
Malenfant, John, 27A Island Avenue.
Malo, Frank H., 3 Berwick Street.
Marceau, Philip, 48½ Brook Street.
Marchand, Wilfred, South Sanford.....$3.00 In Full
Martel, Conrad, 5 Moulton Court.
Martel, Horace, 5 Moulton Court.
Martel, John G., 9½ Island Avenue.
Martin, Omer, 115 Main Street.
Martineau, Archie, 150 Main Street, Balance $2.40.
Mathews, Owen S., 27 Butler Street, Springvale.

TAX COLLECTOR'S REPORT

Payments After Settlement

Mathieu, George, 7 Bridge Street, Springvale.
Mathieu, Omer, 7 Reed Street, Springvale.
Mauzerall, Gilbert J., 160 Main Street.
Mauzerole, Frank, 29 State Street.
Mauzeroll, Amos, 17 Vaness Street.
Melanson, Arthur J., 5 Spruce Street.
Michaud, Alphonse, 48A Brook Street.
Michaud, George C., 11 Riverside Avenue.
Michaud, James J., 9 Island Avenue.
Miclette, Gerard, 58 Spruce Street.
Miller, Emil B., 8 Mechanic Street.
Morin, Armand, 49 Pleasant Street, Springvale.
Morin, Ernest J., 24 Sherburne Street.
Morin, Joseph, Trafton Street, c/o Rosario Morin.
Morin, Paul A., 5 Edmund Street, Springvale.
Morin, Wilfred, 19 High Street.
Morrisette, Joseph, 3 Weymouth Street.
Morrisette, Louis, 9 Madison Street.
Mosher, Clyde, 2 Cheney Street, Springvale.
Moss, Rolland D., 34 Cottage Street.
Murray, Neil L., R. F. D.
Naylor, Samuel, 13 New Hampshire Street.
Noble, Richard, 78 Main Street, Springvale...$3.00 In Full
Noel, Douglas, 28½ River Street.
Noel, Ernest, 65B North Avenue.
Noel, Leo, 5 Frost Street, Springvale, Balance $1.50.
Norbert, Wilfred, 23 North Avenue.....$3.00 In Full
Normand, Harvey, 7 Brook Street.
Nunan, Justin L., 27 Ridgeway Avenue.
Nutter, Fred O., 4½ Lebanon Court.
O'Connell, Robert A., 1½ Riverbank Court, Springvale.
Ogden, Joseph I., 2½ Winslow Street.
Ouellette, Jean Baptiste, Bateman Street.
Packer, Leroy H., 8 Goodwin Street, Springvale.$3.00 In Full
Palmer, Harry W., 105 Main Street, Springvale.$3.00 In Full
Penney, Freeman B., R. F. D., Springvale.
Penney, Thomas J., Hanson Ridge Road, Springvale.
Pepin, Roland, 102 High Street.
Perreault, Alfred, 1 Boyd Street.
Perreault, Esdras, Mitchell Street.
Perreault, Joseph, 48 Brook Street.
Perreault, Ludger, 24 Mill Street, Springvale.
Perron, Ernest, 16 Island Avenue Extension, c/o Ferland.
Perron, Joseph A., 29 Butler Street, Springvale.
Petrin, Alfred, Hutchinson Street.
Phillips, Mason, North Berwick, R. F. D.
Phinney, Chesley F., 23 Butler Street, Springvale.
Pickles, Joseph A., Hanson Road.

TAX COLLECTOR'S REPORT

Payments After Settlement

Pickens, John Jr., 8 Charles Street.
Plummer, Clarence F., 41 Riverside Avenue.
Poirier, Armand, Boyd Street.
Poirier, Joseph Jr., 31½ Lebanon Street.
Poisson, Emile, 4 Harvard Street.
Poisson, Roland, 5 Home Street.
Poole, Samuel S., 180 Main Street.
Porell, Oscar, 7 Spruce Street.
Porell, Raymond J., 15 State Street.
Poulin, Adolphe, 45 Riverside Avenue.
Pouliot, Euclid, 17 Mechanic Street.
Powell, George A., Mouse Lane, General Delivery.
Powell, Raymond, Mouse Lane, General Delivery.
Powers, Thomas A., Grammar Road.....$3.00 In Full
Prescott, Charles, 2 Railroad Avenue, Springvale.
Prime, Claude O., 27 Weymouth Street.
Prime, Orton, 27 Weymouth Street.
Probst, Sheridan E., 22½ Thompson Street.
Proulx, Rene, 3 George Street, Springvale.
Provencal, Louis, 16 Maple Street.
Putnam, Raymond L., 71 River Street.
Query, Joseph G., 11 Hammond Street.
Reid, Edward J., Mouse Lane, General Delivery.
Richard, Jean A., 4 North Avenue.
Richard, Telesphore, Cottage Street Extension.
Richardson, Wesley M., 2 North Street.
Ridley, James W., 11 Sherburne Street.
Ritchie, Joseph, 8 Ridley Street.
Ritchie, Joseph Raymond, Railroad Avenue, Springvale.
Rivard, Alphonse, 44 Brook Street.....$3.00 In Full
Rivard, Conrad, 5 Hammond Street.
Rivard, Paul, 5 Allen Street, Springvale.
Robichaud, David, 21 Brook Street.
Robichaud, Reny, 1½ Cottage Street.
Robillard, Alfred, Lebanon Road.
Robitaille, Henry, 8 Emery Street.
Robitaille, Joseph, 8 Emery Street.
Robitaille, Raymond J., 8 Emery Street.....$3.00 In Full
Robitaille, Wm., 8 Emery Street.
Rouillard, Joseph, 48 Jackson Street.
Rousseau, Arthur J., 9 Kimball Street.
Roussin, Arthur, 28 Winter Street.
Roussin, Henry, 28 Winter Street.
Roussin, Henry, 2A Island Avenue Extension.
Rowe, Ernest, 13 Thompson Street.
Rowe, Willis, 13 Thompson Street.
Roy, Augustine, 8 Grandview Avenue.
Roy, Gedeon, 6 Paine Street, Springvale.
Roy, Joseph, 8 Highland Avenue.
Roy, Louis Philippe, 8 Highland Avenue.

TAX COLLECTOR'S REPORT

Payments After Settlement

St. Amand, Eugene, 11½ Island Avenue.
St. Amand, Louis Phillip, Lower Main Street.
St. Cyr, Harvey, 8 Home Street.
St. Cyr, Willie, 150 Main Street.....$3.00 In Full
St. Jean, Emery, 10½ Jackson Street.....$3.00 In Full
St. Jean, Leon, 1 Cottage Street.
Savageau, Alfred J., Mouse Lane.
Savageau, Arthur, Shaw's Ridge.
Seavey, Earl, Box 60, R. F. D., Springvale.
Shalhoup, Elias, 44 High Street.
Shaw, Harlan N., 20 Riverbank Court, Springvale.
Shaw, Howard H., Lower School Street, Balance $2.00.....$1.00 On Acct.
Shaw, Philip S., Nelson Street, Springvale.
Shroth, James, 12 Pleasant Avenue.
Smith, Harold, 56 Main Street.
Smith, Norman W., Paine Street, Corner Mill Street, Springvale.
Smith, Ralph R., 4 Riverbank Court, Springvale.
Stackpole, Almon H., 42 Lebanon Street, Balance $1.50.
Stebbins, Henry, 8 Carver Street.
Stebbins, Roland, Carver Street, General Delivery.
Stiles, Fred S., 6 Church Street.
Stitson, Robert B., R. F. D., Mount Hope.
Stokes, Malcolm, 165 Main Street, Apt. 6.
Stuart, Clifford L., R. F. D.
Tardiff, George, 22 Main Street, Springvale.
Tardiff, Romeo, 13 Riverbank Court, Springvale.
Temple, Howard, 160 Main Street.
Tereault Gerard, 8 Sherburne Street.
Thereault, Philip, 10 Riverbank Court, Springvale.
Thibeault Henri, 11 Moulton Yard.
Thibodeau, Roger, 21½ Jackson Street.
Thornton, Curtis, 1 Briggs Street.
Thurston, Lewis A., 5 Nowell Street.....$3.00 In Full
Thyng, Clarence E., Sanford-Rochester Road..$3.00 In Full
Tibbetts, George Sumner, Room 3, Ross & Cobb Block, Winter Street.
Travis, Charles, 12½ Emery Street.
Trembly, Wilfred, 19 Main Street, Springvale.
Tripp, Earle P., South Sanford, R. F. D.
Turcotte, Wilfred, 22 Main Street, Springvale.
Turmell, Thomas J., 11A Pine Street, Springvale.
Vachon, Henry, Star Route, P. O.
Van Horn, Walter, South Sanford.
Verville, Joseph, 16 Highland Avenue.
Vir, Joseph A., 65½ Brook Street.
Wadsworth, Frank, 33 Emery Street.
Walker, Albert C., 37 Charles Street.

TAX COLLECTOR'S REPORT

	Payments After Settlement
Wallingford, Asa, 30 Thompson Street.	
Watson, Reginald F., 19A Paine Street, Springvale.	
Watts, Albert V., R. Harrison Street, Springvale.	
Watts, Frederick B., R. Harison Street, Springvale.	
Watts, Raymond, 1 Harrison Street, Springvale.	
Watts, Walter, 13 Trafton Street.	
Wentworth, Belmont D., 1 Shaw Street.	
Wentworth, Edward R. H., 191 Main Street.	
Werren, Albert, 24 Mechanic Street.	
Whicher, Lindsay, 98 Main Street.	
White, Edmund G., 79 River Street.	
White, Fred, 95 Brook Street.	
White, George A., 29 Jackson Street.	
White, James S., General Delivery.	
Whittemore, Frank A., 19 Witham Street, Springvale.	
Williams, Fred, Box 693, P. O.	
Wilson, Herbert W., 8 Grove Avenue.	
Wilson, Raymond F., 16 Beulah Street.....	$1.50 In Full
Wilson, Sydney S., 27 Minerva Avenue.	
Winslow, Clarence C., 8 Lenox Street.	
Winslow, Edward F., 8 Lenox Street.	
Yuill, Randolph, 38 Elm Street.....	$3.00 In Full

POLL TAX ACCOUNT, 1937, RECAPITULATION

Paid to Treasurer	$10,867.60
Abatements (74 at $3.00)	222.00
Uncollected Poll Taxes	1,456.40
Commitment	$12,546.00

UNCOLLECTED PERSONAL PROPERTY TAXES FOR 1937

Resident

Albert's Remnant Store	$ 15.36	
Arnold's Cosmetic Store	87.04	
Aubert, Fortuna J.	25.60	
Augustinos, James	20.48	
Bastarache, Henry	46.08	
Beattie, Paul J.	15.36	
Beaupre, C. E.	2.56	
Belmore Grill	25.60	
Bernier, Edward J.		1.79 In Full
Bernier, Eugene	8.96	
Bernier, Fred	3.58	
Bernier, Omer	51.20	
Blanchette, Henry	30.72	
Bosse, Alfred	15.10	

TAX COLLECTOR'S REPORT

		Payments After Settlement
Boston Store		102.40 In Full
Boudreau, Mary	10.24	
Brandt's Market	61.44	
Bshara, F. N.	12.80	
Butler, Harvey		5.89 In Full
Carpenter, Roger C.	28.93	
Carter, Dennis M. and Blanche E.	4.35	
Chevalier, Edmond	6.14	
Cloutier, George	5.12	
Companion, Dave	6.40	
Cote, Omer	25.60	
Couture, Eugene	1.28	
Cram, Dana C.	5.12	
Crenner, Lester		51.20 In Full
Croteau, Odilon	5.12	
Dave's Lunch		10.24 In Full
Dawn, James	15.36	
Dolliff, William	2.56	
Dube, Hermel A.	153.60	
Dugas, Felix P.	25.60	
Dumont, Olianne	40.96	
Dupuis, J. A. Co.	92.16	
Eaton Body & Fender Works	25.60	
Economy Fruit Store	5.36	
Flanders, Cheslie G.	13.06	
Fontaine, Ovilas	46.20	5.00 On Acct.
Ford, L. J.	51.20	
Fortier, Edouardina	25.60	
Fourtounes, George A.	10.24	
Garland, Herbert E.	9.73	
Gendron, N. J. Lumber Co.	179.20	
Genest, S. G.	10.24	
Goodwin, Owen F.		9.59 In Full
Grondin, Grace E.		.56 In Full
Guillemette, Jos. G. H.	15.87	
Hall, Grover C.	18.43	
Hanson, F. W.	13.31	
Hebert, Calixte	9.73	
Herald Press	12.80	
Hill, Carroll C.	1.79	
Holmes, Lincoln C.	3.84	
Howe, E. K.	51.20	
Jagger Brothers		153.60 In Full
Jellerson, Alvah	5.87	
Johnson, Leonard	25.00	26.44 On Acct.
Lafrance, Hilaire		61.44 In Full
Lapointe, Odilon	5.38	
Lasante, Wilfred	35.84	
Laurier's Hat Shop	15.36	
Lavigne, Joseph	2.56	
Leavitt, Arthur L.	8.43	

TAX COLLECTOR'S REPORT

		Payments After Settlement
Legere, Ernest	20.48	
Lehoux, Wilfred	3.58	
Littlefield, Chester	1.79	
Littlefield, Lester	17.92	
Lovell's Drug Store	102.40	
Main Street Garage	17.92	
Malo's Lunch	10.24	
Merrifield, Frank	17.66	
Morin, Emile	40.96	
Morin, Wilfred	10.24	
Morrill, Franklin	5.12	
Moulton, Edgar B.	5.12	
National Pharmacy	153.60	
Naylor, Jack	1.79	
Nowell, S. J.	409.60	
Oughtibridge, Albert	5.12	
Page, Jos. F. & Sons	11.51	
Painchaud's Paint Shop	10.24	
Pare, Roland	15.36	
Parant, F. H.	20.48	
Pelletier, George J.	76.80	
Perreault, Philip	12.80	
Perry, Clair	5.12	
Pike, Charles	5.12	
Plamondon, George Est.	61.44	
Porell, Ferdinand	7.68	
Portland Fruit Company	71.80	
Powell, George	3.58	
Prescott, N. J.	58.88	
Quality Market	36.80	20.00 On Acct.
Raymond's		97.28 In Full
Reney's Lunch	10.24	
Richer, Donat		1.79 In Full
Ridley Brothers	24.70	
Ritchie, Joseph	5.12	
Rivard, Henry	4.35	
Robichaud, Rene	20.48	
Royal Lunch	7.68	
Sanford Auto Mart	30.72	
Sanford Carriage Company	15.36	
Sanford Foundry	5.12	
Sanford Maytag Store	25.60	
Sanford Office Supply Co.	20.48	
Sharpe, Tom	10.24	
Simpson, Lewis E.	1.79	
Sprague, William	5.12	
Springvale Garage	5.12	
Stanley, Clarence W.		.39 In Full
Star Cafe	51.20	
Stetson, Robert	1.79	
Strand Alleys		76.80 In Full

TAX COLLECTOR'S REPORT

		Payments After Settlement
Stuart, Clifford L.	3.84	
Thompson, Mrs. J. W.	256.00	
Trafton's Store	40.96	
Twombley, George R.		6.14 In Full
Vadeboncoeur, Louise	92.16	
Vallee, Leo J.	1.79	
Vermette & Pratt	10.24	
Webber, Homer F.	76.80	
Westcott's Market	71.68	
Winter Street Market	40.96	
Woodhead, Clarence	30.72	
World Radio Sales Agency		51.20 In Full
Yerxa, Edna	71.68	
Non-Resident		
Fall, Oscar	15.36	
Filler's, Inc.	25.60	
Unicorn Riding School	25.60	
United Coin Vending Machine Co.	12.80	
Total Uncollected Personal Taxes	$3,694.71	
Total Payments after Settlement	681.75	$681.75
Outstanding Personal Taxes, December 31, 1937	$4,376.46	

INTEREST

Received on Interest for Past Due Taxes	$588.95
Paid to Treasurer	$588.95

AUTOMOBILE EXCISE TAX

The commitment for excise tax for the year 1937 was $20,000.00, being an increase of $5,000.00 over the previous year. The amount of $21,326.19 has been collected and paid to the Treasurer for the year 1937, this being $4,058.05 more than in 1936.

There were 4,539 motor vehicles taxed in Sanford for 1937, this being an increase of 366 motor vehicles over the year 1936.

RECAPITULATION FOR 1937

Paid to Treasurer on Excise Taxes	$21,326.19
Commitment for 1937	20,000.00
Collected Over the 1937 Commitment	$ 1,326.19

TAX COLLECTOR'S REPORT

The 1937 commitment of poll taxes reached the total sum of $12,546.00; the real estate and personal property commitment $527,654.78; excise tax commitment $20,000.00, making a total commitment of $560,200.78, being an increase of $18,082.58.

The collections this year have been good considering the conditions of the local mills and shops. The sum $497,358.80 of the total commitment has been paid to the Treasurer as of January 1, 1938, including all 1937 abatements and taxes that were withdrawn from taxation by the 1935 tax liens. This shows an increase of $16,772.43 over the previous year, 1936.

Partial payments are still being collected in any amount that the property owner feels he can afford. The real trouble comes when the interest is added; the same being a vote taken at the Annual Town Meeting and, as the Tax Collector does not have the power to overrule any article passed at the said town meeting, the taxpayers should be charged for this interest when their payments are overdue.

This office will be glad to assist the taxpayer in any way that it can in reference to partial payments or otherwise.

ARCHIE C. MICHAUD,
Collector of Taxes.

1937 POLL TAXES ABATED

The following list is published in compliance with Section 63 of Chapter 5, Revised Statutes of Maine, 1930.

Allain, Roy, 9 June Street—Pays in Bath, Maine.
Allaire, Nelson, 55½ Berwick Street—Crippled.
Anger, Joseph, 3B Riverbank Court—Same as Joseph Auger.
Arseneault, Joseph, 8 Goodwin Court—Same as Joseph Arseneault at R. F. D., Sanford.
Batchelder, Clyde, 19 Butler Street, Springvale—Deceased.
Becotte, Henry, 7 Thompson Street—Pays in Kennebunkport, Maine.
Bernier, Theodore, 123 Brook Street—Over 70.
Berry, Irving, 12 Bridge Street, Springvale—Paid in New Durham, New Hampshire.
Boivin, Theophile, 1 Hammond Street—Over 70.
Bourque, William, 35 Pleasant Street, Springvale—Pays in Portland, Maine.
Butler, Lloyd K., Hanson Ridge Road—Now resides in Lynn, Mass.
Caron, Fortuna, 18 Riverbank Court—Paid as Fred Caron on Pine Street.

TAX COLLECTOR'S REPORT

Charette, Leon, 10 Shaw Street—Living in Panama.
Charpentier, Alfred R., 29A Charles Street—Taxed twice.
Contois, Robert N., 6 Paine Street, Springvale—Not 21.
Cookson, Alfred, 150 Main Street—Same as Wilfred Cookson.
Couture, Joseph W., 55 Lebanon Street—Crippled.
Cram, Harold, East Lebanon—Pays in East Lebanon, Maine.
Crowley, Ernest, 5 Cross Street—Lives in Wells, Maine.
Demers, Odias J., Lebanon—Exempt, veteran receiving compensation.
D'Huller, Auguste, 12 Bridge Street, Springvale—Pays in Monson, Massachusetts.
Dieschbourg, Nicholas A., Mousam Road, Springvale—Over 70.
Dube, Joseph, 40 Kimball Street—Crippled.
Duford, Arthur, 104 River Street—Paid in Parsonsfield, Maine.
Eaton, Albert B., Tibbett's Lunch—Taxed twice.
Edgerley, Henry, 6 Lebanon Street—Over 70.
Ellis, Arthur, 127 Brook Street—Over 70.
Grondin, Cyrille, R. F. D., Springvale—Paid in Lebanon.
Guertin, William, 28 Bridge Street, Springvale—Same as Alfred L. Guertin at General Delivery.
Hall, Frank, R. F. D., South Sanford—Paid as F. Horatio Hall.
Hanson, Samuel D., 29 Main Street, Springvale—Over 70.
Harris, James, 5 Mousam Street—Pays in Kennebunkport, Maine.
Hill, Maurice G., South Sanford—Not 21.
Jackson, Ernest, 11 Emery Street—Over 70.
Jaffee, Abraham, Harrison Avenue, Springvale—Pays in Lynn, Mass.
Johnson, Harvey, 63 Main Street—Taxed twice.
Kelly, Frank X., 9 Bodwell Street—Pays in Massachusetts.
Laitres, Stanislas, Bateman Street—Over 70.
Legere, Caius, 18 Charles Street—Deceased.
Lehouillier, Placide, 48 River Street—Over 70.
Libby, George E., 65½ Main Street—Exempt, sick.
McComb, Thomas 2nd, 18 Nason Street—Disabled World War veteran.
Marshall, Glenn E., 100 Main Street, Springvale—Pays tax in Norton, Vermont.
Michaud, Armand, 72 River Street—Taxed twice.
Miller, Horace S., 11 Maple Street—75 years of age.
Milnes, Fred, 8 Bowdoin Street—Over 70.
Page, Joseph F., 5 Pine Street, Springvale—Over 70.
Paulhus, Basile, 17½ Washington Street—Over 70.
Paulhus, Onias, 12½ St. Louis Street—Town case.
Pelletier, Robert, Corner Thompson Street and Island Avenue—In army.
Perow, William, 150 Main Street—In Malden, Massachusetts.
Philpot, Ernest J., 5 Kirk Street, Springvale—Over 70.
Philpott, Howard, 23 Main Street—Unknown and unclaimed.
Picken, John W., Berwick—Same as Wm. J. Picken on Berwick Street.
Portella, Philip, Stevens Street—Living in Italy.

TAX COLLECTOR'S REPORT

Pouliot, Henry J., 60 Allen Street—Soldier receiving compensation.
Randall, Philip, 24 River Street—Pays in Saco, Maine.
Ridley, Howard F., 11 Sherburne Street—Exempt, sick.
Ring, Albert H., 2A Pearl Street—Pays in Bridgton, Maine.
St. Cyr, Albert, 21 Main Street, Springvale—Unabled World War veteran.
Sargent, Hayden, 101 Main Street—Paid in Roxbury, Maine.
Sidell, Lewis, Upper Oak Street, Springvale—Resides in Solon, Maine.
Simoneault, George J., 21 Hammond Street—Left town.
Skillin, Irving L., 19 Edmund Street, Springvale—Deceased.
Sylvester, William B., 15 Errol Street—Over 70.
Taitleman, Harry, 168 Main Street—Pays in Chelsea, Massachusetts.
Tanguay, Roger, 12 Riverside Avenue—In navy.
Thibeault, George, 30 River Street—Over 70.
Thibodeau, Fred, 18 Kimball Street—Taxed twice.
Thompson, George M., 205 Main Street—Paid in Acton, Maine.
Trainor, Louis C., 2 Cross Street—Pays in Newfield, Maine.
Trudeau, Homer, 11 Washington Street—Living in Farmington, New Hampshire.
Washington, Donald, 15 Mousam Street—Exempt, in army service.
Wright, John W., 5 Oak Street—Pays in Lynn, Massachusetts.

1937 RESIDENT REAL ESTATE ABATEMENTS

Barraclough, John W. and Mary E.—Necessitous circumstances	$ 35.84
Beattie, Thirza T.—Overtaxed	87.04
Beauchesne, Marie I.—Mother's Aid	138.24
Boyd, Lucienne, Reine Porell, Emerentienne Legere and Marion Noel—Overtaxed	5.12
Brown, M. Flora—Overtaxed	10.24
Chesley, Lilla F.—Necessitous circumstances	10.24
Collins, Harriet—Charity	78.00
Cordeau, Noella—Over valued	2.56
Crabtree, Joseph—Taxed twice	5.12
Cummings, Minnie—Taxed twice	15.36
Demers, Odias J.—Veteran, exempt under full compensation	81.92
Demers, Philomene—Unable to pay (illness)	61.44
Desjardins, Juliette—Overtaxed	46.08
Fogg, Jane R.—Taxed twice	15.36
Gagne, Alfred—Overtaxed	51.20
Gagnon, Joseph—Overtaxed	17.92
Goodwin, Isabella—Unable to pay	76.80
Goodwin, Velma V.—Overtaxed	10.24
Hatch, John W. Est.—Necessitous circumstances	79.36
Howes, Harry—Real estate, not owned	5.12
Jordan, Margaret—Taxed twice	10.24

TAX COLLECTOR'S REPORT

Lafrance, Lionel—Buildings removed	153.60
Laitres, Stanislas—Overtaxed	15.36
Leclerc, Alexander C. and Eloise—Taxed twice	92.16
McGinnis, Amelia—Overtaxed	5.12
Moore, Grace G.—Building not owned	5.12
Perreault, Annie—Overtaxed	5.12
Plante, Elie and Annette—Overtaxed	15.36
Porell, Ferdinand—Overtaxed	5.12
Springvale National Bank (The)—Overtaxed on Leonide Charland property	15.36
Stokes, John S. Heirs—Taxed in error	20.48
Thompson, E. L.—Necessitous circumstances	87.04
Voultos, Mary—Overtaxed	30.72
Wallace, Dawn Nelson—Overtaxed	46.08
Non-Resident	
North Berwick, Town of—Overtaxed	10.24
Stevens, John H. Est.—Overtaxed	10.24
Toppan, Charles F.—Overtaxed	10.24
Total	$1,370.80

1937 PERSONAL TAX ABATEMENT

Carignan, Sinai—No personal	$ 7.68
Eaton's Lunch—Out of business	2.56
Kingsbury, George W.—Taxed in error	25.60
Total Personal Tax Abatements	$ 35.84

1937 TAXES WITHDRAWN FROM TAXATION

Carlton, John L. Est.	$ 5.12	
Clark, G. Oscar (Camp)	10.24	
Cote, Mathilda	5.12	
Fidelity Trust Company (Cyrille Bernier Property)	35.84	
Forrest, William and Gladys I.	2.56	
Gagne, Minnie (Deceased)	10.24	
Guilmet, Napoleon, Est.	20.48	
Laflamme, Romeo	10.24	
Leclerc, Raphael	69.12	
Petrin, Alfred	25.60	
Roux, Conrad (¼ A. Land)	10.24	
Springvale National Bank (The) Lots 23 and 25	5.12	
Whittemore, Florence Estate	58.88	
Wilkinson, Frank Heirs (3 Tax Liens)	145.92	
Wooton, Alice	15.36	
Total Taxes Withdrawn from Taxation		$ 430.08

TAX COLLECTOR'S REPORT

SETTLEMENT

REAL ESTATE AND PERSONAL TAXES, 1937

Paid to Treasurer	$463,106.29	
Abatements, Real Estate	1,370.80	
Abatements, Personal Taxes	35.84	
Abatements, Real Estate Withdrawn from Taxation	430.08	
Uncollected Personal Taxes	4,376.46	
Uncollected Real Estate Taxes	58,335.31	
Commitment		$527,654.78

SETTLEMENT

PERSONAL TAXES, 1936

Balance as of January 1, 1937		$ 3,559.46
Paid Treasurer as of December 31, 1937	$ 935.75	
Received Abatement	5.00	
		$ 940.75
Outstanding 1936 Personal Taxes as of January 1, 1938		$ 2,618.71

SETTLEMENT

POLL TAXES, 1936

Commitment		$ 12,624.00
Paid Treasurer as of January 1, 1937	$ 11,087.02	
Abatements, January 1, 1937	441.00	
Paid Treasurer as of December 31, 1937	381.00	
Abatements, December 31, 1937	275.50	
		$ 12,184.52
Outstanding 1936 Poll Taxes as of December 31, 1937		$ 439.48

ANNUAL REPORT OF TOWN TREASURER

December 31, 1937

Cash in Banks January 1, 1937		$ 75,098.93
Impounded Funds	$ 18,428.17	
Available	56,670.76	
CASH RECEIVED:		
Insurance		58.06
Sanford Fire Department, Inc. —1936	4.50	
Sanford Fire Department, Inc. —1937	12.79	
		17.29
Springvale Fire Department, Inc. —1936	53.68	
Springvale Fire Department, Inc. 1937	104.64	
		158.32
Police Department, Inc.		973.01
Salary, Health Officer		699.96
General Sewers—South		455.00
General Sewers—North		75.00
Winter Highways—South		231.09
Summer Highways — South — 1936	183.19	
Summer Highways — South — 1937	3,011.69	
		3,194.88
Summer Highways—North		214.73
Asphalt Binder—South—1936..	21.00	
Asphalt Binder—South—1937..	759.49	
		780.49
Asphalt Binder—North		79.63
State Road Maintenance—North —1936		14.50
State Aid Road Construction No. 9		3,043.81
State Aid Road Construction No. 10		2,054.82
Riverside Avenue Sidewalks ...		50.17
Garage—1936	13.75	
Garage—1937	13,299.92	
		13,313.67

TREASURY DEPARTMENT

Relief of Poor—1935	367.79	
Relief of Poor—1936	8,702.06	
Relief of Poor—1937	5,375.56	
		14,445.41
Town Farm—1935	498.00	
Town Farm—1937	33.10	
		531.10
Relief of Soldiers' Families—1936	818.76	
Relief of Soldiers' Families—1937	152.49	
		971.25
Mothers' Aid—1936	75.00	
Mothers' Aid—1937	207.84	
		282.84
Sanford Town Hall—1936	5.00	
Sanford Town Hall—1937	796.33	
		801.33
Springvale Town Hall		416.92
General Parks and Playgrounds		307.78
Edward H. Gowen Estate		991.55
Public Improvement Fund		11,467.39
Common Schools		15,732.27
Insurance, Repairs and Equipment		793.65
Text Books and Supplies		142.43
High School—1936	37.50	
High School—1937	7,572.50	
		7,610.00
Industrial Education		5,658.37
Evening School		1,900.50
Salary, Superintendent of Schools		1,200.00
Oakdale Cemetery		3,760.94
Incidentals		360.61
Public Library—Sanford		80.00
Public Library—Springvale		84.00
Federal Relief Work—WPA—1936	40.50	
Federal Relief Work—WPA—1937	46.46	
		86.96

TREASURY DEPARTMENT

Continuation American Legion Building		10.60
Temporary Loans—1937		204.450.00
Transfer from Special Fund		75,000.00
Bank Stock Tax		1,654.95
R. R. and Telephone Tax		361.30
Excise Taxes—1937		21,326.29
Licenses and Fees		355.50
Dog Taxes		940.00
Real Estate Taxes—1936	29,958.64	
Real Estate Taxes—1937	355,293.11	
		385,251.75
Personal Property Taxes—1937		107,813.18
Personal Property Taxes—1936	935.75	
Personal Property Taxes—1935	236.75	
Personal Property Taxes—1934	344.60	
Personal Property Taxes—1933	87.50	
Personal Property Taxes—1932	19.74	
Personal Property Taxes—1930	25.00	
		1,649.34
Poll Taxes—1937		10,867.60
Poll Taxes—1936	381.00	
Poll Taxes—1935	36.50	
		417.50
Abatements Real Estate Taxes—1937	1,370.80	
Abatements Real Estate Taxes—1936	335.88	
		1,706.68
Abatements Real Estate Withdrawn from Taxation—1937		430.08
Abatements Personal Property Taxes—1937	35.84	
Abatements Personal Property Taxes—1936	5.00	
		40.84
Abatements Poll Taxes—1937	222.00	
Abatements Poll Taxes—1936	275.50	
Abatements Poll Taxes—1935	96.00	
		593.50

TREASURY DEPARTMENT

Supplementary Real Estate Taxes—1937	18.36	
Supplementary Real Estate Taxes—1936	61.00	
Supplementary Real Estate Taxes—1935	73.73	
Supplementary Real Estate Taxes—1934	58.72	
Supplementary Real Estate Taxes—1933	67.22	
Supplementary Real Estate Taxes—1932	110.84	
Supplementary Real Estate Taxes—1931	28.56	
Supplementary Real Estate Taxes—1930	13.73	
		432.16
Supplementary Poll Taxes—1937	57.00	
Supplementary Poll Taxes—1936	24.00	
		81.00
Interest—Miscellaneous	831.48	
Interest Real Estate Taxes—1937	271.00	
Tax Collector—1936	317.95	
Treasurer—1936	100.41	
Treasurer—1935	504.92	
		2,025.76
Interest Real Estate Withdrawn from Taxation		41.19
Interest Personal Property Taxes		6.71
Costs Real Estate Taxes—1936.	145.25	
Costs Real Estate Taxes—1935	280.60	
		425.85
Costs Real Estate Withdrawn from Taxation		14.00
Total Cash Received Including Balance		$984,034.44
DISBURSEMENTS:		
Paid Orders Drawn by Selectmen		$915,240.15
Balance in Banks December 31, 1937		$ 68,794.29
Impounded Funds	$ 18,428.17	
Available	50,366.12	

TREASURY DEPARTMENT

SUPPLEMENTARY ACCOUNTS

Edward H. Gowen Trust Fund—		
Memorial Park		98.54
Oakdale Cemetery—Perpetual Trust		
Fund		56,162.79
Impounded Funds	5,659.09	
Available	50,503.70	

OAKDALE CEMETERY

Balance January 1, 1937		$ 2,175.83
INCOME:		
Lots and Graves	$ 1,351.00	
Burials	562.00	
Annual Care	340.50	
Foundations and Markers	262.02	
Grading and Cutting Grass	71.00	
Interest and Dividends	1,157.42	
Miscellaneous	17.00	
Total Income		3,760.94
Total Income Including Balance		$ 5,936.77
DISBURSEMENTS:		
Labor	$ 3,838.03	
Salary Superintendent	300.00	
Wreaths and Care of Urns	86.25	
Supplies	126.05	
Cement and Lumber	56.15	
Field Loam	151.50	
Miscellaneous	88.27	
Oil and Gas	130.27	
Electric Lawn Mower	209.00	
Repairs New Building	940.14	
Total Disbursements		5,925.66
Balance Unexpended December 31, 1937		$ 11.11

SPECIAL ACCOUNT—1937 TAX COLLECTIONS ON DEPOSIT DECEMBER 31, 1937

1936 Taxes		
Real Estate Taxes	$ 9,236.84	
Real Estate Withdrawn from Taxation	364.91	
Abatements	65.00	
		$ 9,666.75

TREASURY DEPARTMENT

1935 Taxes		
Real Estate Taxes	16,287.39	
Real Estate Withdrawn from Taxation	383.33	
Abatements	713.87	
		17,384.59
1934 Taxes		
Real Estate Withdrawn from Taxation		345.12
1933 Taxes		
Real Estate Withdrawn from Taxation		18.84
1932 Taxes		
Real Estate Withdrawn from Taxation		21.00
Total 1937 Tax Collections—Special Account		$ 27,436.30
Total 1935-1936 Special Account on Deposit January 1, 1937	$ 68,025.55	
Transfer to General Fund to Retire Outstanding Bonds:		
August 1, 1937	25,000.00	
December 1, 1937	50,000.00	
Total Transfers—1937	$ 75,000.00	
Amount Transferred from Special Account to General Fund Over 1935-1936 Account		—6,974.45
Total Special Account on Deposit December 31, 1937		$ 20,461.85

Respectfully submitted,

FRED J. BOWNE,
Town Treasurer

ANNUAL REPORT OF THE SANFORD SCHOOL DEPARTMENT

For the Year Ending December 31, 1937

SCHOOL COMMITTEE FOR 1937

John V. Tucker, Chairman, term expires December 31, 1937.

Shal Shalit, term expires December 31, 1938.

Phidelem S. Demers, term expires December 31, 1939.

Superintendent of Schools and Secretary of the School Committee, James A. Hamlin, residence, Main Street. Telephone, Office 265; residence, 208-M. Office hours, 4 to 5 P. M.; Saturdays, 10 to 11 A. M.; while the schools are in session.

Office Clerk, Millicent A. Harmon, residence, 16 Edmund Street, Springvale. Office hours, 8:30 to 11:30 A. M.; 1:15 to 5:00 P. M.; Saturdays, 9:00 to 11:30 A. M.

Office Clerk, Dolores Demers, residence 75 Main Street, Springvale, Maine. Office hours, 4::00 to 5:00 P. M.; Saturdays, 10:00 to 11:00 A. M.; while the schools are in session.

CALENDAR, 1938

Winter term, December 27, 1937 to February 18, 1938. Eight weeks. Vacation one week.

Spring term, February 28, 1938 to April 15, 1938. Seven weeks. Vacation one week.

Summer term, April 25, 1938 to June 10. 1938. Grade Schools. Seven weeks. April 25, 1938 to June 17, 1938. High School. Eight weeks.

Fall term, September 6, 1938 to December 16, 1938. Fifteen weeks. Vacation one week.

The schools have the following holidays:

New Year's Day, January 1.
Patriot's Day, April 19.
Memorial Day, May 31.
Armistice Day, November 11.
Two days at Thanksgiving.

EDUCATION

ENROLLMENT DECEMBER, 1937

	SP	1	2	3	4	5	6	7	8	Total
Emerson							86	143	109	—338
Longfellow	28	42	42	40	64	67				—283
Roosevelt	34	31	23	26						—114
Edison	51	50	34	36	32	35	40			—278
Hamlin	30	35	26	22	11	21	34	39	43	—261
Lincoln	28	21	24	28	27	36	35			
						Special Room				11—210
Hawthorne										— 58
Washington										— 29
High School										—557

Total Enrollment 2,128

NO SCHOOL SIGNALS

The No School Signal will not be used in cases where there can be no doubt about its advisability. On stormy mornings parents are urged to use their own judgment about sending their children, as one street may be nearly impassable while others are all right.

Signals:

4 blasts blown at 6:45—No school for the High School.

4 blasts blown at 7:45—No school for the Grades for the forenoon session.

4 blasts blown at 11:30—No school for the Grades during the afternoon session.

EDUCATION

REPORT OF SUPERINTENDING SCHOOL COMMITTEE

To the Citizens of the Town of Sanford:

Your Superintendent and School Committee submit a report of the aims and principles which they feel will be the most beneficial to the youth of Sanford. The whole problem of education is in a state of rapid change. Ideas and methods that were ridiculed even three years ago are generally accepted today. We are attempting to retain the good in the old and yet not be blind to the new.

We would call your attention to the more detailed reports that follow as we have confined our report to the broad aims and objectives that we feel should be the foundation of a successful school system.

If we accept the statement of George Washington that knowledge is in every country the surest basis of public happiness, the department of education is the most vital part of any community.

The Superintending School Committee have faced their duties feeling that it is more important to train the youth of today so that they may become self-respecting, self-supporting citizens in the modern perplexing world, than it is to have them memorize any amount of facts.

A few years ago the three R's were considered enough for a good education, but today we feel that the four C's—Character, Courage, Courtesy and Common Sense—are far more valuable. The subject matter is valuable only when it is used as an instrument to develop a true outstanding personality. We realize that this point of view makes the work of the teachers and school officials more difficult, yet we feel that it is far more human and valuable. We are not so much concerned with the number with low ability as we are the great amount of ability that is going to waste. Out of a thousand pupils in English, one may become an author and another a critical English Scholar. The important task is to train the nine hundred ninety-eight so that they may enjoy reading throughout their lives and render service in return for the opportunities the public has offered them.

Governor Martin of the State of Washington has said that he is more concerned about those in the lower end of the scale of scholarship than those in the higher. The latter could shift for themselves and would succeed anyway, but the others need sympathetic help to become efficient citizens. We partly agree with him. We feel that every opportunity

EDUCATION

should be given the brightest pupils so that they may become the leaders which we so sadly lack, but a true educational system should gladly receive and intelligently serve the large group that need different courses and different objectives than were offered ten years ago.

We would like to give every boy and girl a sound, vigorous body and an intelligent understanding of the laws of health. We are hampered in this by the lack of room.

Through the influence of the right kind of teachers and through association with fellow pupils, we aim to train people who will be better fitted to live in a democracy. We hope that our graduates will be given a capacity for enjoyment which is innocent, elevating and lasting, so that a helpful education would continue long after their formal school days. We would teach geography, not to memorize facts and figures, but so that through geography, sympathy, understanding and fellowship may be learned. Teach history to make clear the fact that no nation or individual can live unto himself alone.

We have been passing through a depression. The great danger from this catastrophe is not economic. It is rather spiritual. Today we seem to deride the finer things of life. The individual feels that society owes them something, instead of feeling an obligation of service to society. In our craze for speed we seem to have lost a sense of direction. We seek temporary pleasure rather than permanent happiness. Old forms must go, but the controlling spirit that makes the individual and nation great must be saved and applied to the new conditions that the youth of today must face.

Social education and education for character are higher than intellect, for the soul shall never die. We hope that our school system will not become a mere factory to turn out scholars. We trust some may become scholars; but the great problem is to fit the boys and girls in body, mind and soul to meet the problems of the great unknown that lies before them. Without guidance they are apt to become the wastrels of society.

Two workmen in a construction group were busy about their work. When the first was asked what he was doing, he replied, "Mixing Mortar." The response of the second to the same question was: "I am helping to build a great Cathedral."

We are not content to be mere mixers of mortar. We feel our responsibility as fellow workers in building the finest cathedrals ever conceived—human lives. The task is so great that we need the active cooperation of everyone in the community, especially the home and the church.

EDUCATION

Young people never realize, unless constantly advised by older friends whom they respect, that they are not merely going to school but are in active training for life. We are not content to merely have good schools. We urge your help and advice so that we may do the most useful and helpful task that can be accomplished in this community.

Respectfully submitted,

JOHN V. TUCKER, Chairman
SAUL SHALIT
PHIDELEM S. DEMERS

EDUCATION

REPORT OF SUPERINTENDENT OF SCHOOLS

To the Superintending School Committee:

I herewith submit to you and to the citizens of Sanford the following report concerning your public schools for the year ending December 31, 1937, this being the thirty-ninth in the series of annual reports from the Superintendent of Schools of this town.

The Sanford School Department suffered, during the past year, losses that can never be measured in the deaths of Annie Bailey and Ruth Perkins. For many years Sanford has profited by the faithful work of these two outstanding teachers. They were faithful teachers, sympathetic friends, wise counselors, inspired leaders and loyal co-workers. While we shall always feel their loss, we rejoice that their influence and example still lives and inspires each one of us to a more faithful performance of his own work.

Marriage captured two of our teachers during the summer, Helen Wiggin and Marjorie Parker; and another, Bertha Bridges, resigned at the end of the fall term. Harvey Johnson and Luella Ridley returned their contracts to accept other positions. Laura Tabor has been compelled to give up her work for a time on account of serious illness. We are glad to report she is much improved and soon will be able to be with us again. Through the kindness of the local public health association, Frances Libbey has carried out the essentials of Miss Tabor's work in a very efficient manner.

We have missed these teachers but have been glad to welcome to the school family, Mary Samways, Thelma Poulin, Helen Perry, Margaret Wootton and Louise Mallinson at the high school; Ethel Chapman at the Longfellow; Courtney Nealey at the Hamlin; Adelaide Allen at the Roosevelt; Norma Hanscom, teacher of Domestic Science; Hazel Harrison, teacher of Drawing; and Alcada Hall as Music Supervisor. The new teachers have proven themselves valuable in our school family. It is very pleasing to have the principals of the various buildings comment on the harmony and good will that exists in the various schools.

After twelve years of faithful service, Millicent Harmon resigned as clerk in the School Department office to accept a position in Cornell University where her husband is completing his training. Mrs. Harmon made an enviable record, and a host of friends wish her well in her new place. The School Department were very fortunate in securing Dolores Demers as school secretary. Her work has proved efficient and satisfactory.

EDUCATION

Poor home conditions have caused us all more worry this year. No pupil can do good school work who is hindered by lack of food, sleep or proper clothing. No parent can expect a child to be interested in school work when the one aim held up for the pupil is to leave school as soon as the law will permit. If parents are satisfied with poor records, the child will only do enough to get by. No teacher can do the work for the pupil. Without work no satisfactory results can be obtained.

The school buildings were in unusually good shape to begin work in September on account of the efficient work of the various janitors. Six panelled ceilings were put in during the summer, many of the desks were sanded and re-varnished and the ventilating systems changed to avoid down-drafts. Automatic sprinkler systems were installed in three of the buildings so that all of the village schools that are not of fireproof construction are thus protected. Many parents will be interested to learn that the State Inspector's report showed the Longfellow School was in better condition than the ordinary school building.

Many changes were made at the high school during the summer, and considerable furniture and equipment were purchased to take care of the increased enrollment. Many kinds of work that should be done in a modern high school are out of question as we have no assembly room that will seat the student body and have no chance for a real program for physical education. One of the outstanding changes at the high school was made possible by the cooperation of the Cumberland County Power and Light Co. All of the old equipment in the Home Economics kitchen was removed and four modern electric ranges and a new refrigerator have been installed. The units taken out have been placed at the Hamlin, Emerson and Hawthorne Schools so that the equipment in four schools have been improved.

The shortage of rents in town has made an unusual conveyance problem. Many families have been compelled to move into outside districts onto abandoned farms or even into camps. Some of these are away from the main roads and even farther from school buildings. We plan to furnish conveyance for any child that is more than a mile and a half from the nearest school. If a school conveyance has to travel over a road when conveyance is not required by law and the conveyance is not loaded to the legal limit, we try to help out as much as we can. In several instances parents have realized that conveyance is not required and yet have felt that it would be so much safer for their children, that they have contributed a few cents a week to pay for the extra cost to the town. We appreciate this cooperation and are always glad to do the most good we can with the money

EDUCATION

we have to spend for this item. We are now spending a thousand dollars more than usual for conveyance. If we should satisfy every request for conveyance, it would cost so much that we would have little left to educate the child after he was brought to the school building.

In all perplexing problems of school administration we urge your sympathetic cooperation. Feel perfectly free to drop in and talk the situation over. Do not feel that you are being a kicker when you do this. A conference will help us all.

Through the income of the Lucy Emery Fund and through money earned, visual education is well started in four of our schools.

The preventative health work, which of course includes the dental clinic, is proving very advantageous to the town.

Very few school problems arise from homes represented by well-informed, interested and sympathetic parents. Become better acquainted with all who are trying to help your child in the field of education so that we can have better team work.

I would call your attention to the financial accounts and the detailed reports from the various departments.

I wish to thank all who by their patience, help, and cooperation have made our work pleasant and, we hope, profitable.

Yours respectfully,

JAMES A. HAMLIN,
Superintendent of Schools

EDUCATION

REPORT OF THE PRINCIPAL OF THE HIGH SCHOOL

To the Superintendent of Schools:

I submit herewith my thirteenth annual report of the Sanford High School.

Approximately 600 pupils enrolled for work this year. Of this number, 557 (in attendance 10 days or more) are on the school register. The attendance has been excellent, as shown by the record to December 18: Average attendance, 530; number of tardy cases, 345; dismissals, 629; not absent any day, 134. Attendance by classes shows: Seniors, 113; Juniors, 125; Sophomores, 139; Freshmen, 180.

The faculty lost two members, by the sudden death of Miss Annie E. Bailey and the resignation of Mr. Harvey Johnson. New members are Miss Margaret Wootton, Science; Miss Mary I. Samways, English; and Miss Helen D. Perry, French.

As the school increases in size we must departmentalize more and more. This year we have made progress in unifying the English Department by bringing the instruction in this subject into the hands of teachers who are devoting all their time to the difficult problems of teaching our mother tongue. Progress has also been made by developing a Social Science Department with Mrs. Grace Earle in charge. Social Science, treating as it does with history, geography, economics, industry, and other social relations, is assuming its just position in the curriculum for non-college pupils.

May I again call your attention to our inability to keep up a proper program of physical education due to lack of room. For two years we have been cutting down on this program and it looks as if we must curtail still further next year. This same lack of room is also greatly interfering with our basketball games in that it is impossible to seat the pupils of the school who wish to attend. Would it not be possible to add a new gymnasium to our plant? It is much needed.

The cooperative work with the mills is a development this year that we are all watching with intense interest. Forty-four boys were selected for this experiment. Working in platoons they spend alternate weeks in school and mill. The plan seems to be working out successfully from every point of view.

EDUCATION

The development of the rotating schedule during the past two years has been interesting. Many Maine High Schools are experimenting with it. In general, it is a device for gaining longer periods without lengthening the school day, and a means of giving every recitation a preferred position on the daily schedule. I may say, briefly, that as we are operating the device here, it is proving to be the best plan of reducing failures that we have tried. Pupils who have demonstrated their ability to handle their subjects successfully are excused at 12 o'clock. Those who need additional help report to their respective teachers each afternoon for a half-hour in each subject.

In closing I want to express my appreciation of the cooperation of the faculty, the school board, and yourself during the past year.

Respectfully submitted,

GEORGE C. PURINGTON,
Principal of the High School

EDUCATION

REPORT OF DIRECTOR OF VOCATIONAL EDUCATION

To the Superintendent of Schools:

I herewith submit my seventeenth annual report as Director of Vocational Education.

One hundred thirty-eight boys in the high school are taking the Industrial Arts Course. The first two years of the course are about as they have been in the past. Shop instruction is given in woodworking and cabinet-making. Mechanical drawing and drafting supplement this instruction.

This year our vocational training in textiles has taken a different form. In the past the school instruction in textiles has been supplemented by afternoon instruction and experience in the Goodall Worsted Co. This arrangement had its disadvantages. The boy taking the Vocational Course was deprived of participation in athletics or other school activities, unless in a limited form, because of lack of time. The new plan that started with the beginning of this school year is a cooperative course using the platoon system. The juniors are in the mill for one week, while the seniors are in school. At the beginning of the next week, the platoons are changed. With this plan, there is always a group in the mill and a group in school.

The juniors spend six weeks in each major department of the mill. This gives them a general knowledge of the various processes from raw stock to finished cloth. The boys receive competent instruction under actual mill conditions, but do not replace any of the workers. The seniors spend their mill time in the department of their choice, gaining skill and experience that will prepare them for a job in the mills at the conclusion of their high school course.

Both the Goodall Worsted Co. and the Sanford Mills are cooperating with the school, and students are in both mills. Under this plan, the students receive related instruction in school, trade instruction in the mills, and are free to participate in all of the school activities that the other students have.

On the whole the plan has worked well. The students are enthusiastic and the mills feel it well worthwhile. There are a few minor difficulties that will work out in time, but there are always difficulties in new conception.

EDUCATION

We feel that as the greater part of our young men remain in town and are employed in these industries, they should receive training that will prepare them for this employment. In the past, after high school graduation, the boys would seek employment in the mills without preparation. This method of getting employment is both costly and unsatisfactory to mill and employee alike.

Under this new plan, we hope that at the conclusion of a student's high school course, he will receive both a diploma and a job.

Respectfully submitted,

LESLIE W. MacKAY,
Director of Vocational Education

EDUCATION

REPORT OF THE DIRECTOR OF HOME ECONOMICS

To the Superintendent of Schools:

I herewith submit my report of the Home Economics Department of Sanford High School.

Several changes in our program have been made during the past year to accommodate the girls who wish to take college preparatory and other courses, and still take some work in Home Economics. During the Freshman and Sophomore years the girls take the Vocational Home Economics Course as outlined by the Federal and State Departments. Each girl must give one-half of her school day to work in this department. She may choose between Algebra and Social Science or General Science. In addition she must take English, one-half year of foods and a half a year clothing and physical training. The plan for the Sophomore year contains English, Biology, French Foods and Clothing, one-half year of each, and Physical Training. This year there have been double periods for Foods and Clothing for each class. By making the course during the Junior and Senior years general Home Economics, the girls are required to take only one Home Economics Subject. The Juniors have Home Improvement and Decoration and Clothing Appreciation. The Seniors have Child Care and Training with the play school project, and Dietetics, each subject taking half of the year. This leaves them free to choose such subjects as they need for any preparatory courses.

For special projects during the year: The play school was open for eight weeks in connection with the Child Care Course. Twelve children between the ages of three and four years attended. The Red Cross Course in Home Care of the Sick was given and the girls received their certificates. Miss Tabor conducted the work. For a second time a group of Senior and Junior girls were given the opportunity of attending the burling and mending classes at the Goodall Worsted Mill. Several of the Home Economics girls benefited by this chance to learn to do a special kind of work in the mill under expert training.

On account of a full program it was thought wise to discontinue the class for boys in Foods this year, although there were several requests for such a course.

Small play equipment was added to the play school this year. In the sewing room the cutting tables were covered with linoleum, the walls repainted and two sewing machines added, the latter being necessary for large evening school classes. Our foods kitchen has been electrically equipped through the kind-

EDUCATION

ness and generosity of the Cumberland County Power & Light Company. We have now four new electric ranges and one electric refrigerator, and we feel that our kitchen must compare well with other schools of equal size.

There have been over sixty girls registered in the course this year. A few of them have transferred or left school, but we hope by giving more time for elective academic work that a greater number of girls will avail themselves of this course in home making next year.

I wish to thank all who have contributed assistance and equipment to the department during the past year.

Respectfully submitted,

BLANCHE C. PHILBRICK,
Director of Home Economics.

EDUCATION

REPORT OF THE SCHOOL NURSE

To the Superintendent of Schools:

The aim of the school nursing program this year has been to assist the individual child to a mental, social and physical adjustment to life. With this aim in mind the following work has been done.

In October, assistance was given the clinic doctor from the State Tuberculosis Sanitarium in taking x-rays and examining children who had showed signs of a tuberculous infection in a previous examination the year before. One hundred forty-nine school children were found to have a childhood type of tuberculosis. Parents and family physicians have been notified of the condition of the individual. Three hundred seventy-eight home visits were made to children pre-disposed to tuberculosis, and instruction was given for care. Twenty-one children were selected from this group and given six weeks' care at the Health Camp. Nine of these children were ones attending the year before. This camp is sponsored by the Community Health Association, and the school nurse and two school teachers supervise the care of the children. The children made an average gain of eight pounds. X-rays and physical examinations by a chest specialist at the end of the summer showed marked improvement. Extra nourishment has been obtained for two tuberculous children whom are former patients in the Sanitarium.

Another project has been to help in a program whereby diphtheria will be eliminated from this town. Assistance was given the health officer at clinics where 206 children received toxoid for prevention of diphtheria.

The dental clinics have been carried on as in former years. Ninety-three children had extractions; 91 had fillings; and 47 had their teeth cleaned. The Emerson School gave some money for dental care for three pupils attending that school, and who are too old to attend dental clinic. The Red Cross paid for dental work needed by a child having diabetis.

At the beginning of the school year, assistance was given to the health officer at the regular physical inspection of each child. This inspection aims to make the child feel a responsibility toward keeping himself in a good physical condition; it locates abnormal conditions and makes possible acquainting the families with the fact, giving them a chance to improve their children's health. Home visits were made by the nurse to assist parents in making arrangements for the correction of defects.

EDUCATION

Number of defects as follows:

Public Schools

Children with faulty eyesight	58
Children hard of hearing	3
Children with enlarged tonsils	49
Children 10 pounds or more underweight	64

Parochial Schools

Children with faulty eyesight	38
Children hard of hearing	2
Children with enlarged tonsils	27
Children 10 pounds or more underweight	83

These defects are fewer in number each year due to the fact that more corrections are accomplished. Families unable to pay for treatmeit are assisted by arrangements made by the school nurse.

The Women's Board of the Hospital and the Hospital Auxiliary paid for the removal of tonsils and adenoids of 29 children.

In caring for the underweight and undernourished children, assistance has been given by the Red Cross by donating Cod Liver Oil for 12 school children. The Searchlight Club in Sanford and the Women's Club in Springvale make possible the giving of one-half pint milk daily, in school, to children unable to buy milk with funds from home. This extra nourishment has helped a child over a difficult physical condition.

Arrangements were made for one child to be admitted to the School for the Deaf.

Eye glasses have been obtained for eight children, and arrangements have been made with different organizations for paying the oculists.

Nineteen children were given mental tests by a worker from the State Department of Education. Seventeen of these were recommended for special instruction because of low mentality. Care has been provided by the school department for eleven of these children needing special attention. Two have moved out of town. One day was spent in Brunswick observing the work of the children in a special room. It seems necessary to group these children so they can receive instruction to help them make a mental and social adjustment to life.

A weekly weighing conference is held and 3,229 visits were made by the school children. The children urged to attend these conferences are ones underweight, undernourished, or having a physical abnormality. Pamphlets are distributed and individual instruction given for care.

EDUCATION

At different times during the year 47 children have been excluded because of signs of contagion or lack of cleanliness. The school nurse has urged parents to keep children at home if symptoms of contagion are noticed.

First Aid was given to six children in school for minor injuries.

Seven lectures were given to different organizations to explain the nursing work done with the children in this community.

At Christmas time 38 children were selected for a dinner provided by the Kiwanis Club. For Christmas also, clothing was bought for 33 children and paid for by the local Red Cross Chapter. Two citizens donated money to be spent for Christmas gifts and the Springvale Women's Club gave gifts for distribution.

The nurses of the Community Health Association assisted the school nursing program by making 271 visits to ill children and 73 visits to children in their homes for the purpose of health education.

The total number of visits made by the school nurse during the year are as follows:

Visits to Public School Rooms	905
Visits to Parochial School Rooms	162
Visits to homes for health education	205
Visits to homes of tuberculous children	378
Visits to homes of ill children	98
Office visits	202

To achieve the aims of the program we took the best means we knew to secure a sound mind in a sound body.

Respectfully submitted,

LAURA E. TABOR, R. N.
School Nurse.

EDUCATION

REPORT OF THE PRINCIPAL OF EVENING SCHOOL

To the Superintendent of Schools:

The following is a report of the Sanford Evening School for the year 1937-38:

Evening School opened on October 4, 1937, with an enrollment of over three hundred pupils. The first term ended December 15, 1937; the second term opened on January 3, 1938.

The following subjects are taught in Evening School: Americanization, Architectural and Mechanical Drawing, Shopwork, Bookkeeping, Shorthand, Typewriting, Cooking for Men and Women, Dressmaking, Practical Nursing, Chemistry, Adult Physical Education (for men and women), and advanced English.

It is encouraging to note that some of the pupils are attending evening school in order that they may receive credits toward a high school diploma.

This year it was possible to divide many of the classes according to ability and training, thus making the courses more beneficial to all. These divisions were made possible by the large enrollment and by the large number of pupils continuing their work of previous years.

The divisions are as follows:

Americanization—According to ability.
Advanced English—According to previous training.
Commercial Courses—According to previous training.

Due to the large enrollment in dressmaking, it seemed advisable to offer this course three nights a week instead of two nights, as was the custom of previous years.

This year a class in Practical Nursing was started, with Mrs. Clara Edgecomb Jowett, R. N., as instructor. A great deal of interest has been shown in this course. The following are some of the topics which have been studied and discussed: Infant Care and Feeding, Care of Infections and Medical Diseases, Administration of Medicines, First Aid and Bandaging, Application of Hot and Cold Packs and Poultices, etc.

Plans for another year are being considered for additional courses that will be beneficial in adult education.

I wish to thank all those who have been instrumental in making Evening School a success this year.

Respectfully submitted,

ITHEL E. PRESCOTT,
Principal of Evening School

LIST OF TEACHERS

School	Grade	Name	Training	Election	No. Years Experience
High School	Principal	George C. Purington	Farmington Normal, Bowdoin College	1925	18
	Sub-Master	Ithel Prescott	University of Maine	1929	12
	Assistant	Hillman O. Fallon	Dartmouth College, B. U., Harvard School of Physical Education, Northwestern Summer	1930	13
	Assistant	John S. Warren	Brown University	1936	5
	Assistant	Henry F. Deetjen	Colby College	1936	5
	Assistant	Robley C. Wilson	Bowdoin, Harvard Graduate School	1935	10
	Assistant	Emily Pendleton	University of Maine	1927	13
	Assistant	Ruth Vickery	Maine School of Commerce	1936	3
	Assistant	Marion Fuller	Bliss Business College	1929	14
	Assistant	Grace Earle	Gorham Normal, Bates College	1925	20
	Assistant	Helen Fowler	Bates College	1927	10
	Assistant	Edna Folsom	Wellesley College	1926	11
	Assistant	Marjorie Valley	Emerson School of Expression, Middlebury Summer	1929	8
	Assistant	Kathryn Mahaney	College of New Rochelle	1930	6
	Assistant	Anna C. Larkin	Sargent School of Physical Education, Boston University	1936	8
	Assistant	Doris C. Reando	Nasson Institute	1928	10
	Assistant	Mary I. Samways	University of Maine	1937	11

LIST OF TEACHERS—Continued

School	Grade	Name	Training	Election	No. Years Experience
	Assistant	Margaret Wootton	University of New Hampshire	1937	0
	Assistant	Louise Mallinson	Bates College	1937	2
	Assistant	Thelma Poulin	Bates College	1937	2
	Assistant	Helen D. Perry	Wellesley College, University of California, Middlebury Teachers' College	1937	15
Emerson	Principal & Grade 8	Louise Frohock	Gorham Normal, American Institute of Normal Methods	1927	18
	Grade 8	Florence Morrill	Gorham Normal	1900	37
	Grade 8	Harriet Osborn	Gorham Normal	1929	11
	Grade 8	William H. Clarke	Keene Normal, U. of N. H.	1925	21
	Grade 7	Helen Carver	Salem Normal	1934	17
	Grade 7	Justin L. Nunan	Farmington Normal, Springfield Y. M. C. A. College	1929	11
	Grade 7	Carrie Longfellow	Washington Normal	1925	19
	Grade 6	Rena J. Goding	Castine Normal	1930	15
	Grade 6	Ruth Brown	Gorham Normal	1930	10
Longfellow	Principal & Sub-Primary	Mabel J. Bradbury	Gorham Normal	1925	20
	Grade 1	Phyllis Libby	Gorham Normal	1936	7
	Grade 2	Catherine Morrill	Gorham Normal	1934	4
	Grade 3	Vannie O. Duplisea	Farmington Normal	1931	19

	Grade 4	Gertrude Ham	Gorham Normal	1935	4
	Grade 4	Barbara Webster	Farmington Normal	1935	4
	Grade 5	Lillian Greenlaw	Farmington Normal	1930	11
	Grade 5	Ethel Chapman	Gorham Normal	1937	1
Roosevelt	Principal & Grade 3	Eva W. Ford	Farmington Normal	1929	18
	Grade 2	Martha Lord	Perrey Kindergarten Normal	1936	2
	Grade 1	Adelaide Allen	Farmington Normal	1937	3
	Sub-Primary	Mary Ferguson	Gorham Normal	1928	13
Edison	Principal & Sub-Primary	Gertrude Howgate	Gorham Normal	1921	21
	Sub-Primary	Bertha Bridges	Gorham Normal	1936	2
	Grade 1	Alta Cougle	Farmington Normal	1922	16
	Grade 2	Lilla Barker	Farmington Normal	1928	15
	Grade 3	Hattie M. Littlefield	Gorham Normal	1927	22
	Grade 4	Bernice Allen	Gorham Normal	1934	5
	Grade 5	Lucy Smith	Gorham Normal	1936	7
	Grade 6	Mildred Hardy	Farmington Normal	1913	27
Hamlin	Principal & Grade 8	Alice M. Harmon	Gorham Normal, U. of Vt. Summer	1898	35
	Grade 7	Bernadine Valley	Farmington Normal	1934	3
	Grade 6	Velma Goodwin	Gorham Normal	1925	13
	Grade 5	Beatrice Libby	Gorham Normal	1929	11
	Grade 4 & 3	Beatrice Holdsworth	Gorham Normal	1925	14
	Grade 2	Courtney Nealy	Farmington Normal	1937	3
	Grade 1	Gertrude Hennigar	Farmington Normal	1922	18
	Sub-Primary	Florence Batchelder	Gorham Normal	1924	14
Lincoln	Principal & Sub-Primary	Vernie B. Skillin	Farmington Normal, Columbia	1899	31
	Grade 1	Golden Greenleaf	Gorham Normal	1934	3
	Grade 2	Mildred Stevens	Gorham Normal	1936	2
	Grade 3	Mildred Rose	Gorham Normal	1934	3

LIST OF TEACHERS—Continued

School	Grade	Name	Training	Election	No. Years Experience
	Grade 4	Edna Ambrose	Farmington Normal	1934	7
	Grade 5	Bessie Littlefield	Gorham Normal	1931	21
	Grade 6	Clyde Kimball	Gorham Normal	1936	1
	Special Room	Margaret Griffin	Gorham Normal	1936	2
Hawthorne	Rural	Paulina Moulton	Gorham Normal	1919	21
Hawthorne	Rural	Edward Ambrose	Farmington Normal	1934	3
Washington	Rural	Beth Stanhope	Johnson Normal	1936	4
Supervisors:					
Penmanship and Drawing		Ada M. Anderson	Gorham Normal, A. N. Palmer School	1930	23
Music		Alcada Hall	Coburn School of Music ,American School of Normal Methods. Summer	1937	8
Domestic Science		Norma F. Hanscom	Farmington	1937	0
Manual Training		William O. Hayden	Farmington Normal, U. of N. H., Oswego Normal	1917	24
Home Economics Director		Blanche Philbrick	Simmons College	1920	17
Home Economics Assistant		Nathalie Preston	Farmington Normal, Cornell	1934	5
Director of Vocational Education		Leslie MacKay	Lowell Textile, General Electric, Harvard University	1919	21
Asst. Director, Vocational Education		Linwood A. Wright	University of N. H.	1928	9
Asst. Penmanship and Drawing		Hazel M. Harrison	Farmington Normal School	1937	0

INDEX

		Pages
Report of Selectmen, Assessors and Overseers of the Poor		5— 99
Assessments and Valuations	7	
General Government	10	
Protection of Life and Property	16	
Health and Sanitation	28	
Highways	37	
Welfare	49	
Public Buildings	60	
Parks and Playgrounds	62	
Education	67	
Cemetery	78	
Miscellaneous	80	
Works Progress Administration	87	
Statement of Appropriation Accounts	89	
Comparative Tax Table	95	
State of Net Indebtedness	96	
Report of Town Auditor		100
Report of Town Clerk and Tax Collector		101—121
Births	101	
Marriages	102	
Deaths	102	
Dog Licenses	103	
Fees and Licenses	104	
Supplementary Taxes	104	
1937 Unpaid Poll Taxes	104	
Uncollected Personal Property Taxes	114	
Interest	117	
Automobile Excise Tax	117	
1937 Poll Tax Abatements	118	
1937 Personal Property Abatements	121	
1937 Taxes Withdrawn from Taxation	121	
Report of Town Treasurer		123—128
Report of School Department		129—150
Financial Report	67	
School Committee	129	
Calendar	129	
Enrollment	130	
No School Signals	130	
Report of School Committee	131	
Report of Superintendent of Schools	134	
Report of High School Principal	137	
Report of Vocational Education	139	
Report of Home Economics	141	
Report of School Nurse	143	
Report of Evening School	146	
List of Teachers	147	

169th

ANNUAL REPORT
TOWN OF SANFORD
MAINE

For the Fiscal Year January 1 to December 31,

1938

169th

ANNUAL REPORT
TOWN OF SANFORD
MAINE

For the Fiscal Year January 1 to December 31,

1938

TOWN OFFICIALS

(Elected December 6, 1937)

Selectmen, Assessors and Overseers of the Poor
Robert Reid
Charles G. Roberts
Maurice J. Maurice

Town Clerk and Tax Collector
Archie C. Michaud

Treasurer
Fred J. Bowne

Superintending School Committee
Frank C. Creteau, term expires December 31, 1940
Phidelem S. Demers, term expires December 31, 1939
Saul Shalit, term expires December 31, 1938

Road Commissioners
Roger E. Walker, Southerly District
Allen W. Ridley, Northerly District

Constables
Guy N. Brooks
Ernest Demers
Earl C. Ford
Paul W. Desmarais

Auditor
Margaret M. Shaw

Trustees, Sanford Water District
Kenneth S. Sanborn, term expires December 31, 1940
George A. Field, term expires December 31, 1939
Stanley W. Johnson, term expires December 31, 1938

Park Commission
Ralph B. Emery, term expires December 31, 1940
F. Everett Nutter, term expires December 31, 1939
Harry Stott, term expires December 31, 1938

TOWN OFFICIALS

(Appointed)

Superintendent of Schools
James A. Hamlin

Chief of Police
Ernest L. Chadbourne

TOWN OFFICIALS

(Appointed)

Policemen

Henry Bernier
Forrest Dart
Onesiphore Fournier
Ernest Madore
Leon Pinkham
Ralph Rodgers
Christopher Webber
George Williams

Chiefs of Fire Departments

Von E. Gerry, Sanford
Stanley G. Turner, Springvale

Health Officer

W. H. Kelly, M. D.

Examiner of the Blind

Richard A. Goss, M. D.

Building Inspectors

Fred L. Downs, Southerly District
Ernest J. Philpott, Northerly District

Sewer Inspectors

Emile L. Bernier, Southerly District
William R. Dolan, Northerly District

Wire Inspector

Emile D'Anjou

Truant Officer

Kenneth Carlton

Cemetery Committee

F. J. Bowne, term expires April 1, 1941
Adriel Thompson, term expires December 31, 1939
Harry Stott, term expires April 1, 1939

Welfare Investigator

Myrtle V. Fletcher

Board of Police Commissioners

Ralph M. Lovell, term expires August 1, 1941
Herbert C. Patch, term expires August 1, 1940
Henry Doyle, term expires August 1, 1939

Warrant Committee

John Donahue, Jr.
Harry M. Turner
Clyde E. Hartford
Winfield C. Trafton
Frank E. Fleming
Joseph L. Guillemette
Frank W. Clark
Hugh Pinkerton
Fred A. Garnsey
Thomas M. Goodall
Harold C. Stafford
Henry J. Doyle
Napoleon Frechette
Hector Plouffe
Edward A. Ambrose
James Cullen
Walter E. Nutter
Adriel Thompson
Arthur Gauthier

REPORT OF SELECTMEN, ASSESSORS AND OVERSEERS OF THE POOR

The Selectmen, chosen and mandated by the townspeople to administer the affairs of the town during the current year, herewith submit a brief report of their activities.

The year previous to this one was, by far, the most prosperous Sanford has enjoyed since the beginning of the economic cataclysm back in 1929. This commercial and industrial vortex has engulfed our town and state, the nation and the universe in general.

General Conditions

Local industrial conditions during this year have been at the lowest ebb in the history of the town. Unemployment is one of the most serious problems confronting local, state and national public officials. Sanford had the second largest number of unemployed in the state according to records of the Maine Unemployment Compensation Commission.

Sanford Mills, with a payroll of $55,000. per week under normal conditions, has averaged less than $20,000. per week during the year. This condition meant a loss of $1,820,000. or more to our people during this period. Normally this industry employs 2,500 people and the weekly average for this year was 1,300 or less.

Conditions in the Goodall Worsted Company, although slightly better, were far from being normal. There was considerable unemployment in this industry also. These conditions always result in a large amount of delinquent taxes and an excessively heavy relief burden to the town.

Looking at certain existing conditions in our industries, we find that there are many people who make their domiciles in other municipalities but still come to Sanford where they are given practically full time employment, oftentimes to the exclusion of our own local workers. We believe this to be a most unfair condition and we further believe that a fair and intelligent study of this problem would result in this condition being removed and our own people being employed before non-residents.

Welfare

At different intervals during the year, the town had to render assistance to 686 families, including all types of welfare such as our own town cases, state and other towns, Soldiers' Relief and Aid to Dependent Children. It will readily be seen from the above figure that efficient administration of this department is a gargantuan task in itself and that the costs involved are ponderous.

Relief is the most burdensome question which confronts your officials. It is the most harassing and costly problem of the times. Mistakes in the administration of this department are bound to creep in, in spite of the vigilance exercised by your Selectmen and Welfare Investigator.

Town Health Nurses

The scope of activities and the amount of work done by our two nurses, has increased considerably with each succeeding year of economic stagnation. The efficient work and tender care given by the nurses to the sick and afflicted of our less fortunate families is most commendable.

The record of their work during the year is as follows:

Nursing calls	5,911
Instruction calls	3,114
Clinics:	
Eye	19 patients
Several patients taken to dermatologists, orthopedic clinics for children and adults	

Nursing calls include deliveries, postpartums, new born babies, children of pre-school and school age and tuberculosis cases. Numerous patients taken to dentists and doctors; instructive visits; nursing care of family sick; pre-natal care; care of babies and growing children; and distribution of 138 bottles of cod liver oil to needy families.

Town Farm

During the year there has been an average of 14 persons residing at the farm. These old people have been under the care and supervision of Mr. and Mrs. Cleve C. McLaughlin, whom we wish to commend for the fine and efficient way in which they operate the farm. The old folks residing there have received at their hands the kind of care and attention which old age dictates they should have.

In closing we wish to express our sincere thanks to all the departments for the cooperation they have given us and to any and all for any assistance which they may have rendered.

Last but not least, we believe that we have made every effort to discharge the trust placed in our hands in an honest, efficient and responsible manner.

Respectfully submitted,

ROBERT REID,
CHAS. G. ROBERTS,
MAURICE J. MAURICE,
Selectmen, Assessors and
Overseers of the Poor.

REPORT OF SELECTMEN, ASSESSORS AND OVERSEERS OF THE POOR

Assessments and Valuations, 1938

APPROPRIATIONS:

General Government

Salaries, Selectmen, Assessors and Overseers of the Poor	$ 4,680.00
Salary, Town Clerk and Tax Collector	1,560.00
Salary, Town Treasurer	1,560.00
Salary, Stenographer to Town Clerk	936.00
Salaries, Clerks to Selectmen	2,496.00
Corporate Bonds	200.00
Interest	10,000.00
Reduction of Debt	40,000.00
Insurance	7,500.00
County Tax	21,486.57
State Tax	80,424.66
Overlay	11,766.69
Clerk Hire, Town Clerk	650.00

Protection of Life and Property

Sanford Fire Department, Supplies and Expenses	4,500.00
Sanford Fire Department, Officers	625.00
Sanford Fire Department, Call Men	3,600.00
Sanford Fire Department, Permanent Firemen	7,150.00
Springvale Fire Department, Supplies and Expenses	2,700.00
Springvale Fire Department, Officers	455.00
Springvale Fire Department, Call Men	2,400.00
Springvale Fire Department, Permanent Firemen	4,290.00
Sanford Police Department, Salaries	13,041.60
Sanford Police Department, Incidentals	1,950.00
Hydrant Rentals	11,100.00
Street and Fire Alarm Lights	12,650.00
Traffic Controls	600.00
Salary, Wire Inspector	150.00
Salary, Building Inspector	150.00

Health and Sanitation

Salary, Health Officer	1,400.00
Health Program	1,000.00
Health Department Expenses	250.00
Dental Clinics	250.00
Sanford Incinerator	1,800.00
Springvale Incinerator	900.00
Garbage Removal	800.00

General Sewers, South	2,000.00
General Sewers, North	500.00
Cottage Street Extension Sewer	350.00
Malcolm Avenue Sewer	550.00
Madison Street Sewer	380.00
Pine Street Sewer	580.00
Hammond Street Sewer	200.00
Railroad Avenue Sewer	2,289.00
Reed Street Drain	700.00

Highways

Winter Highways, South	9,000.00
Winter Highways, North	4,500.00
Repairs, Roads and Bridges, South	13,000.00
Repairs, Roads and Bridges, North	6,000.00
Asphalt or Tar Binder, South	13,000.00
Asphalt or Tar Binder, North	5,000.00
State Road Maintenance, South	2,800.00
State Road Maintenance, North	1,400.00
Third Class Road Maintenance	1,000.00
State Aid Road Construction No. 9	1,200.00
State Aid Road Construction No. 10	2,400.00
Cutting Bushes, South	1,000.00
Cutting Bushes, North	400.00
Repair Road, Oak Hill-Wells Roads	200.00
Grade and Surface-treat Mill Road	750.00
Grade and Surface Jagger's Mill Road	150.00
Repair H. Howes' Road	400.00
Improvement of Elm Street	3,500.00
Gravel Road past Hobbs', Springvale	150.00
Improve Road by S. Hooper's	400.00
Cement Sidewalk, Davis Avenue	250.00
Cement Sidewalk, Cottage Street	800.00
Cement Sidewalk, Highland Avenue	100.00
Cement Sidewalk, Berwick Street	42.00
Cement Sidewalk, Berwick Avenue	122.00
Cement Sidewalk, Berwick Street, opposite W. L'Heureux's	33.00
Cement Sidewalk, Berwick Court	60.00
Cement Sidewalk, Montreal Street	234.00
Purchase two Trucks with Plows	2,500.00

Charities and Pensions

Outside Poor—Town Farm	40,000.00
Relief of Soldiers' Families	5,500.00
Aid to Dependent Children	6,000.00

Public Buildings

Sanford Town Hall	3,000.00
Springvale Town Hall	200.00

Parks and Playgrounds

General Account	6,000.00
Gypsy and Brown Tail Moths	200.00

Education

Common Schools Insurance and Repairs Books and Supplies Incidentals High School Industrial Education Evening School Salary, School Nurse	117,500.00
Salary, Superintendent of Schools	1,920.00
Salaries, Superintending School Committee	300.00
Salary, Truant Officer	650.00
Grading Edison School Grounds	200.00

Cemetery Department

Oakdale Cemetery	2,000.00

Miscellaneous Accounts

Incidentals	9,700.00
Public Library, Sanford	3,000.00
Public Library, Springvale	1,200.00
Band Concerts	400.00
Armistice Day	200.00
Memorial Day	200.00
Federal Relief Work	15,000.00
Purchase of Allen lot	4,000.00
Revaluation of Real Estate	1,500.00
Engineering Expenses	1,000.00
Total Assessment	$552,631.52

Valuation

Resident Real Estate	$7,390,380.00	
Non-Resident Real Estate	602,340.00	
		$7,992,720.00
Resident Personal Estate	$1,680,173.00	
Non-Resident Personal Estate	250,810.00	
		$1,930,983.00
Total Valuation		$9,923,703.00
Rate Per Cent		.0526
Tax on Estates		$ 521,986.52
Tax on Polls		12,645.00
Tax on Automobiles		18,000.00
Total Assessment		$ 552,631.52
Supplementary Taxes		$ 166.67

GENERAL GOVERNMENT

Salaries, Selectmen, Assessors and Overseers of the Poor

		Receipts	Expend.
Appropriation	$ 4,680.00		
Refund from Maurice J. Maurice	5.00		
Refund from Robert Reid	30.00		
		$ 4,715.00	
Expenditures:			
Butler, Roscoe C.	$ 25.00		
Maurice, Maurice J.	1,535.00		
Reid, Robert	1,560.00		
Roberts, Chas. G.	1,560.00		4,680.00
Balance			$ 35.00

Salary, Town Clerk and Tax Collector

Appropriation	$ 1,560.00	
Paid to Archie C. Michaud		$ 1,560.00

Salary, Town Treasurer

Appropriation	$ 1,560.00	
Paid to F. J. Bowne		$ 1,560.00

Salary, Stenographer to Town Clerk

Appropriation	$ 936.00	
Paid to Anita Jalbert		$ 933.00
Balance		$ 3.00

Clerk Hire in Town Clerk's Office

Appropriation		$ 650.00	
Expenditures:			
Doherty, Lorraine	$ 135.00		
Heaton, Ruth	18.88		
St. John, Stella	468.75		$ 622.63
Balance			$ 27.37

Salaries, Clerks in Selectmen's Office

Appropriation		$ 2,496.00	
Expenditures:			
Chadbourne, Alice	$ 936.00		
Roberts, Marion W.	1,560.00		$ 2,496.00

GENERAL GOVERNMENT

		Receipts	Expend.
Corporate Bonds			
Appropriation		$ 200.00	
Paid to Sanford Insurance Agency			$ 200.00
Interest			
Reserve	$ 4,032.67		
Appropriation	10,000.00		
Income	2,070.34		
		$16,103.01	
Expenditures:			
Interest on:			
Funding Loan 3¾'s	$ 1,125.00)		
Funding Loan 1¾'s	875.00)		
High School 4's	1,000.00)		
Public Improvement 3½'s	350.00)		
Refunding 4's	600.00)		
School Building 3's	315.00)		
School Building 4¼'s	5,737.50)		
Sewer 3½'s	350.00)		
1938 Tax Notes	992.95)		
1938 Poor Relief Notes	218.75)		
Paid to:			
First National Bank of Boston	$ 600.00		
Lyons & Company	1,211.70		
National Bank of Commerce	6,737.50		
Sanford Trust Company	350.00		
Second National Bank of Boston	2,665.00		$11,564.20
Balance Reserved to 1939			$ 4,538.81
Reduction of Debt and 1936 Overdraft Account			
Appropriation	$40,000.00		
Transfer from Special Tax Account	30,000.00		
1936 Overdraft Reserve	14,483.98		
Received on Past Due Accounts	5,065.85		
		$89,549.83	
Payments on:			
Funding 1¾'s	$25,000.00)		
Funding 3¾'s	30,000.00)		
High School 4's	3,000.00)		
Public Improvement 3½'s	2,000.00)		
Refunding 4's	10,000.00)		
School 3's	3,000.00)		
School 4¼'s	10,000.00)		
Sewer 3½'s	2,000.00)		
Temporary Note	4,450.00)		
School Nurse Account	41.36)		

GENERAL GOVERNMENT

		Receipts	Expend.
Paid to:			
First National Bank of Boston	$10,000.00		
National Bank of Commerce	13,000.00		
Sanford Trust Company	6,450.00		
Second National Bank of Boston	60,000.00		
Town Treasurer, Cr. School Nurse Account	41.36		$89,491.36
Balance Reserved to 1939			$ 58.47
1938 Tax Anticipation Notes			
Received from Lyons & Co.		$300,000.00	
Paid to Lyons & Co.	$200,000.00		
By Refunding Bonds	100,000.00		$300,000.00
Insurance			
Appropriation	$ 7,500.00		
Income	462.21		
		$ 7,962.21	
Expenditures:			
Batchelder Bros., Inc.	$ 465.07		
Bouffard Insurance Agency	170.48		
Cobb, S. A., M. D.	14.00		
Dieschbourg, L. A.	498.86		
Gauthier, Arthur J. & Son	158.20		
Leavitt Insurance Agency	344.51		
Liberty Mutual Insurance Co.	4,457.40		
Pelletier, George J.	143.58		
Sanborn, W. E. & Son	264.03		
Sanford Insurance Agency	1,468.14		$ 7,984.27
Overdraft carried to Overlay Account		$ 22.06	
County Tax			
Appropriation		$21,486.57	
Paid to Treasurer, York County			$21,486.57
State Tax			
Appropriation		$80,424.66	
Paid to Treasurer, State of Maine			$80,424.66
Overlay and Abatement Account			
Appropriation	$11,766.69		
Income	605.01		
		$12,371.70	
Expenditures			$ 6,592.92
Balance			$ 5,778.78

GENERAL GOVERNMENT

		Receipts	Expend.
Overdrafts Brought Forward			
Insurance	$ 22.06		
Sanford Fire Dept., Supplies and Expenses	106.41		
Special Sewer Appropriations	357.61		
Winter Highways, South	1,162.85		
Winter Highways, North	885.66		
Repairs, Roads and Bridges, North	186.87		
Asphalt, North	67.89		
Third Class Road Construction	.02		
Cutting Bushes, North	.76		
Mill Road, Grade and Surface	1.70		
Jagger Mill Road, Grade and Surface	1.20		
Harry Howes' Road	.63		
Elm Street Improvement	279.17		
Deering Neighborhood Road	22.93		
Highland Avenue Sidewalk	42.60		
Berwick Street Sidewalk	61.06		
Berwick Avenue Sidewalk	65.71		
Berwick Street Sidewalk (L'Heureux)	53.06		
Berwick Court Sidewalk	33.00		
Montreal Street Sidewalk	249.48		
Grading Edison School Grounds	20.96		
Federal Relief Work	1,461.70		
Incidentals	179.03		
Historical Committee	.27		
Re-valuation of Real Estate	7.49		$ 5,270.12
Net Balance			$ 508.66

Itemized Expenditures:
Overlay and Abatement Account

Albert, Louis	$ 182.16
Allaire, Narcisse	147.28
America Land Co.	5.26
Baker, Arthur T.	389.24
Barnes, Arthur and Annie	10.52
Beauchesne, Marie I.	142.02
Beaudoin, Oscar	.80
Beaulieu, Joseph X.	20.00
Beaurivarge, Frank	67.84
Belmore, Henry estate	60.49
Bennett, Horace T. heirs	27.50
Berard, Mary E.	5.26
Bergeron Gedeon Estate	100.69
Bernier, Eugene	5.00
Berthiaume, Amanda	2.50
Blanchard, Eva C.	50.00
Brooks, Carroll L.	.65
Brunelle, Pearl	5.50
Butler, Roscoe C.	72.50
Carignan, Sinai	7.89
Chabot, Joseph	1.13
Charnock, Percy and Mary E.	.13
Chevalier, Edmond	47.50
Collins, Harriet	131.50
Cordeau, Archille	10.52
Cote, Ernest A. and Marie	28.93

GENERAL GOVERNMENT

Cote, Josephat	1.32
Cram, Dana C.	71.68
Cummings, Minnie	29.22
D'Ambrosio, Bertha	12.16
Demers, Georgianna	3.90
Downs, Leroy E. and Grace E.	5.26
Dyer, Benjamin F.	52.50
Eastman, Bernice	25.26
Eastman, Harland	7.20
Eastman, Sadie	90.00
Eaton, Horace E.	58.00
Edgecomb, Charles R.	5.26
Emery, L. J., Postmaster	12.93
Emery, Ralph B.	24.93
Emmons, Guy	41.02
Fall, Florence E.	.08
Fall, Oscar	30.00
Fall, W. D.	.93
Flurant, Amedee and Louisa	138.42
Ford, Louis J.	31.56
Fortier, Arthur and Blanche	2.42
Furbish, Daisy M.	15.78
Gagne, Alfred	3.58
Gagne, Sadie	15.00
Gaulin, Elsie	28.28
Gauthier, Theodore	21.04
Gendron, J. Armand	78.00
Gendron, N. J.	41.36
Gendron, N. J. Lumber Co.	75.00
Goodwin, Everard M. and Josie M.	1.85
Goodwin, Isabella	78.90
Gowen, Charles G.	94.68
Gowen, Walter W.	1.00
Grondin, Joseph	3.00
Grondin, Joseph and Grace	71.01
Grover, Everett and Mildred	3.72
Guilbeault, Marie	40.00
Hahn, Emilie	29.84
Hall, Mary P.	23.61
Hanson, Marjorie N.	10.12
Hatch, Judson E.	1.25
Hochberg, F. William	103.00
Holmes, Lincoln C.	156.86
Hood, Charles E.	57.50
Houle, Alphonse	2.40
Huff, Herman L.	.44
Huntress, Charles O.	20.76
Hurd, Mrs. J. W. heirs	15.78
Hutchins, Ray and Lillian	40.00
Johnson, Charles Z.	5.12
Johnson, Stanley W.	36.82
Knights of Pythias	1.34
Laflamme, Mary J.	7.89
Lalanne, Rose Anna	32.00
Lapointe, Odilon	25.00
Lavoie, Oliva, Executor	28.61
Leary, C. Co.	52.60
Leclerc, Alexander C.	9.20
Leclerc, Alex and Eloise	90.00
Leclerc, Motor Sales	.93
Leclerc, Raoul	1.33
Legere, Cordelia	.95
Lehoux, Wilfred	13.00
Lemire, Frank C.	53.75
L'Heureux, George	1.58
Littlefield, Chester	69.21
Littlefield, Fred B.	10.52
Mangar, James H. Estate	5.00
Meldram, Elizabeth	10.00
Merrifield, Frank	131.50
Michaud, Archie C.	334.20
Michaud, Joseph B.	10.52
Miclette, Leon	5.00
Miner, Charles H.	20.24
Morin, Joseph	6.28
Morrill, J. A.	1.84
Morrill, Orville N.	5.26
Moulton, Moses S. and Arthur Whitcomb	15.96
Murphy, Ivory and Lillian	5.26
Naylor, Jack	26.30
Nolet, Etienne	.53
Otis, Myra B.	78.90
Pascucci, P. Ernest	93.00
Patch, Herbert C.	11.05
Payne, Emma	4.13
Perreault, Alphonse	5.26
Perreault, Florence A.	2.00
Perreault, I. O. Jr.	10.52
Perreault, Sarah	2.50

GENERAL GOVERNMENT

Phillips, J. M.	11.52
Pierce, G. Jewell	547.00
Poulin, Adolphe	10.52
Pouliot, Charles	15.78
Pouliot, John Estate	55.00
Prescott, E. H. A. Estate	15.78
Prescott, N. J.	50.00
Provencher, Will and Florence	.80
Provencher, William	.12
Provencher, William, Ruth and Florence	.50
Reeks, Lottie	5.26
Register of Deeds	324.26
Richard, Melina	5.22
Ridley, Ralph N.	18.41
Rigby, Walter	2.38
Rivard, Henry	94.81
Roberts, Eugene W.	5.26
Roy, George F.	1.59
Russell, David E.	245.50
St. Amand, Marie	1.59
Sanford Ice Co.	20.24
Sanford Trust Co.	18.41
Seamans, Truman	18.98
Sherburne, Maude J.	2.63
Soucy's Cafe	15.78
Spence, Ernest I. and Elsie L.	21.04
Stackpole, Ellen	13.00
Stott, Levi Estate	52.60
Stuart, John B.	51.99
Tanguay, Marie Annie	.13
Tetreau, Albert D. and Agatha	2.50
Therrien, Octavie	5.00
Thibodeau, Philip	1.85
Thing, Ralph S.	1.31
Thompson, E. L.	89.42
Trafton, Ethel C.	26.30
Trowsdale, John W.	8.21
Tucker, Arthur S.	3.84
Vallely, Alice B.	63.00
Vien, Napoleon	1.98
Vittum, Albert	1.05
Waddington, Willie and Sarah	23.67
Wallingford, Asa	3.00
Waterson, Mary C.	6.30
Watson, John C. and Olive E.	2.10
Williams, L. Orlo	247.00
Wilson, Sydney S.	47.34
Woodman, Paul H. and Grace H.	7.23
	$6,592.92

Dog Taxes

Received by Licenses	$ 1,063.00	
Paid to Treasurer, State of Maine		$ 1,063.00

PROTECTION OF LIFE AND PROPERTY

Sanford Fire Department
Officers

		Receipts	Expend.
Appropriation		$ 625.00	
Expenditures:			
Gerry, Von E.	$ 75.00		
Treasurer, Sanford Fire Company	550.00		$ 625.00

Call Men

Appropriation		$ 3,600.00	
Expenditures:			
Ford, Earl	$ 20.00		
Quint, John	25.00		
Treasurer, Sanford Fire Company	3,555.00		$ 3,600.00

Permanent Firemen

Appropriation		$ 7,150.00	
Expenditures:			
Chadbourne, Lawrence	$ 27.50		
Cluff, Robert D.	1,427.50		
Cook, Clifford P.	1,400.00		
Downs, Raymond	27.50		
Hall, Herbert P.	1,317.50		
Hayes, Norman	110.00		
Jackson, Roland	1,400.00		
Stackpole, Almon	1,427.50		$ 7.137.50
Balance			$ 12.50

Supplies and Expenses

Appropriation	$4,500.00		
Income	9.89		
		$ 4,509.89	
Expenditures			$ 4,616.30
Overdraft carried to Overlay Account		$ 106.41	

PROTECTION OF LIFE AND PROPERTY

Itemized Expenditures:

Adams, Perley .....$	2.50
Ahrens-Fox Engine Co.	8.52
American Auto Radiator Works	45.34
Atlantic Motor Express	1.71
Baldwin's Planing Mill	64.62
Blanchard, Arthur H. Co.	22.40
Boston Woven Hose & Rubber Co.	119.56
Bowne, F. J. Treasurer	.50
Bragdon, M. F. Paint Co.	11.50
Chadbourne, Lawrence	75.53
Clark, George W.	18.89
Clayton, Edward	50.40
Congdon, F. G.	.30
Costello, Peter	6.40
Crystol Lustre Co.	6.52
Cumberland Co. P. & L. Co.	254.18
Dolge, C. B. Co.	27.06
Downs, Joseph	49.10
Downs, Raymond	36.40
Dube, H. A.	4.56
Dutton, M. H. Co., Inc.	12.36
Eastern Fire Equipment Co.	594.62
Eaton's Body & Fender Works	25.40
Emery, L. J., Postmaster	.25
Emery, S. B. Co.	1.74
Ferguson, Donald	6.10
Ferguson, George F. ..	3.00
Ford, Berton	7.00
Garnsey, A. E.	2.00
Gendron, N. J., Lumber Co.	1.22
Gerry, Von E.	110.00
Goodall Worsted Co. ..	1.72
Hayes, Norman	72.00
Herald Press	9.00
Hochberg, F. William .	10.00
Hogue, Carlton	12.60
Ideal Cash Market ...	.10
Jordan, Sam'l E. Brush Co.	21.83
Killian, Walter E.	12.50
L'Heureux, Rosaire ...	12.60
Liberty, Gus	4.50
McCarthy, Justin A. Co.	581.14
McDonald, Raymond ..	13.50
Macomber, L. H.	89.98
Massachusetts Gas & Electric Supply Co. .	21.94
Maxim Motor Co.	225.65
Midwestern Mfg. Co. ..	178.84
Morgan, Herschel	.46
New England Tel. & Tel. Co.	74.85
Nowell, S. J.	44.32
Peterson's Motor Express	.60
Prescott, N. J.	9.20
Railway Express	1.08
Rankin, Robert	3.90
Ridgeway Market	3.30
Robbins, Geo. B. Co. ..	22.28
Sanford Auto Mart ...	286.18
Sanford Carriage Co. .	2.50
Sanford Family Laundry	86.48
Sanford Garage, Inc. .	192.41
Sanford Water District	60.85
Seamans, T. A.	1.00
Shaw-Thompson Co. ..	.87
Smith, Ralph W.	1.00
Standard Oil Co. of N. Y.	43.50
Stokes, Malcolm B. ...	.25
Tally-Hoe Products Co.	30.00
Trafton, Chas. A.	371.06
Westinghouse Air Brake Co.	8.22
Wood, Robert Many ..	568.81
Yerxa, Edna H.	1.25
York County Garage ..	.20
Garage charges, Cr. Municipal Garage	2.40
Patching, Cr. Summer Highway, South	1.75
	$4,656.30
Credit by use of pumper, Dr. Winter Highway, South	40.00
	$4,616.30

PROTECTION OF LIFE AND PROPERTY

		Receipts	Expend.
Springvale Fire Department Officers			
Appropriation		$ 455.00	
Paid to Springvale Fire Company			$ 455.00
Call Men			
Appropriation		$ 2,400.00	
Paid to Springvale Fire Company			$ 2,400.00
Permanent Firemen			
Appropriation		$ 4,290.00	
Expenditures:			
Goodwin, Corydon	$1,427.50		
Merrill, George	1,427.50		
Turner, Stanley	1,427.50		$ 4,282.50
Balance			$ 7.50
Supplies and Expenses			
Reserve	$ 47.90		
Appropriation	2,700.00		
Income	221.89		
		$ 2,969.79	
Expenditures			$ 2,931.35
Balance Reserved to 1939			$ 38.44

Itemized Expenditures:

Allen, Harmon G.	$ 9.27
Allen, Herman	.90
Allen, H. G. Co.	3.81
Allen, Robert	2.30
Ambler, Allan	.90
American - LaFrance & Foamite Industries, Inc.	363.89
Atlas Products Co.	4.50
Averill Press	3.50
Bailey, The James Co.	5.21
Baldwin, Harold	7.20
Bickford, Carlton	97.43
Bodwell, Corliss	7.10
Bradford, L. S.	24.72
Briggs, William	5.90
Chick, Arthur E.	8.48
Cumberland Co. P. & L. Co.	270.21
Cummings, Clarence	8.70
Curley's Transportation Co.	.50
Darley, W. S. Co.	10.37
Davis, Co., Inc.	13.96
Dewire, Alexander	1.40
Dolge, C. B. Co.	8.33
Edwards & Walker Co.	10.46
Electrical Installation Co.	10.98
Fabric Fire Hose Co.	539.00
Fall, Ward M.	2.00
Farley, C. H. & Co.	1.35
Flanders, Clifton	5.00
Folsom Brothers	89.45
Frazier, James I.	7.64
Fritz, Ernest	3.90
Fuller, Harry	10.40
Gallant, Ernest E.	8.00
Gamewell Company	80.62
Goodall, H. D. Hospital, Inc.	17.00

PROTECTION OF LIFE AND PROPERTY

Goodwin, Corydon	4.70
Gorham Fire Equipment Co.	4.13
Gould, Charles	.90
Gowen, Wallace	6.40
Hall, Herbert	110.00
Hammond, Frederick	15.40
Hart Packing Co.	7.27
Hartford, Clyde	2.40
Herald Press	22.75
Hodgdon, George	4.00
Hogue, Carleton	.85
Holdsworth, Clifford	38.60
Horne, Fred	3.30
Howe & French, Inc.	3.11
Jordan, Sam'l E. Brush Co.	13.96
Jowett, Charles	9.80
Jowett, Ralph	2.30
Killian, Walter	12.50
Lamb, Carl	.90
Lord, Raymond	.90
MacGregor, Murdock	8.30
McComb, Thomas	2.80
Makin, J. H.	2.00
Marshall, Harry	8.80
Masury, John W. & Son	20.26
Maxim Motor Co.	22.60
Midwestern Mfg. Co.	81.10
Mullins, James	.90
New England Tel. & Tel. Co.	73.65
Ogden, E. L.	46.82
Philpott, Frank	11.67
Pierce's Drug Store	3.00
Postman, A. L.	7.18
Raymond's	7.50
Reeks, Frank C.	20.60
Sanford Auto Mart	2.50
Sanford Water District	56.90
Sevigny, F. O.	27.75
Shackley, Frank	.90
Skillin, Martha	9.00
Smith, Ralph W.	3.28
Snap-On Tools Corp.	25.68
Springvale Machine Shop	34.57
Springvale Steam Laundry	49.10
Trafton, Eugene	2.40
Trafton, Winfield	1.90
Traves, Carl	9.95
Traves, Clifford	6.40
Turner, Donald	.90
Turner, Stanley G.	26.38
Webber's Repair Shop	1.50
Wentworth, E. E. Estate	286.81
White, William	4.80
Wilson, M. R.	6.61
Winslow, Charles	16.86
Wood, Robert Many	72.35
Wright, The Place	2.00
Garage charges, Cr. Municipal Garage	57.08
	$2,931.35

Police Department Salaries		Receipts	Expend.
Appropriation		$13,041.60	
Expenditures:			
Bernier, Henry	$1,430.00		
Chadbourne, Ernest L.	1,601.60		
Dart, Forrest	1,375.00		
Fournier, John	55.00		
Fournier Onesiphore	1,430.00		
Gauthier, Aldege	55.00		
Goss, Allan	55.00		
Madore, Ernest	1,430.00		
Pinkham, Leon	1,430.00		
Rodgers, Ralph	1,402.50		
Webber, Christopher	1,402.50		
Williams, George	1,347.50		$13,014.10
Balance			$ 27.50

PROTECTION OF LIFE AND PROPERTY

Police Incidentals

		Receipts	Expend.
Reserve	$ 902.70		
Appropriation	1,950.00		
Income	866.19		
		$ 3,718.89	
Expenditures			$ 3,564.68
Balance Reserved to 1939			$ 154.21

Itemized Expenditures:

Averill Press	$ 23.70
Bailey, The James Co.	97.97
Bernier, Henry	18.38
Berry, Muriel H.	2.00
Bougie, Jerry	6.68
Bowne, F. J., Treasurer	4.50
Bracy's Express	.75
Brooks, Guy	10.22
Brown Bros. Co.	5.00
Carron, Frank	43.83
Central Cafe	2.15
Chadbourne, Ernest	60.08
Chesley, Fred	.50
Cole, Jessie	9.60
Costello, Peter	2.33
Cram, Chester	6.68
D'Anjou, E. A.	4.74
Darley, W. S. & Co.	3.70
Dart, Forrest	4.72
Desmarais, Paul	5.90
Dixon, Fred	24.36
Doherty, Lorraine	1.05
Dolan, W. R.	10.70
Dominy, Lawrence	3.95
Doyle, H. J.	78.67
Dubois, A. & Son	91.40
Eaton's Body & Fender Works	94.90
Emery, S. B. Co.	13.52
Farrell, Herman	4.20
Faurot Protective System	20.32
Flynn, Frank	24.00
Ford, Earl	1.18
Fournier, John	36.40
Fournier, Onesiphore	12.78
Fowler, Lt. George L.	9.00
Fredette, Joseph	7.47
Furbish, Lenwood	32.63
Gauthier, Aldege	163.27
Gendron, N. J. Lumber Co.	2.31
Giles, Charles	10.00
Girard, Nelson	6.68
Gofkauf's Assoc. Store	1.49
Goodwin's Diner	48.80
Goss, Allan	195.45
Harlow, Charles F.	10.00
Harris, Harry V.	75.65
Harrison, John	6.68
Herald Press	5.75
Horne, G. B.	3.09
Jacobs, Alfred	4.20
Jalbert, Anita	.80
Johnson, Dennis	3.93
Kaplan, Murray	11.65
King, John W.	13.50
Konecki, Z. J.	9.00
Leclerc's Motor Sales	966.35
Leslie's Filling Station	2.00
Lovell's Pharmacy	34.74
McAleney, Fred	10.00
McHugh, Frank	9.83
Madore, Ernest	17.09
Maine, State of	24.00
Millman, Charles	6.68
Morrill, Walter	9.80
Myrals	1.78
New England Tel. & Tel. Co.	219.30
Nowell, S. J.	16.55
O'Brien, Edward	4.43
Palace Diner	4.20

PROTECTION OF LIFE AND PROPERTY

Pierce, Charles S.	2.40	Tetreau, Antoinette ..	2.50
Pindar, Harry	4.20	Thompson Pharmacy .	20.25
Pinkham, Leon	23.97	Time Sales Co.	7.80
Railway Express Ag'y	1.38	Traffic Equipment Co.	4.10
Robbins, Ernest	6.68	Traffic & Road Equipment Co.	12.13
Rodgers, Ralph	39.09	Tucker, John V.	3.00
Sanford Garage, Inc. .	86.57	Tucker, Wilson E.	16.31
Sanford Post Office ..	4.50	Watson, Jack	6.68
Sanford Taxi	1.50	Webber, Chris	18.87
Sanford Tribune & Advocate	15.66	Wigon, Joe	120.05
Sirchie, F. J. Co.	8.69	Williams, George	42.48
Smith, Ralph W.	1.47	Wilson, William	6.68
Springvale Steam Laundry	4.05	Yerxa, Edna	6.00
Stange, Y. Smith	60.00	Garage charges, Cr. Municipal Garage	336.80
Tebbetts, Roy W.	22.00		
			$3,564.68

Hydrant Rentals

Appropriation	$11,100.00	
Paid to Sanford Water District		$10,860.00
Balance		$ 240.00

Street and Fire Alarm Lights

Appropriation	$12,650.00	
Paid to Cumberland Co. P. & L. Co.		$12,399.24
Balance		$ 250.76

Traffic Controls

Appropriation		$ 600.00	
Expenditures:			
Cumberland Co. P. & L. Co.	$ 513.84		
D'Anjou, E. A.	25.56		$ 539.40
Balance Reserved to 1939			$ 60.60

Salary, Wire Inspector

Appropriation	$ 150.00	
Paid to E. A. D'Anjou		$ 150.00

Salaries, Building Inspectors

Appropriation		$ 150.00	
Paid to:			
Downs, Fred L.	$ 100.00		
Philpott, Ernest J.	50.00		$ 150.00

PROTECTION OF LIFE AND PROPERTY

Ambulance Service

Income		$ 190.00	
Expenditures:			
Chadbourne, Lawrence	$ 5.25		
Chesley, Fred	.50		
Direct Sales Co.	7.33		
Eaton's Body & Fender Works	39.73		
Ferguson, Donald	4.63		
Gauthier, Aldege	3.00		
Hall, Horatio	.50		
Harris, Harry V.	3.36		
Herald Press	7.50		
Hogue, Carleton	2.25		
Ideal Cash Market	.25		
Moulton, Frank W.	.50		
O'Brien, Edward	1.00		
Sanford Family Laundry	5.19		
Sanford Garage	8.20		
Sanford Pharmacy	.78		
Smith, Eddie	.50		
Webber, Christopher	1.00		
Garage, charges, Cr. Municipal Garage	3.14		$ 94.61
Balance Reserved to 1939			$ 95.39

REPORT OF THE BOARD OF ENGINEERS OF THE SANFORD FIRE DEPARTMENT

To the Honorable Board of Selectmen,
Town of Sanford, Maine:

The Board of Engineers of Sanford Fire Department render the following report for the year ending December 31, 1938:

The department responded to 263 calls, being 43 bell and 193 still alarms during the year 1938.

Your attention is called to the report of the Clerk of the department wherein you will note that the loss on property by fire, over and above the insurance, was $1,000.00 for the year. This, we feel, shows that the department handled the alarms with a minimum loss on property endangered. Your Engineers extend their thanks to the officers and members of the department for the cooperation given during the year.

Our alarm system did not receive the attention that was required, owing to storms and other necessary work during the year. We have, however, since January 1, 1939, ordered six new fire alarm boxes for installation as soon as the weather permits and feel that at the end of 1939 new wire will be placed on the High Street section of the East Side, thus removing the present hazard that now exists.

Your Fire Station will, in the near future, require some extensive repairs. Same was built in 1911 for horse drawn apparatus with wooden floor. All apparatus is now motor-equipped and the additional weight on the floor and the use of chains in winter have caused the wooden floor to wear considerably, in fact, near the replacement point. The entire floor shakes when apparatus drives in or out of the building. Your Engineers feel that this floor will soon have to be replaced with cement, or other similar material. The heating equipment is very unsatisfactory and not sufficient for the building needs. It now requires about 55 tons of coal for the winter season to heat the building. We feel that at least $3,000.00 must be expended at some early date. An entire new station appears to the Engineers to be necessary. This, however, under the present financial condition of the town, seems out of the question, but the repairs will, of necessity, have to be made within a short time.

Your Engineers extend their appreciation to the officers and members of Springvale Fire Department for their cooperation during the year 1938.

It is the intention of your Engineers to operate this department within the appropriation granted and any additional expense that may have been incurred during the year was of necessity rather than choice.

Respectfully submitted,

VON E. GERRY, Chief.
LINWOOD J. EMERY, 1st Asst.
ROBERT RANKIN, 2nd Asst.
Board of Engineers.

REPORT OF THE CLERK OF THE SANFORD FIRE DEPARTMENT

Department responded to 236 Calls—43 Bells, 193 Stills.

Value of Property Endangered	$590,425.00
Damage to Property Endangered	6,990.48
Insurance Paid on Property	5,990.48
Loss	1,000.00
Total Feet of Hose Laid	27,685
Total Gallons Chemical Used	73
Total Feet of Ladders Raised	5,289
Miles Apparatus Travelled	708

Respectfully submitted,

GEORGE F. FERGUSON,
Clerk.

REPORT OF THE BOARD OF ENGINEERS OF THE SPRINGVALE FIRE DEPARTMENT

Springvale, Maine,
January, 1, 1939.

To the Honorable Board of Selectmen
of the Town of Sanford:

The Board of Engineers of the Springvale Fire Department hereby submit its report for the year ending December 31, 1938:

The records of the Department show very little difference in the number of calls, in the years 1937 and 1938. For details we refer you to the Clerk's report of December 31, 1938.

The building, equipment, trucks, etc., have been kept in their usual good condition, although the Hose Truck has caused us considerable trouble. As this piece of apparatus is seventeen years old and has seen a lot of service, this of course is to be expected.

We have followed our usual course of inspections, and also held six Company drills

During the past year we have organized a blood donors' squad. Although this is purely voluntary on the part of the squad members and not compulsory, nine men have donated blood this past year.

At this time we would like to caution motorists against pulling up nearer than one block at the scene of a fire, also citizens from going inside the fire lines or the building on fire, as these things are dangerous to themselves and hinder the work of the Fire Department.

Again we make the following recommendations:

That automatic signalling devices be installed in school buildings.

That an ordinance be enacted governing the location and erection of storage tanks for gasoline and other inflammable liquids.

We wish to express our thanks to the Officers and Men of this department, the Sanford Fire Department, the Municipal Officers, the Police Department, and the Citizens of the Town for their hearty cooperation during the past year.

Respectfully submitted,

STANLEY G. TURNER
WINFIELD C. TRAFTON
HARRY E. FULLER
Board of Engineers

REPORT OF THE CLERK OF THE SPRINGVALE FIRE DEPARTMENT

Springvale, Maine,
December 31, 1938.

To the Municipal Officers of the Town of Sanford:

I hereby submit the following report of the Springvale Fire Department from January 1, 1938, to December 1, 1938.

The Company has responded to 110 alarms, consisting of 88 stills, 5 bells, 8 out-of-town, and 9 house calls.

The Company has also made 845 inspections and held 6 drills.

Total Value of Property Endangered	$306,400.00
Total Damage to Property Endangered	5,685.00
Total Insurance Paid on Property Endangered	3,985.00
Loss	1,700.00
Number of Feet of Hose Laid	17,750
Number of Feet of Ladder Raised	1,382
Number of Gallons of Chemical Used	10
Number of Gallons of Foamite Used	5
Number of Miles Apparatus Travelled	338.6
Number of Hours Pumping Engine Worked	32 hrs. 10 min.

Respectfully submitted,

CARLTON P. BICKFORD,
Clerk.

ANNUAL REPORT OF THE SANFORD POLICE DEPARTMENT

To the Citizens of the Town of Sanford:

The Police Department hereby submits the Annual Report for the year ending December 31, 1938.

The Police Department has functioned the past year with one chief, one sergeant, and seven patrolmen. The force has done splendid work in the apprehension of several law violators who were natives of other sections of the country.

There has been a large increase in the number of breaking, entering, and larceny cases over the year 1937, but due to the efficient investigation of the force, the guilty parties have been apprehended and brought to justice.

There has been a slight decrease in the number of intoxication cases, but intoxication is a problem that a police department has to contend with regardless of whether or not there is license.

Special officers appointed in the several sections of the Town are of great assistance in keeping the peace of the community and their assistance is of signal importance.

In closing, I would express my appreciation to members of the force for the splendid cooperation I have received from them, also to the Selectmen and Police Commission, and assure them that the Police Department will be ever ready to give their best to insure successful police protection to the Town.

Respectfully submitted,

ERNEST L. CHADBOURNE,
Chief.

ANNUAL REPORT OF THE SANFORD POLICE DEPARTMENT

Arrests from Jan. 1, 1938 to Jan. 1, 1939 213

Overnight lodgers Sanford, Jan. 1, 1938 to Jan. 1, 1939.. 312

Overnight lodgers Springvale, Jan. 1, 1938 to Jan. 1, 1939 455

		Guilty	Not Guilty
Intoxication	74	74	0
Violating Motor Vehicle Laws	14	14	0
Traffic Violations	27	27	0
Drunken Drivers	13	12	1
Assault and Battery	11	10	1
Larceny	19	16	3
Breaking, Entering and Larceny	21	21	0
Attempted Housebreak	1	1	0
Non-Support	9	8	1
Indecent Liberties	1	1	0
Indecent Exposure	1	1	0
Attempt to Defraud	2	2	0
Receiving Stolen Property	1	1	0
Night Walker	1	1	0
Forgery	3	3	0
Lascivious Behavior	1	1	0
Begging and Idle Person	1	1	0
Perjury	1	1	0
Sodomy	3	3	0
Shoplighting	2	2	0
Leaving Scene of Accident	5	3	2
False Fire Alarm	2	2	0

Windows and Doors Opened and Unlocked, Jan. 1, 1938 to Jan. 1, 1939 658

Windows Unlocked and Open	54
Front Doors Unlocked	142
Back Doors Unlocked	144
Side Doors Unlocked and Open	56
Night Lights Out	133
Lights Left Burning	113
Windows Broken	4
Gas Pumps Unlocked	4
Oil Stove on Fire in Store	1
Keys Left in Store Doors	4
Radios Left On in Stores	1
Safe Doors Open	1
Bank Alarm Sounded	1

ANNUAL REPORT OF THE SANFORD POLICE COMMISSION

To the Selectmen and Citizens of the Town of Sanford:

The Police Commissioners of Sanford, in making their annual report, wish to compliment the entire Police Department on their fine work in 1938. Above all, for their honesty and willingness to work.

Although the department has spent a considerable amount of money in the past year, the Commissioners feel that it was for a good cause. The Commissioners, not in a spirit of boastfulness, have now placed the Sanford Police Department on par with any in the State, and at a considerable less expense than in many cities the size of Sanford.

Some of the new improvements we wish to list:

1. General renovation of the Police Station.
2. Purchase of steel lockers for each officer.
3. A new fireproof safe and a storage cabinet.
4. Rules governing duties of Police Officers.
5. Elimination of 20-hour day for patrolmen.
6. Giving Reserves more opportunity to work, thereby increasing their police ability.
7. Rules for officers' duty at fires.
8. Majority of regular patrolmen American Red Cross instructors in First Aid.
9. New equipment for officers, including the new Iron Claw, etc.
10. New rules for appointment of Special Officers.
11. Hourly reporting of Officers wherever on duty, to Central Station.
12. Purchase of modern riot guns and equipment.
13. Gym practice for Officers, to better their physical condition.
14. Finger print and photographing outfit, all new and modern, to fulfill State law requirements.

Also many other minor improvements.

The Commissioners feel that the Sanford Police Department is serving more efficiently than any time in recent years. However, any member of the Commission will welcome any comments, criticisms, and possible improvements of the Department at any time, from any citizen of the town.

Incidentally, the Commission believes that if the Police Department is to have permanent control of the ambulance, one more regular patrolman should be added to give efficient service.

Respectfully submitted,

HERBERT C. PATCH
RALPH M. LOVELL
HENRY J. DOYLE

HEALTH AND SANITATION

		Receipts	Expend.
Salary, Health Officer			
Appropriation	$1,400.00		
Received from State	699.96		
		$ 2,099.96	
Paid to W. H. Kelly, M. D.			$ 2,100.00
Overdraft Carried to 1939		$ .04	
Health Program			
Appropriation		$ 1,000.00	
Paid to Horace Clark, Treasurer, Health Assoc.			$ 1,000.00
Health Department Expenses			
Reserve	$ 69.70		
Appropriation	250.00		
Income	.50		
		$ 320.20	
Expenditures:			
Aubert, Lionel	$ .75		
Averill Press	2.75		
Beaulieu, Joseph	8.40		
Bouchard, Antonio	1.87		
Boutin, Joseph	4.20		
Bowne, F. J., Treasurer	16.33		
Camire, Napoleon	6.07		
Cass, Elmer	.50		
Demers, P. S.	57.50		
Dugas, Felix	8.40		
Frechette, Arthur	1.87		
Grenier, Phidelum	1.17		
Jacobs, Alfred	1.87		
Jellerson, Alvah	8.40		
Kelly, W. H., M. D.	42.84		
Labbe, O. D.	4.44		
Lapanne, Richard	.23		
Lavigne, Joseph	1.87		
Legere, Pierre	1.87		
Littlefield, Everett	4.20		
Moreau, Joseph	1.17		
Morin, Henry N.	1.17		
Morrill, Ralph	4.20		
Pillsbury, Forrest	4.44		
Reid, Ernest	1.87		
Richardson, Wesley, Jr.	.50		
St. Cyr, Fred	1.00		
Sanford Tribune & Advocate	2.52		
Valley, Gedeon	1.17		$ 193.57
Balance Reserved to 1939			$ 126.63

HEALTH AND SANITATION

		Receipts	Expend.
Dental Clinics			
Appropriation		$ 250.00	
Paid to Community Health Association			$ 250.00
Sanford Incinerator			
Appropriation		$ 1,800.00	
Expenditures:			
Bolduc, Frank	$ 867.00		
Bowne, F. J., Treasurer	.83		
Cumberland Co. P. & L. Co.	12.05		
Ford, Earl	.23		
Fredette, Jos. P.	15.00		
Guillemette, Oliva	1.11		
Holland, Elwin	.27		
Jarvis Engineering Co.	11.25		
Jellerson, Alvah	.47		
Johnson Motor Transportation	.60		
Lord, Roscoe	263.50		
Nowell, S. J.	2.76		
Poulin, Adolphe	.23		
Reid, Alex	610.00		$ 1,785.30
Balance Reserved to 1939			$ 14.70
Springvale Incinerator			
Appropriation		$ 900.00	
Expenditures:			
Bradford, L. S.	$ 3.70		
Goodwin, Ernest	882.00		$ 885.70
Balance Reserved to 1939			$ 14.30
Garbage Removal			
Appropriation		$ 800.00	
Paid to George W. Kingsbury			$ 720.00
Balance			$ 80.00
General Sewers, Southerly District			
Appropriation	$ 2,000.00		
Income	326.60		
		$ 2,326.60	
Expenditures			$ 2,759.62
Overdraft Carried to 1939		$ 433.02	

HEALTH AND SANITATION

		Receipts	Expend.
General Sewers, Northerly District			
Reserve	$ 50.27		
Appropriation	500.00		
Income	60.00		
		$ 610.27	
Expenditures			$ 575.82
Balance Reserved to 1939			$ 34.45
Special Sewer Appropriations			
Appropriations:			
Cottage St. Extension	$ 350.00		
Malcolm Ave.	550.00		
Madison St.	380.00		
Pine St.	580.00		
Hammond St.	200.00		
Railroad Ave	2,289.00		
Reed St.	700.00		
		$ 5,049.00	
Expenditures:			
Cottage St. Extension	$ 449.95		
Malcolm Ave.	476.68		
Madison St.	450.57		
Pine St.	495.08		
Hammond St.	203.72		
Railroad Ave	2,051.29		
Reed St.	1,279.32		$ 5,406.61
Overdraft Carried to Overlay Account		$ 357.61	

Itemized Expenditures:

Babcock, Ernest	$ 8.40	Brochu, Simeon	33.60
Barrett, The Co.	32.40	Brown, Ethel	2.00
Belliveau, Joseph	42.00	Butler, C. E.	16.20
Bernier, E. L.	1,509.60	Butler Crushed Stone Co.	182.00
Bernier, Leo	680.04	Butler, Maurice S.	523.50
Bernier, R.	8.87	Cabana, Philip	18.67
Blanchard, Leon	32.78	Camire, Lionel	133.46
Bouchard, Antonio	228.05	Camire, Lucien	104.52
Boulet, Wilfred	2.33	Caron, Thomas	27.06
Bourque, Paul	16.80	Carpentier, Leon	16.80
Boutin, Joseph	7.00	Chadbourne, Aulden	191.44
Bowne, F. J. Treasurer	58.93	Chesley, Norris	57.39
East Side Filling Station	9.30	Clark, Roger	133.46
Bradford, L. S.	57.04	Cofran, Henry	1.87
Breault, Adelard	10.73	Congdon, F. G.	.35
Brierley, Mrs. F. W.	52.87	Cote, Euclid	53.78

HEALTH AND SANITATION

Cote, Wilfred	12.12
Couture, Donat	12.13
Davis, Alfred	29.63
Demers, Gerard	16.80
Dewire, Edward	172.99
Doiron, William	16.80
Dolan, William	77.25
Downing, Jerry	8.87
Dugas, Felix	4.20
Fall, Ward M.	103.00
Ford, Earl	.47
Fortier, George	3.73
Frechette, Napoleon	160.09
Frost, W. E.	4.75
Gallant, Ernest E.	89.00
Garland, Walter E.	32.78
Gaulin, Joseph	53.78
Gauthier, Frank	19.13
Gauthier, Raymond	12.60
Gendron, N. J. Lumber Co.	.44
Gillis, Harvey	78.50
Goodwin, Jasper	53.19
Goodwin, Lee W.	45.92
Goodwin, Ralph L.	27.06
Gouin, Adelard	1.40
Grondin, Oscar	39.66
Hammond, George	12.13
Harkins, Joseph	99.62
Holland, Elwin	11.73
Howard, Arthur	8.40
Huotte, Joseph	158.88
Huotte, Ovila J.	36.98
Jellerson, Alvah	7.47
Johnson, Albany	42.46
Johnson Foundry	60.00
Kimball, Harry	42.80
Labbe, O. D.	13.33
Lapanne, Richard	10.26
Larose, Eugene	95.30
Lavigne, Joseph	1.17
Lebreaux, John	29.40
Ledoux, Maurice	4.20
Legere, Arthur	7.47
Legere, Pierre	3.96
Leslie's Filling Station	1.20
Letourneau, Joseph	53.78
Libby, Niles	16.80
Littlefield, Everett	1.87
Littlefield, James	168.34
Littlefield, Ralph	45.38
Littlefield, Russell	37.80
Lord, Roscoe	31.26
McKechnie, James	1.87
Makin, J. H.	226.82
Melanson, Frank	1.87
Merrifield, Dana	3.96
Millman, Charles	12.60
Moreau, Joseph	3.50
Morgan, Herschel	10.50
Morrill, Ralph	13.06
New England Metal Culvert Co.	78.51
Noel, Ernest	31.26
Normand, Arthur A.	44.80
Nowell, S. J.	23.41
Ogden, E. L.	2.16
Ogden, Joseph	16.80
Ouellette, Alfred	25.20
Pendexter, Allen	6.06
Petrie, Ernest	16.80
Pillsbury, Forrest	3.33
Pindar, Harry	3.96
Plante, Jean	56.57
Prescott, N. J.	1.30
Probst, Eddie	16.80
Reeks, Walter	1.80
Ridley, Allen W.	14.40
Ridley, J. L.	4.44
Rivard, Alexander	174.52
Ross, Alonzo	6.07
Ruel, Adelard	70.92
Sanford Battery Co.	3.00
Sanford Foundry	36.00
Sanford Water District	35.28
Smith, Ralph W.	7.87
Springvale Nat'l Bank	3.52
Stanley, Olive	15.00
Sweatt, E. J.	13.54
Tardiff, George	25.20
Tellier, Fred	3.04
Thereault, George	39.67
Thompson, William	10.80
Trafton, Chas. A.	6.53
Turmelle, Theodore	53.78
Valley, Gedeon	1.39
Walker, Roger	.60
White, Mott H.	26.60
Winslow & Co., Inc.	1,220.72
Wormwood, Mark	35.00
Yuill, Joseph	11.20

HEALTH AND SANITATION

Dr. for patching, Cr. Summer Highway, South	59.07
Dr. for use of compressor, Cr. Garage	41.07
Dr. for petrolastic, Cr. WPA	3.67
Dr. for cement, Cr. Cement Account	3.75
Dr. for cement, Cr. Summer Highway, South	.69
	$8,861.80
Cr. by transfer of material to WPA	119.75
	$8,742.05

REPORT OF HEALTH OFFICER

Sanford, Maine,
December 31, 1938.

To the Selectmen, Town of Sanford, Maine.
Gentlemen:

Your Health Officer herewith submits his report of health work for the year of 1938.

Free vaccination was given with the assistance of the School Nurse one week in March and one week in August to all who applied.

Also, the toxoid treatment was given for the prevention of diphtheria to all who wished it in the public and parochial schools.

Quarantine of communicable diseases has been maintained and disinfection carried out when and where required to prevent further spread of the disease.

All cows whose milk or cream is sold in Sanford have received the tuberculin test during the year.

The dairies whose products are sold in town have been frequently inspected and suggestions for sanitary improvments when advisable were given, which were willingly complied with.

Many samples of milk and cream have been selected at random from the vehicles of the milkmen and stores, and with few exceptions were found satisfactory as to cleanliness and food value.

Occasional visits were made to hotels, restaurants, lunch-wagons, stores, markets and barber shops for sanitary inspection.

No person is allowed to work in a public eating or drinking place, store or market, who has a communicable disease of any kind.

Samples of water from the Sanford Water District are sent monthly to the State Chemical Laboratory for analysis and a report of the results are received at this office in due time.

There were no diseases that could be traced to the food, milk, water or ice supply.

We have had cases of the various communicable diseases as follows:

Chicken Pox	4
Diphtheria	13
Influenza	1
Measles	189
Pneumonia	32
Poliomyelitis	2
Scarlet Fever	16
Tuberculosis	1
Undulent Fever	1

The garbage is collected once a week and apparently satisfactorily to all.

There were several complaints of nuisances and those which were a menace to public health were promptly abated.

With the assistance of the School Nurse all children in the public and parochial grade schools have received a physical examination and where defects were found, the parents were notified, with a request that they solicit medical aid for the child.

As Town Physician, the writer has attended several cases of illness daily among the families of the unemployed.

In conclusion, I wish to extend my sincere thanks to the doctors, public health nurses and the citizens in general for their cooperation.

Respectfully submitted,

W. H. KELLY, M. D.,

Health Officer.

REPORT OF THE COMMUNITY HEALTH ASSOCIATION

Report of Work Done by the Community Health Association Among Infants and Pre-School Children

To the Citizens of Sanford:

In 1938 the Town of Sanford appropriated to the Community Health Association One Thousand Dollars ($1,000.00) to be used for public health work among infants and children of pre-school age.

The Community Health Association has an extensive nursing and health program but, inasmuch as the appropriation received from the Town was specifically for work among infants and pre-school children, this report will be confined to activities carried on with this particular group.

The health education work consisted of home visits, conferences and clinics.

Three hundred and sixty-two home visits were made to babies under one year of age and 426 home visits to children between the ages of one and five years, for the purpose of health instruction to the parents.

Thirty-two home visits were made to infants and pre-school children who have lived in close contact with people having an active case of tuberculosis. Examinations at the chest clinic were arranged for these children as desired by the families.

Well-Baby conferences were held each week in Sanford and, beginning with last September, were held in Springvale, also. One thousand three hundred and seventy children under school age were in attendance and 294 hours were spent at these conferences.

One project in the health education work has been the task of educating parents as to the necessity of having every infant receive toxoid for the prevention of diphtheria. Letters have been sent to each mother in town as soon as her child reached its first birthday, explaining the treatment, and urging her to secure protection for her infant from the family physician or at a clinic. Toxoid clinics have been held once a month, with the health officer in attendance, and 186 children under school age received toxoid in 1938. Thirty-one hours were spent by the nurses in attendance at these clinics.

Assistance was given the health officer at two vaccination clinics at which 42 children under school age were cared for. Nine hours were spent at these clinics.

Three home visits, the nurses arranged appointments at dental clinics for children planning to enter school in the fall. Seven of these clinics were held. A nurse was always present to assist the dentist. The dentists were paid by the local Red Cross chapter. Ninety-one pre-school children attended these clinics. The care of the teeth was explained to the mothers at this time. Sixty-five children had their teeth cleaned, 21 had extractions and fillings, and examination showed that the remainder required no dental work. The chief aim of these clinics is to educate the mothers and the children as to the need of dental care early in life.

Supervision of care was given to three crippled children of pre-school age.

A nurse from the Association arranged for seven pre-school children to have their tonsils removed. The hospital and doctors were paid by the Women's Board and Auxiliary of the Goodall Hospital.

Eighty visits were made to infants and pre-school children for bedside nursing care. These visits were to children who needed extra care for the nursing service.

Assistance was given in the homes at the birth of four infants whose parents were not charged for the service because of lack of funds.

A group of unpaid citizens interested in a health program direct the activities of the Community Health Association. The nursing program was under the personal supervision of Miss Laura E. Tabor, the school nurse, assisted by the staff nurses, Mrs. Viola G. Herrick and Miss Frances Libbey.

A health program should start with the young child, for a foundation well laid in the early years of childhood, gives promise of a more happy and healthy life in the years which are ahead.

Respectfully submitted,

ALICE BATCHELDER POWERS,

President Community Health Association.

HIGHWAYS

Winter Highways, Southerly District

		Receipts	Expend.
Appropriation	$9,000.00		
Income	10.43		
		$ 9,010.43	
Expenditures			$10,173.28
Overdraft Carried to Overlay Account		$ 1,162.85	

Winter Highways, Northerly District

Appropriation	$ 4,500.00		
Income	73.56		
		$ 4,573.56	
Expenditures			$ 5,459.22
Overdraft Carried to Overlay Account		$ 885.66	

Repairs, Roads and Bridges, Southerly District

Appropriation	$13,000.00		
Income	1,345.33		
		$14,345.33	
Expenditures			$14,143.95
Balance			$ 201.38

Repairs, Roads and Bridges, Northerly District

Appropriation	$ 6,000.00		
Income	10.50		
		$ 6,010.50	
Expenditures			$ 6,197.37
Overdraft Carried to Overlay Account		$ 186.87	

Asphalt or Tar Binder, Southerly District

Appropriation	$13,000.00		
Income	308.60		
		$13,308.60	
Expenditures			$13,282.44
Balance			$ 26.16

HIGHWAYS

		Receipts	Expend.
Asphalt or Tar Binder, Northerly District			
Appropriation	$5,000.00		
Income	119.79		
		$ 5,119.79	
Expenditures			$ 5,187.68
Overdraft Carried to Overlay Account		$ 67.89	
State Aid Road Maintenance, Southerly District			
Appropriation		$ 2,800.00	
Expenditures			$ 2,608.72
Balance			$ 191.28
State Aid Road Maintenance, Northerly District			
Appropriation		$ 1,400.00	
Expenditures			$ 1,377.26
Balance			$ 22.74
Third Class Road Construction			
Received from State		$ 2,577.64	
Expenditures			$ 2,577.66
Overdraft Carried to Overlay Account		$ 0.02	
Third Class Road Maintenance			
Appropriation	$1,000.00		
Income	9.47		
		$ 1,009.47	
Expenditures			$ 990.98
Balance			$ 18.49
State Aid Road Construction Number 9			
Reserve	$ 881.25		
Appropriation	1,200.00		
Received from State	1,198.50		
		$ 3,279.75	
Expenditures			$ 3,261.39
Balance Reserved to 1939			$ 18.36

HIGHWAYS

		Receipts	Expend.
State Aid Road Construction Number 10			
Overdraft	$ –278.50		
Appropriation	2,400.00		
Received from State	2,626.14		
		$ 4,747.64	
Expenditures			$ 4,734.68
Balance Reserved to 1939			$ 12.96
Cutting Bushes, Southerly District			
Appropriation		$ 1,000.00	
Expenditures			$ 999.96
Balance			$ 0.04
Cutting Bushes, Northerly District			
Appropriation		$ 400.00	
Expenditures			$ 400.76
Overdraft Carried to Overlay Account		$ 0.76	
Repair Road, Oak Hill to Wells Road			
Appropriation		$ 200.00	
Expenditures			$ 199.95
Balance			$ 0.05
Grade and Surface Treat, Mill Road			
Appropriation		$ 750.00	
Expenditures			$ 751.70
Overdraft Carried to Overlay Account		$ 1.70	
Grade and Surface, Jagger's Mill Road			
Appropriation		$ 150.00	
Expenditures			$ 151.20
Overdraft Carried to Overlay Account		$ 1.20	
Repair Harry Howes' Road			
Appropriation		$ 400.00	
Expenditures			$ 400.63
Overdraft Carried to Overlay Account		$ 0.63	

HIGHWAYS

		Receipts	Expend.
Improvement of Elm Street			
Appropriation	$ $3,500.00		
Income	16.92		
		$ 3,516.92	
Expenditures			$ 3,796.09
Overdraft Carried to Overlay Account		$ 279.17	
Build Road, Deering Neighborhood			
Reserve	$ 250.00		
Appropriation	400.00		
		$ 650.00	
Expenditures			$ 672.93
Overdraft Carried to Overlay Account		$ 22.93	
Gravel Road Past Hobbs', Springvale			
Appropriation		$ 150.00	
Expenditures			$ 138.96
Balance			$ 11.04
Cement Sidewalk, Davis Avenue			
Appropriation		$ 250.00	
Expenditures			$ 1.66
Balance Reserved to 1939			$ 248.34
Cement Sidewalk, Cottage Street			
Appropriation		$ 800.00	
Expenditures			$ 131.16
Balance Reserved to 1939			$ 668.84
Cement Sidewalk, Highland Avenue			
Appropriation		$ 100.00	
Expenditures			$ 142.60
Overdraft Carried to Overlay Account		$ 42.60	
Cement Sidewalk, Berwick Street			
Appropriation		$ 42.00	
Expenditures			$ 103.06
Overdraft Carried to Overlay Account		$ 61.06	

HIGHWAYS

		Receipts	Expend.
Cement Sidewalk, Berwick Avenue			
Appropriation	$ 122.00		
Received from abuttors	40.60		
		$ 162.60	
Expenditures			$ 228.31
Overdraft Carried to Overlay Account		$ 65.71	
Cement Sidewalk Berwick Street, Opposite W. L'Heureux			
Appropriation		$ 33.00	
Expenditures			$ 86.06
Overdraft Carried to Overlay Account		$ 53.06	
Cement Sidewalk, Berwick Court			
Appropriation	$ 60.00		
Received from abuttors	21.35		
		$ 81.35	
Expenditures			$ 114.35
Overdraft Carried to Overlay Account		$ 33.00	
Cement Sidewalk, Montreal Street			
Appropriation		$ 234.00	
Expenditures			$ 483.48
Overdraft Carried to Overlay Account		$ 249.48	
Purchase Two Trucks With Plows			
Appropriation		$ 2,500.00	
Expenditures			$ 2,500.00
Municipal Garage Account			
Reserve	$2,876.98		
Income	11,165.15		
		$14,042.13	
Expenditures			$10,404.11
Balance Reserved to 1939			$ 3,638.02

HIGHWAYS

Itemized Expenditures:

Abbott, Lincoln .....$	2.10
Adams, Leslie	1.17
Alexander, Napoleon ..	424.26
Allaire, Arthur	8.75
Alexander, Maurice ...	1.31
Allaire, Joseph	62.53
Allen, Edward K.	1.60
Allen, Roscoe P.	14.47
American Bitumuls Co.	9,088.45
American Chain Link Fence	7.35
Atlantic Motor Express	3.03
Armstrong, Wilfred ..	4.20
Ashworth, Harry	4.20
Aubert, Fortunat	26.83
Auger, Alphonse	4.20
Averill Press	1.75
Babcock, Ernest	909.06
Bachand, Lewis	293.55
Bacon, John	18.20
Bailey, James Co.	12.06
Bancroft & Martin Co.	240.40
Barrett Company	4,469.08
Beals, Norman	100.33
Beaudoin, Emile	4.20
Beaudoin, Randolph ..	16.33
Beaudoin, Rudolphe ..	17.73
Beaulieu, Joseph	139.76
Bennett, George	66.45
Bennett, Warner	4.20
Bernard, Ferdinand ..	4.20
Bernard, Octave	7.93
Bernier, Albert	7.00
Bernier, Edward	42.41
Bernier, Fred	23.70
Bernier, Leonard	14.47
Bernier, Omer	7.00
Binette, Alfred	4.20
Blake, W. L. Co.	30.77
Blanchard, Carrie A. and Elmer S.	100.00
Blanchard, Leon	130.43
Blanchette, Wilfred ..	19.13
Blouin, Fred	35.35
Boissoneault, Donat ..	4.20
Boivin, Wilbrod	8.40
Bosse, Alfred	18.38
Boston & Maine Railroad	130.82
Bouchard, Antonio ...	70.22
Boudreau, Oscar	3.97
Bouffard, Albert	52.78
Boulet, Ernest	12.60
Boulet, Wilfred	12.60
Bourque, Homer	4.20
Boutin, Joseph	819.37
Bowne, F. J. Treasurer	8,664.48
Bradford, L. S.	192.00
Brierley, John	4.50
Brodet, Joseph	21.46
Brooks, Will	204.63
Brouillard, Charles ...	6.53
Brown, Ethel	284.50
Butler, Elmer	61.12
Butler, Maurice S.	23.00
Butler, Roy	3.73
Cabana, Emery	4.20
Cabana, Philip	181.35
Camire, Lucien	17.27
Camire, Napoleon	311.82
Caouette, John	8.40
Carpenter, Aldas	7.23
Carpenter, Raymond .	9.33
Carrier, Arthur	3.73
Carrier, Gerard	26.02
Cassellini-Venable Corp.	496.85
Chadbourne, Alden ...	27.29
Chadbourne, Charles C.	264.55
Chadbourne, J. Lawrence	13.14
Chadbourne, Stanley ..	466.88
Chevalier, Aime	4.20
Chevalier, Raymond ..	4.20
Clark, George W.	.24
Clark, H. H.	1.18
Clark, Roger	32.54
Coburn, Vincent	7.00
Cofran, Henry	592.94
Colbath, W. E.	11.64
Colby, W. G.	17.65
Cole, Charlie	14.44
Cole, John	149.40
Colonial Beacon Oil Co.	18.81
Congdon, F. G.	1.10
Contois, Robert	21.00
Contois, Roland	8.40
Contois, Wilfred	27.42
Corey, E. & Co.	42.64
Corson, Walter P.	21.00
Costello, Peter	825.68
Cote, Euclid	4.20

HIGHWAYS

Cote, Joseph	7.93
Cote, Omer	133.25
Cumberland County P. & L. Co.	246.98
Cumberland Sales Co.	58.80
Cummings, Clarence	47.83
Dagan, Raymond	16.98
Dagan, William	6.00
Daigle, James	4.20
D'Anjou, E. A.	77.76
Darby, Joseph	142.23
Davis, Louie N.	7.75
Day, Charles	4.20
Demers, Arthur	18.91
Demers, P. S.	1.50
Demers, Robert	4.20
Demers, Sam	7.47
Dewire, Alex	69.53
Dewire, Edward	59.96
Dexter, Arthur	28.11
Dichard, Raymond	8.17
Dion, John	7.47
Dion, Joseph	8.40
Dion, Lionel	4.20
Dion, Roy	17.15
Dixon, Fred	4.67
Doiron, Jacob	6.07
Doiron, Will	33.59
Dolloff, Etta C.	5.70
Dolloff, Wm. E.	5.50
D'Orvilliers, Joseph	1,041.76
Downing, Jerry	783.22
Downs, Joseph	1.00
Doyle, Austin	15.40
Drouin, Ernest W.	40.83
Drouin, Girard	23.79
Dube, Alcime	7.00
Dube, Hermel A.	10.13
Dubois, Alphonse	19.50
Dubois, Arsene	25.38
Dubois, Arthur	4.20
Dubois, Clement	28.23
Dubois, Julian	42.47
Dubois, Napoleon	5.25
Dugas, Felix	95.19
Dumais, Arthur	7.00
Dumont, Joseph	54.61
Durant, Wilfred	2.33
Dutton, M. H. Co.	.10
Dwyer, Edward	5.60
Dyar Sales & Machinery Co.	16.90
Eaton's Body & Fender Works	10.00
Emery, Charles	1.87
Emery, Edward H.	25.38
Emery, S. B. Co.	.59
Emmons, Guy	129.28
Fall, Frank L.	77.13
Fall, Ward	115.42
Fall, Will	7.93
Farrell, Herman	2.57
Fenderson's Express	.50
Files & O'Keefe, R. L. & H. J. Co.	40.05
Flanders, Chesley	3.73
Ford, Earl	656.20
Ford, Egbert	271.91
Fortier, Elzear	11.20
Fortier, George	1,187.67
Fortier, Henry	28.47
Foss, Linwood	14.46
Foucault, Joseph	4.20
Frazier, James I.	107.66
Frechette, Arthur	43.63
Frechette, Napoleon	8.40
Fredette, Joseph	392.19
Frigin, Joseph	8.40
Frost, W. E.	8.45
Furbish, Linwood	6.50
Gallant, Ernest E.	132.00
Gallant, Robert	18.20
Garland, Walter	45.38
Gaudreau, Lucien	4.20
Gaulin, Joseph	50.76
Gauthier, Frank	405.66
Gendron, N. J. Lumber Co.	628.82
Genest Brothers	27.22
Genest, Gerard	77.24
Genest, Rene	15.94
Gillis, Harvey	12.00
Gilpatrick, George	90.07
Goding, Onesime	12.13
Goodall Worsted Co.	169.31
Gooding, William	7.93
Goodrich, John H.	.40
Goodwin, Arthur	8.40
Goodwin, Charles	10.50
Goodwin, Charles P.	12.60
Goodwin, Clarence W.	8.40

HIGHWAYS

Goodwin, Jasper	53.90
Goodwin, Owen	10.00
Goodwin, Ralph L.	822.90
Goodwin, Roy	4.20
Gosselin, Joseph	80.74
Gouin, Adelard	10.74
Gouin, Harvey	19.13
Gould, Delphis	4.20
Gould, Joseph	15.87
Gray, Wm. N.	12.00
Greenleaf, Elmer	41.95
Greenwood, Adelard	13.80
Grenier, Phidelum	87.73
Griffin, Louis	32.67
Griffin, Rodney	64.17
Grondin, Donat	27.64
Grondin, Oscar	51.56
Guay, Arthur	3.50
Guertin, Alfred	14.58
Guillemette	.25
Guillemette, Oliva	262.61
Guillemette, Rosaire	5.13
Guillemette, Tom	.72
Ham, Lewis	3.73
Hammond, George	810.96
Hanson, Clyde	355.72
Hardy, Lindsay	24.70
Harkins, Joseph	55.65
Harlow, Charles F.	9.80
Harmon, Merle	4.20
Harton, Lucien	12.84
Hebert, Benjamin	4.20
Hebert, Calixte	35.25
Hedge & Mattheis Co.	126.08
Hickey, Maurice	8.93
Hill, Carroll	17.50
Hoar, John	3.50
Hobbs, Verne	6.53
Hobbs, Walter	25.20
Hodgdon, Edwin	26.14
Hodgdon, G. W.	10.10
Holland, Elwin	1,082.18
Holland, Robert	66.91
Horne, Walter	43.63
Houle, Alphonse	12.60
Howard, Arthur	17.27
Huard, John	8.40
Hussey, Melvin	3.73
Huston, Albion	979.48
Hutchings, George	24.50
Hyberts, Chris	1.50
Ideal Cash Market	.40
Jacobs, Alfred	275.19
Jacques, Arthur	40.08
Jalbert, Armand	12.60
Jellerson, Alvah	509.41
Johnson Foundry	60.00
Johnson, Leonard	25.00
Johnson, Stanley W.	2,078.00
Jones, John S. P.	161.02
Jordan, Sam'l E. Brush Co.	3.00
Keuffel & Esser Co.	9.19
Killam, Henry	6.07
Killian, Walter E.	12.50
King, John W.	8.05
Knox, William	11.20
Labbe, Dorveni	644.64
Lachance, Eudore	11.67
Lacroix, Adjutor	10.73
Lalime, Leo	11.67
Landry, Joseph	1.87
Landry, Leo	7.93
Lapanne, Richard	474.47
Lapierre, Amedee	16.57
Lapierre, Henry	20.00
Lapierre, Peter	17.26
Lapointe, Odilon	16.11
Larochelle, Maurice	4.20
Larose, Eugene	5.60
Lavalley, Leo	4.20
Lavigne, Joseph	701.47
Lebeau, A. J.	3.00
Leblanc, Angus	25.20
Leblanc, Anthony	7.00
Leblanc, Arthur	4.20
Leblanc, George	62.06
Lebreux, John	135.10
Ledoux, Maurice	927.84
Legere, Pierre	698.57
Leslie's Filling Station	3.90
Lessard, Armand	4.20
Lessard, Ludger	2.80
Lessard, Raymond	1.87
Letourneau, Alphonse	12.13
Letourneau, Henry	1.75
Letourneau, Joseph	9.45
Letourneau, Paul John	6.53
Letourneau, Robert	6.07
L'Heureux, Henry	45.15
Liberty Steel Co.	72.47
Littlefield, Burton	35.60

HIGHWAYS

Littlefield, Everett	406.47
Littlefield, Fred	8.40
Littlefield, James	23.09
Littlefield, Ralph	42.70
Littlefield, Raymond	313.59
Littlefield, Russell	103.24
McAleney, Fred	52.73
McLellan Stores	.50
McDonald, Joseph	7.00
McKechnie, James	383.53
Maine, State of	4,211.22
Maine Steel Inc.	422.00
Maine Truck & Tractor Co.	67.65
Makarewicz, Peter	4.20
Makin, J. H.	244.98
Mathieu, Omer	4.20
Maurais, Joseph	4.20
Mauzerolle, Hector	2.80
Melanson, Frank J.	46.89
Merrifield, Dana	856.46
Merrifield, Edwin	14.47
Michaud, Albert	4.20
Michaud, George	38.50
Michaud, Marcel	8.40
Michaud, Roland	4.20
Michaud, T. M.	42.50
Michaud, William	10.50
Miles, Alfred	10.73
Miles, Archie	7.47
Millman, Charles	4.20
Moreau, Joseph	134.53
Morel, George	1.87
Morgan, Herschel	871.61
Morin, Armand	12.83
Morin, George	6.07
Morin, Henry N.	112.45
Morin, Peter	2.00
Morrill, Franklin	336.14
Morrill, Ralph	834.31
Morrill, Walter	807.22
Moulton, Edgar B.	56.20
Moulton, Harold	10.00
Moulton, Irving	21.98
Muchmore, Kenneth	6.30
Nadeau, Alcide	3.15
Nadeau, Arthur	74.20
Nason, Henry	26.13
Naylor, Sam	3.15
New England Metal Culvert Co.	278.49
N. E. Road Machinery Co.	48.11
New England Tel. & Tel. Co.	54.20
Noble, Richard	28.18
Noel, Ernest	3.73
Normand, Louis	108.75
Normand, Napoleon	208.83
Nowell, S. J.	349.16
O'Connell, Robert	4.20
Ogden, E. L.	129.44
Ouellette, Roland	.93
Page, Romeo	11.66
Palmer, Perley	121.63
Paquin, Ludger	4.20
Payeur, Alfred	70.70
Pelletier, Claude	31.68
Pelletier, Lionel	9.76
Pendexter, Allen	890.66
Pepin, Alphonse	34.57
Pepin, Armand	9.45
Pepin, Girard	4.13
Pepin, Rodolphe	189.73
Pepin, Roland	2.80
Perkins, William	111.18
Perreault, Alexander	7.70
Perreault, Alphonse	135.00
Perreault, Oliver	7.70
Perreault, Onesime	2.33
Perreault, Wilfred	7.47
Petrie, Ernest	36.40
Philpott, Frank	7.00
Pickles, B. Samuel	15.11
Pillsbury, Forrest	875.36
Pindar, Harry	784.61
Plant, Eli	8.40
Plante, Cyril	6.07
Poirier, Henry	28.50
Porell, Fred	66.00
Porell, Raymond	3.73
Porter, Henry	4.20
Portland Roofing Co.	9.25
Postman, A. L.	20.17
Poulin, Adolphe	345.13
Powers, Thomas	5.83
Prescott, N. J.	19.18
Preston, Ferdinand	6.07
Proulx, Rene	4.20
Provencher, Emile	4.20
Provencher, Henry	4.20
Railway Express Ag'y.	4.20

HIGHWAYS

Rand, Neal	12.72
Randall, Elwin	12.43
Randall, Philip	249.03
Rankin, Robert	594.61
Reid, Ernest	58.33
Reid, Louis	1.63
Reilly Tar & Chemical Corp	117.50
Ricard, Wilfred	9.33
Richardson, Wesley	8.63
Richer, Donat	139.10
Ricker, Almeda W.	10.00
Ridley, Allen W.	1,453.00
Ridley, J. L.	1,003.70
Robitaille, Raymond	38.75
Ross, Alonzo	870.03
Ross, H. D., M. D.	52.36
Rousseau, Joseph	2.80
Roxborough, Jack	4.20
Roy, Adelard	8.40
Roy, Edmond	24.96
Roy, George	28.94
Roy, Joseph E. B.	22.58
Ruel, Adelard	74.20
St. Pierre, Philip	4.20
Sanford Carriage Co.	5.00
Sanford Foundry	231.00
Sanford Mills	11.57
Sanford Water District	92.48
Schroeder, John	13.53
Scott, T. J.	6.99
Sevigney, Ernest	6.07
Sevigny, Albert	6.07
Sevigny, Omer	3.50
Shaw's Ridge Farm	2.10
Shufelt, Frank	14.93
Shufelt, Theodore	1.87
W. H. Shurtleff Co.	199.66
Simpson, Norman	4.20
Simpson, Thomas	154.35
Slager, Edward	12.60
Smith, Benjamin	16.80
Smith, Benjamin, Jr.	12.60
Smith, Edward	5.13
Smith, Ralph W.	33.12
Socony Oil Co.	2.06
Spence, Harry L.	9.00
Springvale Machine Shop	4.00
Springvale Market	256.75
Springvale National Bank	14.85
Stacey, Frank	2.80
Stacey, Harry	4.20
Stiles Brothers	5.00
Stott, Harry	3.27
Sweatt, E. J.	835.11
Systrom, E. W. Co.	41.40
Tanguay, Ernest	4.20
Tardiff, George	15.52
Tardiff, Hermel	55.07
Tardiff, Romeo	62.76
Tellier, Fred	593.98
Tellier, Oliver	4.20
Tetreau, Floribert	9.22
Tetreault, Hector	25.55
Thereault, George	2.33
Thereault, Philip	3.27
Therrien, Alphonse	3.27
Therrien, Leo	28.29
Therrien, Louis	4.20
Therrien, Zoel	5.13
Thompson, William	748.36
Thyng, Clarence	4.20
Trafton, Charles A.	246.04
Trussell, Alvah	7.47
Turcotte, Wilfred	101.50
Turgeon, Alphonse	8.40
Turmelle, Joseph	7.93
Turmelle, Theodore	12.60
Turmelle, Thomas	71.88
Twombley, George	39.45
United Steel Co.	79.14
Vachon, Albert	46.43
Valley, Gedeon	895.09
Verville, George	114.45
Verville, Joseph	52.99
Vezina, Henry	8.63
Vezina, Honore	36.87
Viens, Oscar	34.54
Walker, Roger	1,567.49
Welch Brothers	107.00
Welch, Carl	12.00
Wentworth, Eli	3.15
Wentworth, Robert	277.20
Weyland, Georgia A.	171.72
Whicher, Edgar	6.07
Whicher, Irving	52.02
White, Hayes	2.10
White, Mott, H.	745.24
Whitehouse, C. C.	1.50
Whittemore, Frank	3.97

HIGHWAYS

Willey, Perley	86.96
William, Ralph	4.20
Williams, L. Orlo	2.00
Wilson, M. R.	105.15
Wilson, William H.	13.50
Winslow, Adelbert	18.20
Woolworth, F. W. Co.	.30
Yerxa, Edna H.	4.05
Yuill, Joseph	833.47
Labor, parts and use of compressor, Cr. Garage	131.01
Wood, Cr. General Relief	9.00
Use of pumper, Cr. Sanford Fire Dept.	40.00
	$81,581.97

Cr. by cement, Dr. Gen'l Sewers, So.	$ 4.44	
Cr. by cement, Dr. Gen'l Parks & Playgrounds	17.81	
Cr. by stone, Dr. Gen'l Parks & Playgrounds	5.25	
Cr. by patching, Dr. Gen'l Sewers, So.	2.65	
Cr. by patching, Dr. Malcolm Ave. Sewer	2.42	
Cr. by patching, Dr. Cottage St. Sewer	54.00	
Cr. by patching, Dr. Sanford Fire Dept.	1.75	
Cr. by labor and material, Dr. Masonic Bldg.	8.16	
Cr. by material and labor, Dr. WPA	188.00	284.48
		$81,297.49

Municipal Garage

American Oil Co.	$ 230.65
Atlantic Motor Express	2.60
Averill Press	2.10
Bailey, James Co.	1,361.44
Baldwin's Planing Mill	85.56
Boston & Maine Railroad	67.55
Bracy's Express	.50
Bradford, L. S.	3.53
Buffalo-Springfield Roller Co.	13.27
Burbank's Garage	5.00
Bussey, G. I. Co., Inc.	711.24
Butler's, Ed Service Station	.60
Butler, Maurice S.	2.00
Carson, H. A.	10.00
Congdon, F. G.	1.05
Corey, E. & Co.	28.66
Costello, Peter	1.17
Cumberland Co. P. & L. Co.	58.52
D'Anjou, E. A.	25.46
Dawn, James	1.00
Direct Sales Co.	13.57
D'Orvilliers, Joseph	.18
Downing, Jerry	1.87
Dutton, M. H. Co., Inc.	1.55
Eastern Tractor and Equipment Co.	1.56
Eaton's Body & Fender Works	10.00
Fall, Ward M.	2.00
Files, R. L. & O'Keefe, H. J. Co.	150.76
Firestone Tire & Rubber Co.	287.80
Flaherty, William H.	3.38
Ford, Earl G.	.93
Frazier, James I.	10.34
Gallant, Ernest E.	4.00
Gendron, N. J. Lumber Co.	22.35
General Motors Truck & Coach	130.98
Goodwin, Eddie	2.33
Goodwin, Ralph	1.87
Grondin, Donat	1,231.21
Hagy, J. Milton Waste Works	12.79
Hammond, George	1.40

HIGHWAYS

Harton, Lucien	22.50
Hedge & Mattheis Co.	544.16
Holland, Elwin	126.35
Holmes, Everard R.	1,501.20
Hunt & Brackett	.80
Ingersoll-Rand Co.	25.00
Jellerson, Alvah	.93
Johnson, Stanley W.	195.62
King, John W.	12.50
Knight-Holt Co.	4.00
Ledoux, Maurice	20.07
Leslie's Filling Station	1.90
Lincoln Press	15.75
Littlefield-Greene Co.	24.46
Lund's Express	.55
Magnus Chemical Co.	7.53
Maine Steel Inc.	585.09
Maine, Treasurer of State	957.00
Maine Truck-Tractor Co.	11.05
Makin, J. H.	3.75
Mapes, Harry A.	28.30
Merrifield, Dana	19.61
Morgan, Herschel	41.76
Morin, Peter	24.80
Morrill, Walter	19.13
Mosso, C. A. Laboratories	3.50
Fenderson's Express	.61
New England Tel. & Tel. Co.	58.20
Nowell, S. J.	15.38
Palmer Spring Co.	7.68
Pendexter, Allen	2.80
Pike, Charles E.	41.00
Pinder, Harry	5.14
Portland Tractor Co.	208.75
Prescott, N. J.	4.20
Railway Express Ag'cy	7.34
Ruel & Co.	18.75
Sanford Auto Mart	9.00
Sanford Auto Top Co.	5.00
Sanford Battery Co.	25.91
Sanford Carriage Co.	4.00
Sanford Garage, Inc.	13.19
Sanford Water District	23.95
Shell Union Oil Corp.	804.43
Smith, Ralph W.	6.15
Soule Glass & Paint Co.	7.90
Southworth Machine Co.	70.26
Spence, Harry L.	6.75
Springvale Machine Shop	.50
Standard Oil Co. of New York	1,214.17
Thibodeau, John	1,475.00
Thompson, William	14.70
Valley, Gedeon	2.34
Wallace, L. W.	2.50
Wentworth, E. E. Est.	162.00
White, Mott	.93
Wilkinson, A. J. & Co.	8.79
Willard Service Battery Co.	11.20
Wilson, M. R.	1.35
Wright-Moses Motor Co.	5.73
York County Garage	25.05
York County Natural Gas Co.	24.67
York Utilities Co.	.55
Yuill, Joseph	.70
Supplies, Cr. Sanford Hall	.26
	$12,996.89
Cr. by transfers of labor and parts to other departments $1,187.39	
Cr. by use of compresser by other departments 1,405.39	2,592.78
	$10,404.11

WELFARE

		Receipts	Expend.
Reserve:			
Outside Poor	$ 237.86		
Relief of Soldiers' Families	3,208.89		
Appropriation:			
Outside Poor	40,000.00		
Relief of Soldiers' Families	5,500.00		
Aid to Dependent Children	6,000.00		
Temporary Loan:			
All Accounts	40,000.00		
Income:			
Outside Poor	11,674.00		
Town Farm	302.89		
Relief of Soldiers' Families	1,122.85		
Aid to Dependent Children	41.00		
		$108,087.49	
Expenditures:			
Outside Poor	$84,783.05		
Town Farm	6,565.77		
Relief of Soldiers' Families	14,864.53		
Aid to Dependent Children	6,762.41		$112,975.76
Overdraft Carried Forward to 1939		$ 4,888.27	

The following is an alphabetical list of all those who have received aid from the general welfare fund:

Adams, Louis	$ 147.69
Albert, Arthur	337.22
Aldred, Mary	128.50
Allaire, Emile	92.65
Credit labor $ 41.54	
Allaire, Narcisse	245.47
Allaire, Wilfred	428.13
Credit labor $ 13.06	
*Allard, Oscar	9.00
Allen, Percy	140.06
Allen, Ralph	48.00
Credit labor $ 4.20	
Andrews, Joseph	145.23
Andrews, Joseph	85.00
Angers, Alphonse	381.49
Credit labor $ 31.73	
Anspaugh, Fred	2.75
Armstrong, Walter	26.05
Arseneault, Jerry	3.00
Credit labor $ 3.00	
*Arseneault, Joseph	161.50
Credit labor $ 67.20	
*Auger, Lucien	163.75
Credit labor $ 63.02	
Bacon, John	294.85
Credit labor $ 79.81	
Bacon, Josephine	386.39
Bailey, Alonzo	37.00
Baron, Donat	39.11
Barraclough, Herbert	45.47
Credit labor $ 45.06	
Barraclough, John W.	196.39
*Barreras, Joseph	193.36
Credit labor $ 11.20	
Beauchesne, George	1.93
Beauchesne, Sinai	206.75
Credit labor $ 62.99	
Beaudette, Joseph	7.00
Beaudoin, Josephat	34.00
Beaudoin, Randolph	174.48
Credit labor $ 16.33	
Beaulieu, Clothilde	170.92
Beaulieu, Joseph	8.00
Credit labor $ 8.00	

WELFARE

Beaurivarge, Frank . 32.00
Becotte, Jeffrey 73.33
Bedard, Napoleon ... 139.61
Credit labor $ 22.87
Belanger, Leo 12.00
Belanger, Stanislas .. 117.00
Credit labor $ 79.80
Belanich, John 1.76
Bennett, Harold 18.73
Bennett, Nelson 183.94
Credit labor $ 4.20
Bennett, Roland 289.42
Credit labor $ 29.40
Bergeron, Donat 23.00
Bergeron, Emile 138.77
Credit labor $ 44.07
Bergeron, Laura 13.14
Bernard, Kate 2.00
Bernard, Mrs. Napoleon 126.00
Credit labor $ 30.97
Bernier, Edward 229.32
Credit labor $ 66.26
Bernier, Emile 31.00
Bernier, Eugene 13.72
Bernier, Joseph 134.82
Credit labor $ 21.00
*Berry, Sylvia 297.70
Berthiaume, Arthur . 101.17
Credit labor $ 6.53
Bertrand, Robert 66.49
Credit labor $ 10.73
Bettany, Edw. (Limerick) 58.89
Binette, Alfred 79.17
Credit labor $ 54.13
Binette, Frank 63.15
Binette, Gaudias 86.70
Binette, Raymond ... 115.75
Credit labor $ 10.50
Bisson, Lucien 160.60
Credit labor $ 98.92
Blais, Henry (Limerick) 147.75
Blanchette, Joseph .. 24.92
Blais, Laura 72.65
*Bobchick, Andry 5.00
*Boisvert, Arthur 10.84
Boisvert, Raymond .. 14.84
Credit labor $ 3.27
Boisvert, Wilfred ... 691.46
Credit labor $ 17.00
Boivin, Wilbrod 8.00
Boocock, Edward ... 12.99
Credit labor $ 4.20
*Boothby, Clyde A. ... 373.70
Bouchard, Adjutor .. 18.05
Credit labor $ 18.05
Bouchard, Antonio .. 509.35
Credit labor $352.07
Bouchard, Blanche .. 65.25
Bouchard, Zelie 94.48
Boucher, F. X. Sr. .. 100.00
Boudreau, Oscar 91.98
Credit labor $ 56.40
Bouffard, Albert 40.00
Credit labor $ 6.07
Bougie, Lionel J. 29.95
Credit labor $ 14.69
*Boulet, Wilfred 24.00
Credit labor $ 15.41
Bourque, Leo 8.00
Bourre, Aime 32.00
Credit labor $ 2.08
Bourre, Harvey 367.64
Credit labor $ 26.83
Boutin, Joseph 48.09
Boutot, Alfred 169.57
Credit labor $138.12
Boyce, Lewis L. 46.50
Credit labor $ 8.20
Bragg, Arthur 27.50
Brennan, Thomas ... 75.70
Bride, Robert 231.43
Brin, Victor 8.00
Brissard, Laura 163.34
*Brocato, Joseph 13.91
Credit labor $ 3.73
Brochu, Delphis 355.85
Credit labor $ 61.84
Brochu, Mathilda ... 9.00
Brouillard, Emile 72.36
Brown, Leon children 166.25
Brulotte, Albert (Limerick) 299.93
Credit labor $ 22.87
Brunelle, Alphonse .. 205.70
Credit labor $ 30.33
Brunette, Albert 257.02
Credit labor $ 55.99
Burgess, William ... 7.73

WELFARE

Burke, Frank	7.33
Burnham, Mrs. Frank	13.50
Burpee, Norris	14.75
Credit labor $ 5.13	
Burpee, Thomas	476.14
Burrows, William ...	37.40
Credit labor $ 17.40	
Cabana, Emery	234.47
Credit labor $ 68.32	
Cabana, William	414.35
Callahan, Regina	23.04
Camire, John	707.34
Camire, Napoleon ...	54.00
Credit labor $ 54.00	
Caouette, Beatrice ..	142.10
Carey, Leo	64.00
*Carlson, Elmer	70.56
Credit labor $ 36.40	
Caron, Eugene	72.78
Caron, Mrs. George ..	47.00
Cass, Elmer	63.00
Credit labor $ 43.97	
Cate, Mrs. Fred	89.77
*Chadbourne, Lawrence J.	2.00
Chadbourne, Stanley .	42.50
Credit labor $ 41.99	
Charland, Henry	30.00
Charpentier, Alfred .	53.96
Credit labor $ 12.60	
Chevalier, Aime	254.11
Credit labor $ 87.97	
*Cilley, Arletta	15.65
*Clark, Roger	81.74
Credit labor $ 41.52	
Clarke, W. H. Jr. ...	86.94
Credit labor $ 8.40	
Cloutier, George	27.00
Cloutier, Ladislas ...	485.78
Credit labor $ 8.40	
Coburn, Vincent	55.87
Credit labor $ 37.80	
Cofran, Henry	36.00
Collette, Frank	14.70
Collins, Harriet	22.75
Cookson, Joseph	113.14
Credit labor $ 58.80	
Cormier, Emile	139.13
Credit labor $ 79.10	
Cormier, Romeo	65.92
Costello, Rose	30.00
Cote, Alphonse	542.13
Credit labor $ 27.06	
Cote, Andrew	46.54
Credit labor $ 6.53	
Cote, Emile	12.00
Cote, Frank	178.79
Credit labor $ 25.90	
Cote, Gerard	76.54
Credit labor $ 38.11	
Cote, Honorat	130.01
Credit labor $ 41.99	
Cote, Olympe	64.44
Coty, L. J.	145.00
*Court, Lucy	3.75
*Courtwright, Cecile ..	328.16
*Coutu, Wilfred	353.12
Credit labor $ 48.99	
Couture, John	64.86
Credit labor $ 8.86	
Couture, Rudolph ...	8.00
Credit labor $ 8.00	
Cram, Frank	57.00
*Croteau, Henry	378.97
Credit labor $ 8.40	
Croteau, Odilon	128.51
*Croto, J. L.	27.00
Curit, Harland (Yarmouth)	18.99
Currier, Fred	72.50
Currier, Mrs. Peter ..	49.89
Daigle, Fred	68.80
Credit labor $ 20.30	
Daigle, James	57.00
Credit labor $ 54.60	
*Dale, George H.	40.00
Credit labor $ 37.79	
*Dame, Charles L. ...	2.75
D'Anjou, Israel	12.00
Credit labor $ 8.40	
Dart, Leroy	73.52
Credit labor $ 12.60	
Darveau, Joseph	299.04
Dawson, William	164.90
Credit labor $ 40.59	
Day, Albert	232.51
Day, Harold	370.72
Day, Myrtle (Lebanon)	635.20
Dean, George	16.40
Defosse, Mary	12.00
DeHaven, Elizabeth .	117.58

WELFARE

Demers, Francis 99.75
Credit labor $ 23.12
Demers, Henry (Soldiers' Relief) 18.95
Deroche, Francis 215.10
Credit labor $ 64.63
Desmarais, Paul 10.00
Desmarais, Philias .. 118.99
Desrochers, Alberic .. 103.25
Credit labor $ 51.80
Desrochers, Donat ... 8.70
Desruisseaux, Joseph . 104.80
Desruisseaux, Leo ... 96.37
Credit labor $ 21.94
*DeWolfe, Benjamin .. 176.45
Dexter, Ray V. (Bingham) 70.42
Dichard, John 198.12
Dickinson, John 77.45
Credit labor $ 13.07
Dion, Raymond 17.50
Dodsworth, Alfred ... 57.00
Doiron, Jacob 13.03
Credit labor $ 5.83
D'Orvilliers, Mrs. Jos. Sr. 213.00
Dowey, Thomas C. .. 140.00
Credit labor $ 50.86
Drouin, Raymond (Biddeford) 41.63
Drowns, Lulu 178.13
Credit labor $ 78.88
*Dubois, Alfred 1,137.65
Credit labor $ 8.40
Dubois, Benoit 46.40
Credit labor $ 46.40
Dubois, Clement 11.95
Credit labor $ 3.73
Dubois, Joseph 117.86
Credit labor $ 26.13
*Dubois, Joseph A. ... 99.47
Credit labor $ 27.53
Dubois, Oscar 116.00
Credit labor $116.00
Dubois, Peter 20.00
Credit labor $ 12.60
Ducharme, Oscar 17.00
*Dufault, Henry 42.15
*Dufault, Valmore ... 88.12
Credit labor $ 4.20
Dumont, Emile 234.56
Credit labor $ 35.46
Dupre, Ernest 223.27
Credit labor $ 82.58
Dupuis, Arthur 110.28
Dupuy, Arthur 59.40
Durant, Robert 35.00
Durant, Wilfred 51.19
Credit labor $ 9.57
Durgin, Ernest 129.60
Dwyer Alex (Hollis) . 712.27
Dyer, Benjamin 278.72
Eastman, Herbert ... 235.80
Eaton, Albert (Acton) 18.00
Edgecomb, Harry ... 2.75
Edgerly, Arthur H. .. 286.75
Edgerley, H. L. 40.00
Ela, Arthur 125.91
Emard, Conrad 60.00
Credit labor $ 41.95
Emery, Mary 2.38
Emmons, Guy 4.00
Credit labor $ 2.33
England, Ervin W. (Limington) 145.87
English, Arthur 96.70
Credit labor $ 8.40
Evans, John J. 158.11
Farrell, Herman 91.00
Credit labor $ 56.93
Farrell, Telesphore .. 163.13
Credit labor $ 59.28
*Fecteau, Raymond .. 3.00
Ferguson, Minnie 3.50
Ferland, Merilda 111.43
Credit labor $ 56.46
*Ferris, John 316.33
Fields, Leon 86.14
Fields, Mabel 12.00
Fields, Millard 447.00
*Findley, Arnold 582.71
Credit labor $225.62
Firth, Clarence 288.21
Flanders, E. L. 87.00
Flaxington, Alice 121.00
Fleurant, Lillian 121.80
*Floyd, Melvin 57.87
*Fluet, Joseph 38.00
Credit labor $ 4.20
Fortier, Arthur 37.29
Fortier, Edmond 82.27

WELFARE

Foss, W. M. 77.50
Foster, Charles 366.55
Credit labor $ 8.40
Foster, Fred 106.96
Fournier, Augure ... 36.00
Credit labor $ 29.40
Fournier, Lucien J. (Biddeford) 81.62
Fournier, Myra Watts 101.25
Frazier, Charles W. . 16.00
Credit labor $ 9.57
Frechette, Albert 104.20
Credit labor $ 14.70
Ferchette, Arthur ... 322.73
Credit labor $118.53
Frechette, Yvonne L. . 57.98
Credit labor $ 54.60
*Gagne, Alfred 263.65
Credit labor $ 84.39
*Gagne, Emile 199.22
Credit labor $ 63.94
Gagne, Oscar 125.25
Credit labor $ 22.87
Gagne, Theodore 191.94
Credit labor $ 32.67
*Gagner, Cleopha 25.46
Gagnon, Ferdinand .. 143.50
Gallant, Arthur 65.00
Gallant, Robert 134.06
Credit labor $123.63
Garland, Mrs. Albert . 197.75
Credit labor $ 29.87
*Garland, Eleanor 15.00
Garno, Mrs. C. P. ... 126.85
Gaskill, William 208.48
Credit labor $ 11.20
Gaulin, Joseph 170.72
Credit labor $170.72
Germain, Leo 2.70
Gervais, Louis 283.34
Credit labor $ 14.46
Giles, Chas. F. Jr. .. 60.00
Credit labor $ 12.60
Glaude, Adelard, Jr. . 140.60
Godin, Onesime 495.85
Credit labor $250.59
Goodale, Fred 9.95
Goodrich, Elmer 322.72
Credit labor $128.09
Goodwin, Arthur H. . 66.00
Credit labor $ 46.20
Goodwin, Charles ... 51.75
Credit labor $ 16.73
Goodwin, Ernest 83.75
Credit labor $ 25.20
Goodwin, Minnie (Saco) 20.00
Goodwin, Wilbert N. . 29.75
Credit labor $ 12.13
Goulet, Rose 13.50
Gowen, Alice 125.75
Gregoire, Simeon D. . 480.06
Grenier, Arthur C. .. 257.67
Credit labor $ 24.73
Grenier, Arthur J. ... 38.95
Credit labor $ 38.95
Grenier, Edmund ... 110.14
Grenier, Emile 23.50
Credit labor $ 23.50
Grenier, Philip 37.55
Grondin, Joseph 30.89
Grover, Kedric 59.20
Credit labor $ 4.20
Guay, Arthur 487.06
Credit labor $107.42
Guay, Thomas 109.10
Guillemette, Rosario . 9.78
Haley, Hannah 58.00
Ham, Lester 238.06
Credit labor $ 24.50
Ham, Victor 8.90
*Hamel, Alfred 94.69
Hamel, Edmund 317.05
Credit labor $ 91.93
Hamel, Edward 46.00
Credit labor $ 21.00
Hamilton, Edward .. 16.10
Hammond, T. R. S. .. 25.00
Credit labor $ 4.20
Hannon, Geo. (Portland) 172.72
Credit labor $ 2.07
Hardy, Edward 6.00
Harkins, Joseph 108.50
Credit labor $ 12.60
*Harris, Harry V. 6.50
Harrison, Yvonne ... 3.50
Hart, John L. 296.92
Hartley, Ernest 155.75
Hartley, W .G. 27.41
Hayes, Arthur 59.98
Credit labor $ 17.50

WELFARE

Hayes, Bertha	192.00
*Henry, Joseph	355.30
Hersom, Clifford	74.72
Credit labor $ 12.13	
Hersom, Frank	176.74
Credit labor $115.09	
Hersom, Fred	24.88
Hickey, Maurice	132.83
Credit labor $ 16.80	
Hill, Alton	52.00
Credit labor $ 49.00	
*Hirsch, Josephine ...	6.00
Hogue, Edna	225.81
Holland, Laura	30.75
*Holland, Robert	27.00
Hood, Charles	298.46
Horne, Ben	194.71
Houle, Alphonse	164.35
Credit labor $ 39.38	
Houston, Clarence ...	4.00
Hoyt, George	26.51
Huard, Isaac	114.83
Credit labor $ 2.57	
Huard, Mrs. James ..	4.50
Huard, Onesime	5.00
Huard, Oscar	10.04
Hubert, Wilfred	.38
Hurd, Arthur	25.00
*Hurd, Dean	62.40
Hussey, Kenneth	168.86
Hussey, Ralph	107.57
Credit labor $ 8.40	
Hutchings, George ...	14.75
Jacobs, Alfred	40.00
Credit labor $ 40.00	
Jacobs, Margaret	178.04
Jacques, Arthur	4.00
Jellerson, Wilbur ...	44.75
Credit labor $ 19.13	
Jellison, Amy	257.29
Credit labor $ 37.10	
Johnson, Edward N. .	14.00
Credit labor $ 8.40	
Johnson, Jos. Arthur .	157.16
Credit labor $ 56.93	
Jolin, Donat	167.99
Credit labor $ 60.66	
Joy, Elmer	106.97
Kellary, William	93.78
*Kemp, George	9.00
Credit labor $ 8.40	
Kerrigan, Charles ...	247.27
Credit labor $146.61	
Kershaw, Clifford ...	42.00
Credit labor $ 39.20	
Knox, William	238.10
Credit labor $ 6.53	
Labbe, Joseph A. ...	8.00
Labbe, Joseph G. ...	43.00
Credit labor $ 37.81	
Labbe, Mary	6.39
Labbe, Raymond	103.30
Labbe, Rudolph	203.66
Credit labor $ 38.82	
*Lachance, Eudore ...	12.00
Credit labor $ 5.93	
Laflamme, Cleophas .	18.00
Credit labor $ 18.00	
*Laflamme, Geo. Omer	208.83
Credit labor $ 4.20	
Laflamme, Leo	28.00
Credit labor $ 18.21	
Laitres, Stanislas ...	28.50
Credit labor $ 28.50	
Laliberte, Auguste ..	70.45
Credit labor $ 17.11	
Lalime, Arthur	77.50
Credit labor $ 44.33	
Lamontagne, Arthur .	87.70
Lamontagne, Arthur Jos. (Biddeford) ...	212.97
Lamontagne, Delia ..	109.00
Lamontagne, Geo. Jr.	109.91
Credit labor $ 2.80	
Lamontagne, Mrs. Geo. Sr.	305.07
Lamontagne, Laura .	242.92
*Landry, Leo	71.62
*Landry, Joseph	686.04
Credit labor $358.51	
*Landy, Leroy M.	3.00
*Langill, Harry	43.09
Langlais, Jean Chas.	18.00
Credit labor $ 12.60	
Langlais, Fernand ..	1,356.11
Langlois, Roland (Limerick)	63.84
*Lapanne, Albanie ...	643.57
Credit labor $ 40.60	
*Lapanne, Richard ...	232.15
Credit labor $ 8.40	

WELFARE

Lapierre, Amedee ... 430.55
Credit labor $149.40
Lapierre, Julia 8.24
Laprise, Paul 10.00
Credit labor $ 3.73
Larochelle, Leo 103.00
Larochelle, Napoleon . 95.56
Larose, Alphonse 1,069.83
Larose, Arthur 49.33
Larose, Emile 26.00
Credit labor $ 16.33
Lavalley, Alfred 41.90
Lavigne, Joseph 6.00
Lavigne, Roland (Biddeford) 118.85
Leblanc, Alfred 5.00
Leblanc, Arthur 79.00
Leblanc, Beatrice ... 135.14
Lebreux, Wilfred (Soldiers' Relief) 6.00
Credit labor $ 6.00
Lefebvre, Leon 18.00
Legere, Arthur 424.38
Credit labor $ 78.40
Legere, Edgar 48.88
Credit labor $ 12.60
Legere, Frank 32.00
Credit labor $ 4.20
Lehoux, Wilfred 18.90
*Lemay, Wilfred 208.41
Credit labor $ 23.33
Lemieux, Alfred 112.00
Lemieux, Alphonsine . 65.00
Lemieux, Leo 16.20
*Lemieux, William ... 404.63
Credit labor $ 35.46
Lemire, M. Daniel ... 85.00
Lessard, Elizabeth .. 49.50
Lessard, Joseph 4.98
*Lessard, Ludger 178.99
Credit labor $ 65.80
Lessard, Peter Jr. ... 149.48
Credit labor $ 57.63
*Letourneau, Alphonse 520.01
Credit labor $ 43.87
Letourneau, Joseph .. 60.44
Credit labor $ 44.33
Letourneau, Leo 29.00
Credit labor $ 12.60
Letourneau, Oliver .. 69.00
Credit labor $ 69.00

Levasseur, Alfred ... 42.80
Credit labor $ 4.20
Levesque, Alfred 138.72
Credit labor $ 65.32
*Levesque, Henry 14.92
L'Heureux, Albert .. 64.00
Credit labor $ 48.54
L'Heureux, George .. 7.00
Credit labor $ 7.00
L'Heureux, Rosaire .. 131.27
Credit labor $100.57
L'Heureux, Wilfred .. 17.50
Libby, Edwin W. ... 104.00
Libby, Fred (Shapleigh) 35.00
Libby, Jeannette M. . 105.00
Libby, Maurice (Waterboro) 20.99
Libby, Niles 97.99
Credit labor $ 24.74
Liberty, Mary 2.70
Liberty, Victor Jr. ... 39.90
Credit labor $ 4.20
Littlefield, Grover ... 4.45
Lizotte, Alfred 48.64
Credit labor $ 25.90
Lizotte, Dennis 36.00
Credit labor $ 16.80
Lizotte, Simeon 97.85
Credit labor $ 96.14
Long, Raymond 17.61
Credit labor $ 5.44
*McAleney, Frederick . 97.80
Credit labor $ 22.86
*McCormack, Ernest . 1.00
McCormack, John (Ashland) 157.21
McCormack, Wilfred (Ashland) 10.00
McCullough, John ... 12.00
McGinnis, Amelia ... 5.90
McGinnis, William .. 212.50
McGraw, Josephine .. 4.00
Maddox, Oscar 217.43
Credit labor $ 10.27
Madore, William 6.00
*Makarewicz, Peter ... 16.25
Credit labor $ 8.86
Malenfant, John 306.69
Credit labor $ 10.73

WELFARE

*Manseau, Arthur ... 373.68
Credit labor $ 49.48
Marceau, Philip 566.60
Credit labor $ 41.30
*Marchand, Wilfred .. 18.00
Credit labor $ .93
Marquis, Alphonse .. 24.00
*Martel, John 8.00
Martin, Mary 96.00
Martineau, Archie .. 137.75
Credit labor $ 59.27
Martineau, Arthur .. 71.00
Credit labor $ 4.20
Martineau, John 12.75
Mathieu, George 8.00
Mathieu, Omer 2.00
Mauzeral, Amelia ... 25.00
Mauzerolle, David ... 85.00
Credit labor $ 33.60
Mauzerall, Hector ... 50.00
Credit labor $ 39.67
Mercier, Kilda 164.94
Merry, George (Scarborough) 67.89
Michaud, Alphonse .. 335.86
Credit labor $ 54.91
Michaud, George C. .. 17.86
Michaud, James J. .. 215.61
Credit labor $ 72.33
Michaud, Marcel 28.50
Credit labor $ 17.00
Michaud, Octave 118.84
Credit labor $ 4.20
Miclette, Ernest 207.12
Credit labor $ 31.73
Migneault, Francis .. 55.90
Credit labor $ 21.00
Miles, Alfred Jr. 8.00
Credit labor $ 8.00
Miller, George 2.25
Milliard, Bruno 292.32
*Moore, Alphonse 8.00
Moreau, Joseph 65.00
Credit labor $ 21.00
Morgan, Frank W. .. 43.07
Morgan, Walter 103.75
Credit labor $ 83.54
Morin, Adele (Caribou) 14.46
Morin, Armand 672.38
Credit labor $118.76
Morin, Arthur J. 16.00
Morin, Delima 19.00
Morin, Edmond 114.75
Morin, Edward A. ... 12.00
Morin, Ernest 53.44
Credit labor $ 16.80
Morin, Henry N. 16.00
Credit labor $ 12.60
Morin, Leo 393.06
Credit labor $ 33.14
Morin, Sylvester 40.00
Credit labor $ 8.40
Morrill, Charles 87.00
Morrisette, Joseph .. 361.02
Credit labor $ 8.40
Morissette, Jos. Louis 153.86
Credit labor $ 84.94
Morrisette, Louis ... 148.39
Credit labor $ 58.80
Moss, Roland D. 41.00
*Murphy, Robert 18.40
Murray, Frank L. ... 105.44
Murray, James H. (Old Town) 21.48
Credit labor $ 4.20
Nadeau, Alcide 672.93
Credit labor $353.67
Newbury, Charles ... 18.00
Credit labor $ 4.20
Newell, Irving 297.40
Noel, Ernest 6.00
Credit labor $ 5.13
Normand, Rose 47.88
Credit labor $ 4.20
Ogden, Joseph 12.00
Credit labor $ 12.00
Otis, Myra 100.90
Ouellette, Amedee ... 134.86
Credit labor $ 52.73
Ouellette, Mrs. Fred . 37.00
Page, Romeo 620.58
Palmer, Benjamin ... 2.50
Palmer, Martha 360.52
Credit labor $339.68
Palmer, Perley 4.94
Credit labor $ 4.94
Paquin, Ludger 229.00
Credit labor $ 78.86
Parent, Cyrille J. 90.00
Credit labor $ 73.27
Patch, Howard E. ... 111.93

WELFARE

*Paul, Roy 18.99
Paulhus, Basile 34.75
Paulhus, Onias 965.28
Payeur, Alfred 75.62
Payeur, Fidele 32.50
Credit labor $ 4.20
Pelletier, Alfred 5.00
Pelletier, Claude 228.90
Credit labor $ 30.00
Pendexter, Allan 19.00
Credit labor $ 12.60
Perkins, Walter S. .. 96.00
Perreault, Alfred 368.19
Credit labor $116.19
Perreault, Elzear 8.00
Credit labor $ 8.00
Perreault, Esdras ... 15.00
Perreault, Onesime .. 9.00
Credit labor $ 9.00
Phelps, Norman 7.50
Credit labor $ 6.53
Picken, John Jr. ... 12.00
Picken, William 81.60
Credit labor $ 50.40
Pinelle, Philip 22.75
Planche, Mabel (South Berwick) 58.70
Plante, Arthur 98.00
Credit labor $ 40.13
Poisson, Emile 125.25
Credit labor $ 14.93
Porell, Raymond 100.81
Credit labor $ 31.27
Porell, Rene 44.00
Credit labor $ 4.20
Poulin, Adolphe 272.40
Credit labor $150.49
*Poulin, Florien 52.00
Credit labor $ 12.60
Prime, Claude 37.95
Credit labor $ 19.13
*Probst, Sheridan 38.93
Credit labor $ 8.40
Proulx, Rene 33.50
Provencal, Louis 34.00
Provencher, Henry .. 187.43
Credit labor $187.43
Pruneau, Edward ... 38.50
Credit labor $ 35.46
Pullen, Alice 725.82
Query, Joseph 24.38
Quirion, Herman 18.00
Credit labor $ 5.60
Reid, Edward 87.70
Credit labor $ 2.33
Reid, Ernest 68.95
Credit labor $ 53.20
Reid, John 76.50
Reid, Roland 175.00
Remick, Carrie 24.00
Richard, Alfred 12.00
Richards, Lionel (Dexter) 28.83
Richer, Donat 513.39
Credit labor $142.80
*Riddle, James H. 202.70
Credit labor $ 25.44
Ridley, Alfreda 285.32
Rivard, Alphonse ... 178.25
Rivard, Philias 51.00
*Roberge, Arthur 15.00
Roberge, Harvey 17.50
Robertson, John 35.50
Robichaud, Hypolite . 16.00
Credit labor $ 16.00
Robichaud, Rene 41.50
Credit labor $ 41.50
Robinson, Cyrus 125.45
Robitaille, Raymond . 26.27
Credit labor $ 21.13
Rooney, Gerald 494.18
Rouillard, George ... 128.79
Rouillard, Joseph ... 532.64
Credit labor $172.89
Roussin, Alfred 120.33
Credit labor $ 29.40
Roussin, Aristide ... 41.50
Credit labor $ 8.40
Roussin, Edgar 117.94
Credit labor $ 33.60
Roussin, Georgianna . 176.90
Roussin, Henry (State and Sanford) 13.28
Roux, Gustave 227.40
Credit labor $160.31
Rowe, Willis C. 36.95
Credit labor $ 12.60
*Roy, Arsene 44.00
Credit labor $ 5.14
Roy, Charles 87.50
Credit labor $ 40.13

WELFARE

Roy, Joseph	279.81
Credit labor $217.44	
Ruel, Adelard	4.00
Credit labor $ 4.00	
Ruel, Lea	17.00
St. Amand, Eugene .	405.17
St. Amand, Philip ...	333.50
Credit labor $247.63	
St. Cyr, Alex	16.58
St. Cyr, Emile	119.57
Credit labor $ 50.86	
St. Cyr, Harvey	215.59
Credit labor $ 21.00	
St. Jean, Isadore ...	179.00
St. Ourse, Mrs. Alex	56.50
St. Pierre, Philip ...	6.60
Saucier, Albert	19.91
Savageau, Arthur ...	181.15
Credit labor $ 21.47	
Sharp, William	161.60
Credit labor $161.60	
Shufelt, Theodore ...	24.00
Credit labor $ 24.74	
Simpson, Maurice ...	20.85
Sladen, Ervine	92.39
Credit labor $ 81.07	
Sladen, Frank	27.84
Credit labor $ 12.13	
Smith, Albert	66.00
Credit labor $ 31.73	
Smith, Clarence	20.00
Credit labor $ 12.60	
Smith, John	10.95
*Smith, Wesley	294.61
Credit labor $ 4.20	
Smith, Willian N. ...	75.95
Credit labor $ 21.87	
*Soule, Frank	248.45
Spaulding, Leontine .	224.48
Spencer, Allen	28.00
Stackpole, Kate	53.75
Stacy, Gilman	33.16
Stacy, Harrison	20.91
Credit labor $ 4.20	
Stebbins, Henry	240.87
Credit labor $114.79	
Sylvester, William B.	182.97
Credit labor $107.16	
Tardiff, George	18.00
Credit labor $ 8.40	
Tardiff, Hermel	61.62
Credit labor $ 15.40	
Tarrio, Lillian (Sherman Sta.)	1.60
Taylor, Edward	77.51
Tebbetts, Louisa M. ..	13.50
Tetreau, Mrs. Jos. (A. D. C.)	10.00
Thereault, Aime	167.92
Credit labor $ 43.40	
*Thereault, Philip ...	698.14
Credit labor $ 11.66	
Therrien, Alphonse .	101.58
Credit labor $ 70.23	
Therrien, Adelle	52.50
Therrien, Joseph	90.50
Credit labor $ 80.73	
Therrien, Leo	40.00
Credit labor $ 40.00	
Therrien, Zoel	16.00
Credit labor $ 16.00	
Thibeault, Emile	18.94
Credit labor $ 8.40	
Thibeault, Joseph ...	76.00
Credit labor $ 71.16	
Thiboutot, Annie (cash reimbursement)	15.00
*Thomas, Harold	72.99
Thurston, Lewis	31.75
Credit labor $ 5.60	
Tibbetts, Frank	21.13
Tirrell children	598.44
Toussaint, Robert ...	379.52
Travis, James W. ...	8.00
Credit labor $ 8.00	
*Treble, George	51.40
Credit labor $ 10.50	
Turcotte, Maurice ...	317.77
Credit labor $ 21.46	
Turcotte, Wilfred ...	61.06
Credit labor $ 36.87	
Turgeon, Alphonse ..	8.00
Credit labor $ 4.20	
Turmelle, Theodore J.	4.50
Credit labor $ 3.73	
Turmelle, Thomas ..	16.00
Credit labor $ 8.40	
Twyman, Guy	36.00
Credit labor $ 26.59	
Vaillancourt, Lydia ..	67.50
Vallee, Leo	89.47

WELFARE

Valley, Gedeon	20.00
Vermette, Albert	120.00
Veroneau, Emery ...	777.33
Viens, Oscar	36.00
Credit labor $ 33.36	
Vigue, Fred (Skowhegan)	29.97
Vir, Joseph (Biddeford)	62.83
Credit labor $ 3.30	
Wadsworth, John ...	12.00
Credit labor $ 12.00	
Walker, Charles	151.19
Credit labor $ 54.60	
Walker, Elton B. ...	255.60
Wallingford, Asa	8.00
Walsh, Clifford	47.00
Credit labor $ 32.67	
Washington, Arthur .	91.83
Credit labor $ 91.83	
Washington, Wilfred .	15.00
Credit labor $ 10.73	
Waterhouse, Errol ...	82.24
Credit labor $ 26.21	
Webber, Ransome B. .	60.50
Credit labor $ 58.80	
Webber, Raymond ...	77.58
Credit labor $ 45.26	
Weck, Alphonse	109.28
*Weldon, Larry K. ...	9.44
*Werren, Yvonne	276.15
Weymouth, Leonard .	111.98
White, Fred	237.83
Credit labor $157.72	
White, Hector	43.50
Whiting, Herbert H. .	6.00
Credit labor $ 3.27	
Whittemore, Frank ..	37.00
Credit labor $ 35.08	
Whitten, Harold (Limerick)	175.50
Willey, John H.	82.00
Willey, William	32.42
Credit labor $ 22.87	
*Winkler, Dorothy ...	87.80
Wyman, Roland (Biddeford)	8.50
*York, Lorette F.	31.77
Total	$80,135.43
Total Cost of Wood $7,232.62	
Credit by wood delivered .. 9,239.50	
	—2,006.88
Cost of Nursing Service	3,176.61
Cost of Investigation .	1,868.88
Surplus Commodities .	679.32
Expenses on Mechanic St. Building	518.20
Miscellaneous	411.49
	$84,783.05

Relief of Soldiers' Families

Abbott, Andrew .....$	53.00
Allaire, Arthur	28.00
Credit labor $ 25.19	
*Allard, Oscar	56.00
Credit labor $ 16.80	
Allen, Charles	30.67
Barraclough, Squire .	480.23
Bernard, William ...	23.00
Credit labor $ 6.53	
Boucher, Frank Jr. ..	159.35
Credit labor $115.48	
Boudreau, Joseph ...	30.00
Credit labor $ 12.60	
Bougie, F. X.	13.41
Brulotte, Alcide (Limerick)	29.36
Brulotte, Paul (Limerick)	897.03
Credit labor $ 4.20	
Brunelle, Philip	2.00
Burke, Robert	9.00
Carrier, Joseph	152.00
Credit labor $ 7.00	
Carter, Dennis	195.23
Connors, Herman ...	415.75
Creedon, James	237.15
Credit labor $205.39	
Demers, H. J.	69.87
Demers, Joseph	78.06
Credit labor $ 33.60	

WELFARE

*Deschenes, Arthur ...	15.75
Dowey, Richard	34.64
Credit labor $ 18.27	
Duquette, Theodore ..	284.70
Credit labor $ 34.53	
*Farwell, Ralph	30.00
Credit labor $ 4.20	
Fleurant, Amedee ...	659.55
Credit labor $ 48.06	
Galeucia, Chester ...	25.50
Gaudreau, Joseph ...	1,068.29
Credit labor $ 30.33	
Gouin, Adelard	59.74
Credit labor $ 44.80	
Green, Mrs. Frank ..	799.04
Credit labor $ 5.70	
Horne, Frank G.	41.00
Jacobs, Edgar	14.97
Lacroix, Adjutor	403.89
Credit labor $ 5.60	
Laferriere, Ernest ..	495.44
Lapierre, Wilfred ...	364.29
Credit labor $ 78.85	
Larose, Eugene	209.36
Credit labor $ 59.81	
Lemire, Archie	68.00
Credit labor $ 14.47	
*Lemire, Avilie	129.45
Lessard, Joseph P. ...	281.84
Credit labor $ 82.14	
Libby, Loring N.	105.00
Credit labor $ 15.47	
Maurais, Albert	11.00
Credit labor $ 4.20	
Nadeau, Benoit	156.26
Nason, Henry	174.54
Credit labor $122.80	
Nelson, Randolph ...	25.50
*Nixon, William J. ...	303.24
Credit labor $ 4.20	
Noel, Douglas	8.00
Ouellette, Florian ...	334.02
Credit labor $162.86	
Paquette, John	442.52
Paquette, Wilfred ...	109.15
Credit labor $ 12.60	
Pouliot, Henry	45.00
Rankin, Everett	108.41
Credit labor $ 4.67	
Richards, Geo. P. ...	625.75
Credit labor $172.19	
Richardson, Wesley .	16.00
Credit labor $ 16.00	
Ricker, Nina	356.95
Rivard, Henry	245.52
Roussin, Laurent J. ..	81.50
Roy, Elie A.	10.50
St. Cyr, Albert	591.01
Savage, Gilman	15.57
Sevigny, Hollis	317.18
Shaw, Howard	39.26
Shaw, James W.	8.00
Simpson, Benjamin F.	454.68
Smilie, Mary	178.12
Therrien, Ernest J. ..	1,080.00
Thyng, Clarence	26.75
Credit labor $ 6.07	
Tripp, Earl	25.50
Credit labor $ 4.20	
*Varney, Harry	265.34
Credit labor $ 11.20	
White, Edmond	265.22
Credit labor $ 10.27	
Whiting, Harry A. ..	16.00
Whitten, William ...	401.63
Wilson, Minor	74.85
Wilson, Raymond ...	2.00
	$14,864.53

WELFARE

Aid to Dependent Children

Beauchesne, Marie Rose	$ 256.75
Brine, Josephine	337.50
Brulotte, Alice	512.25
Davis, Lizzie	261.82
*Fillian, Alice	15.00
Fournier, Florence	568.66
Gallant, Florence	271.81
Huard, Olivine	159.00
Jacques, Regina	396.50
LeBlanc, Beatrice	156.59
Lemieux, Lydia	414.00
Merrifield, Myrtle	90.00
Miller, Lois	360.00
Morin, Marie	210.75
Norbert, Alphonsine	247.50
Plamondon, Lucy	169.20
Poisson, Georgianna	705.32
Credit labor $ 8.40	
Roux, Rosilda	250.13
Roy, Corrinne	320.08
Slater, Marie	129.00
Tetreau, Cordelia	245.00
Welch, Bertha	327.60
Whiting, Josephine	188.70
Credit labor $ 18.43	
Young, Eleanor	169.25
	$6,762.41

WELFARE

EXHIBIT—Showing to whom money was paid from the Relief Accounts:

Acton, Town of ...	$ 18.75
Alexander, Napoleon	730.95
Alfred, Town of ...	21.00
Allaire, Arthur ...	20.90
Allaire, Joseph ...	4.00
Allard, O. E.	160.20
Allbee, Arthur ...	.75
Allen, H. G.	753.75
Arnold's Cosmetic Stores	47.22
Arseneault, John F.	1,162.87
Arton, Anna	24.00
Aubert, Mrs. F. J..	42.70
Aubert, Fortuna ..	106.63
Averill Press	85.65
Babcock, Ernest ..	7.94
Baker, Arthur ...	12.00
Baldwin's Planing Mill	14.00
Bartlett, Plenah ..	125.00
Beal, Norman	4.20
Beane, Mrs. Paul .	19.00
Beaudoin, Mary P..	236.00
Beaudoin - Roberge Co.	549.74
Beaulieu, Joseph ..	.93
Beaurivage, Josephine	112.00
Belanger, Angelina	80.00
Belanger's Market .	29.50
Belledeu & Co., Inc.	57.59
Belmore, William .	6.00
Bennett, Benjamin.	10.00
Benoit, Adelard ..	46.77
Bergeron, E.	33.50
Bernard, Eugene ..	1,644.87
Bernard, Louis ...	134.00
Bernier, Alexina ..	1,132.83
Bernier, John M. ..	25.33
Bernier, Omer	37.68
Bickford, Carlton .	1.63
Biddeford, City of.	447.05
Bilodeau, Edgar ..	74.00
Birch, Leona R., R. N.	12.00
Blanchard, Elmer .	15.00
Boissoneault, Donat	46.13
Boivin, Aurelien ..	1,215.69
Boston & Maine RR	.68
Boston City Hospital	64.00
Boston Store	514.67
Bouchard, Antonio.	14.90
Boucher, C. E. Dr..	21.00
Boucher, Frank ...	3.00
Boudreau, Lucien .	30.50
Boutin, Joseph ...	8.39
Bowne, F. J., Treasurer	947.32
Brackett & Shaw Co.	7.08
Bracy, Geo. W. ...	60.00
Bradford, L. S. ...	2.52
Bretagne, Lydia, R. N.	24.00
Brooks, Guy N. ...	20.00
Brown, Mrs. Alice.	8.00
Brown Brothers Co.	87.47
Brown, Joseph L. .	45.00
Bunton, Margaret..	14.00
Bussey, G. I. Co., Inc.	50.05
Butler, A. M.	5.50
Butler, Mrs. Harold	24.00
Butler, Harvey ...	275.00
Buxton Milling Co..	2.50
Butler, Elmer	3.27
Camire, Napoleon .	376.33
Campbell, Virginia.	12.00
Carle, E. S.	4.50
Carle, Elizabeth A..	12.14
Caron, Thomas E. .	24.00
Carpenter, Harold .	15.37
Carter, Warren ...	75.00
Casco Loan & Bldg. Assoc.	533.97
Chadbourne, Chas. C.	14.00
Chadbourne, Ernest L.	3.00
Chadbourne, Jesse F.	459.00
Chadbourne, L. B..	30.00
Chalmers, Duncan, M. D.	15.00
Charity, Sisters of.	420.80
Charpentier, Onias.	128.00
Chasse, Alfred	1,484.75
Chemical Laboratories	23.52
Clark, Geo. W. ...	1,170.35

WELFARE

Clark, Lester D. ..	46.00
Cloutier, George ..	52.90
Cobb, S. A., M. D. .	1,119.50
Cole, Jessie S.	2.80
Collins, Harriet ...	158.50
Conley, S. A.	3.88
Cook, Robert	568.51
Costello, Peter ...	6.53
Cote, Delina	123.00
Cote, Edward	12.00
Cote, Lucien and Irene	148.80
Cote, Omer	9.20
Crenner, Lester C..	1,106.31
Crowley, Edward ..	95.67
Croteau, Henry ...	24.25
Cumberland Co. P. & L. Co.	388.01
Cummings, Clarence	1.40
Currier, Ernest J. .	2,660.00
Currier, Louise ...	4.00
Daigle, Donat	36.30
D'Anjou, E. A. ...	67.94
Darby, Joseph	1.40
Darvill's Bakery ..	156.90
Davis, Ansel S., M. D.	45.50
Demers, P. S.	48.68
DeRoche, Geo. J. .	140.00
Desjardins, Dr. L. P.	114.50
Desmarais, Paul ..	65.00
Dion, Alphonse ...	746.85
Dionne, Lena	27.00
Dolge, C. B. Co. ..	12.74
D'Orvilliers, Joseph	141.40
Downing, Jerry ...	68.11
Downs, Alice	2.00
Downs, Fred L. ...	180.00
Downs, F. L. & N. T. Fogg	167.00
Dube, H. A.	1,769.59
Dubois, Albina ...	5.00
Dubois, Arsene ...	122.00
Dubois, Napoleon J.	124.74
Dubois, Nellie	77.99
Dubois, Oscar	161.75
Dugas, Felix P. ...	867.50
Dumais Market ...	210.00
Dupuis, Mrs. J. A..	18.46
Durant, Wilbur ...	1.87
Dutton, M. H. Co., Inc.	4.35
Eaton's Body & Fender Works ..	16.05
Eaton, Ernest A. .	128.25
Ellingwood, Wm. .	275.98
Emery, Edw. H. ..	72.22
Emery, Ralph B. ..	82.91
Emery, S. B. Co. ..	95.52
Emile's Meat Market	1,125.35
Endicott - Johnson Retail Stores ...	3.00
Fall, Ward	.83
Fidelity Trust Co. .	323.50
Fielding, Mrs. Thomas	42.97
Fletcher, Myrtle V.	1,820.00
Fleurant, Lillian M.	18.00
Fogg, Alfred	101.71
Folsom Brothers ..	106.47
Ford, Earl	35.46
Ford, Sadie	12.00
Foresters, Catholic Order of	22.00
Fortier, Edourdina.	1,186.00
Fortier, Leon	260.00
Fournier, John ...	12.97
Fourtounes, George	22.05
Frechette, Albert ..	85.50
Frechette, Yvonne .	27.50
Freeport, Town of.	179.64
Frost, Howard ...	110.00
Frost, W. E.	326.30
Furbish, Lenwood W.	2.50
Gagne, Alfred	201.67
Gagne, M. Louis ..	898.52
Gallant, Ernest E..	4.00
Gallant & Gagne ..	1,859.22
Garnsey, Fred	112.00
Garvin, Will	60.00
Gaudreau, Lucien .	179.85
Gauthier, Arthur .	1,025.60
Gauthier, Mamie ..	124.00
Gendron, Henry, Agent	18.00
Gendron, J. Armand	10.00
Gendron, N. J. Lumber Co.	194.69
Geoffrion, Edmond.	8.00
Gile, Angie	59.00

WELFARE

Gile, Fred	30.00
Gilpatrick, Irene ..	12.00
Good, Roy F., Dr. .	58.50
Goodall Hospital, H. D.	2,434.10
Goodall Worsted Co.	232.86
Goodwin, Charles .	2.57
Goodwin, George .	72.00
Goodwin's Pharmacy	170.38
Goodwin, Ralph ...	89.11
Gonneville, Reny ..	4.00
Gordon, Charles H., M. D.	6.75
Goss, R. A., M. D..	120.50
Gosselin, Joseph ..	1.17
Gosselin, Roger ..	308.22
Gould, George	36.00
Goulet Brothers ..	27.36
Gowen, Fred	1,426.58
Gowen, Lloyd	924.31
Gowen, Wallace ...	3.03
Gowen, Walter W..	113.85
Grant, B. B.	5.00
Gray's Seed Store .	13.58
Gray, Walter C. ...	111.93
Gray, William N. .	20.00
Green Bros. Realty Trust	55.00
Green's Shoe Store.	1,018.63
Greenleaf, Adelle .	60.00
Greer's Bakery ...	60.81
Grenier, Phidelum .	1.17
Grondin, Donat ...	1.40
Grondin, Mrs. Jos..	20.00
Guignard, Pierre .	1,213.00
Guilbeault, Mary ..	60.00
Guillemette, George	182.34
Guillemette, J. L. .	72.00
Guillemette, Oliver.	2.22
Hall, F. Horatio ..	124.90
Hall, Mary P.	27.00
Ham, Nellie G. ...	12.00
Hanson, Clyde ...	15.55
Hanson, S. D.	11.79
Harlow, Charles F.	56.90
Hart, John L.	5.00
Harton, Lucien ...	34.92
Haynes, Albert ...	40.00
Head, O. B., M. D..	331.75
Herald Furniture Co.	113.58
Herald Press	12.50
Hickey, Maurice ..	7.00
High Street Market	1,169.21
Hobbs, Mercy	1,218.38
Hochberg, F. Wm. .	12.95
Holland, E. W., M. D.	494.98
Holland, Elwin ...	11.74
Holland, Laura ...	12.86
Home Owner's Loan Corp.	144.00
Homer's Filling Station	12.50
Hooper, Stanley W.	139.90
House of the Angel Guardian	104.60
Howes, H. S.	101.86
Hulme, Thomas ...	27.00
Hurd, L. A.	385.00
Hussey Plow Co. ..	10.16
Hutchins, Mary E..	20.58
Ideal Cash Market.	1,595.41
Jacobs, Carrie	28.91
Jagger Brothers ..	9.00
Jagger, Fred	102.00
Jellerson, Alvah ..	481.90
Johnson, D. H. & Co.	456.80
Johnson, Marie ...	10.00
Johnson, Peter ...	8.00
Johnson, Mrs. Peter	7.50
Johnson, Stanley ..	100.00
Johnson, Urban ..	3.50
Kingsbury, Geo. W.	90.00
Labissoniere, Mrs. Joseph	20.00
Lafrance, Lionel ..	464.00
Lafrance Market ..	1,642.14
Lafrancois, Joseph .	40.00
Lajeunesse, Arthur	91.00
Lalanne, Rose Anna	12.00
Lamoureux, A. C., M. D.	120.00
Landy, Leroy M. ..	3.00
Langlois, Joseph A.	206.00
Laporte, A. J.	50.75
Laroche, Gedeon ..	25.00
Larochelle, Maurice	3.27
Larose, Rita	18.00
Lasante, Wilfred ..	1,003.10
Lavalley, Alexander	34.50
Lavigne, Joseph ...	78.26

WELFARE

Lebeau, Gaston ...	87.00
Leblanc, Edwina ..	24.00
Leblanc, Emile ...	751.25
Leblond, A.	25.00
Leclerc, A. C.	143.00
Ledoux, Maurice ..	10.50
Legere, Amedee ...	1,310.77
Legere, Camille ...	16.00
Legere, Emerentienne	60.00
Legere, Pierre	.70
Leguennec, Rev. J. M.	10.00
Leighton, Adam P., M. D.	6.00
Leslie's Filling Station	27.27
Lessard, Fred	.80
Lessard's Market ..	734.31
Libbey, Carl D. ...	790.13
Libby, F. L.	120.00
Limington, Town of	74.85
Lincoln Press	161.00
Littlefield, Ada ...	25.70
Littlefield, Bert ...	40.00
Littlefield, D. C. ..	154.00
Littlefield, Edythe .	44.00
Littlefield, Everett.	2.33
Littlefield, Fred ..	118.00
Lizotte, Simeon ...	2.33
Long, Libby & Hanson Co.	3.63
Loubier, J. O.	1,264.00
Lovell's Pharmacy .	45.33
Lowd, George S. ..	135.00
Lunney, Everett C..	8.50
McComb, Antoinette	110.79
McGinnis, William .	84.00
McGraw, Josephine.	48.00
McKechnie, James .	4.20
McLaughlin, Cleve C.	1,368.00
McLaughlin, Elden C.	51.00
McLaughlin, Lena .	15.00
McLeod, Pauline ..	12.00
Madigan, John S. .	36.00
Mahoney, John ...	177.00
Mailhot's	1,653.30
Maine Germicide Co.	10.00
Maine Eye & Ear Infirmary	22.20
Maine General Hospital	211.40
Maine, State of ...	7,017.48
Makin, J. H.	223.96
Malenfant, Florence	40.00
Malone, Adelaide ..	1,275.00
Mangar, Tessie ...	40.00
Martell, A. E. Co. .	27.30
Martin, Mrs. Olida.	153.90
Mathieu, Viola	114.50
Maurais, Edward .	13.20
Mavrakos, Theodore	9.60
Maynard, W. J. ...	24.00
Melanson, Arthur .	114.00
Mercier, Armand ..	6.00
Merrifield, Dana ..	5.84
Merry, George	128.00
Metcalfe, Ernest ..	1,251.19
Michaud, Albert ..	61.60
Michaud's Boot Shop	956.08
Michaud, Mrs. J. A.	40.00
Migner, Theodore .	4.00
Mitchell, Harry B..	10.00
Morgan, Herschel .	72.32
Morin, Alfred	70.00
Morin, Armand ...	60.25
Morin, Peter	35.20
Morin, Ulric	15.60
Morrill, Inez C. ..	8.00
Morrill, Ralph	4.20
Morrill, Walter ...	9.46
Morris, J. Ellen ..	30.00
Morse, Waldron L., M. D.	48.10
Murray, S. W. G. .	12.00
Myrals	.27
Nadeau, Arthur ...	76.00
Nason, W. H.	336.90
National Pharmacy.	34.56
New England Tel. & Tel. Co.	12.97
Nobert, Mrs. Wm. .	32.00
North Avenue Market	20.00
Normand, Donat ..	992.75
Normand, Henry J.	188.00
Normand, Rose ...	15.00
Nowell, S. J.	73.05
Nutter, John B. ..	364.00
Ogden, E. L.	13.63
Ogden, Joseph	16.67

WELFARE

Old Orchard Beach, Town of	2.10
Osteopathic Hospital of Maine	91.50
Page's Shoe Store .	7.00
Papas, Mrs. John .	34.39
Parisi, Dr. F. A. ..	89.00
Patch, Mrs. H. C. ..	158.00
Paquette, Gedeon .	60.00
Paquette, George .	10.00
Paquette, Jedde ..	48.00
Payeur, Adelina ...	40.00
Pelletier Brothers .	1,580.66
Pelletier, Lionel ..	4.75
Pelletier, Roland J.	676.12
Pence, Mrs. A. H. .	180.70
Pendexter, Allen ..	19.82
Perkins, Jessie B. .	108.00
Perreault, I. O. ...	380.50
Perreault, Joseph .	20.00
Perreault, Mandy .	10.00
Perreault, Olivine .	1.75
Perreault, Onesime	12.00
Perry, Samuel	248.13
Philbrick, Lester ..	5.60
Pierce's Pharmacy.	98.34
Pike, Mrs. Fred ..	50.00
Pindar, Harry	202.04
Plamondon, George Est.	1,056.49
Plante, Elie	176.25
Porell, Amanda ...	12.00
Porell, Frederick ..	42.00
Portland, City of ..	140.06
Portland City Dispensary	25.25
Portland Fruit Store	237.00
Poulin Brothers ..	1,213.99
Pouliot, Gedeon ..	2.25
Pratt, Irenee	42.37
Prescott, N. J. ...	257.85
Proulx, Alphonse .	67.60
Proulx, Francis ...	12.00
Proulx, George ...	255.00
Provencher, W. J. .	247.99
Pudor, Gustav A., M. D.	3.00
Query, Mrs. Joseph.	120.00
Radio Exchange ..	3.80
Railway Express ..	1.17
Randall, Philip ...	10.00
Raymond's	7.29
Reid, Roland	175.00
Remick & Gould ..	643.44
Remick, Walter ...	735.06
Richard, Heliodore.	9.00
Richard, Maurice ..	1,013.36
Richardson, Wesley	40.00
Ridgeway Market .	1,717.88
Ridley Brothers ..	151.03
Rivard, Alfred	3.75
Roberts, Alberta ..	480.82
Roberts Office Supply Co.	1.20
Roberts, Dr. W. H.	20.00
Rodgers, Ralph ...	4.72
Ross, Alonzo	13.77
Ross, Frank J.	276.00
Ross, H. D., M. D..	527.50
Rouillard, Geo. E..	3.50
Roux, Conrad	35.31
Roy, Joseph	189.85
Russell, Harry E. .	166.00
St. Charles Orphanage	1,749.75
St. Ignatius Cemetery	37.00
St. Cyr, Albert ...	6.00
St. Joseph's Convent	112.00
St. Joseph's Orphanage	139.66
Sanford Battery Co.	1.50
Sanford Co-op. Ass'n	88.00
Sanford Dairy	401.40
Sanford Family Laundry	28.94
Sanford Garage ...	202.00
Sanford Institution for Savings	19.74
Sanford Loan and Bldg. Ass'n	80.00
Sanford Pharmacy.	43.82
Sanford Tribune & Advocate	1.50
Sanford Trust Co...	400.50
Sanford Water District	129.39
Schroeder, John ..	569.76
Seamans, T. A. ...	19.90
Sevigney, Rose	10.29
Sevigney, W. J. & Co.	18.95
Shackley, Geo. W. .	30.60
Shackley, Maggie .	16.00

WELFARE

Shalit, Saul	130.41
Shaw's Ridge Farm	457.33
Shell Service Station	59.38
Shepard & Morse Lumber Co.	3.00
Simpson, Robert ..	123.00
Smith, Lester D. ..	5.40
Smith, Ralph	66.16
Smith, Mrs. Wesley	24.00
Springvale Machine Shop	2.72
Springvale Market .	114.52
Springvale National Bank	339.63
Springvale Steam Laundry	18.01
Stella Maris Home.	16.00
Stewart, Clifford ..	2.50
Stiles Brothers	374.16
Stimson, K. B. ...	7.50
Stone, Dora C.	977.45
Stott, Wilfred	1.10
Stritch, Dr. B. E. .	82.50
Sugden, Corinne ..	10.00
Sweatt, E. J.	22.39
Swett, Lucius B. ..	45.00
Tabachnick, Henry M., M. D.	10.00
Tanguay, Alphonse.	9.50
Tanguay, Joseph ..	6.75
Tardiff, Armand ..	12.00
Tardiff, Hermel ...	53.55
Tardiff, Romeo ...	119.12
Tarrio, Lillian	24.00
Thayer-Diggery Co.	201.58
Thereault, Alphonse	47.75
Thereault, George .	3.27
Therrien, Alphonse.	18.00
Thibodeau, Ernest.	17.50
Thompson Pharmacy	79.49
Thompson, William	18.89
Thyng, Ruby	27.00
Tibbetts, W. E. ...	241.50
Toussignant, Lucien	92.75
Trafton, Chas. A. .	168.80
Traves, Clifford ..	5.60
Tremblay, Albert ..	1.70
Trull Hospital	41.00
Turcotte, Wilfred .	10.00
Turner, Harry M. .	2.34
Twin State Gas & Electric Co.	6.92
United Shoe Stores.	6.90
Vaillancourt, Lida.	10.00
Valcourt, Desire ..	3.50
Vallely, Helen ...	1,276.00
Vallely, J. P.	90.00
Valley, Gedeon ...	63.23
Vallier, Joseph ...	36.00
Verville, George ..	164.25
Viens, Napoleon ..	8.00
Vilandry Lunch ..	12.00
Voultos, Thomas J.	5.00
Waddington, W. & S.	10.50
Wallagrass, Town of	19.91
Webber, H. P.	775.57
Welch Brothers ..	400.00
Welch, Carl L. ...	4.00
Welch's Dairy	157.70
Westcott's Market.	558.41
Weyland, Gladys A.	242.50
Whalen, Veronica .	6.00
White, Mott H. ...	5.59
Whittemore, Frank	7.00
Wiggin, Ellen	90.00
Willard & Willard.	3.00
Willey, Perley ...	2.33
Williams, L. Orlo.	17.06
Wilson, James E. .	480.00
Wilson, M. R.	617.23
Winch, A. W., M. D.	19.50
Winkler, Dorothy .	51.60
Winslow, Charles .	1.40
Winter St. Market .	802.50
Wood, Catherine ..	1.88
Wood, John	12.00
Woolworth, F. W. Co.	.90
Wright, Geo. N. ..	96.00
Yerxa, Edna H. ..	2.95
York Utilities Co...	3.30
Young, Fred	320.00
Yuill, Joseph	12.60

ANNUAL REPORT OF THE SANFORD TOWN FARM

To the Selectmen, Town of Sanford, Maine:

Your Farm Manager herewith submits his first annual report as of December 31, 1938.

Following is the produce raised and cared for on the town farm for the year:

Potatoes—64 bushels.
Carrots—3 bushels.
Onions—1 bushel.
Beans—7 bushels.
Beets and other vegetables—10 bushels.
Sweet corn—½ acre.
Pumpkins—6 tons.
Canned fruit and vegetables—828 quarts.
Whole Pickles cucumbers—1 barrel.
Salted greens—½ barrel.
Salted beans—5 gallons.
Dressed pork—630 pounds.
Soap made on farm—30 pounds.
Animals and fowl on farm:
3 cows
5 heifers
2 hogs
101 hens
Board received—$109.71.

Many improvements have been made on farm and pasture land, cutting bushes around all walls and fences and cutting and burning four acres of bushes in pasture. Improvements on buildings consist of installing new pump and motor in well, remodelling and repairing hen house, building vegetable cellar, installing three new toilets, remodelling sewerage system in basement and water system in barn, and other minor repairs on house and barn.

Total number of inmates during year 44
Average number 14

Respectfully submitted,

C. C. McLAUGHLIN,
Manager.

PUBLIC BUILDINGS

		Receipts	Expend.
Sanford Town Hall			
Appropriation	$3,000.00		
Income	856.67		
		$ 3,856.67	
Expenditures			$ 3,805.14
Balance reserved to 1939			$ 51.53

Itemized Expenditures:

Allaire, Arthur	$ 1.63	Maine Germicide Co.	104.44
Atlantic Motor Express	1.30	Masury-Young Co.	21.12
Bailey, The James Co.	12.48	Moreau, Joseph	.23
Bouchard, Antonio	.47	Morgan, Herschel	1.63
Bowne, F. J., Treasurer	9.08	Nason, Sewall	1.12
Bragdon, M. F. Paint Co.	22.16	Nowell, S. J.	18.47
Brierley, William	4.20	Pinder, Harry	.93
Brown Brothers Co.	32.00	Portland Fruit Store	.20
Clark, George W.	.30	Prescott, N. J.	2.35
Cloutier, Raymond	4.25	Rochester Germicide Co.	54.50
Crenner, L. C.	114.90	Sacknoff, Morris & Sons, Inc.	4.00
Cumberland Co. P. & L. Co.	585.27	Sanford Family Laundry	3.85
D'Anjou, E. A.	70.41	Sanford Water District	86.70
Davis, Frank	3.74	Seamans, Truman	7.10
Downs, Mrs. Raymond	6.00	Smith, Ralph W.	50.45
Dumas, Alexander	4.25	Tanguay, Joseph	31.14
Dust-Down Co.	3.00	Tellier, Fred	.70
Dutton, M. H. Co., Inc.	7.35	Thompson, William	.23
Ellingwood, Wm.	37.95	Trafton, Chas. A.	868.31
Emery, S. B. Co.	31.75	Turner, Harry M.	39.00
Exclusive Rug. Co.	17.11	Wood, Arthur W.	1,465.75
Ford, Earl	.47		$3,817.14
Gendron, N. J. Lumber Co.	3.26		
Goodall Worsted Co.	23.50		
Goodco Sanitary Co.	18.00		
Huston, Albion	.23		
Hy-Gien Laboratories, Inc.	4.51		
Ideal Cash Market	2.84		
Jacobs, Alfred	.23		
Jellerson, Alvah	5.60		
King, John W.	.75		
Laliberty, Auguste	9.00		
Lasante, Leon P.	3.70		
Legere, Pierre	.23		
McDonald, Raymond	13.00		

Cr. by supplies, Dr. Springvale Hall	$ 3.05	
Cr. by supplies, Dr. Town Farm	1.64	
Cr. by supplies, Dr. Garage	.26	
Cr. by supplies, Dr. Gen'l Parks and Playgrounds	7.05	
		$ 12.00
		$3,805.14

PUBLIC BUILDINGS

Springvale Town Hall

		Receipts	Expend.
Reserve	$ 302.18		
Appropriation	200.00		
Income	355.00		
		$ 857.18	
Expenditures			$ 349.27
Balance reserved to 1939			$ 507.91

Itemized Expenditures:

Baldwin's Planing Mill	$ 6.50	Littlefield, Everett	4.20
Bowne, F. J., Treasurer	10.00	Makin, J. H.	21.20
Cumberland Co. P. & L. Co.	49.88	Mapes, Harry A.	.49
D'Anjou, E. A.	87.32	Murphy, Edward	2.75
Dolan, W. R.	4.50	Ogden, E. L.	27.64
Dutton, M. H. Co., Inc.	1.20	Ogden, Harold	8.00
Folsom Brothers	10.48	Sanford Water District	15.96
Gendron, N. J. Lumber Co.	4.29	Watson, Norman	4.00
Grant, A.	16.61	White, Mott H.	4.20
Gray, Wm. N.	4.00	Dr. for supplies, Cr. Sanford Town Hall	3.05
		Dr. for wood, Cr. Gen'l Relief	63.00
			$ 349.27

Masonic Building

	Receipts	Expend.
Income	$ 2,313.59	
Expenditures		$ 2,570.30
Overdraft reserved to 1939	$ 256.71	

Itemized Expenditures:

Alexandre, Napoleon	$ 1.38	Crystol Lustre Co.	2.62
American Oil Co.	288.75	Cumberland Co. P. & L. Co.	105.34
Atlantic Motor Express	.40	Dutton, M. H. Co., Inc.	13.68
Atlas Products Co.	14.07	Emery, Edward H.	30.00
Bowne, F. J., Treasurer	.44	Emery, S. B. Co.	21.64
Bragdon, M. F. Paint Co.	9.70	Folsom Brothers	6.75
Brown Brothers Co.	5.63	Gendron, N. J. Lumber Co.	31.22
Cass, Elmer	42.75	Guillemette, Oliva	1.11
Cook & Co., Inc.	1.71	Horne, G. B.	1.00
Copley, The Chemical Co.	5.00	Laliberty, Auguste	9.00
		McDonald, Raymond	31.50
		Maine, State of, Bureau of Health	3.00

PUBLIC BUILDINGS

Nowell, S. J.	91.32
Parant, F. H.	838.03
Paul, Milan A.	5.00
Perreault, I. O. ...	7.95
Prescott, N. J.	21.20
Railway Express Agency	.54
Sanford Family Laundry	19.70
Sanford Tribune & Advocate	3.50
Sanford Water District	121.46
Smith, Ralph W. ..	85.41
Stott, Wilfred	735.71
Trafton, Chas. A. ..	1.87
Valley, Gedeon ...	.47
Woolworth, F. W. Co.	.30
Dr. for supplies, Cr. Garage	2.99
Dr. for material and labor, Cr. Summer Highway, South	8.16
	$2,570.30

PARKS AND PLAYGROUNDS

General Account		Receipts	Expend.
Appropriation	$6,000.00		
Income	46.80		
		$ 6,046.80	
Expenditures			$ 5,874.56
Balance reserved to 1939			$ 172.24
Edward H. Gowen Estate			
Reserve	$ 16.63		
Income	1,830.63		
		$ 1,847.26	
Expenditures			$ 1,808.80
Balance reserved to 1939			$ 38.46
Public Improvement Fund			
Reserve	$1,554.14		
Income	1,467.27		
		$ 3,021.41	
Expenditures			$ 2,871.38
Balance reserved to 1939			$ 150.03
Gypsy and Brown Tail Moths			
Appropriation		$ 200.00	
Expenditures:			
Fournier, John B.	$ 13.22		
Frost Insecticide Co.	147.00		
Hayes, Norman	13.22		
Sanford Garage	3.34		
Dr. for gas and oil, Cr. Garage	6.03		182.81
Balance			$ 17.19

Itemized Expenditures:

General Account

Babb, Edward E. & Co., Inc.	$ 159.87
Babcock, Ernest	6.76
Bancroft & Martin Co.	15.29
Bougie, Joseph	546.27
Boutin, Joseph	17.26
Bowne, F. J., Treasurer	101.42
Bradford, L. S.	46.76
Brierley, William	617.61
Brook, William	13.03
Brown Brothers Co.	18.80
Butler, Edwin	3.50
Butler, Elmer	15.56
Camire, Joseph	.93
Camire, Napoleon	10.73
Carrier, Joseph	1.63
Charette, Alphonse	1.63
Clark, F. W.	176.00
Clayton, Edward	2.69
Cofran, Henry	4.20
Costello, Peter	7.70
Cumberland Co. P. & L. Co.	214.60
Darby, Joseph	8.40
Davis, Alfred	3.50
Davis, Louie N.	3.74
DeCelles, Ernest D.	5.00
D'Orvilliers, Joseph	6.77
Downing, Jerry	14.93
Downs, Joe	2.69

PARKS AND PLAYGROUNDS

Dubois, Oscar	3.50
Dumont, Joseph ...	3.73
Emery, Charles ...	96.27
Emery, Ralph B. ..	40.10
Emery, S. B. Co. ..	90.90
Fall, Earl	168.10
Fall, Frank	35.00
Fall, Ward	49.00
Fall, William	344.99
Fallon, Hillman O..	275.00
Ford, Earl	4.20
Fortier, George ...	7.47
Fortier, Henry	4.20
Foster, Benjamin .	2.33
Fredette, Joseph ..	3.27
Frost, H. L. & Higgins Co.	768.14
Gendron, N. J. Lumber Co.	1.62
Goodall Worsted Co.	5.28
Goodwin, Ralph L..	13.06
Guay, Arthur	1.87
Halverson Bros. ...	4.50
Hammond, George.	2.33
Hanson, Roger	.55
Hanson, Walter ..	3.51
Holland, Elwin ...	17.06
Holland, Robert...	4.20
Howe, Earl K.	4.00
Jacobs, Alfred	4.20
Jellerson, Alvah ..	13.53
Labbe, O. D.	4.44
Lapanne, Richard..	4.20
Lapointe, Odilon ..	8.33
Lavigne, Joseph ..	13.53
Ledoux, Maurice ..	10.50
Legere, Pierre	12.36
McKechnie, James .	6.07
Makin, J. H.	8.15
Mapes, Harry A. ..	26.15
Merrifield, Dana ..	4.20
Metcalfe, Ernest ..	1.68
Michaud, George ..	8.94
Michaud, William .	4.20
Milne, William G. .	33.63
Morgan, Herschel .	4.20
Morrill, Ralph	6.53
Morrill, Walter ...	3.27
Norman's	1.00
Nowell, S. J.	155.47
Nunan, Justin L. .	231.00
Ogden, E. L.	.54
Palmer, Perley	.93
Parant, Fred H. ..	23.28
Pendexter, Allen ..	4.20
Pepin, Armand ...	8.40
Pepin, Rudolph ...	6.33
Perkins, Ruby F. ..	165.00
Perkins, William ..	4.20
Pierce, Chas. S. ...	1.50
Pindar, Harry	16.80
Poulin, Thelma ...	132.00
Randall, Philip ...	14.20
Rankin, Robert ...	12.60
Ridley, Allen W. ..	8.40
Ridley, J. L.	30.00
Ross, Alonzo	4.20
Roy, Joseph	15.00
Sanford Battery Co.	2.00
Sanford Water District	175.30
Schroeder, John ..	2.80
Shalit, Saul	8.70
Simpson Greenhouses	41.00
Sladen, Ervine ...	3.50
Smith, Ralph W. ..	81.22
Springvale Machine Shop	4.90
Stott, Harry	13.75
Stott, John G.	132.00
Sweatt, E. J.	14.93
Tellier, Fred	6.53
Thompson, William	4.20
Treasurer, Oakdale Cemetery	9.00
Vachon, Albert ...	7.93
Valley, Gedeon ...	2.80
Walker, Roger ...	12.90
Webster, Charles ..	289.83
Welch Brothers ..	2.14
White, Mott H. ...	6.53
Wilson, M. R.	15.55
Woolworth, F. W. Co.	10.00
Yuill, Jos.	2.33
Dr. for supplies, Cr. Sanford Town Hall	7.05
Dr. for cement, Cr. Cement Account.	17.81
Dr. for stone, Cr. Summer Highway, South	5.25
	$5,874.56

PARKS AND PLAYGROUNDS

Itemized Expenditures:
Gowen Park

Brierley, William	$ 4.17
Brooks, William	59.00
Butler, Edwin	5.06
Butler, Elmer	13.60
Butler, Maurice S.	2.00
Davis, Louie N.	5.12
Dubois, Oscar	14.00
Eastern States Farmer's Exchange	24.58
Emery, Charles	204.55
Emery, Ralph B.	6.20
Fall, Earl	491.20
Fall, Frank	38.00
Fall, Ward M.	4.00
Fall, William	427.94
Foster, Benjamin	1.17
Gallant, Ernest E.	14.00
Genest Brothers	6.00
Hilton, Winfred T.	36.50
Makin, J. H.	13.70
Michaud, George	104.61
Nowell, S. J.	16.94
Parant, Fred H.	3.05
Pepin, Rudolphe	137.00
Sanford Water District	55.35
Sladen, Ervine	3.88
Smith, Ralph W.	79.88
Webster, Charles	26.44
Welch Brothers	2.86
Wilson, M. R.	8.00
	$1,808.80

Itemized Expenditures:
Public Improvement Fund

American Bitumuls Co.	$ 88.92
Babb, Edward E. Co. Inc.	81.25
Carpenter, Harold	105.40
Cunningham, F. W. & Sons	2,008.70
Fall, Earl	156.15
Makin, J. H.	16.80
Minninni, Vito, Inc.	22.60
Shurcliff, Arthur A.	389.23
Sladen, Ervine	2.33
	$2,871.38

REPORT OF THE PARK COMMISSION

The principal activity of the Park Department during 1938 was improvement and maintenance of the grounds and equipment with added programs at the two playgrounds.

The shore of the pond along Riverside Avenue and Front Street was cleaned up, brush cut out and a dump filled in. However, as soon as this work was completed, in fact, during the progress of the work, many of our lazy citizens continued to use the shores of the pond for a dump for their refuse and garbage. This was continued throughout the year and varies from a bag of garbage thrown out of a passing automobile to whole truck loads of refuse that should have been hauled to the incinerator. The Commission is planning to take steps to prosecute those they apprehend making this nuisance.

The figures of the playgrounds show that many children take advantage of the facilities offered. There was a total attendance of 28,171 during the season with an average daily attendance of 165 in the morning sessions and 323 during the afternoon sessions. They were under the general supervision of Hillman O. Fallon as in previous years.

The Sanford Playground was supervised by Justin L. Nunan and Thelma Poulin; the Springvale Playground by Ruby F. Perkins and John Stott. Besides organized games and play on the various pieces of apparatus, a great many handicraft projects were completed. These were made of many materials and gave much practical instruction.

Our greatest lack is a decent place to swim, the pool at the Sanford Playground being condemned by the State health authorities. This is now being filled in and eventually will add considerable ground area for organized games. There is no place available even though we have ponds within the confines of the two villages. This is due to the fact that there is so much sewage entering the Mousam River from both villages.

Some of the equipment must be replaced due to wear. Another great need in the Sanford Playground is trees and some provision will probably be made to plant trees from year to year to provide much needed shade.

The shade tree situation is growing more serious every year in the villages and the Committee plans to do all possible with the funds available. With our narrow streets and tarvia surfaces, it is a problem to grow shade trees along the public highway.

Respectfully submitted,

RALPH B. EMERY,
F. EVERETT NUTTER,
HARRY STOTT,

Park Commission.

FINANCIAL STATEMENT

For the Year Ending December 31, 1938

HIGH SCHOOL

Receipts

	Receipts	Expend.
Balance	$ 105.62	
Appropriation	30,000.00	
Tuition	3,175.00	
State Aid	3,000.00	
State Aid for Physical Education	1,266.00	
Gym Use	33.00	
		$37,579.62

Expenditures

Teachers	$32,402.99	
Janitors	2,377.50	
Fuel	2,432.49	
		$37,212.98
Balance		$ 366.64

COMMON SCHOOLS

Receipts

Balance	$ 687.81	
Appropriation	59,000.00	
State Aid	15,021.28	
Conveyance Books Sold	25.00	
Conveyance, South Sanford	15.30	
		$74,749.39

Expenditures

Teachers	$57,716.72	
Janitors	7,293.28	
Fuel	2,352.28	
Conveyance	7,184.05	
		$74,546.33
Balance		$ 203.06

EDUCATION

REPAIRS, INSURANCE AND EQUIPMENT

Receipts

	Receipts	Expend.
Balance	$ 499.84	
Appropriation	6,000.00	
Refund	58.98	
Equipment Sold	30.00	
		$ 6,588.82
Expenditures		6,093.23
Balance		$ 495.59

TEXT BOOKS AND SUPPLIES

Receipts

Balance	$ 52.15	
Appropriation	11,000.00	
Refund	46.09	
Supplies Sold	77.92	
		$11,176.16
Expenditures		9,942.91
Balance		$ 1,233.25

INCIDENTALS

Receipts

Balance	$ 62.63	
Appropriation	1,500.00	
		$ 1,562.63
Expenditures		1,534.67
Balance		$ 27.96

INDUSTRIAL EDUCATION

Receipts

Balance	$ 320.80	
Appropriation	6,400.00	
Federal and State Aid	5,709.99	
Supplies Sold	204.50	
		$12,635.29
Expenditures		12,430.82
Balance		$ 204.47

EDUCATION

SCHOOL NURSE

Receipts

	Receipts	Expend.
Reserve, 1937	$ 183.36	
Balance	41.36	
Appropriation	1,600.00	
		$ 1,824.72
Expenditures		1,783.29
Balance		$ 41.43

EVENING SCHOOL

Receipts

Balance	$ 405.61	
Fees	107.00	
Appropriation	2,000.00	
Federal and State Aid	1,920.30	
		$ 4,432.91
Expenditures		3,324.60
Balance		$ 1,108.31

GRADING EDISON SCHOOL GROUNDS

Appropriation	$ 200.00	
Transfer from Repairs Account	20.96	
		$ 220.96
Expenditures		$ 220.96

SUPERINTENDENCE ACCOUNT

Receipts

Balance	$ 120.00	
Appropriation	1,920.00	
State Aid	1,200.00	
		$ 3,240.00
Expenditures		3,220.00
Balance		$ 20.00

SUPERINTENDING SCHOOL COMMITTEE

Appropriation	$ 300.00
Expenditures	$ 300.00

ATTENDANCE OFFICER

Appropriation	$ 650.00
Expenditures	$ 650.00

EDUCATION

SUMMARY OF ACCOUNTS

	Balance	Overdraft
High School	$ 366.64	
Common School	203.06	
Repairs, Insurance and Equipment	495.59	
Text Books and Supplies	1,233.25	
Incidentals	27.96	
Industrial Education	204.47	
School Nurse	41.43	
Evening School	1,108.31	
Superintendence	20.00	

Itemized Expenditures
High School Teachers

Bennett, Wendell	$ 105.00
Chase, Mary	420.96
Clarke, Estelle	64.00
Cobb, Helen	110.00
Deetjen, Henry F.	2,032.83
Earle, Grace	1,478.62
Fallon, Hillman O.	2,351.29
Folsom, Edna	1,437.47
Fowler, Helen	741.75
Fuller, Marion	1,478.62
Larkin, Anna C.	1,531.25
Mahaney, Kathryn	1,210.00
Mallinson, Louise	995.00
Pendleton, Emily	1,632.57
Perry, Helen D.	847.40
Poulin, Thelma	965.60
Prescott, Ithel E.	2,423.72
Purington, George C.	3,069.71
Reando, Doris C.	835.00
Samways, Mary I.	1,248.67
State Commissioner of Education	657.00
Vallely, Marjorie	1,210.00
Veilleux, Cecile	620.00
Vickery, Ruth	1,161.25
Warren, John S.	1,542.50
Wilson, Robley	1,357.97
Wootton, Margaret	874.81
	$32,402.99

Itemized Expenditures
High School Janitors

Cook, Eugene	$1,457.50
Whitney, S. B.	920.00
	$2,377.50

Itemized Expenditures
High School Fuel

Mapes, Harry A.	$2,432.49

Itemized Expenditures
Common School
Teachers

Allen, Adelaide	$ 946.26
Allen, Bernice	1,068.53
Ambrose, Edna	1,079.57
Ambrose, Edward	508.50
Anderson, Ada	1,338.07
Barker, Lilla	1,249.50
Batchelder, Florence	1,187.05
Bradbury, Mabel	1,352.81
Brown, Ruth	485.76
Carver, Helen	1,187.88
Chapman, Ethel	905.45
Clarke, William H.	1,326.53
Cougle, Alta	1,249.50
Duplisea, Vannie O.	1,187.88
Ferguson, Mary	165.60
Ford, Eva W.	1,311.12
Frohock, Louise	1,429.68
Goding, Rena J.	1,148.15
Goodwin, Velma	1,223.67
Greenlaw, Lillian	1,079.57
Greenleaf, Golden	908.98
Griffin, Margaret	908.98
Hall, Alcada L.	1,112.50
Ham, Gertrude	985.91
Hardy, Mildred	1,249.50
Harmon, Alice	1,410.10
Harrison, Hazel	769.88
Hennigar, Gertrude	1,249.50

EDUCATION

Holdsworth, Beatrice	1,148.02
Howgate, Gertrude.	1,429.68
Hunnewell, Althea.	410.72
Jackson, Eleanor .	38.00
Kimball, Clyde ...	919.22
Libby, Beatrice ...	1,079.57
Libby, Phyllis	957.61
Littlefield, Bessie .	1,187.88
Littlefield, Hattie .	1,249.50
Longfellow, Carrie.	1,187.05
Lord, Martha	956.80
Merrifield, Carrie .	204.00
Morrill, Catherine .	982.00
Morrill, Florence .	1,185.19
Moulton, Paulina ..	1,187.88
Nealey, Courtney .	895.69
Nunan, Justin L. .	1,444.48
Osborn, Harriet ..	1,172.32
Perkins, Ruby	473.00
Rose, Mildred	935.68
Skillin, Vernie B. .	1,429.68
Smith, Lucy	957.61
Solloway, Edith ..	367.52
Stanhope, Beth ...	898.64
State Commissioner of Education ...	963.07
Stevens, Freda ...	389.12
Stevens, Mildred ..	350.35
Theriault, Esther .	30.00
Theriault, John Mrs.	130.00
Thyng, Evelina ...	760.00
Vallely, Bernadine.	933.22
Vallely, Woodrow .	389.12
Webster, Barbara .	1,033.67
Weeks, Irene	14.00
	$57,716.72

Itemized Expenditures Common School Janitors

Allen, S. B.	$1,186.00
Coffey, Thomas ...	1,065.90
Donnell, Elwyn ...	190.00
Gerry, Irving	123.08
Kimball, Harry P. .	97.24
Kimball, Homer ..	1,067.44
Lachance, Joseph .	1,126.62
Roberts, Fred	1,232.50
Shackley, Frank ..	1,186.00
Stanhope, Beth ...	18.50
	$7,293.28

Itemized Expenditures Common School Fuel

Carpenter, Oscar ..	$ 90.00
DeBertram, Donald	4.00
Dion Alphonse ...	5.25
Emery, Edward H..	4.88
Emmons, B. F. ...	8.00
Mapes, Harry A. ..	105.23
Roberts, H. Alberta	408.55
Ruel & Co.	588.93
Trafton, Charles A.	295.66
Wentworth, E. E. Estate	841.78
	$2,352.28

Itemized Expenditures Common School Conveyance

Camire, Lucien ...	$ 360.00
Carlton, Kenneth .	1,330.00
Jellison, Claude L..	418.00
Littlefield, Fred Mrs.	608.00
Perreault, Arthur .	475.00
Poisson, Henry ...	38.25
Powell, Julia	432.00
Powell, Raymond .	566.80
Shaw, Harold J. ..	494.00
York Utilities Co. .	2,462.00
	$7,184.05

Itemized Expenditures Repairs, Insurance and Equipment

Ascon Products Co..	$ 71.44
Atlantic Motor Express	1.87
Babb, Edward E. & Co., Inc.	10.73
Baldwin's Planing Mill	3.04
Batchelder Bros., Inc.	490.97
Batchelder, Lloyd W.	.50
Berger Mfg. Co. The	35.28
Boston University, Dept. of Phys. Ed.	12.00
Bouffard Insurance Agency	97.50

EDUCATION

Bowne, Fred, Town Treasurer	1.75
Bradford, L. S.	23.48
Bradley, Milton Co.	4.68
Brown, Charles W. & Sons	100.94
Brown, Frank M. Co.	206.38
Burgess, Fobes Co.	49.85
Carpenter, Harold	18.40
Carpenter, Oscar W.	6.00
Chadbourne, Bernard H.	36.40
Chadbourne, Fred	21.25
Chadbourne, Jesse F.	1.75
Chick, Arthur E.	2.00
Coffey, T. J.	1.91
Gorey, E. & Co.	13.92
Costello, Peter	.47
Cullen, Guy	43.51
Davis, Louie N.	80.73
Dieschbourg, L. A.	414.72
D'Orvilliers, Joseph	1.87
Dowey, Richard	5.85
Duckworth's Repair Shop	3.70
Dutton, M. H.	26.52
Eastman, W. O.	20.12
Ellingwood, Wm.	24.68
Emery, S. B. Co.	52.69
Fabric Fire Hose Co.	63.94
Fall, Frank L.	18.94
Folsom Brothers	22.20
Fox, N. T. Co., Inc.	16.65
Frazier, James I.	185.28
Gamewell Co. The	50.00
Gauthier, Arthur J. & Son	151.03
Gendron, N. J. Lumber Co.	38.68
Goodall Worsted Co.	209.67
Hall, Herbert	15.00
Kimball, Homer	2.60
King, John W.	.75
Lajeuness, Arthur J.	10.00
Leavitt Insurance Agency	282.98
Ledoux, Maurice	4.90
Maine State Prison	40.50
Mauzerolle, A. J.	198.75
Morgan, Herchel	.70
Murphy, Edward	1.00
Narragansett Machine Co.	174.45
Nason, George A.	10.24
Nowell, S. J.	213.67
Nunan, Justin L.	22.40
Ogden, E. L.	30.63
Pelletier, George J.	134.52
Porell, Edward	3.09
Porell, Frederick E.	10.00
Porter - Cable Machine Co.	147.45
Prescott, N. J.	112.58
Reid - Way Corporation The	.22
Remington Rand, Inc.	117.50
Roberts, Fred S.	13.57
Rodrigue, Ronaldo	46.65
Ross, Alonzo	.70
Royal Typewriter Co., Inc.	25.00
Sanborn, W. E. & Son	345.64
Sanford Carriage Co.	4.00
Sanford Foundry	8.42
Sanford Insurance Agency	236.56
Sanford Mills	15.74
Sanford, Town of	100.75
Sanford School Department	16.50
Siddle, Harry	8.00
Smith, Arthur J.	27.00
Smith, L. C. & Corona Typewriters, Inc.	90.00
Smith, Ralph W.	12.00
Smith & Whitehouse	11.79
Springvale Machine Shop	2.55
Standard Electric Time Co. The	1.59
Standard Oil of New York	10.53
Standard Pressed Steel Co.	23.76
Stilphen Engineering Co.	765.00
Tellier, Fred	.70
Trafton, Chas. A.	50.80

EDUCATION

Underwood Elliott Fisher Co.	65.00
White, Mott	2.80
Wilson, Sydney S.	1.50
Winslow, Rexford R.	1.00
Witham, Burton B.	6.50
Wood, Robert Many	15.31
York County Natural Gas Co.	2.00
York Utilities Co.	4.65
	$6,093.23

Itemized Expenditures

Text Books and Supplies

Allyn & Bacon	$ 366.97
American Book Co.	411.81
American Education Press	16.46
Appleton - Century, D., Co., Inc.	1.63
Arlo Publishing Co. The	16.76
Ascher, Emil, Inc.	.48
Atlantic Motor Express	6.71
Averill Press	47.70
Babb, Edward E. & Co., Inc.	116.52
Bailey, James Co. The	21.09
Barnard, F. J. & Co.	111.82
Beach & Belledeu, Inc.	7.90
Beckley-Cardy Co.	26.79
Benton Review Shop The	13.46
Birchard, C. C. & Co.	40.13
Blakiston's Son & Co., Inc.	4.21
Bobbs - Merrill Co. The	7.10
Boston Music Co. The	23.31
Bracy's Express	.90
Bradley, Milton Co.	94.06
Bragdon, M. F. Paint Co.	66.73
Brodhead - Garrett Co.	4.00
Brook's Express	2.00
Burgess, Fobes Co.	25.66
Cambosco Scientific Co.	162.02
Capitol Motor Transportation Co.	1.10
Central Scientific Co.	49.07
Champion Publishing Co. The	1.62
Cheever, John S. Co.	488.69
Cheschire Chemical Co.	39.20
Circle Book Co. The	30.18
Civic Education Press	1.50
Cooperative Test Service	.45
Crystol Lustre Co.	10.00
Cumberland Co. P. & L. Co.	1,114.55
Dalbey, W. H. Music Co.	1.08
Demers, P. S.	3.40
Denoyer-Geppert Co.	28.88
De Voe's Music Center	22.50
Dolge, C. B. Co.	130.05
Dowling School Supply Co.	40.08
Dust-Down Co.	16.80
Dutton, M. H. Co., Inc.	.90
Earle, Grace	7.74
Educational Guild of New England	11.54
Educational Service Bureau	1.85
Emery, Linwood J., Postmaster	22.76
Emery, S. B. Co.	85.50
Expression Co.	1.08
Fenderson's Express	.25
Fischer, Carl, Inc.	43.72
Follett Publishing Co.	5.82
Frontier Press Co. of Boston	20.50
Funk & Wagnalls Co.	5.30
Ginn & Co.	485.47
Gledhill Bros., Inc.	192.10

EDUCATION

Glover, L. M. Co., Inc.	55.56
Goodwin's Pharmacy	4.80
Gregg Publishing Co. The	36.38
Gregory, C. A. Co.	.79
Hale, E. M. & Co.	7.97
Hammett, J. L. Co.	350.96
Harcourt, Brace & Co., Inc.	60.67
Harper & Brothers	30.91
Hayden, W. O.	29.10
Heath, D. C. & Co.	495.83
Herald Press The	24.25
Heyer Corporation The	1.50
Holcomb, J. I. Mfg. Co.	48.04
Houghton Mifflin Co.	47.25
Hy-Gien Laboratories, Inc.	88.39
International Business Machines Corp.	5.40
Iroquois Publishing Co., Inc.	9.59
James, Philip H.	28.43
Junior Literary Guild Corp. The	4.48
Junior Scholastic	2.80
Karr, Jean	8.28
Laidlaw Brothers	17.00
LaMaison Products	38.27
Larson, Carl	31.33
Leavis, M. H.	1.50
Lincoln Press The	66.70
Little, Brown & Co.	20.06
Longmans, Green & Co., Inc.	4.32
Loring, Short & Harmon	4.08
Lyons & Carnahan	8.93
MacMillan Co. The	169.01
Magnus Chemical Co.	13.97
Maine Germicide Co.	225.32
Masury-Young Co.	58.40
M. & E. Transportation Co.	.50
Merrill, Charles E. Co.	235.76
Moody, D. L.	18.60
Munson Supply Co.	5.00
Nason, W. H.	1.53
Nelson, Thomas & Sons	14.60
New England Ribbon & Carbon Co.	36.25
New England Tel. & Tel. Co.	323.78
Ogden, E. L.	1.35
O'Neill, Daniel	24.99
Orient Spray Co.	24.50
Owen, F. A. Publishing Co.	9.13
Palmer, A. N. Co. The	24.69
Palmer, Herbert L.	74.47
Papercrafters The	116.91
Partridge, Horace	130.62
Pioneer Mfg. Co.	46.76
Porell, Eddie	2.03
Postman, A. L.	2.00
Purinton, C. R. Magazine Agency	17.60
Railway Express Agency	4.50
Rand McNally & Co.	143.43
Remington Rand, Inc.	7.25
Rice, C. M. Paper Co.	4.40
Roberts Office Supply Co.	10.40
Roche, Jas. M.	13.50
Rochester Germicide Co.	10.81
Row, Peterson & Co.	39.96
Royal Typewriter Co., Inc.	12.00
Sacknoff, Maurice & Sons, Inc.	42.50
Sanborn, Benj. H. & Co.	7.53
Sanford & Springvale Cleaners	9.00
Sanford Water District	612.29
Scott, Foresman & Co.	101.99
Scribner's Sons, Charles	97.14
Seamans, T. A.	3.10

EDUCATION

Shalit, Saul	6.75
Shufelt, Frank	19.00
Silver Burdett Co. .	266.72
Singer, L. W. Co. The	18.81
Smith, L. C. & Corona Typewriters, Inc.	9.00
Soapitor Co., Inc. ..	5.30
South Western Publishing Co.	156.38
Standard Janitors Supply Co., Inc. .	15.20
Standard Mailing Machines Co. ...	167.82
Starkey, Glenn W..	51.10
Stephen Daye Press	9.16
Toothaker, O. H. .	7.39
Tower, Fred L. Companies	6.00
Underwood Elliott Fisher Co.	13.75
United States News The	1.00
U. S. Sanitary Specialties Corp. ...	70.07
Wagner, R. W. Co..	14.85
Ward's	4.21
Webster Publishing Co.	36.19
Welles Publishing Co. The	16.91
West Disinfecting Co.	12.87
Wilson, M. R.	1.05
Winston, John C. Co.	242.44
World Book Co. ...	74.95
Worrell Mfg. Co. The	8.75
Yawman & Erbe Mfg. Co.	1.09
Yerxa, Edna	3.50
York Utilities Co. .	11.70
	$9,942.91

Itemized Expenditures
Incidentals

Demers, Dolores ..$	990.00
Emery, L. J., Postmaster	71.38
Hamlin, James A. .	433.29
Marquis, Louis, Postmaster	30.00
Wood, Arthur	10.00
	$1,534.67

Itemized Expenditures
Industrial Education

Allyn & Bacon ...$	7.36
Co.	77.30
Appleton - Century	
Baldwin's Planing Mill	1.78
Bernat, Emile & Sons Co.	76.28
Blakiston's Son & Co., Inc.	12.81
Boston Blue Print Co., Inc.	20.10
Brodhead - Garrett Co.	250.76
Bruce Publishing Co. The	24.39
Burgess Publishing Co.	1.47
Carbide & Carbon Chemicals Corp..	45.25
Carter, R. L. Div., The Stanley Works The	11.82
Clark, George W. .	45.11
Corette, Ralph ...	3.60
Crenner, L. C.	110.38
Dutton, C. E. Mrs..	8.00
Folsom Bros.	11.22
Ginn & Co.	28.64
Hammett, J. L. Co.	169.84
Hanscom, Norma F.	1,046.21
Hayden, William O.	1,958.15
Heath, D. C.	28.23
Houghton Mifflin Co.	7.57
Ideal Cash Market .	124.41
Lamb, Carl J.	10.85
Lippincott, J. B. Co.	117.31

EDUCATION

Lussky, White & Coolidge, Inc. ..	10.95
MacKay, Leslie W..	2,941.42
MacMillan Co. The.	54.50
Manual Arts Press The	49.54
Nason, Geo. A.	15.00
Nowell, S. J.	7.38
Ogden, E. L.	3.55
Philbrick, Blanche.	1,919.80
Preston, Nathalie F.	1,248.67
Railway Express Agency	2.67
Sanford Ski Shop ..	37.05
Scribner's Sons, Charles	.86
Shaw's Ridge Farm	23.82
Springvale Machine Shop	2.25
State Commissioner of Education ...	146.00
Waterboro Box Co., Inc.	40.00
Webber, H. P.	45.82
Woolworth, F. W. Co.	9.40
Wright, Linwood A.	1,668.25
York County Natural Gas Co.	5.05
	$12,430.82

School Nurse

Libbey, Frances ..	$ 50.00
Tabor, Laura E. ..	1,733.29
	$1,783.29

Itemized Expenditures

Evening School

Bernier, Phillip ..	$ 99.00
Clarke, William H.	233.75
Cote, Emil	165.00
Demers, Joseph A. .	168.00
Fallon, Hillman O..	76.00
Fuller, Marion	78.75
Gregoire, Zenaide .	220.00
Howgate, Elsie ...	57.00
Jagger, Ruth M. ..	49.00
Jowett, Clara	165.00
Libby, Grace	102.00
MacKay, Leslie W..	275.00
Normand, Jeannette	80.00
Nunan, Justin	102.00
Ogden, Marian ...	75.00
Prescott, Ithel E. .	336.00
Reando, Doris	210.00
Roux, Maurice	73.50
Vallely, Marjorie ..	192.50
Veilleux, Cecile ..	81.00
Vickery, Ruth	162.00
Walker, Jean	33.00
Webber, H. P.	43.60
Wright, Linwood A.	247.50
	$3,324.60

Special Appropriation

Brown, Charles W. & Sons	$ 71.05
Fall, Earl	99.65
Fall, William ..	23.15
Libby, Niles	3.89
Libby, Scott	7.39
Sladen, Ervine	15.17
Smith, Ralph	.66
	$ 220.96

SUPERINTENDENCE ACCOUNT

Hamlin, James A.	$ 3,220.00

SUPERINTENDING SCHOOL COMMITTEE

Shalit, Saul	$ 100.00	
Demers, Phidelem S.	100.00	
Crefeau, Frank C.	100.00	
		$ 300.00

EDUCATION

ATTENDANCE OFFICER

		Receipts	Expend.
Carlton, Kenneth E.			$ 650.00

PWA 1115-F Me.

Grade School Building

Received by bond issue ...	$45,000.00		
Partial Federal Grant	20,410.55		
		$65,410.55	
Expenditures:			
Armitage, William O. ..	$ 755.72		
Biddeford Journal	4.50		
Bowne, F. J. Treasurer.	8.89		
Butler, Maurice S.	21.50		
Fall, Ward M.	27.00		
Gallant, Ernest E.	76.00		
Gauthier, Arthur J. & Son	70.00		
Gendron, N. J. Lumber Co.	1.96		
Hartford, Alfred B.	30.00		
Hobbs, Verne A. et al..	1,900.00		
Johnson, John M.	13,336.23		
Maurice, Maurice J.	72.89		
New England Tel. & Tel. Co.	5.20		
Normand, Arthur	9.80		
Pascucci, P. Ernest	203.20		
Perron, Arthur	368.67		
Press-Herald-Express ...	12.40		
Sanford Post Office ...	5.34		
White, Mott H.	9.33		
Yerxa, Edna	2.25		$16,920.88
Balance reserved to 1939			$48,489.67

CEMETERY DEPARTMENT

Oakdale Cemetery

		Receipts	Expend.
Reserve	$ 11.11		
Appropriation	2,000.00		
Income	3,250.69		
		$ 5,261.80	
Expenditures:			
Bowne, F. J., Treasurer	$ 3.00		
Bradford, L. S.	1.20		
Butler, Francis	93.79		
Butler, Maurice S.	4.00		
Carpenter, Harold	386.90		
Cemetery Legal Compass	10.00		
Chadbourne, Bernard H.	38.40		
Chadbourne, Jesse F.	416.75		
Dolge, C. B. Company	12.49		
Fall, Ward M.	5.00		
Fox, N. T. Co., Inc.	23.70		
Gallant, Ernest E.	8.00		
Gendron, N. J. Lumber Co.	22.64		
Gray's Seed Store	5.25		
Grondin, Joseph	6.00		
Grover, Kenneth	653.54		
Hamburg Floral Mfg. Co., Inc.	123.38		
Hardy, Lindsay	669.21		
Herald Press	11.50		
Hilton, Winfred	25.54		
Huff, Florist	223.27		
Huff, George W.	311.69		
McCarthy, Hugh	547.16		
Michaud, Archie C.	3.00		
Nowell, S. J.	38.32		
Prescott, N. J.	.54		
Sanford Battery Co.	88.15		
Sanford Carriage Co.	13.25		
Springvale Machine Shop	7.40		
Stott, Harry	25.00		
Thompson, Adriel	25.00		
Uhlman, Forrest P.	1,160.72		
Valvoline Oil Company	5.23		
Wilson, M. R.	18.25		$ 4,987.27
Balance reserved to 1939			$ 274.53

REPORT OF WORK PROGRESS ADMINISTRATION

During the year 1938 there was considerable more unemployment than during the previous year, and due to this fact W.P.A. projects were in operation throughout the entire year.

Elm Street and Beaver Hill Road, Springvale
Storm Water Sewer, Street Grading and Gravelling

547.79 feet of 18 inch sewer pipe
222.00 feet of 12 inch sewer pipe
34.00 feet of 8 inch sewer pipe
2 manholes constructed
3 catch basins constructed
Street graded and gravelled.

Dale, Emery and School Street Trunk Line Sewer

2705.65 feet of 24 inch sewer pipe
13 manholes constructed

Glen and Trafton Streets Sewer

582 feet of 24 inch sewer pipe
3 manholes constructed

Emery and Schools Streets Grading and Surface-Treating

2225 cu. yds. Excavation
1040 cu. yds. Base and Top Gravel
5000 gals. tarvia (two applications on Emery St. and one on School St.)
250 feet 5′ cement sidewalk
8.69 cu. yds. cement retaining walls

Lower Main Street at Boothby Avenue

496 feet of 8 inch sewer pipe
3 manholes constructed
This sewer was laid due to the construction of a Federal highway past this point.

Total cost to the town of materials used on the above projects $26,438.66
Federal government contribution $42,304.46

Oakdale Cemetery Project

A new road and dam constructed of flat faced rocks and cement was built with a small W.P.A. crew under the supervision of Ernest E. Gallant, town engineer, and Charles C. Chadbourne, foreman, and is, without doubt, the most outstanding project that has been constructed.

The federal government contributed: Two trucks and 1200 bags of cement on this project, and labor amounting to $6,195.54. The expense to the town was $3,501.43.

Sewing Project

A sewing project employing from eight to twelve women started work on July 26, and up to December 31 have made 3017 garments.

The Federal Government made a contribution of $2,592.05.

Public Library Project

One lady was employed at the Louis B. Goodall Memorial Library repairing books, the Federal Government contributing $456.30.

National Youth Administration

From four to eight boys have been employed on an N.Y.A. project painting snow fence and cleaning the Town Hall and Town Hall Annex.

Federal Relief Work and Flood Damage, Oakdale Cemetery

		Receipts	Expend.
Reserve, Flood Damage, Oakdale Cemetery	$ 2,000.00		
Reserve, Federal Relief Work	1,478.39		
Appropriation, Federal Relief Work	15,000.00		
Temporary Loan, Federal Relief Work	10,000.00		
		$28,478.39	
Expenditures:			
Federal Relief Work ..	$26,438.66		
Flood Damage, Oakdale Cemetery	3,501.43		$29,940.09
Overdraft carried to Overlay Account.		$ 1,461.70	

MISCELLANEOUS ACCOUNTS

Itemized Expenditures:
Federal Relief Work

Alexander, Napoleon	$ 3.75
Allaire, Joseph	7.00
Allard, O. E.	1.55
American Bitumuls Co.	376.63
American, The Thread Co.	14.94
Atlantic Motor Express	4.13
Babcock, Ernest	26.60
Bancroft & Martin Co.	36.34
Barrett Company	694.80
Belanger, Antonio	7.00
Boston & Me. RR.	6.30
Bouchard, Antonio	90.75
Boucher, Frank	28.32
Bougie, Frank X.	22.10
Boutin, Joseph	22.40
Bowne, F. J., Treasurer	525.32
Bracy's Express	.50
Bradford, L. S.	98.38
Brierley, Mrs. F. W.	6.15
Brierley, John W.	11.61
Brown Brothers Co.	2.76
Brown, Ethel	83.40
Burack, Clarice	18.00
Burke, Frank	3.00
Butler Crushed Stone Co.	65.10
Butler, Maurice S.	365.00
Cabana, Philip	4.20
Camire, Napoleon	7.70
Carpenter, Harold	39.95
Chadbourne, Chas. C.	.70
Chadbourne, Lawrence	.93
Chadbourne, Stanley	8.34
Chase, L. C. & Co.	41.23
Clark, George W.	161.11
Cocheco Woolen Mills	33.83
Cofran, Henry	6.53
Corey, E. & Co.	11.80
Costello, Peter	86.35
Creteau, Frank C.	9.25
Cumberland Co. P. & L. Co.	29.44
Curtis Lake Ice Co.	1.15
D'Anjou, E. A.	83.40
Davis, Katherine	12.00
Day, Harold	498.98
Demers, P. S.	1.25
Dewire, Edward	40.60
D'Orvilliers, Jos.	3.27
Downing, Jerry	21.00
Dubois, Julian	.93
Dutton, M. H. Co.	59.55
Eaton's Body and Fender Works	.90
Edwards & Walker Co.	141.25
Ellingwood, Wm.	.25
Emery, Edward H.	24.00
Emery, S. B. Co.	8.82
Endicott Johnson Retail Stores	24.58
Fall, Earl	133.33
Fall, Frank	129.95
Fall, Ward M.	374.50
Fenderson's Express	5.75
Ford, Earl	8.40
Fortier, George	17.32
Frazier, James I.	13.72
Fredette, Joseph	.93
Frost, W. E.	9.90
G. & G. Sewing Machine Co.	245.00
Gagne, M. L.	22.00
Gallant, Ernest	809.00
Gaulin, Joseph	24.72
Gendron, N. J. Lumber Co.	1,370.43
Gillis, Harvey	619.00
Gofkauf's	.19
Gonic Mfg. Co.	49.65
Goodall Worsted Co.	75.44
Goodrich, Donald	12.00
Goodrich, John H.	1.55
Goodrich Silvertown Stores	3.67
Goodwin's Pharmacy	2.50
Goodwin, Ralph	288.80
Gosselin, Joseph	.93
Grenier, Phidelum	.47
Greenleaf, Elmer	3.73
Guillemette, Oliva	8.89
Hammond, George	17.27

MISCELLANEOUS ACCOUNTS

Harris, William ...	950.10
Harton, Lucien ...	28.75
Hedge & Mattheis Co.	307.93
Herald Furniture Co.	5.50
Holland, Elwin ...	74.99
Huotte, Joseph ...	40.36
Hurd, Isaac	36.25
Jacobs, Alfred	4.67
Jellerson, Alvah ..	7.70
Johnson Foundry .	88.00
Jones, Josephine ..	12.50
Labbe, O. D.	1.12
Lapanne, Richard .	19.14
Lavigne, Joseph ..	5.61
Ledoux, Maurice ..	13.64
Legere, Pierre	9.56
Leslie's Filling Station	70.30
Lessard Joseph Peter	5.60
LeTourneau, Alphonsine	756.00
L'Heureux, Rosaire	39.19
Liberty Steel Co. ..	69.89
Long, Libby & Hanson Co.	835.67
McKechnie, James .	9.34
Mailhot Brothers ..	23.70
Maine, State of ...	274.51
Makin, J. H.	1,178.55
Martin, Marguerite P.	18.00
Melanson, Frank ..	1.87
Merrifield, Dana ..	23.68
Michaud, George ..	26.12
Morgan, Herschel .	20.66
Morrill, Ralph	72.32
Morrill, Walter ...	4.43
Nadeau, Arthur ...	.93
New England Metal Culvert Co.	206.64
Nowell, S. J.	536.40
Noyes, C. E. Co. ..	15.32
Ogden, E. L.	9.00
Old Town Woolen Co., Inc.	171.09
Parent's, Freddy Filling Station ..	6.30
Paul, Roy	7.25
Pelletier, Anita ...	183.25
Pelletier, Lionel ..	37.06
Pendexter, Allan ..	19.85
Perkins, William ..	9.33
Pillsbury, Forrest .	12.78
Pindar, Harry	10.97
Pollard, Joseph G. Co., Inc.	229.42
Porell, Edward ...	86.11
Poulin, Adolphe ..	7.47
Prescott, N. J.	10.45
Railway Express Agency	1.70
Rankin, Robert ...	4.20
Red Line Taxi	.15
Reid, Robert	.18
Ricard, Wilfred ..	3.27
Ridley, Allen W. ..	33.00
Ridley, J. L.	32.22
Roberts, Charles G.	12.75
Rodrigue, Ronaldo.	6.45
Ross, Alonzo	16.33
Roy, Joseph	2.80
Sanford Auto Mart.	1.00
Sanford Awning Co.	1.87
Sanford Carriage Co.	50.75
Sanford Foundry ..	106.00
Sanford Garage ...	.50
Sanford Mills	1.17
Sanford Post Office	2.75
Sanford Taxi	.25
Sanford Water District	40.86
Sawyer-Barker Co. .	109.54
Seder, B. I. Co. ..	213.29
Shalit, Saul	1.00
Shell Service Stations	9.76
Simpson, Thomas .	3.27
Singer Sewing Machine Co.	82.20
Smith, Ralph W. ..	281.89
Stone, Dora C. ...	25.18
Sweatt, E. J.	4.20
Tellier, Fred	16.33
Therrien, Leo	30.66
Thompson, William	58.17
Trafton, Charles A.	173.00
Turner, Harry M. .	201.90
Valley, Gedeon ...	36.02
Verville, George ..	74.45
Wadsworth, John .	12.60

MISCELLANEOUS ACCOUNTS

Walker, Roger ...	13.80
Wentworth, Robert	119.50
Werren, Yvonne ..	14.96
White, Mott H. ...	157.71
Wilson, James	6.00
Wilson, M. R.	10.25
Winslow & Co. ...	7,836.96
Wood, Louis C. ..	11.00
Woolworth, F. W. Co.	10.60
Yerxa, Edna H. ...	5.83
York Utilities Co. .	25.65
Yuill, Joseph	74.66
Dr. for material, Cr. Winter Highway, South	3.31
Dr. for supplies and materials, Cr. Summer Highway, South	91.15
Dr. for patching, Cr. Asphalt, South ..	72.54
Dr. for patching, Cr. Asphalt, North ..	21.00
Dr. for use of compressor, Cr. Garage	1,345.61
Dr. for service, Cr. Garage	13.46
Dr. for material, Cr. Sewer Appropriations	119.75
Dr. for wood, Cr. General Relief ..	101.00
Dr. for cement, Cr. Flood Damage, Cemetery	6.50
	$26,442.33
Cr. by petrolastic, Dr. Reed Street Drain	.3.67
	$26,438.66

Itemized Expenditures:
Flood Damage, Oakdale Cemetery

Beattie, Thirzah ..$	15.15
Bowne, F. J., Treasurer	17.77
Brook, Will	21.11
Butler Crushed Stone Co.	49.20
Butler, Maurice S. .	65.00
Capitol Motor Transportation	2.61
Carpenter, Harold .	54.00
Chadbourne, Charles C.	125.50
Chadbourn,e Lawrence	74.85
Chadbourne, Stanley	120.28
Doucet, Henry	37.50
Eaton's Body and Fender Works ..	2.80
Evans, John	6.80
Fall, Ward	40.00
Gagne, M. L.	22.00
Gallant, Ernest E. .	370.00
Gendron, N. J. Lumber Co.	230.16
Gill, Wm.	34.50
Gillis, Harvey	80.00
Goodall Worsted Co.	86.53
Goodrich, Donald .	37.50
Goodwin, William .	32.00
Green Shoe Store -	4.46
Hedge & Mattheis Co.	2.01
Hogue, Carlton ...	14.50
Johnson Foundry .	44.00
Lapanne, Albanie .	44.63
Laporte, A. J.	8.90
Leblanc, Angus ...	72.00
Maddox, Oscar	21.00
Marchand, Wilfred.	1.00
Merrifield, Dana ..	9.79
Michaud's Boot Shop	4.50
New England Metal Culvert Co.	80.44
Nowell, S. J.	187.57
Parker, Danner Co.	96.00
Paul, Roy	30.00
Phelan, Matthew ..	3.70
Prescott, N. J.	.28
Reed, Harry	92.00
Robitaille, Raymond	27.78
Robbins, Charles ..	31.75

MISCELLANEOUS ACCOUNTS

Sanford Auto Mart.	4.50
Sanford Carriage Co.	.50
Sanford Garage ...	30.33
Smith, Ralph W. ..	24.92
Springvale Machine Shop	3.00
Trafton, Chas. A. ..	1,025.20
Treble, George ...	19.50
Turner, Harry M. .	19.00
Twombly, Raymond	4.00
Valley, Gedeon ...	8.86
Wilson, Willis	35.62
Dr. for Garage charges, Cr. Garage	30.93
	$3,507.93
Cr. by cement, Dr. WPA	6.50
	$3,501.43

Incidentals

		Receipts	Expend.
Appropriation	$9,700.00		
Income	790.98		
		$10,490.98	
Expenditures			$10,670.01
Overdraft carried to Overlay Account		$ 179.03	

Incidental Itemized Expenditures:

Adams, Leslie ....$	4.50
Adams, Perley	3.00
Albert, E. A.	3.25
Allaire, Arthur ...	25.50
Allen, Newton	2.50
Allen, Robert	5.50
Ambler, Hattie L. .	24.88
American City Magazine	1.00
Arseneault, Albert .	24.88
Arseneault, George.	4.00
Arseneault, Henry .	4.00
Ashworth, George .	9.80
Atlantic Motor Express	2.70
Authier, Charles H.	25.00
Averill Press	885.00
Babcock, Ernest ...	15.40
Barrieau, Moses ...	9.38
Barrieault, David A.	5.10
Bartlett, Donald ..	9.38
Bates, John H.	.25
Beach & Belledeu, Inc.	3.62
Beaulieu, Joseph ..	.47
Belledeu & Co., Inc.	372.76
Bennett, Ben	3.50
Bennett, Doris	24.88
Bennett, Nelson ...	4.00
Bennett, Wilfred ..	3.50
Bernier, Alexina ..	24.88
Betteridge, L. A. ..	.25
Bickford, Carlton .	20.50
Blanchard, H. A. ..	.25
Blouin, Charles ...	15.50
Bostitch-Boston, Inc.	1.00
Boston & Maine RR.	1.54
Bouchard, N. A. ..	.25
Boucher, Frank ...	3.73
Boudreau, Yvonne .	24.88
Bouffard & Legere .	22.75
Bougie, Alice	18.50
Bougie, Yvonne ...	24.88
Bowne, F. J., Treasurer	28.06
Bragdon, Fred A. .	6.25
Branham, Ben P. Co.	4.00
Brierley, William .	4.20
Briggs, Sam	4.50
Briggs, William ...	1.00
Brooks, Bessie B. .	24.88
Brook's Cafe	4.90
Brooks, Guy N. ...	11.75
Burgess, William .	4.50
Brunelle, Pearl ...	29.50

MISCELLANEOUS ACCOUNTS

Burroughs, Adding Machine Co.	37.45
Butler, Maurice S. .	74.50
Butler, Roscoe C. .	.40
Cabana, William ..	2.00
Carter, F. R.	.50
Carter, Geo. K. ...	.25
Carver, Myrle	4.50
Chadbourne, Alice E.	27.44
Chadbourne, Charles	2.75
Chadbourne, J. L. .	15.70
Chadbourne, Stanley	4.50
Charette, Zenon L.	.50
Charrier, Frederic .	.75
Chesley, N. K.	.25
Clancy, John E. ...	1.50
Clapp, George S. ..	2.00
Clayton, Edward ..	4.50
Cobb, Stephen A. .	37.50
Cofran, Henry	6.37
Cole, Charles W. Jr.	18.85
Cole, Jessie S.	129.20
Collins, Howard W.	.25
Congdon, F. G. ...	3.48
Coombs, George A..	.25
Cooper, Burt R. ..	.25
Cooper, Jonas	2.33
Cormier, J. H.	.25
Costello, Peter	18.74
Cote, Emile	1.75
Cram, Clayton	1.50
Cram, Dana	9.25
Creteau, Laura M. .	9.38
Cumberland Co. P. & L. Co.	3.00
Curran, J. G.	.25
Currier, Edmund A.	19.00
Dagenais, V. A. ...	.25
D'Anjou, E. A.	17.29
Darby, Joseph	14.00
Davis, Ansel A. ...	22.00
Davis, Frank F. ...	2.50
Dawn, James	1.00
Decary, A. M.	.25
DeHaven, Albert ..	3.50
DeHaven, Merle ..	1.50
Demers, Ernest ...	5.50
Deschenes, Philip ..	4.50
Desmarais, Paul W.	17.00
Dewire, Alex	5.10
Dickson, Colbert ..	2.75
Dieschbourg, Leon .	45.38
Doiron, Romeo ...	1.50
Donovan, Mary F. .	.25
D'Orvilliers, Joseph	4.43
Doucet, A. W.	.25
Downing, Jerry ...	5.60
Downs, Joseph	26.13
Downs, Roy	4.50
Doyle, P. J.	.25
Drouin, Ernest W. .	1.87
Dunham, James ..	4.00
Eagle Electric Supply Co.	230.82
East Side Cafe	23.25
Eastern Fire Equipment Co.	109.60
Eastman, Charles W.	.25
Eaton, Albert	8.25
Eaton's Body & Fender Works ..	77.15
Eaton, Horace E. ..	61.25
Eisenhardt, Paul ..	3.60
Emery, Paul S. ...	22.40
Emery, Walter C. .	20.50
English, Fred	5.75
Fall, Phyllis E. ...	19.50
Fall, Ward M.	35.00
Farrell, Herman ..	4.50
Faucher, Emilien ..	.75
Faulkingham, H. L.	.25
Feaster, John N. ..	.25
Ferguson, Donald .	4.50
Field, Frank	3.50
Field, Roy	4.50
Firestone Tire & Rubber Co.	32.81
Flynn, F. V.	10.00
Fogg, Jane	9.38
Folsom, Willis H. .	24.88
Ford, Berton	4.50
Ford, Earl	21.12
Fortier, Antoinette..	24.88
Franklin, Peter B. .	.25
Fredette, Blanche .	17.00
Frost, Ermont G. ..	24.88
Frost, Howard	1.50
Gagne, Alfred A. ..	15.50
Gallant, Ernest E..	211.00
Gammon, Danville A.	.50
Gardiner, E. E. ...	.25

MISCELLANEOUS ACCOUNTS

Gauthier, Marie L..	43.88
Gavel, Ned	3.50
Gendron, N. J. Lumber Co.	3.82
Gile, Millard B. ...	.25
Gill, William	4.50
Gilman Louis L. ..	.25
Gooding, Franklin.	9.38
Goodwin, Cecil	8.50
Goodwin, Harold S.	9.38
Goodwin, Ralph L..	4.20
Gould, Charles E. .	24.88
Gowen, Wallace E..	24.88
Greenwood, Moore.	15.50
Gross, Leroy C. ...	.25
Guillemette. Jos. L.	15.50
Guptill, Ruth D. ..	20.00
Gurley, W. & L. E.	14.49
Hall, J. C. Co.	142.83
Hamel, Henry C. ..	.75
Hammond, George.	.47
Hanlon, F. W.	.25
Happny, James F. .	.25
Harmon, A. H.	1.00
Hart, W. F.	.25
Hatch, Walter E. ..	.25
Head, Owen B. ...	15.25
Herald Press	42.00
Hill, Maurice	8.25
Hilton, Alfred	3.50
Hobbs, Frederick A.	.50
Hogue, Carlton ...	4.50
Holland Edward W.	7.00
Holland, Elwin ...	2.39
Hood, Harley	1.50
Horne, G. B.	3.50
Hubert, Edward ...	1.50
Hubert, Ray	1.50
Hunt, Frederick W.	.25
Hurd, Donald A. ..	.25
Hussey, Frank E. .	.50
Irving, F. C.	.25
Jackson, W. R.	7.00
Jacobs, Alfred	.70
Jalbert, Paul	1.50
Jellerson, Alvah ..	.47
Johnson, Dennis N..	15.50
Johnson, Lydia ...	24.50
Justice, La De Sanford	183.40
Kalen, Joseph H. ..	6.75
Keay, Forrest L. ..	.25
Kelly, W. H.	3.25
Kellog, Allyn W. Sales Co.	3.00
Keohan, John Jr. ..	.25
Keystone Envelope Co.	22.83
Ketelle, John D. ..	.25
Koch, C. C.	.50
Labbe, Jos.	27.50
Laflamme, J. A. ...	.25
Lafrance, Jeannette	41.63
Laitres, Joseph ...	4.00
Lamoureux, Arthur C.	12.00
Lander, Lucy C. ...	150.00
Lane, Warren C. ..	1.00
Larochelle, J. R. ..	.25
Lauziere, Anna V. .	24.88
Lavigne, Joseph ..	1.17
Leclerc, Raphael ..	24.88
Ledoux, Maurice ..	12.13
Legere, Pierre	.47
LeGuennec, J. M. ..	5.75
Leslie, D. O.	3.00
Lightle, William E.	.25
Lincoln Press	227.75
Littlefield - Greene Corp.	3.97
Lord, Roscoe	5.60
Loring, Short & Harmon	14.90
Lothrop, Eaton S. .	.25
Lyon, W. Winslow .	.25
McAleer, Robert E..	.25
McCann, John	15.50
McCann, Lucille ...	3.50
McCann, Roland F..	15.50
McComb, John Jr..	3.88
McDaniel, Joseph ..	1.75
McDonald, Joseph .	2.50
McKechnie, James .	.70
McManus, Edward .	24.88
Maine Municipal Association	155.00
Manning, Bernard J.	.25
Marcoux, Diana Dupuis	24.88
Marks Printing House	121.45
Marquis, Louis S., Postmaster	12.00
Marshall, S. B.	3.00

MISCELLANEOUS ACCOUNTS

Martel, Horace ...	24.88
Maynard, Andrew .	24.88
Merrifield, Dana ..	.70
Michaud, Archie C..	90.52
Michaud, Frederic .	.50
Michaud, Meddie ..	9.38
Miclette, Ernest ..	4.50
Miller, Ernest	4.00
Miller, Ludwig ...	.25
Miller, Thor	.25
Milne, William G. .	14.58
Mitchell, H. Sumner	3.25
Moody, D. L.	8.00
Moore, Francis	24.88
Moreau, Joseph ...	1.17
Morgan, Herschel .	3.84
Morin, Henry	2.50
Morrill, Ralph ...	2.80
Morrill, Walter ...	4.67
Morris, Jessie	20.00
Morrisette, Robert.	1.75
Morse, Leon	.50
Mullins, James ...	1.00
Murphy, Jos. F. ...	20.00
Murphy, Leo W. ..	9.38
National Bank of Commerce	28.90
Nevison, Edward ..	4.50
Newbury, Charles .	24.88
N. E. Ribbon & Carbon Co.	5.75
New England Tel. & Tel. Co.	358.66
Newton, J. W.	.25
Nolting, Edmund A.	4.06
Nowell, S. J.	6.86
O'Gara, E. F.	.25
Ogden, C. Harold ..	83.02
Ogden, Gladys D. .	24.88
Ogden, Joseph	1.50
Osborne, Earl C. ..	.50
Ouellette, Arthur ..	4.00
Packard, Myron H..	.25
Palace Diner	14.10
Papas, Mrs. J.	75.00
Parent, Fred	92.48
Parker, Albert D. .	.25
Pascucci, P. Ernest.	.25
Pelletier, Anita ...	4.17
Philbrook, Eugene S.	.25
Pendexter, Allen ..	1.17
Pierce Pharmacy ..	8.35
Pillsbury, Forrest .	2.22
Poirier, George E. .	2.50
Porell, Raymond ..	3.00
Porter, Delvina M. .	24.88
Pray, Kenneth	1.50
Precourt, W. Edmour	.25
Prescott, N. J.	.99
Putnam, A. S.	.50
Quirion, Maria	24.88
Railway Express Agency	15.77
Rawnsley, Harold .	3.50
Raymond's	6.30
Registry of Deeds .	12.95
Reid, Robert	6.55
Remington Rand, Inc.	686.42
Richard, J. H.	.25
Richardson, Asa R..	.25
Roberts, Charles G.	8.85
Roberts, Marion W.	39.29
Roberts Office Supply Co.	6.45
Rochester Germicide Co.	10.00
Ross, Alonzo	3.96
Ross, H. Danforth .	24.75
Roussin, Archie ..	9.38
Roussin, W. T. ...	.25
Rowe, Gunthner R..	.25
Royal Typewriter Co., Inc.	94.40
Russell, D. F. D. ..	.25
Sanford Battery Co.	26.40
Sanford Garage, Inc.	9.58
Sanford Post Office	310.16
Sanford Spring Water Co.	2.10
Sanford Taxi	.25
Sanford Tribune & Advocate	239.48
Sanford Trust Co. .	3.00
Schroeder, John ..	16.33
Second National Bank of Boston .	802.01
Senechal, Wilfred .	24.88
Senechal, William .	15.50
Shaw, Margaret M.	987.20
Simons, R. D.	.25

MISCELLANEOUS ACCOUNTS

Simpson Greenhouses	8.00
Simpson, Thomas	14.00
Smith, George	.25
Smith, H. E.	3.75
Smith, Ralph W.	.34
Spendlove, Dorothy	9.38
Spinney, E. P.	.50
Sprague, William	4.00
Springvale Post Office	50.15
Starratt, Howard M.	4.50
Stobie, George M.	3.50
Stokes, Malcom B.	3.50
Sutcliffe, Irene	42.38
Tebbetts, Winnie	16.00
Tellier, Fred	1.86
Thibaud, Joseph	3.00
Thibodeau, Albert	1.50
Thompson, Edwin L.	.50
Thompson Pharmacy	.60
Thompson, William	.93
Thyng, Ruby	17.60
Tibbetts Service Station	2.30
Tower, Fred L. Companies	12.00
Tremblay, Yvonne	8.50
Trowsdale, John W.	.75
True, Lewis P.	.25
United Autographic Register Co.	74.19
Vallely, Alice	33.88
Viens, Oscar	1.17
Walker, Roger	.30
Wallace, Russell L.	.25
Waterhouse, Titcomb & Siddall	551.06
Weeks, Forrest	7.75
Westcott, J. Melvin	9.38
Whicher, Irving	1.50
Whitcomb, Florence	35.50
White, Mott H.	8.40
Whittaker, Lester R.	.25
Whittier, Alice A. S.	.50
Wiggin, Chester	4.50
Willard, George S.	.25
Williams, L. Orlo	8.00
Winch, Arthur W.	4.00
Winchenback, Francis A.	.25
Woolworth, F. W. Co.	5.19
Worster, Abbie	27.50
Wyman, A. E.	.25
Yerxa, Edna	7.83
Dr. for garage charges, Cr. Garage	142.40
	$10,670.01

Public Library, Sanford

		Receipts	Expend.
Appropriation	$3,000.00		
Received from State	80.00		
		$ 3,080.00	
Paid to Treasurer, Sanford Library Association			$ 3,080.00

Public Library, Springvale

Appropriation	$1,200.00		
Received from State	84.00		
		$ 1,284.00	
Paid to Treasurer, Springvale Library Association			$ 1,284.00

MISCELLANEOUS ACCOUNTS

		Receipts	Expend.
Band Concerts			
Appropriation		$ 400.00	
Paid to Goodall-Sanford Industries Band			$ 400.00
Armistice Day			
Appropriation		$ 200.00	
Paid to Thos. W. Cole Post, American Legion			$ 200.00
Memorial Day			
Appropriation		$ 200.00	
Paid to W. H. Miller Camp, Sons of Veterans			$ 200.00
Historical Committee			
Reserve		$ 110.46	
Expenditures:			
Benapeag Chapter, D. A. R.	$ 2.00		
Emery, Linwood J., Postmaster	1.00		
Wigon, Joe	92.50		
Woodlawn Photo Service	15.23		110.73
Overdraft carried to Overlay Account		$ .27	
Purchase of Allen Lot			
Appropriation	$4,000.00		
Income from rentals	415.92		
		$ 4,415.92	
Paid to Allen, Ida L., Frederic A. and Laurence C.			$ 4,000.00
Balance reserved to 1939			$ 415.92
Estes Memorial Fund			
Reserve		$ 1,000.00	
Balance reserved to 1939			$ 1,000.00
Revaluation of Real Estate			
Appropriation		$ 1,500.00	
Expenditures:			
Brown Charles W.	$ 540.45		
Cole, Jessie S.	62.04		
Fogg, N. T.	457.50		
Guillemette, Jos. L.	447.50		$ 1,507.49
Overdraft carried to Overlay Account		$ 7.49	

MISCELLANEOUS ACCOUNTS

		Receipts	Expend.
Engineering Department Expenses			
Appropriation		$ 1,000.00	
Expenditures:			
Atlantic Motor Express.	$ .75		
Boston Blue Print Co...	4.62		
Butler, Maurice S.	65.00		
Fall, Ward M.	464.00		
Gallant, Ernest E.	120.00		
Makepeace, B. L., Inc...	5.62		
Remington Rand, Inc. ..	28.53		
Roberts Office Supply Co.	14.11		$ 702.63
Balance reserved to 1939			$ 297.37

COMPARATIVE TABLE

	Valuation	Assessment	Rate Per $1,000
1918	$ 6,226,215.00	$163,275.61	$25.20
1919	6,798,528.00	210,789.84	30.00
1920	7,457,180.00	269,695.30	35.00
1921	8,073,166.00	283,445.64	34.00
1922	8,002,574.00	289,909.09	35.00
1923	8,874,971.00	318,908.99	34.60
1924	10,443,477.50	381,747.10	35.40
1925	11,058,973.50	422,220.01	37.00
1926	11,500,679.50	422,455.41	37.40
1927	11,646,707.50	440,433.92	36.80
1928	11,588,942.00	512,762.30	43.20
1929	11,629,654.00	467,990.45	39.20
1930	11,045,176.50	495,636.42	41.80
1931	10,870,576.50	476.715.48	40.80
1932	10,425,936.00	555,502.75	50.60
1933	10,047,392.50	478,575.84	45.00
1934	9,950,730.00	474,878.83	45.00
1935	10,147,183.50	508,334.20	47.40
1936	10,289,884.00	514,494.20	50.00
1937	10,305,760.00	527,654.78	51.20
1938	9,923,703.00	521,986.52	52.60

TOWN OF SANFORD

Financial Statement to December 31, 1938

Account Title	Reserves Jan. 1, 1938	Appropriations	Amount Available	Income	Ependitures	Balance
GENERAL GOVERNMENT:						
Salaries, Selectmen, Assessors, Overseers of Poor..		$ 4,680.00	$ 4,680.00	$ 35.00	$ 4,680.00	$ 35.00
Salary, Town Clerk and Tax Collector		1,560.00	1,560.00		1,560.00	
Salary, Town Treasurer....		1,560.00	1,560.00		1,560.00	
Salary, Stenographer to Town Clerk		936.00	936.00		933.00	3.00
Salaries, Clerks to Selectmen		2,496.00	2,496.00		2,496.00	
Corporate Bonds		200.00	200.00		200.00	
Interest	$ 4,032.67	10,000.00	14,032.67	2,070.34	11,564.20	4,538.81
Reduction of Debt		40,000.00	40,000.00	30,000.00	89,450.00)	58.47
1936 Overdraft Account ...	14,483.98		14,483.98	5,065.85	41.36)	
Insurance		7,500.00	7,500.00	462.21	7,984.27	—22.06
County Tax		21,486.57	21,486.57		21,486.57	
State Tax		80,424.66	80,424.66		80,424.66	
Overlay		11,766.69	11,766.69	605.01	6,592.92	5,778.78
Clerk Hire, Town Clerk		650.00	650.00		622.63	27.37
Dog Taxes				1,063.00	1,063.00	

TOWN OF SANFORD

Financial Statement to December 31, 1938—Continued

Account Title	Reserves Jan. 1, 1938	Appropriations	Amount Available	Income	Ependitures	Balance
PROTECTION OF LIFE AND PROPERTY:						
Sanford Fire Department:						
Supplies and Expenses...		4,500.00	4,500.00	9.89	4,616.30	—106.41
Officers		625.00	625.00		625.00	
Call Men		3,600.00	3,600.00		3,600.00	
Permanent Firemen		7,150.00	7,150.00		7,137.50	12.50
Springvale Fire Department:						
Supplies and Expenses...	47.90	2,700.00	2,747.90	221.89	2,931.35	38.44
Officers		455.00	455.00		455.00	
Call Men		2,400.00	2,400.00		2,400.00	
Permanent Firemen		4,290.00	4,290.00		4,282.50	7.50
Police Department, Salaries.		13,041.60	13,041.60		13,014.10	27.50
Police Department, Incidentals	902.70	1,950.00	2,852.70	866.19	3,564.68	154.21
Hydrant Rentals		11,100.00	11,100.00		10,860.00	240.00
Street and Fire Alarm Lights		12,650.00	12,650.00		12,399.24	250.76
Traffic Controls		600.00	600.00		539.40	60.60
Salary, Wire Inspector		150.00	150.00		150.00	
Salary, Building Inspector..		150.00	150.00		150.00	

HEALTH AND SANITATION:						
Salary, Health Officer		1,400.00	1,400.00	699.96	2,100.00	—.04
Health Program		1,000.00	1,000.00		1,000.00	
Health Department Expenses	69.70	250.00	319.70	.50	193.57	126.63
Dental Clinics		250.00	250.00		250.00	
Sanford Incinerator		1,800.00	1,800.00		1,785.30	14.70
Springvale Incinerator		900.00	900.00		885.70	14.30
Garbage Removal		800.00	800.00		720.00	80.00
General Sewers, South		2,000.00	2,000.00	326.60	2,759.62	—433.02
General Sewers, North	50.27	500.00	550.27	60.00	575.82	34.45
Cottage St. Extension Sewer		350.00	350.00		449.95	—99.95)
Malcolm Ave. Sewer		550.00	550.00		476.68	73.32)
Madison St. Sewer		380.00	380.00		450.57	—70.57)
Pine St. Sewer		580.00	580.00		495.08	84.92)
Hammond St. Sewer		200.00	200.00		203.72	—3.72)
Railroad Ave. Sewer		2,289.00	2,289.00		2,051.29	237.71)
Reed St. Drain		700.00	700.00		1,279.32	—579.32)
Ambulance Account				190.00	94.61	95.39
HIGHWAYS:						
Winter Highways, South...		9,000.00	9,000.00	10.43	10,173.28	—1,162.85
Winter Highways, North...		4,500.00	4,500.00	73.56	5,459.22	—885.66
Repairs, Roads and Bridges, South		13,000.00	13,000.00	1,345.33	14,143.95	201.38
Repairs, Roads and Bridges, North		6,000.00	6,000.00	10.50	6,197.37	—186.87
Asphalt or Tar Binder, South		13,000.00	13,000.00	308.60	13,282.44	26.16
Asphalt or Tar Binder, North		5,000.00	5,000.00	119.79	5,187.68	—67.89
State Road Maintenance, South		2,800.00	2,800.00		2,608.72	191.28
State Road Maintenance, North		1,400.00	1,400.00		1,377.26	22.74

TOWN OF SANFORD
Financial Statement to December 31, 1938—Continued

Account Title	Reserves Jan. 1, 1938	Appropriations	Amount Available	Income	Ependitures	Balance
Third Class Road Construction				2,577.64	2,577.66	—.02
Third Class Road Maintenance		1,000.00	1,000.00	9.47	990.98	18.49
State Aid Road Construction No. 9	881.25	1,200.00	2,081.25	1,198.50	3,261.39	18.36
State Aid Road Construction No. 10	—278.50	2,400.00	2,121.50	2,626.14	4,734.68	12.96
Cutting Bushes, South		1,000.00	1,000.00		999.96	.04
Cutting Bushes, North		400.00	400.00		400.76	—.76
Repair Roads, Oak Hill-Wells Roads		200.00	200.00		199.95	.05
Grade and Surface Treat Mill Road		750.00	750.00		751.70	—1.70
Grade and Surface Jagger's Mill Road		150.00	150.00		151.20	—1.20
Repair H. Howes' Road		400.00	400.00		400.63	—.63
Improvement of Elm St.		3,500.00	3,500.00	16.92	3,796.09	—279.17
Build Road, Deering Neighborhood	250.00	400.00	650.00		672.93	—22.93

Gravel Road past Hobbs', Springvale		150.00	150.00		138.96	11.04
Cement Sidewalk, Davis Ave.		250.00	250.00		1.66	248.34
Cement Sidewalk, Cottage St.		800.00	800.00		131.16	668.84
Cement Sidewalk, Highland Ave.		100.00	100.00		142.60	—42.60
Cement Sidewalk, Berwick St.		42.00	42.00		103.06	—61.06
Cement Sidewalk, Berwick Ave.		122.00	122.00	40.60	228.31	—65.71
Cement Sidewalk, Berwick St., oppos. W. L'Heureux's		33.00	33.00		86.06	—53.06
Cement Sidewalk, Berwick Ct.		60.00	60.00	21.35	114.35	—33.00
Cement Sidewalk, Montreal St.		234.00	234.00		483.48	—249.48
Purchase Two Trucks With Plows		2,500.00	2,500.00		2,500.00	
Garage	2,876.98		2,876.98	11,165.15	10.404.11	3,638.02
CHARITIES AND PENSIONS:						
Outside Poor)	237.86	40,000.00	40,237.86	11,674.00	84,783.05)	
Town Farm)				302.89	6,565.77)	
Relief of Soldiers' Families.	3,208.89	5,500.00	8,708.89	1,122.85	14,864.53)	—4,888.27
Aid to Dependent Children.		6,000.00	6,000.00	41.00	6,762.41)	
Temporary Loan Applicable to Relief Accounts				40,000.00	)	
PUBLIC BUILDINGS:						
Sanford Town Hall		3,000.00	3,000.00	856.67	3,805.14	51.53
Springvale Town Hall	302.18	200.00	502.18	355.00	349.27	507.91
Masonic Building				2,313.59	2,570.30	—256.71

TOWN OF SANFORD

Financial Statement to December 31, 1938—Continued

Account Title	Reserves Jan. 1, 1938	Appropriations	Amount Available	Income	Ependitures	Balance
PARKS AND PLAYGROUNDS:						
General Account		6,000.00	6,000.00	46.80	5,874.56	172.24
Edward H. Gowen Estate...	16.63		16.63	1,830.63	1,808.80	38.46
Public Improvement Fund.	1,554.14		1,554.14	1,467.27	2,871.38	150.03
Gypsy and Brown Tail Moths		200.00	200.00		182.81	17.19
EDUCATION:						
Common Schools .....)	687.81	59,000.00	59,687.81	15,061.58	74,546.33	203.06
Insurance and Repairs ....)	499.84	6,000.00	6,499.84	88.98	6,093.23	495.59
Books and Supplies .....)	52.15	11,000.00	11,052.15	124.01	9,942.91	1,233.25
Incidentals .....)	62.63	1,500.00	1,562.63		1,534.67	27.96
High School .....)	105.62	30,000.00	30,105.62	7,474.00	37,212.98	366.64
Industrial Education .....)	320.80	6,400.00	6,720.80	5,914.49	12,430.82	204.47
Evening School .....)	405.61	2,000.00	2,405.61	2,027.30	3,324.60	1,108.31
Salary, School Nurse .....)	183.36	1,600.00	1,783.36	41.36	1,783.29	41.43
Salary, Supt. of Schools	120.00	1,920.00	2,040.00	1,200.00	3,220.00	20.00
Salaries, Superintending School Committee		300.00	300.00		300.00	
Salary, Truant Officer		650.00	650.00		650.00	

Grading Edison School Grounds		200.00	200.00		220.96	—20.96
PWA 1115-F Me.				65,410.55	16,920.88	48,489.67
CEMETERY DEPARTMENT:						
Oakdale Cemetery	11.11	2,000.00	2,011.11	3,250.69	4,987.27	274.53
MISCELLANEOUS ACCOUNTS:						
Incidentals		9,700.00	9,700.00	790.98	10,670.01	—179.03
Public Library, Sanford		3,000.00	3,000.00	80.00	3,080.00	
Public Library, Springvale		1,200.00	1,200.00	84.00	1,284.00	
Band Concerts		400.00	400.00		400.00	
Armistice Day		200.00	200.00		200.00	
Memorial Day		200.00	200.00		200.00	
Historical Committee	110.46		110.46		110.73	—.27
Federal Relief Work	1,478.39	15,000.00	16,478.39		26,438.66	—1,461.70
Repair Flood Damage, Oakdale Cemetery	2,000.00		2,000.00	10,000.00	3,501.43	
Purchase of Allen Lot		4,000.00	4,000.00	415.92	4,000.00	415.92
Estes Memorial Fund	1,000.00		1,000.00			1,000.00
Revaluation of Real Estate		1,500.00	1,500.00		1,507.49	—7.49
Engineering Expenses		1,000.00	1,000.00		702.63	297.37
Totals	$35,674.43	$552,631.52	$588,305.95	$233,174.98	$760,557.42	$60,923.51

Temporary Loans 1938	$300,000.00	$200,000.00	*$100,000.00

*Refunded by Bond Issue.

REPORT

Town Clerk and Tax Collector

1938

To the Inhabitants of the Town of Sanford:

Your Town Clerk and Tax Collector submits the following report for the year 1938:

REORT OF VITAL STATISTICS

BIRTHS

Two hundred and ninety-one (291) births were recorded in this office during the year 1938. This shows a decease of fifty-seven (57) births as compared with the year 1937.

Of the number, two hundred and ninety-one (291), one hundred and thirty-nine (139) were females and one hundred and fifty-two (152) were males.

The number for each month is shown below:

	1938	1937
January	17	35
February	22	28
March	28	31
April	24	30
May	27	23
June	27	29
July	24	21
August	28	28
September	28	38
October	25	25
November	26	29
December	15	31
Totals	291	348

MARRIAGES

One hundred and fifty (150) marriages were recorded in this office during the year 1938. This shows a decrease of forty-six (46) marriages as compared with the year 1937.

The number for each month is shown below:

	1938	1937
January	7	10
February	10	7
March	4	10
April	10	10

TAX COLLECTOR'S REPORT

May	16	31
June	17	30
July	14	14
August	15	12
September	18	20
October	13	20
November	17	25
December	9	7
Totals	150	196

DEATHS

Two hundred and twenty (220) deaths were recorded in this office during the year 1938. This shows a decrease of fifteen (15) deaths as compared with the year 1937.

Of this number, two hundred and twenty (220), one hundred and eighteen (118) were males and one hundred and two (102) were females.

One hundred and fifty-two (152) were buried in town, forty-seven (47) were taken outside for burial, and twenty-one (21) were brought in for burial.

The number for each month is shown below:

	1938	1937
January	17	31
February	14	20
March	24	17
April	14	19
May	27	13
June	10	21
July	15	21
August	16	16
September	20	30
October	11	19
November	24	23
December	28	15
Totals	220	245

SECTION 63 OF CHAPTER 5
REVISED STATUTES OF MAINE

Selectmen and Treasurer to make reports; printed reports to be distributed before annual meeting; all town books to be open for public inspection; penalty for refusal or neglect. R. S. c. 4, 45.

TAX COLLECTOR'S REPORT

Persons charged with the expenditure of the money of a town, shall on or before the morning of each annual meeting, make a full detailed written or printed report of all their financial transactions, in behalf of the town during the municipal year immediately preceding, with a full account of the receipts and disbursements during that period, and to whom and for what purpose each item of the same was paid, with a statement in detail of the indebtedness and resources of the town; including a list of all unpaid taxes which have been committed to the treasurer or collector for collection, giving the names of all delinquent taxpayers and the amount due from each. Such reports, or like reports of town auditors, if printed, shall be distributed to the voters on or before the morning of the annual meeting, or, if not printed, shall be presented and read in open town meeting before the election of selectmen; and, whether written or printed, shall be kept deposited in the office of the selectmen, or if they have no office or usual place of business, with the town clerk, with proper vouchers for the disbursements reported, where such reports and vouchers, and all the books of the town shall be open during the usual hours of business to the inspection of voters; and if any town officer refuses or neglects to perform any requirements of this section, or refuses to allow any voter to examine such reports, vouchers, and town books, he shall be punished by a fine of fifty dollars for each refusal or neglect.

DOG LICENSES

There were seven hundred and sixty (760) dog licenses issued in this office during the year 1938.

This represents one thousand sixty-three dollars ($1,063.00) which was received and paid to the Town Treasurer.

The following licenses were granted:

Five hundred and twenty-seven (527) male dogs	$ 527.00
One hundred and sixty-six (166) spayed female dogs	166.00
Fifty-eight (58) females (at $5.00)	290.00
Eight (8) Kennels	80.00
Paid Town Treasurer	$1,063.00

FEES AND LICENSES

Received for fees and licenses for the year 1938	$ 299.00
Paid the Town Treasurer	$ 299.00
*1937 Beer Licenses	$ 40.00
Paid to Treasurer	$ 40.00
*Credit Incidentals.	
1937 Fees and Licenses Collected	$ 101.50
Paid to Treasurer	$ 101.50
1936 Fees and Licenses Collected	$ 9.00
Paid to Treasurer	$ 9.00

TAX COLLECTOR'S REPORT

SUPPLEMENTARY TAXES

Received from supplementary taxes for the year 1938 ...$ 166.67
Paid the Town Treasurer .....$ 166.67

INTEREST 1938

Received on interest on 1938 taxes .....$ 639.57
Paid the Town Treasurer .....$ 639.57

INTEREST 1937

Received on interest for Past Due taxes .....$ 482.93
Paid the Town Treasurer .....$ 482.93

AUTOMOBILE EXCISE TAX

The commitment for excise tax for the year 1938 was $18,000.00 being a decrease of $2,000.00 over the previous year. The amount of $18,841.28 has been collected and paid to the Town Treasurer for the year 1938, this being $2,484.91 less than the year 1937.

There were 3,855 motor vehicles taxed in Sanford for 1938, this being a decrease of 744 motor vehicles over the year 1937.

RECAPITULATION

Paid to Town Treasurer on Excise Taxes $18,841.28
Commitment for 1938 .....$18,000.00

Collected over the 1938 Commitment .....$ 841.28

TOWN OF SANFORD, MAINE
1938 UNPAID POLL TAXES

Abbott, Andrew, 1 Knight Street.
Adams, Leslie, 65 High Street.
Adams, Louis, 15 Cottage Street.
Alisio, Sabten, 7 Church Street.
Allaire, Arthur, 4 Montreal Street.
Allaire, Emile, Yale Street.
Allaire, Joseph A., 30 Brook Street.
Allaire, Napoleon, 55½ Berwick Street.
Allard, Leo Paul, Harding Street.
Allard, Phillip, Harding Street.
Allen, Albert E., 4 Goodwin Street, Springvale.
Allen, Elmer E., 9 Pine Street, Springvale.
Allen, Newton, 131 Main Street.
Allen, Ralph, Mitchell Street.
Allen, Ralph, 41½ Lebanon Street.
Allen, Robert L., Dorrington Avenue.
Allen, Winfred, 59 Main Street.
Andrews, James M., 5 Mousam Street.
Andros, Randall B., 7 Main Street, Springvale
Angers, Alphonse, 21 Mill Street, Springvale.
Armstrong, Walter, 1 Riverbank Court, Springvale.

TAX COLLECTOR'S REPORT

Arseneault, Albin, 18 Payne Street, Springvale.
Arseneault, Axade, High Street.
Arseneault, Benjamin, 9 Dale Street.
Arseneault, Henry E., 1 State Court.
Arseneault, Jerry, 8 North Street.
Arseneault, Rudolph, 29 Jackson Street.
Ashworth, Harry E., Trafton Street.
Aubin, Henry, 12 Henry Avenue.
Auger, Albert, 3-B Riverbank Court, Springvale.
Auger, Lucien, 14 Highland Avenue.
Augustinos, James, 7 Winter Street.
Bacon, Thomas John, 16 Allen Street, Springvale.
Baguley, Arthur, 7 Essex Street.
Bailey, Alonzo, 8 Shaw Street.
Barraclough, Herbert, 15 Hammond Street.
Barrieau, Wilfred, 65 Allen Street.
Barrieau, Woodrow T., 65 Allen Street.
Barrille, Frank, 6 Pleasant Street, Springvale.
Bartlett, Merton, South Sanford.
Bartlett, Wilson S., Railroad Avenue, Springvale.
Bastarache, Henry, 7½ Church Street.
Bastarache, Philip, 7½ Church Street.
Beane, Paul S., 45 School Street.
Beattie, Paul, 28 Thompson Street.
Beauchesne, George, Madison Street.
Beauchesne, Sinai, 31 North Avenue.
Beauchesne, Theodore, 31 North Avenue.
Beaudette, Emilien, 2 Water Street, Springvale.
Beaudoin, Aldas, 65-B Main Street.
Beaudoin, Josephat, 15 Riverside Avenue.
Beaudoin, Randolph, 59 North Avenue.
Bedard, Jos. Phillip, 13 Maple Street.
Bedard, Willie J. H., 2 Island Avenue Extension.
Bedell, Lyle C., 17 Lebanon Street.
Belanger, Antonio, Putnam Street.
Belanger, Arthur, 104 River .Street
Belanger, Joseph, Pershing Street.
Belanger, Leo, 5 Morning Street.
Belanger, Paul, 104 River Street.
Belanger, Stanislas, Putnam Street.
Belanich, John, 160 Main Street.
Belliveau, Joseph L., 19 Beulah Street.
Belliveau, Wilfred, South Sanford.
Bemis, Clifton V., 57-A Allen Street.
Bennett, Elmer C., 7 Mousam Street.
Bennett, Elville W., 13 Clinton Street.
Bennett, Harold, 34 North Street.
Bennett, Nelson M., Grammar Street.
Bennett, Roland E., 240 Main Street.
Berard, Albert, 10 Wentworth Street.
Bernier, Albert, Hanson Ridge.

TAX COLLECTOR'S REPORT

	Payments After Settlement
Bernier, Desire, 10 North Avenue	$1.50
Bernier, Edward, 24-B State Street.	
Bernier, Eugene, 65-B Brook Street.	
Bernier, Joseph C., 21 Mousam Street.	
Berry, Almont, 27 Island Avenue.	
Berry, Kenneth, 27 High Street.	
Berry, Wellesley F., 6½ Goodwin Street, Springvale.	
Berthiaume, Arthur, 23 State Street.	
Bertrand, Robert, 37 Spruce Street.	
Bettany, Edward, 7 Spruce Street.	
Binette, Arthur, 15 Riverside Avenue.	
Binette, Ernest M., 61 River Street.	
Binette, Frank T., 28 State Street.	
Binette, Henri, 29 River Street.	
Binette, Henry, 15 Riverside Avenue.	
Binette, John, 110 High Street.	
Binette, Raymond, 110 High Street.	
Binette, Romeo, 15 Riverside Avenue.	
Bisson, Leo D., 91 Brook Street.	
Bisson, Lucien, 12 Thompson Street.	
Bisson, Osias J., 36 Mechanic Street.	
Blair, Fred, 52 Thompson Street.	
Blake, Winston P., 13 Clinton Street.	
Blanchard, Leon A., 22 Main Street, Springvale.	
Blanchette, Wilfred, 119 Main Street, Springvale.	
Blouin, Fred A., 17 Payne Street, Springvale.	
Blouin, Joseph, 2½ Kirk Street, Springvale.	
Blouin, Paul, General Delivery.	
Blouin, Severin E., 5 Allen Street, Springvale.	
Boissey, William, 98 High Street.	
Boisvert, Albert J., R. F. D.	
Boisvert, Raymond, 45 Allen Street.	
Boisvert, Wilfred, 11 Weymouth Street.	
Boivin, Wilbrod, Grammar Street.	
Bosse, Alfred, East Lebanon, R. F. D.	
Bouchard, Adjutor, 3 Fogg Court.	
Boucher, Ludger, High Street.	
Boudreau, Didas, 79 Main Street, Springvale.	
Boudreau, Joseph A., 17 Elm Street.	
Boudreau, Oscar, 20 River Street.	
Bouffard, Albert, 27 Berwick Street.	
Bouffard, Rodolphe, 27 Berwick Street.	
Bougie, Frank X., 6 Arthur Street.	
Boulet, Ernest, 20 River Street.	
Boulet, Wilfred, 20 River Street.	
Bourassa, Lucien, Brompton Street.	
Bourassa, Maurice, Brompton Street.	
Bourque, Albert, June Street.	

TAX COLLECTOR'S REPORT

	Payment After Settlement
Bourque, Edwin, 61 Allen Street.	
Bourque, Leo A., 5 Elm Street.	
Bourque, Louis, June Street.	
Bourque, William, 35 Pleasant Street, Springvale.	
Bourre, Aime, 31½ Lebanon Street.	
Bourre, Jean Paul, 56 Spruce Street.	
Boutin, Alfred, 59-A High Street.	
Boutot, Alfred, 4½ Railroad Avenue.	
Bower, Ernest F., 75 Main Street.	
Boyce, Lewis L., 3 Mill Court, Springvale.	
Brace, Arthur W., 12 Mousam Street.	
Bragg, Arthur, 19-D North Street.	
Bride, Robert, Jr., 48 Berwick Street.	
Brill, Harold, Hughes Street.	
Brin, Victor A., 41 Riverside Avenue.	
Brocado, Joseph, 29 Sherburne Street	$1.00
Brochu, Albert, 77½ Brook Street.	
Brochue, Adolphus, 17 Island Avenue.	
Brooks, Winston H., 8 Oxford Street.	
Brouillard, Charles Z., 28 Douglass Street.	
Brouillard, Emile, 28 Douglass Street.	
Brown, Charlie C, 31 High Street.	
Brown, Theodore, 13 West Elm Street.	
Brulotte, Albert, 24 Nason Street.	
Brulotte, Paul, 5 Dale Street.	
Brunelle, Alphonse, 23½ North Street.	
Brunette, Albert, 29 Lebanon Street.	
Brunette, Alcide, 27 Bodwell Court, Springvale.	
Bshara, Farris N., June Street.	
Bshara, Louis, June Street.	
Bucklin, A. Harland, North Berwick Road.	
Burgess, Carlton E., 71½ Main Street, Springvale.	
Burgess, W. R., 2 Seymour Street.	
Burke, Frank, 47 Pleasant Street, Springvale.	
Burke, Robert, 46 School Street.	
Burrows, William H., Schuler Street.	
Butler, Arthur, 8 Sherburne Street.	
Butler, Frank M., 63-A Main Street.	
Cabana, Emery, 59-B High Street.	
Cabana, William Joseph, 15 Highland Avenue.	
Camire, Lucien, Oak Hill, R. F. D.	
Candee, Charles, 96 Main Street.	
Cantin, Abdias J., 31 Thompson Street.	
Caouette, John, 21-A Mill Street, Springvale.	
Carey, Albert, 11 Hammond Street.	
Cary, Leo, 11 Hammond Street.	
Carideo, Frank, 9 Lincoln Street.	
Carlisle, Roland, 6 Oxford Street.	
Carlisle, Roscoe F., 6 Oxford Street.	

TAX COLLECTOR'S REPORT

	Payment After Settlement
Carlson, Peter E., 74 Allen Street.	
Carmody, Frank, 1 Payne Street, Springvale.	
Caron, Charles, 28½ Washington Street.	
Caron, Clifford, 25 Elm Street.	
Carpenter, Lawrence W., R. F. D. No. 1, Springvale.	
Carpenter, Robert, 29-A Charles Street.	
Carrier, Arthur, 11 Allen Street, Springvale.	
Carrier, Joseph, 53½ Lebanon Street.	
Carter, Fred, Railroad Avenue, Springvale.	
Casey, Roy L., Springvale R. F. D. No. 1.	
Cass, Elmer K., Lebanon Street.	
Chadbourne, Bernard H., 5 Winslow Street.	
Chadbourne, Charles C., 36 Jackson Street.	
Chadbourne, Lawrence, Fire Station.	
Chadbourne, Lloyd V., South Main Street, Springvale.	
Chamberlain, Jeffries, 5 Pearl Street.	
Chamberland, George, 1 Lebanon Court.	
Charland, Raoul, Grammar Street.	
Charpentier, Alfred, 32 North Street.	
Charpentier, Alfred R., 29-A Charles Street.	
Chenard, Joseph A., 190 Main Street.	
Chenard, Patrick, 19 Riverbank Court, Springvale.	
Cheney, Arthur E., 7 Avon Street.	
Chevalier, Aime, 9 Bowdoin Street.	
Cilley, Ervin, 2 Berwick Avenue.	
Clapham, Harry L., R. F. D., c/o Jack Naylor.	
Clark, George Oscar, 64 Main Street.	
Clark, Harold W., 52 Washington Street.	
Clark, Walter H., Jr., 29 River Street.	
Clayton, Edward D., 17 Jackson Street	$1.00
Clayton, George W., 2 Water Street, Springvale.	
Clough, Stanley, 10-B Pleasant Street, Springvale.	
Cloutier, Ladislas, 44 Spruce Street.	
Coburn, Vincent, 19 Ridgeway Avenue.	
Connors, Herman, Mouse Lane.	
Connors, Leo, 16 Riverside Avenue.	
Contois, Robert N., 6 Payne Street, Springvale.	
Contois, Roland, 3 Water Street, Springvale.	
Cookson, Joseph C., Madison Street.	
Cookson, Wilfred, 150 Main Street.	
Cormier, Edgar, 25 Charles Street.	
Cormier, George, 2 Water Street, Springvale.	
Cormier, Narcisse, 2 Water Street, Springvale.	
Cormier, Romeo, 9 Brook Street.	
Cote, Frank, 5 Bowdoin Court.	
Cote, Telesphore J., 85 Main Street, Springvale.	
Cote, Wilfred, 33 River Street.	
Coty, Louis J., South Sanford, R. F. D. No. 1.	
Court, Edward J., 2 Cheney Street, Springvale.	

TAX COLLECTOR'S REPORT

	Payment After Settlement
Coutu, Wilfred J., 13 Gowen Street.	
Couture, Peter, 115 Main Street.	
Cram, Dana C., South Sanford.	
Cram, Frank J., R. F. D.	
Creedon, James, 1 Morning Street.	
Creedon, Jeremiah, 1 Morning Street.	
Croston, Charles H., 40 Emery Street.	
Croteau, Ludger J., 75-C High Street.	
Croto, John, 12½ Jackson Street.	
Currier, George B., 312 Main Street.	
Daigle, Claude, 35 Spruce Street.	
Daigle, Domonic, 35 Spruce Street.	
Daigle, Fred, 106-B River Street.	
Daigle, James J., 39 Riverside Avenue.	
Dale, George H., 21 Bennett Street.	
Dame, Charlie L., 5 Harrison Street, Springvale.	
D'Anjou, Israel, 2-A Island Avenue Extension.	
Dart, Laurence, 16½-A Island Avenue.	
Dart, Leroy, 12 Minerva Avenue.	
Darvill, Frederick J., 77-B Main Street, Springvale.	
Daugherty, Charles S., 32 Roberts Street.	
Dauplaise, William, 63 North Avenue.	
Davis, Albert, 169½ Main Street.	
Davis, Charles W., 17 Oxford Street.	
Davis, Philip E., 13 Pearl Street.	
Dawson, William V., 59 Allen Street.	
Day, Albert E., 39 Jackson Street.	
Day, Harold W., Hardy Street, Springvale.	
Decormier, Wilfred, 17 Hammond Street.	
Decormier, William, 17 Hammond Street.	
DeHaven, Adam, 72 School Street.	
Delisle, Hector, General Delivery.	
Demers, Arthur, 23 Mill Street, Springvale.	
Demers, Francis, 26-B State Street.	
Demers, Henry J., 21 Oxford Street.	
Demers, Jean B., 4 Bates Street.	
Demers, Joseph A., 110 High Street.	
Demers, Odias J., Lebanon Street.	
Denoncourt, Henry, 2½ Mill Court, Springvale.	
Derochers, Alberic, 38 Emery Street.	
Derochers, Noel, 48-B Brook Street.	
Derochers, Joseph A., Dorrington Street	$1.00
Deschenes, Alphonse, 79-A Main Street, Springvale.	
Deschenes, Arthur, 71 Brook Street.	
Desmarais, Paul W., 96 High Street.	
Desmarais, Philias, 21 North Avenue.	
Desrochers, Francis, 6 Island Avenue.	
Desruisseaux, Leo, 37-A North Avenue.	
Desruisseaux, Lucien, St. Louis Street.	

TAX COLLECTOR'S REPORT

Dichard, Raymond, 2½ Mill Row, Springvale.
Dickinson, John P., 13 State Street.
Dion, Leonard, 20 Pleasant Street, Springvale.
Dion, Lionel, 3 Pine Street, Springvale.
Dixon, Frederick W., 246 Main Street.
Dioron, Auguste, 18 Highland Avenue.
Dolloff, Arthur J., Box 462.
Donahue, Thomas E., 52 School Street.
Donnell, Floyd, R. F. D. South Sanford.
Doucette, Henry, 25 State Street.
Dowey, John, 2-B Berwick Avenue.
Dowey, Thomas C., Corner Forest Avenue and Kilby Street.
Downs, Harry W., 4 Laurel Street.
Downs, Lawrence V., Railroad Avenue, Springvale.
Dubois, Alfred, 26 Thompson Street.
Dubois, Joseph, 13 Thompson Street.
Dubois, Peter, Jr., 7 Errol Street.
Dubois, Raymond, 13 Thompson Street.
Dubois, Willie Esdras, 62 Thompson Street.
Dufault, Henry, 54 River Street.
Dumas, Martin, 20 Hammond Street.
Dumont, Emile, 34 Emery Street.
Dunn, Walter F., 10 Berwick Road.
Duprey, Ernest, 5 Kimball Street.
Dupuy, Arthur L., Lafayette Street.
Durant, Wilfred, 8 Railroad Avenue, Springvale.
Duro, Joseph E., Elm Street, Springvale.
Dwyer, Alec, 5 Harrison Street, Springvale.
Dwyer, George W., 5 Harrison Street, Springvale.
Eaton, Horace E., 190 Main Street.
Edgerly, Arthur H., 4 Kimball Street.
Edgerly, Norman, 11 Home Street.
Eggleston, Herbert C., 2 Maple Street.
Edwards, Harold, 33 Main Street, Springvale.
Ela, Arthur, 4 Arthur Street.
Emmett, Roland H., Butler's Corner, Springvale.
Emmons, Guy G., Littlefield Road, Springvale.
Emmons, Jerome E., 3 Bodwell Street.
Emond, Eugene, 43-A Lebanon Street.
England, Ervin W., 248 Main Street.
English, Arthur, 43 Jackson Street.
Evans, John J., Yvonne Street.
Farrell, Henry, 19 Cross Street.
Farrell, Telesphore A., 28 Nason Street.
Fecteau, Raymond, June Street.
Feeney, Herbert W., 13 Jackson Street.
Ferland, Joseph, Boyd Street.
Ferris, John M., Corner Allen and Weymouth Streets.
Ferris, Roy W., 36 Ridgeway Avenue.
Fett, Harold, 11 Washington Street.
Findley, Arnold, 10 St. Louis Street.

TAX COLLECTOR'S REPORT

Payments After Settlement

Floyd, Melvin, 234 Main Street.
Fluet, Joseph E., 2 Mechanic Street, Rooms 10-14.
Fontaine, Alfred O., 24 Charles Street.
Ford, Louis J., 10 Jackson Street.
Forrest, Joe, Shaw's Ridge Road, Springvale.
Fortier, Arthur, 9 Riverside Avenue.
Fortin, Adelard, 39½ High Street.
Fortin, Florient, 19 Highland Avenue.
Fortin, Napoleon P., 18 Maple Street.
Foss, Linwood E., Railroad Avenue, Springvale.
Foster, Benjamin, North Berwick Road.
Foster, Fred A., 6 North Avenue.
Fournier, Arthur, 3 Roberts Street.
Fournier, John, 5 Bates Street.
Fraser, W. Charles, 9½ Pleasant Avenue.
Frechette, Albert, 24-A State Street.
Frechette, Arthur, 17 Spruce Street.
Frost, Ermont G., 6 Edmond Street, Springvale.
Furbish, Lenwood W., Avon Street.
Gagne, Alfred A., 5½ Errol Street.
Gagne, Emile, 20½ Charles Street.
Gagne, Oscar, 52½ Thompson Street.
Gagne, Rene, 15-A Whitman Street.
Gagne, Theodore, Brompton Street.
Gagner, Cleopha, Brompton Street.
Gagnon, Albert, Bodwell Court, Springvale.
Gagnon, Ferdinand, 9½ Reed Street, Springvale.
Galeucia, Chester F., 17 South Main Street, Springvale.
Gallant, Robert, 35 Riverside Avenue.
Garon, Albert W., 12 North Street.
Gaskill, William, 22 Main Street, Springvale.
Gaudreau, Joseph A., 236 Main Street.
Gauthier, Alfred, 10 Cottage Street.
Gendron, Charles, 1 Whitman Street.
Gendron, Emile Joseph, 1 Whitman Street.
Genest, Leon, 118 High Street.
Geoffrion, Edmund, 2½ Sherburne Street.
Germain, Camille, 15 Payne Street, Springvale.
Germain, Leo, 1 Thompson Street.
Gervais, Louis, 10 Allen Street, Springvale.
Gile, Fred A., 16 Main Street, Springvale.
Giles, Charles F., 121 Main Street, Springvale.
Gillings, Edward, 117 High Street.
Gillis, Harvey J., Lower School Street.
Gilpatrick, Bert, Schuler Street $1.00
Gilpatrick, J. Burleigh, Schuler Street.
Gilpatrick, Norris, Elm Street, Springvale.
Girard, Nelson, Jr., 43 Thompson Street.
Giroux, Wilfred, 23 North Avenue.

TAX COLLECTOR'S REPORT

Glaude, Adelard, Jr., Hewey Street.
Glazer, Joe, 80 Main Street.
Godin, Amos, 10 Shaw Street.
Godin, Onesime, 37 Main Street, Springvale.
Gooding, Franklin, 63-B Brook Street.
Goodrich, Burt C., Lower Main Street.
Goodrich, Donald S., Schuler Street.
Goodrich, Elmer H., Lafayette Street.
Goodwin, Arthur H., 79 River Street.
Goodwin, Jasper L., Upper Main Street, Springvale.
Goodwin, Owen F., Rural, Springvale.
Goodwin, Wilbert N., 14 State Street.
Gorman, Michael, 14 Hammond Street.
Gott, Allan, Avon Street.
Gouin, Adelard, 23 Mousam Street.
Gouin, Alfred, 35 Brook Street.
Gouin, Hervey, 14 Allen Street, Springvale.
Gouin, Lucien, 55 Brook Street.
Gould, Delphis, 13 Allen Street, Springvale.
Gowen, Fred G., Upper Main Street, Springvale.
Graham, Leslie, 49 Emery Street.
Grant, George W., R. F. D. Springvale.
Grant, Paul F., Lower Main Street.
Graveson, Edward, 57 Jackson Street.
Gray, William H., 63 River Street.
Greaves, James, 255 Main Street.
Greenleaf, Elmer F., 5½ Cross Street.
Grekas, Efstathios, 5½ Vanness Street.
Grenier, Arthur, 57-A Allen Street.
Grenier, Edmond, 9 North Avenue.
Grenier, Joseph Arthur, Emerson Street Extension.
Grenier, Noel, 16-A Frost Street, Springvale.
Grenier, Philippe, 27 Island Avenue.
Griffin, Henry C., 85 Main Street, Springvale.
Griffin, Lewis, 3 Harrison Street, Springvale.
Griffin, Rodney, 3 Harrison Street, Springvale.
Grosberg, Morris, 2 Clark Street, Apartment 11.
Grover, Kedric, 70 Pleasant Street, Springvale.
Guay, Arthur J., 29 Highland Avenue.
Guay, Fred, 5½ Spruce Street.
Guay, William, 27 State Street.
Guertin, Ralph J., 14 Witham Street, Springvale.
Guertin, William, Dorrington Street, General Delivery.
Guillemette, George, 56 Spruce Etreet.
Guillemette, Joseph G. H., 119 High Street, R. F. D.
Guillemette, Olivia T., Putnam Street.
Guillemette, Rosario, 42 Spruce Street.
Hale, Floyd W., 8 Jackson Street.
Hall, Grover C., South Sanford, R. F. D.
Hall, William, 18-A Bodwell Street.
Ham, Frank, 11 Pearl Street.

TAX COLLECTOR'S REPORT

Ham, Lester, 37½ Mill Street, Springvale.
Ham, Victor, 13 Brook Street.
Hamel, Alfred, 4 Home Street.
Hamel, Edmond, Madison Street.
Hamel, Louis R., Yvonne Street.
Hamil, Philippe, Madison Street.
Hamelin, Achille, Shaw's Ridge.
Hamilton, Edward A., 63 Winter Street.
Hammond, Paul, 111 River Street.
Hanson, Clyde C., R. F. D. Springvale.
Hanson, Frank W., R. F. D. Springvale.
Hanson, Lloyd, 2 Nason Street.
Hardwick, Thomas R., 8 School Street.
Hargraves, Thomas, 99 Main Street.
Harkins, Joseph, 85 Main Street, Springvale.
Harrison, James William, 94 High Street.
Hartford, Charles, 6½ Lebanon Street.
Hartley, Arthur G., 14 Minerva Avenue.
Haseltine, Walter T., 26 Shaw Street.
Hebert, Benjamin E., 31 Winter Street.
Hebert, Calixte, 34 Sherburne Street.
Henry, Joseph Harvey, 83 School Street.
Hersom, Clifford E., Alfred Road.
Hersom, Frank E., 3 Vanness Street.
Hersom, Harold, Hanson Road.
Hersom, Harvey, 1 Douglass Street.
Hickey, Maurice, 3 Laurel Court.
Hill, Carleton, 3 Grove Avenue.
Hill, Carroll C., Old Mill Road, South Sanford.
Hill, Maurice G., South Sanford.
Hodgdon, George W., Roosevelt Road, Springvale.
Hodgdon, Raymond H., 109 Main Street, Springvale.
Hogue, Edward M., 9 Jackson Street.
Holdsworth, James A., 67 River Street.
Horne, Ben, 10 Home Street.
Horne, Walter E., Star Route, Springvale.
Houle, Alphonse, 12 Home Street.
Houle, Peter, 150 Main Street.
Houle, William, 150 Main Street.
Houston, Clarence I., South Sanford.
Howe, Earle K., Prospect Street, Springvale.
Howland, Carl, June Street.
Hubert, Wilfred Joseph, 42 Winter Street, Room 5.
Hurd, Wilfred, 230 Main Street.
Hussey, Kenneth R., 24 North Avenue.
Hussey, Melvin L., Beaver Hill Road, Springvale.
Hussey, Ralph, 11 Pearl Street.
Jackson, Wilfred, 2 Bennett Court.
Jacobs, Edgar E., South Sanford.
Jacobs, William, Pershing Street.
Jacques, Henri, 15 Davis Avenue.

TAX COLLECTOR'S REPORT

Jacques, Zephrien, 15 Davis Avenue.
Jalbert, Henry, 56 Spruce Street.
Jellerson, Randolph, 261½ Main Street.
Jellerson, Wilbur, 22-A Island Avenue.
Jenkins, Louis, 36 Mechanic Street.
Johnson, A. Arthur, 23 Oxford Street.
Johnson, Albany A., 1 Hope Street.
Johnson, Charles Z., 16 Cottage Street.
Johnson, Edmond A., 63 Main Street.
Johnson, Edward N., 31 Riverside Avenue.
Johnson, George W., Hardy Street, Springvale.
Johnson, John S., Bateman Street.
Johnson, Joseph A., 2 High Street Court.
Johnstone, John, 22 Thompson Street.
Jolin, Conrad, 37 North Avenue.
Jourdain, Wilfrid, 10 Whitman Street.
Jowett, Fred D. Jr., 7 King Street, Springvale.
Kellett, Lawrence, 10 Hammond Street.
Kelley, Edward F., 15-B Errol Street.
Kelly, John, 78-A River Street.
Kerrigan, Charles, 25 Nason Street.
King, Joseph O., 2 Island Avenue.
Kingsbury, William C., 15 Moulton Yard.
Knox, Leon E., Green Street, Springvale.
Knox, William E., 11 Jackson Street.
Labbe, Dorveni, 33 North Avenue.
L'Abbe, Joseph A., 40-B High Street.
Lachance, Alphonse F., 11 Island Avenue.
Lachance, Eudore, 5 Weeman Street, Springvale.
Lachance, Oliver, 5 Weeman Street, Springvale.
Lacroix, Adjutor, 24 Main Street, Sprngvale.
Laflamme, Arthur, Vale Street.
Laflamme, Ernest, 70-A River Street.
Laflamme, Joseph, 18 School Street.
Laflamme, Roy, 22 Errol Street.
Laforce, Wilfred, 12 Oak Street.
Laitres, Rodolphe E., 1 Hope Street.
Lajoie, Omer, Railroad Avenue, Springvale.
Laliberty, Augustus, 19 Charles Street.
Lallas, John, 78 Main Street, Springvale.
Lamontagne, Alfred, Hope Street.
Lamontagne, Arthur, Montreal Street.
Lamontagne, Arthur J., 29 Highland Avenue.
Lamontagne, Charles, 23 Washington Street.
Lamontagne, George Jr., 12 North Avenue.
Landry, Alexander, 20-R Spruce Street.
Landry, Gerard, 2 Water Street, Springvale.
Landry, Jean Robert, 29-B Charles Street.
Landry, Joseph, Hughes Street.
Landry, Jules, 63½ Allen Street.
Landry, Marcel, 7 Home Street.

TAX COLLECTOR'S REPORT

Landry, Reginald, 2 Water Street, Springvale.
Landry, Rodolphe, 29 Charles Street.
Landry, Tilman, 2 Water Street, Springvale.
Langill, Harry, 5 Emery Street.
Langlais, Joseph, 27 Island Avenue.
Lantagne, Charles, 40 Spruce Street.
Lapanne, Albanie P., South Sanford.
Lapanne, Richard, Mt. Hope.
Lapierre, Amedee, 14 Thompson Street.
Lapierre, Wilfrid, 21 Thompson Street.
Laprise, Paul, Corner Booth Street and Breary Avenue.
Laroche, Rosaire, High Street.
Larose, Arthur, 7 Fogg's Court.
Larose, Emile, 61-B River Street.
Lary, Claude, 28 Oak Street, Springvale.
Lasante, Ronaldo, 15 Prescott Street.
Laurendeau, Leo, 31 State Street.
Laurendeau, Lucien, 31 State Street.
Lavallee, Alfred, 38 Thompson Street.
Lavallee, Wilfred, Harding Street.
Lavallee, William, 8 Allen Street, Springvale.
Lavalley, John A., 3-D North Avenue.
Laveault, Ernest, 19 High Street.
Lavell, Frank, 5 Fogg's Court.
Lear, Arthur W., 238 Main Street.
Leavitt, Arthur L., South Sanford, R. F. D. No. 1.
LeBlanc, Angus M., 10-A Weeman Street, Springvale.
Leblanc, Robert, St. Louis Street.
Lebreux, Wilfrid, 32 Pleasant Avenue.
Lefebvre, Ovila, 32 North Avenue.
Legere, Arthur J., 23 Thompson Street.
Legere, Edgar, 24½ Charles Street.
Legere, Francis J. Jr., 1-A Frost Street, Springvale.
Legere, Francis Rene, 75 Winter Street.
Lehouillier, Placide, 48 River Street.
Lemay, Wilfred, 33½ Thompson Street.
Lemieux, Antoine, 56 Spruce Street.
Lemieux, Bernard, 39 Island Avenue.
Lemieux, Leo, 1-A North Avenue.
Lemieux, William, 29-A Cottage Street.
Lemire, Archie, 21 Nason Street.
Lemire, Ovila, 42 Spruce Street.
Lemmer, Harold M., 1 Sherburne Street, Springvale.
Lessard, Joseph P., 33 Island Avenue.
Lessard, Ludger, 17 Prescott Street.
Lever, Ernest F., 114 Main Street.
Levesque, Peter, 63 Brook Street.
Lewis, Ernest I., 3 Essex Street.
L'Heureux, Rosario, 11 Riverside Avenue.
L'Heureux, Wilfred, 23 Berwick Street.
Libby, Niles C., 8 Robinson Street.

TAX COLLECTOR'S REPORT

Liberty, Victor J. Jr., Dorrington Avenue.
Littlefield, Chester E., R. F. D. South Sanford.
Littlefield, Everett F., Springvale, F. R. D. No. 1.
Littlefield, Grover C., Hardy Street, Springvale.
Littlefield, Lester R., 72 Pleasant Street, Springvale.
Lizotte, Dennis, 6 Cottage Street.
Lizotte, Edward J., 21 Bennett Street.
Lizotte, Simeon, 6 Davis Avenue.
Lofthouse, Joseph, 49 Berwick Street.
Long, Raymond M., 17 River Street.
Lortie, Emery, 3-A Kimball Street.
McAleney, Frederick L., 10 Harrison Street, Springvale.
McCann, John, 9 Tebbetts Avenue.
McCarn, Printess, 50 School Street.
McComb, Thomas 2nd, 18 Nason Street.
McCormack, John, Grammar Road.
McCormick, Ernest H., 2 Railroad Avenue, Springvale.
McCullough, John, 2-A Berwick Avenue.
McCullum, Russell, 134 River Street.
McDaniels, Joseph, 160 Main Street.
McDermott, Robert, 1 Oak Street.
McFarland, Verdi C., 46 Pleasant Street, Springvale.
McGill, William, 1 High Street Court.
McGinnis, William, 9 Island Avenue.
McHugh, George T., 43½ Jackson Street.
McKenney, Lewis, General Delivery.
McKeon, Fred A., 212 Main Street.
McKeon, Paul M., 8 Main Street, Springvale.
Mack, Walter C., River Street.
Maddix, Chester M., 52 School Street.
Maddox, Oscar, General Delivery, South Sanford.
Makarewicz, Peter, 10 North Avenue.
Malenfant, John, 27-A Island Avenue.
Marceau, Philip, 7 Kempton Terrace.
Marnadola, Leo, 14 Thompson Street.
Marquis, Gratien, 150 Main Street.
Marston, William H., 10½ Reed Street, Springvale.
Martel, Conrad, 5 Moulton Court.
Martel, Horace, 5 Moulton Court.
Martin, Delbert, Rushton Street.
Martin, Ernest, R. 24½ River Street.
Martin, Wilfred H., Rushton Street.
Martin, William J., Rushton Street.
Martineau, Archie, 36 Brook Street.
Martineau, Arthur J., 14 Thompson Street.
Martineau, Samuel, 19 High Street.
Mathews, Owen S., 4 Mousam Street, Springvale.
Mathieu, Omer, 10 Mill Row, Springvale.
Maurais, Albert, Oak Hill Road.
Mauzeral, David, 79 River Street.
Mauzerall, Gilbert J., 160 Main Street.

TAX COLLECTOR'S REPORT

Mauzerole, Frank, 29 State Street.
Mayo, Walter, 85 Main Street, Springvale.
Melanson, Arthur J., 5 Spruce Street.
Melanson, Arthur G., 18 Sherburne Street.
Merrill, Woodrow W., 81 River Street.
Merry, George, 66 School Street.
Metcalfe, A. Douglas, 100 Main Street.
Michaud, Alphonse, Morning Street.
Michaud, James J., Mitchell Street.
Michaud, Marcel A., 72 River Street.
Michaud, Marcelle, 72 River Street.
Michaud, Octave, 22 Nason Street.
Michaud, Philippe, 6 Pine Street.
Miclette, Ernest, Lower Main Street.
Miclette, Gerard, 58 Spruce Street.
Miles, Archie, 12 Bridge Street, Springvale.
Miles, Fred Jr., 12 Bridge Street, Springvale.
Miller, J. Coleman, 8 Mechanic Street.
Millier, Joseph G., Lebanon Road, Springvale.
Mitchell, Melvin E., 44 Mill Street, Springvale.
Mitchell, W. Philip, 1 Winslow Street.
Monohan, William Joseph, 32 Ridgeway Avenue.
Moore, Alphonse, 8 Pine Street, Springvale.
Morel, George, Dorrington Avenue.
Morgan, Frankie W., 8 Dale Street.
Morin, Adelard, 5 Vanness Street.
Morin, Alfred, 14 Sherburne Street.
Morin, Armand, 49 Pleasant Street, Springvale.
Morin, Edward, 150 Main Street.
Morin, Emile A., Lower Main Street.
Morin, Ephriem, 53 Brook Street.
Morin, Ernest J., 24 Sherburne Street.
Morin, Henri, 78 River Street.
Morin, Laurent E., 14 Sherburne Street.
Morin, Leo E., 3 Bowdoin Street.
Morin, Paul A., 1½ Cottage Street.
Morin, Wilfrid, 74 High Street.
Morley, John W. Jr., 47 Spruce Street.
Morrill, Franklin A., R. F. D. No. 1, Springvale.
Morrill, Orville V., R. F. D. Mill Road.
Morris, Joseph P., 2 School Street.
Morrisette, Joseph, 3 Weymouth Street.
Morrisette, Louis, 9 Madison Street.
Moss, Rolland D., 34 Cottage Street.
Moulton, Benjamin I., 4 Tebbetts Avenue.
Murphy, Robert, 15½ Mechanic Street.
Murray, James H., Hughes Street.
Murray, Neil L., Lower School Street.
Nadeau, George, 16-B Island Avenue.
Nadeau, Norbert, 4 Bateman Street.
Nason, Henry, 35½ Mill Street, Springvale.

TAX COLLECTOR'S REPORT

Naylor, Jack, Alfred Road.
Newbury, Charles H., 175 Main Street.
Nixon, J. William, Carver Street.
Nobert, Wilfred, 15 Thompson Street.
Noel, Douglas, 28½ River Street.
Noel, Julien A., 59-D High Street.
Normand, Alphonse E., 26 Jackson Street.
Normand, Harvey, 7 Brook Street.
Nutter, Fred O., 4½ Lebanon Court.
Oakes, Desmond L., 16-B Jackson Street.
O'Connell, Robert A., 1½ Riverbank Court, Springvale.
Ogden, Joseph I., 2½ Winslow Street.
Otis, Paul W., 63 River Street.
Ouelette, Florien, 1 Dale Street.
Ouelette, Frank, 16 Montreal Street.
Ouelette, Jean Baptiste, Bateman Street.
Ouelette, Adelard, Bateman Street.
Ouelette, Amedee, 35 Island Avenue.
Oughtibridge, Albert, 33 High Street.
Ouimet, Norman, 9 Lincoln Street.
Page, Romeo, 9 Reed Street, Springvale.
Papadoyianis, Ernest, 23 Shaw Street.
Paquin, Arthur, 2½ North Avenue.
Parent, Cyrille J., 38 Mechanic Street.
Paulhus, Antonio, 15 Mechanic Street.
Paulhaus, Onias, South Sanford.
Payeur, Paul, 31 Pleasant Street, Springvale.
Pelchat, Arthur, 8 North Street.
Pelletier, Alfred, 4 Water Street, Springvale.
Pelletier, Claude, 27 Island Avenue.
Pelletier, Rene, 4 Water Street, Springvale.
Pelletier, Robert, 47 Thompson Street.
Pepin, Armand O., 102 High Street.
Pepin, Roland, 102 High Street.
Perkins, Elmer L., 7 Riverside Avenue.
Perkins, George, 9 Moulton Yard.
Perkins, Harry S., 4 Vanness Street.
Perkins, Howard E., 47 School Street.
Perkins, Willie E., Kimball Street Extension.
Perreault, Alfred, 1 Boyd Street.
Perreault, Joseph, 48 Brook Street.
Perreault, Treffle, 4 Water Street, Springvale.
Perreault, Wilfred, 1 Boyd Street.
Perron, Joseph A., 29 Butler Street, Springvale.
Petrin, Alfred, Hutchinson Street.
Petrin, Herman, Alfred Road.
Phillips, George, 160 Main Street.
Phillips, Hosea, Trafton Street.
Phillips, Mason, North Berwick, R. F. D.
Phinney, Chesley F., 23 Butler Street, Springvale.
Pickens, John Jr., Robinson Street.

TAX COLLECTOR'S REPORT

Pickles, Joseph A., Hanson Road.
Pickles, William M., Joffre Street.
Pierce, Carl, 15 Butler Street, Springvale.
Pinette, Clement, 14½ Cottage Street.
Pinkerton, Hugh, 4 Roberts Street.
Plamondon, Alphee, 17 Grove Street, Springvale.
Planche, Howard, 4 Oxford Street.
Plante, Ovila J., 44½ River Street.
Plante, Rosaire, 6-B North Avenue.
Poirier, Albert J., 165 Main Street.
Poirier, Henry, 48 North Avenue.
Poirier, Joseph, 53-R Lebanon Street.
Poirier, Joseph Jr., 31½ Lebanon Street.
Poisson, Emile, 4 Harvard Street.
Poisson, Roland, 5 Home Street.
Poole, Edward, 5 Vanness Street.
Porell, Gerard, 24½ State Street.
Porell, Rene, 7 Vanness Street.
Pouliot, Euclid, 31 Spruce Street.
Powell, George A., Mouse Lane, General Delivery.
Powell, Robert R., Mouse Lane.
Powers, Thomas A., 6 Moulton Court.
Pownall, Alfred A., 40 Island Avenue.
Pratt, Irene, 9 Moulton Yard.
Pray, George William, R. F. D. No. 1.
Prime, Claude O., 27 Weymouth Street.
Prime, George F., 25 Weymouth Street.
Probst, Sheridan E., 22½ Thompson Street.
Proulx, Rene, 1 Mill Court, Springvale.
Provencal, Louis, 16 Maple Street.
Provencher, Donat, Alfred Road.
Pruneau, Eddie, 29 River Street.
Putnam, Alfred, 6 Winter Street.
Putnam, Raymond L., 71 River Street.
Query, Joseph G., 11 Hammond Street.
Quinn, Arthur H., 3 Winsor Street, Springvale.
Quint, John E., 129 River Street.
Quirion, Herman, 22 State Street.
Rand, Walter, 21 Kirk Street, Springvale.
Randall, Elwyn, 10 Nason Street.
Rankin, Everett B., 47 Ridgeway Avenue.
Rankin, Thomas M., 46 River Street.
Reese, Harry Jr., 19 North Street.
Reid, Louis J., 45 Lebanon Street.
Reid, Roland, 23 North Street.
Reid, Wallace, Hanson Ridge Road.
Remick, Everett, 39 High Street.
Remy, Victor, 82 Main Street, Springvale.
Ricard, Victor, 5 Moulton Court.
Richard, Alex, 7 Moulton Yard.
Richard, George P., 70 Allen Street.

TAX COLLECTOR'S REPORT

Richard, Jean A., 4 North Avenue.
Richard, Willie P., 92 River Street.
Richardson, Wesley M., 2 North Street.
Richmond, John, 85 Main Street.
Riddle, James H., 17 Brook Street.
Ritchie, Joseph, 8 Ridley Street.
Rivard, Alphonse, 44 Brook Street.
Rivard, Conrad, 5 Hammond Street.
Rizomarcos, George, 85 Main Street.
Roberge, Arthur, 16 Emery Street.
Robichaud, Alyre, 21 Brook Street.
Robichaud, David, 21 Brook Street.
Robichaud, Edgar, 15 Sherburne Street, Springvale.
Robichaud, Hypolite P., 21 Brook Street.
Robichaud, Ludovic, 1½ Cottage Street.
Robichaud, Reny, 1½ Cottage Street.
Robillard, Alfred, Lebanon Road.
Robitaille, Henry, 3 Williams Street.
Robitaille, Joseph M., 3 Williams Street.
Robitaille, William, 3 Williams Street.
Rooney, Gerald T., 42 Brook Street.
Rouillard, George, 46 River Street.
Rouillard, Joseph, 48 Jackson Street.
Rousseau, Arthur J., 9 Kimball Street.
Roussin, Arthur, 28 Winter Street.
Roussin, Henry, 14½ Island Avenue.
Roussin, Laurent J., 18 Brook Street.
Roux, Romeo, Grammar Street, R. F. D.
Rowe, Ellsworth, 8 Brook Street.
Rowe, Ernest, 5 Weymouth Street.
Rowe, Willis, 25-B North Avenue.
Roy, Augustino, 8 Grandview Avenue.
Roy, Charles, 12 Nason Street.
Roy, Gedeon, 6 Payne Street, Springvale.
Roy, John L., 55½ Brook Street.
Roy, Paul, Deering Neighborhood Road, Springvale.
Roy, Valmont, 50 Pleasant Street, Springvale.
St. Amand, Joseph Gerald, 9 Nason Street.
St. Amand, Louis Phillip, Lower Main Street.
St. Amand, Peter, 2 Laurel Court.
St. Cyr, Albert, 3 Mill Court, Springvale.
St. Cyr, Alexander, 160 Main Street.
St. Cyr, Alfred, 6 Home Street.
St. Cyr, Emile, 46 Spruce Street.
St. Cyr, Fred, 160 Main Street.
St. Cyr, Harvey, 8 Home Street.
St. Jean, Clifford, 25 Mill Street, Springvale.
St. Jean, Emery, 10½ Jackson Street.
St. Jean, Leon, 1 Cottage Street.
St. Pierre, Arthur T., 19½ Island Avenue.
St. Pierre, Joseph, 8 Henry Avenue.

TAX COLLECTOR'S REPORT

St. Pierre, Louis A., 23 Nason Street.
St. Pierre, Philippe, 9 Riverbank Court, Springvale.
Sanborn, Mervin, 15 Bodwell Street.
Savageau, Alfred J., Mouse Lane.
Savageau, Arthur, 8 Brook Street.
Searle, Parker D., 4 Trafton Street.
Seavey, Earl, Box 60, R. F. D. Springvale.
Sevigny, Hollis J., 21½ Winter Street.
Shalhoup, Elias, 44 High Street.
Sharp, James J., 5 Oxford Street.
Sharp, Joseph, 36½ North Avenue.
Sharp, William, 5 Oxford Street.
Sharp, William J., 5 Oxford Street.
Shaw, Harlan N., 20 Riverbank Court, Springvale.
Shaw, Howard H., 17 River Street.
Shaw, Roland, 10 Cross Street.
Sheehan, Timothy Joseph, 28½ Island Avenue.
Sherburne, Laurence C., 12 Winslow Street.
Sherburne, Wilbert H., 12 Weeman Street, Springvale.
Shroth, James, 28 High Street.
Simoneault, Edward, Jr., 13 High Street.
Simpson, Charles E., 19 Mousam Street.
Simpson, Edward G., 107 Main Street.
Simpson, Norman N., 14 Laurel Street.
Sirois, Alfred, 17 Payne Street, Springvale.
Smith, Albert, 12 Roberts Street.
Smith, Charles D., 64½ School Street.
Smith, Clarence F., 7 Winslow Street.
Smith, Edgar S., 8 Berwick Avenue.
Smith, Harold, 117 Main Street.
Smith, Harry, Lower Main Street.
Smith, Isaac A., Sanford.
Smith, Norman W., Payne Street, Springvale.
Smith, Ralph R., 4 Riverbank Court, Springvale.
Spear, Edward, 11 Oak Street, Springvale.
Spencer, Allan, 10 Nowell Street.
Sprague, William H., 17 Moulton Yard.
Stansfield, Cyril, 26 Elm Street.
Staples, Russell, 5 Grove Street.
Stebbins, Henry, 25 Berwick Street.
Stiles, Fred S., 6 Church Street.
Stitson, Robert B., Mt. Hope, R. F. D.
Stokes, Malcolm, 26 Mechanic Street, Room 4.
Stuart, Clifford L., R. F. D.
Stubbs, Fred, 106 River Street.
Sylvester, William D., 15 Errol Street.
Taber, Jesse P., 15 Butler Street, Springvale.
Tardiff, Ernest W., 12 Goodwin Street, Springvale.
Tardiff, George, 7 Reed Street, Springvale.
Tardiff, Hermel, R. 30 Main Street, Springvale.
Tardiff, Lorenzo, 4 Bennett Street.

TAX COLLECTOR'S REPORT

	Payments After Settlement
Tardif, Romeo, 13 Riverbank Court, Springvale.	
Taylor, Vernor W., 3 State Street.	
Tebbetts, Herbert A., 7 Oxford Street.	
Temple, Chester, 38 Mechanic Street.	
Tereault, Aime, 30 Island Avenue.	
Thereault, Armand, 112 High Street.	
Thereault, Philip, 10 Riverbank Court, Springvale	$1.60
Therrien, Alfred J., 16 Bennett Street.	
Therrien, Joseph T., 6 Perkins Court.	
Therrien, Zoel, 10 Sherburne Street.	
Thibeault, Dominique, June Street.	
Thibeault, Henri, 11 Moulton Yard.	
Thibeault, Joseph, 24 Riverside Avenue.	
Thibodeau, John L., Lower Main Street.	
Thiboutot, Alfred F., 16 St. Louis Street.	
Thompson, George M., 205 Main Street.	
Tibbetts, George, Washington Street.	
Tinker, Francis J., 3 Oak Street.	
Tinker, Herbert W., 3 Oak Street.	
Travis, James W., 45 Ridgeway Avenue.	
Travis, Joseph E., 69 River Street.	
Tremblay, Wilfred, 19 Main Street, Springvale.	
Tripp, Earle P., South Sanford, R. F. D.	
Tscucalas, Harry, 2 Clark Street, Apartment 4.	
Tscucalas, James, 2 Clark Street, Apartment 4.	
Turcotte, Maurice, George Street, Springvale.	
Turcotte, Wilfred, 22 Main Street, Springvale.	
Turmelle, Thomas J., 11-A Pine Street, Springvale.	
Twyman, Guy, 5 Hope Street.	
Vallee, Leo J., R. F. D. Hanson Ridge Road.	
Van Horn, Walter, South Sanford.	
Van Laetham, Gaston, 15 Prescott Street.	
Varney, Harry H., 10 Goodwin Street, Springvale.	
Vennell, Raymond, 9 Vanness Street.	
Vermette, Emile R., Dorrington Avenue.	
Vermette, James O., Dorrington Avenue.	
Vermette, Wilfred, Lebanon Road, Springvale.	
Vezina, Napoleon, 7 Allen Street, Springvale.	
Veins, Oscar, 60½ Brook Street.	
Vilandry, Ignance J., 16 Prescott Street.	
Vilandry, Veo, 58 North Avenue.	
Vir, Joseph A., 65½ Brook Street.	
Waddington, Jack M., 61 High Street.	
Wadsworth, Frank, 33 Emery Street.	
Wadsworth, Herbert, 33 Emery Street.	
Walker, Clayton E., 57 School Street.	
Walker, William H., 36 Charles Street.	
Wallingford, Asa, Dorrington Avenue.	
Walsh, Clifford J., 9½ Church Street	$1.50

TAX COLLECTOR'S REPORT

Payments After Settlement

Washington, Arthur V., 15 High Street.
Washington, Wilfred, 24½ State Street.
Waterhouse, Errol, 13½ Gowen Street.
Watts, Albert V., South Main Street, Springvale.
Watts, Frederick B., South Main Street, Springvale.
Watts, Raymond L., South Main Street, Springvale.
Watts, Walter, 13 Trafton Street.
Webber, George C., 17 Oak Street, Springvale.
Webber, Ransom, 250 Main Street.
Webster, Conrad C., 25 Mousam Street.
Weldon, Larry R., Hutchinson Street.
Wennerstrand, Walter, 257 Main Street.
Wentworth, Belmont D., 1 Shaw Street.
Wentworth, Edward R. H., 1 Shaw Street.
Whicher, Lindsay, 98 Main Street.
White, Edmund G., 14 Island Avenue.
White, Fred, 7 Sherburne Street.
Whitehouse, Henry, 9 Kimball Street.
Whiting, Harry A., 6 Island Avenue.
Whitten, Harold William, 7 Emery Street.
Willey, Harold, 12 Grove Avenue.
Willey, William H., 22 Shaw Street.
Wilson, Raymond F., 107 River Street.....$1.00
Wilson, Sydney S., 27 Minerva Avenue.
Winslow, Clarence, 8 Lenox Street.
Winslow, Edward F., 8 Lenox Street.
Wyman, Bernard, 236½ Main Street.
Young, Winfield J. B., Sanford Airport.

PENDING ABATEMENTS

Boston, Floyd—Pays tax in Rochester, N. H.
Croteau, Odilon—Sickly.
DeHaven, Ephraim S.—Deceased.
Hersom, Frederick E.—Confinement.
Holden, George—Deceased.
Howes, Harry S.—Deceased.
Jackson, Roy S.—Pays in Kennebunk.
Laflafimme, Peter L.—Deceased.
MacDonald, John Elrod—Lives in Philadelphia.
Mugridge, Harold—Deceased.
Thomas, Harold J.—Cripple.
Thompson, Merrill—Pays in Kennebunkport, Maine.
Whicher, Ansel C.
Wightman, Arthur—Living in Wells, Maine.

TAX COLLECTOR'S REPORT

1938 POLLS ABATED

Allaire, Nelson—Cripple.
Barraclough, Squire—Cripple.
Belanger, Ludger—Deceased.
Belanger, Napoleon—Over 70.
Bernstein, Morris—Paid in Chelsea, Mass.
Bougie, Lionel—Not 21.
Brown, Myron E.—Out of State.
Burns, Cecil—Exempt, under full compensation.
Charette, Edward—Necessitous person.
Cote, Donald—Living in Milton, Mass.
Cote, Joseph—Taxed twice.
Cutrulis, James N.—Paid in Biddeford, Maine.
Cyr, Louis—Not 21.
Davis, Ansel B.—Out of State.
Deetjen, Henry F.—Paid in Portland, Maine.
Dube, Joseph—Exempt, cripple.
Foland, Robert S.—Paid in Massachusetts.
Fortier, Emond—Moved to Biddeford, Maine.
Grondin, Joseph—Over 70.
Hamilton, Norman H.—Paid in Presque Isle, Maine.
Harris, Laurel R.—Left in July, 1937.
Jackson, Ernest—Deceased.
Jaffee, Abraham—Paid in Lynn, Mass.
Jalbert, Armand L.—In Army.
Jalbert, E. A.—Lives in Lewiston, Maine.
Kelley, Frank X.—Lives in Lawrence, Mass.
Legere, Philip—Over 70.
Libby, George E.—Cripple.
Milnes, Fred—Over 70.
Morgan, Edmund—Over 70.
Perreault, Ludger—Paid as Eugene Perreault, 24 Mill Street, Springvale.
Petrucelli, Michael—Moved to Alfred, Maine.
Pouliot, Henry J.—Soldier, receiving compensation.
Quint, Foster C.—Moved to North Berwick.
Ridley, Howard F.—Sick, unable to work.
Roussin, Adelard—Moved to Alfred, Maine.
St. Cyr, George J.—Lives in Alfred, Maine.
Shuman, Samuel—Lives in Milford, Mass.
Spectum, Joseph—Paid in Chelsea, Mass.
Spiegel, Sydney—Lives in Milford, Mass.
Wormwood, Mark—70 years old.

TAX COLLECTOR'S REPORT

POLL TAX ACCOUNT, 1938

Recapitulation

Commitment		$12,645.00
Poll Taxes Collected in 1938	$ 9,245.90	
Paid after Settlement (including month of January to Feb. 23 inclusive)	389.50	
Received in Abatements (41x3)	123.00	
Total Collected and Paid to Treasurer		$ 9,758.40
Uncollected		$ 2,886.60
Deducting Pending Abatements (14x3)		42.00
Total Uncollected Deducting Pending Abatements		$ 2,844.60

UNCOLLECTED PERSONAL PROPERTY TAXES—1938

		Paid After Settlement
Arnold's Cosmetic Stores		$ 89.42
Aubert, F. J.	$ 26.30	
Augustinos, James	21.04	
Beattie, Paul J.	15.78	
Bernard, Eugene	28.38	40.00
Bernier, Eugene	11.05	
Bernier, Fred	3.68	
Bernier, Omer	52.60	
Bernier, Zrazella	11.05	
Blanchette, Henry	31.56	
Bodwell, Donald	21.04	
Bosse, Alfred	5.26	
Boudreau, Frank	5.26	
Boudreau, Mary	10.52	
Bshara, F. N.	13.15	
Bucklin, A. Harland	8.94	
Burbank, Carroll	5.26	
Butler, Ed's Filling Station	26.30	
Butler, Harvey	9.21	
Carpenter, Roger C.	43.13	
Carter, Judson F.	4.47	
Chadbourne, Lester B.	7.89	
Chasse, Alfred	26.30	
Chevalier, Edmond	1.84	
Cloutier, Geo.	5.26	
Cobbett, Stephen A.	19.73	
Coleman's Lunch		52.60
Connors Electric Shop	42.08	
Cote, Edward	18.41	

TAX COLLECTOR'S REPORT

		Paid After Settlement
Couture, Eugene	5.26	
Cram, Dana C.	5.26	
Crenner, Lester C.	63.12	
Croteau, Odilon	3.95	
Currier, Ernest J.	126.24	
Dave's Lunch	10.52	
Desillas, Antoine	42.08	
Desruisseaux, Leo	7.89	
Dube, Hermel A.	157.80	
Ducharme, John E.	5.52	
Dugas, Felix P.	26.30	
Dupuis, J. A. & Co.	94.68	
Dutton, M. H. Company	47.34	
Eaton Body & Fender Works	21.04	
Edgecomb, Charles R.	1.84	
Everybody's Store	105.20	
Folsom Brothers		194.56
Fontaine, Ovila	52.60	
Ford, Louis J.	52.60	
Fortier, Edouardina	26.30	
Frost, W. E.		105.20
Gallant & Gagne	94.68	
Garland, Herbert E.	4.47	
Gendron, N. J. Lumber Co.	184.10	
Genest, S. J.	10.52	
Gerry, Orman	4.47	
Goodwin, Owen F.		7.36
Gowen, Fred		45.22
Gowen, Lloyd E.	63.12	
Green Shoe Store		184.10
Hall, Grover	8.15	
Hanson, F. W.	12.10	
Hardwick, Thos. R.	10.52	
Heonis, Alex	10.52	
Herald Press	13.15	
Hill, Carroll C.	1.84	
Holmes, Lincoln C.	3.95	
Howe, E. K.	52.60	
Howes, Harry S.		41.29
Jagger Brothers	157.80	
Johnson, Herbert Thornton		18.94
Johnson, Leonard	63.12	
Lapointe, Odilon		3.68
Lasante, Wilfred	26.30	
Lavigne, Alfred	3.68	
Lavigne, Joseph	2.63	
Leblanc, J. Emile	31.56	
Legere, Ernest	21.04	
Legere, Jean Paul	1.84	
Lehoux, Wilfred	1.84	

TAX COLLECTOR'S REPORT

		Paid After Settlement
Lincoln Press	26.30	
Littlefield, Lester	18.41	
Loubier, Joseph O.	47.34	
Lovell's Drug Store	105.20	
Lowe, L. H.		5.26
Malo's Lunch		52.60
Marchand, Wilfred	1.84	
Martineau, A. L.	44.71	
Maurais, Edward C.	9.20	
Mavrakos, Theodore	10.52	
Merrifield, Frank	16.30	
Merrifield, Myrtle	6.31	
Miller, Joseph	6.31	
Morin, Emile	42.08	
Morin, Wilfred	21.04	
Morrill, Franklin	23.67	
Nason, William H.	10.52	
National Pharmacy	131.50	
Normand, Josephat	5.52	
Normand, Napoleon	5.26	
Nowell, S. J.	394.50	
Nutter, Herbert A.		36.82
Ogden, C. Harold	21.04	
Ogden, Ernest L.	131.50	
Oughtibridge, Albert	5.26	
Page, Jos. F. & Sons	10.52	
Parant, Fred H.	15.78	
Pare, Roland	15.78	
Patrie, Gloria	5.26	
Pelletier, George J.	78.90	
Perreault, Alphonse		5.26
Perreault, Arthur S.	3.68	
Perreault, Philip	13.15	
Plamondon, George Est.	63.12	
Plante, Elie & Annette		16.83
Portland Fruit Company	78.90	
Prescott, H. A.	131.50	
Prescott, N. J.	60.49	
Quality Market	78.90	
Richer, Donat	1.84	
Ridley, Harry C.		1.84
Ridley, J. Everett	28.40	
Ridley, Roger	10.52	
Ritchie, Joseph	2.63	
Rivard, Henry	1.84	
Rizomarcos, George	43.26	
Robinson, Linwood	2.63	
Sanford Auto Mart	10.52	
Sanford Auto Top Company		31.56
Sanford Foundry	5.26	
Sanford Maytag Store	26.30	

TAX COLLECTOR'S REPORT

		Paid After Settlement
Sanford Office Supply Co.	15.78	
Sanford Pharmacy	263.00	
Sevigney, W. J. & Co.	78.90	
Shalit, Saul	163.00	100.00
Sharpe, Tom	10.52	
Stacy, Frank M.	1.32	
Stitson, Robert B.	1.84	
Tebbetts, Frank C.	2.63	
Tetrault, Hector	21.04	
Therrien, Alphonse Prosper	1.84	
Thompson, Mrs. J. W.	263.00	
Thyng, Clarence E.	1.84	
Tibbetts, Simon	5.26	
Trafton's Store	42.08	
Twombley, George R.		7.36
Vadeboncoeur, Louise	63.12	
Vallee, Leo J.	1.84	
Vallely, James P.	78.90	
Vermette & Pratt	5.26	
Vilandry, Ignance	10.52	
Webber, Homer F.	26.30	
Westcott's Market	73.64	
Winter Street Market	36.82	
World Radio Sales Agency		22.60
Yerxa, Edna	73.64	
York County Natural Gas Co.	26.30	

NON-RESIDENTS

Hooz's Apparel Shop	110.46	
Maine Music Company	10.52	
United Coin Vending Machine Co.	13.15	
Paid After Settlement		$1,062.50
Total Uncollected as of February 8, 1939		5,291.06
Total Uncollected January 1, 1939		$6,353.56

SETTLEMENT, 1937 TAXES
Real Estate

Collected from January 1 to June 14, 1938 on 1937 Taxes	$24,994.21
Paid to Town Treasurer	$24,994.21

SETTLEMENT
Personal Taxes, 1937

Balance as of January 1, 1938	$4,376.46	
Paid Treasurer as of January 1, 1939	1,110.68	
Outstanding 1937 Personal Taxes as of January 1, 1939		$3,265.78

TAX COLLECTOR'S REPORT

SETTLEMENT
Poll Taxes, 1937

Balance as of January 1, 1938	$1,456.40	
Paid Treasurer as of January 1, 1939	342.00	
Outstanding 1937 Poll Taxes as of January 1, 1939		$1,114.40
Two (2) Abatements at ($3.00)		6.00
		$1,108.40

SETTLEMENT
Personal Taxes, 1936

Balance as of January 1, 1938	$2,618.71	
Paid Treasurer as of January 1, 1939	50.00	
Outstanding 1936 Personal Taxes as of January 1, 1939		$2,568.71

SETTLEMENT
Poll Taxes, 1936

Balance as of January 1, 1938	$ 439.48	
Paid Treasurer as of January 1, 1939	13.92	
Outstanding 1936 Poll Taxes as of January 1, 1939		$ 425.56

SETTLEMENT
Personal Taxes, 1935

Balance as of January 1, 1938	$1,656.38	
Outstanding 1935 Personal Taxes as of January 1, 1939		$1 656.38

SETTLEMENT
Poll Taxes, 1935

Balance as of January 1, 1938	$ 294.52	
Paid Treasurer as of January 1, 1939	3.00	
Outstanding 1935 Poll Taxes as of January 1, 1939		$ 291.52

SETTLEMENT
Real Etsate and Personal Taxes, 1938

Paid to Treasurer, Real Estate	$343,593.68	
Paid to Treasurer, Personal	95,151.43	
Real Estate Abatements	1,927.81	
Personal Abatements	50.62	
Withdrawn from Taxation	355.31	
Uncollected Real Estate	74,554.11	
Uncollected Personal	6,353.56	
Commitment		$521,986.52

TAX COLLECTOR'S REPORT

1938 REAL ESTATE ABATEMENTS

Allaire, Narcisse—exempt by statute	$ 147.28
Baker, Arthur T.—overtaxed	389.24
Beauchesne, Marie I.—necessitous circumstances	142.02
Berard, Mary E.—overtaxed	5.26
Bergeron, Gideon Est.—damages for land taken for school site	99.94
Collins, Harriet—necessitous person	131.50
Cordeau, Archille—taxed in error	10.52
Cote, Ernest A. and Marie—taxed in error	28.93
Demers, Georgianna—overtaxed	3.90
Downs, Leroy E. and Grace E.—overtaxed	5.26
Edgecomb, Charles R.—overtaxed	5.26
Emmons, Guy—overtaxed	15.78
Fleurant, Amedee and Louisa—necessitous circumstances	47.34
Gauthier, Theodore—taxed in error	21.04
Goodwin, Isabella—old lady, unable to pay	78.90
Gowen, Charles G.—exempt by statute	94.68
Grondin, Joseph and Grace—necessitous circumstances	71.01
Guilbeault, Marie—overtaxed	40.00
Hall, Mary P.—overtaxed	23.61
Huntress, Charles O.—overtaxed	10.52
Johnson, Stanley W.—overtaxed	36.82
Lavoie, Oliva Executor—overtaxed	27.86
Littlefield, Chester—necessitous circumstances	23.67
Littlefield, Fred B.—taxed in error	10.52
Michaud, Joseph B.—overtaxed	10.52
Morin, Joseph—overtaxed	5.72
Otis, Myra B.—necessitous person	78.90
Payne, Emma—overtaxed	4.13
Perreault, Alphonse—overtaxed	5.26
Perreault, I. O. Jr.—taxed in error	5.26
Prescott, E. H. A. Est.—overtaxed	15.78
Ridley, Ralph N.—no buildings	18.41
Sanford Trust Company—taxed in error	18.41
Sherburne, Maude J.—taxed in error	2.63
Spence, Ernest I. and Elsie L.—overtaxed	21.04
Stott, Levi Est.—taxed in error	52.60
Thompson, E. L.—necessitous person	89.42
Trafton, Ethel C.—overtaxed	26.30
Waddington, Willie and Sarah—overtaxed	23.67
Wilson, Sydney S.—taxed in error	47.34

Non-Residents

America Land Company—overtaxed	5.26
Leary, C. Company—overtaxed	26.30
Total Real Estate Abatements Paid	$1,927.81

TAX COLLECTOR'S REPORT

1938 PERSONAL ABATEMENTS

Brooks, Carroll L.—no hens	$ .65
Carignan, Sinai—out of business	7.89
Leary, C. Company—overtaxed	26.30
Soucy's Cafe—overtaxed	15.78
Total Personal Abatements Paid	$ 50.62

1937 REAL ESTATE ABATEMENTS

Received on 1937 Abatements	$ 273.04
Paid to Town Treasurer	$ 273.04

1938 TAXES WITHDRAWN FROM TAXATION

Barnes, Arthur and Annie	$ 10.52	
Belmore, Henry Estate	60.49	
Eastman, Bernice M.	5.26	
Ford, Louis J.	31.56	
Furbish, Daisy M.	15.78	
Hurd, Mrs. J. W. Heirs	15.78	
Laflamme, Mary J.	7.89	
Merrifield, Frank	131.50	
Morrill, Orville N.	5.26	
Morrill, J. A.	1.84	
Murphy, Ivory and Lillian	5.26	
Naylor, Jack	26.30	
Perreault, I. O. Jr.	5.26	
Poulin, Adolphe	10.52	
Pouliot, Charles	15.78	
Roberts, Eugene W.	5.26	
Vittum, Albert	1.05	
Total Withdrawn from Taxation		$ 355.31

INTEREST ABATED, 1938

Beaudoin, Oscar	$ .80
Bergeron, Gideon Est.	.75
Berthiaume, Amanda	2.50
Chabot, Joseph	1.13
Charnock, Percy and Mary E.	.13
Cote, Josephat	1.32
Emery, Ralph B.	24.93
Fall, Florence E.	.08
Fall, W. D.	.93
Fortier, Arthur and Blanche	2.42
Gagne, Alfred	3.58
Goodwin, Everard M. and Josie M.	1.85
Knights of Pythias	1.34
Lavoie, Oliva Executor	.75
Leclerc, Alexander C.	9.20

TAX COLLECTOR'S REPORT

Leclerc Motor Sales	.93	
Leclerc, Raoul	1.33	
Legere, Cordelia	.95	
L'Heureux, George	1.58	
Morin, Joseph	.56	
Nolet, Etienne	.53	
Patch, Herbert C.	11.05	
Perreault, Florence A.	2.00	
Provencher, Will and Florence	.80	
Provencher, William	.12	
Provencher, William, Ruth and Florence	.50	
Rigby, Walter	2.38	
Roy, George F.	1.59	
St. Amand, Marie	1.59	
Tanguay, Marie Annie	.13	
Tetreau, Albert D. and Agatha	2.50	
Thibodeau, Philip	1.85	
Thing, Ralph S.	1.31	
Vien, Napoleon	1.98	
Watson, John C. and Olive E.	2.10	
Waterson, Mary C.	6.30	
Woodman, Paul H. and Grace H.	7.23	
Huff, Herman L. (non-resident)	.44	
Total 1938 Interest Abatements Paid		$ 101.46

ANNUAL REPORT OF TOWN TREASURER
December 31, 1938

Cash in Banks January 1, 1938		$ 68,794.29
Impounded Funds	$ 18,428.17	
Available	50,366.12	
CASH RECEIVED:		
Selectmen, Assessors, Overseers of Poor— Salary		35.00
Insurance		462.21
Sanford Fire Department, Inc.		9.89
Springvale Fire Department, Inc.—1934	$ 56.83	
Springvale Fire Department, Inc.—1938	221.89	
		278.72
Police Department, Inc.		866.19
Ambulance Service		190.00
Health Officer—Salary		699.96
Health Department Expense		.50
General Sewers—South		326.60
General Sewers—North		60.00
Winter Highway—South—1937	$ 117.78	
Winter Highway—South—1938	10.43	
		128.21
Winter Highway—North		73.56
Repairs, Roads and Bridges—South—1937	$ 166.96	
Repairs, Roads and Bridges—South—1938	1,345.33	
		1,512.29
Repairs, Roads and Bridges—North		10.50
Asphalt or Tar Binder—South—1936	$ 52.50	
Asphalt or Tar Binder—South—1937	18.00	
Asphalt or Tar Binder—South—1938	308.60	
		379.10
Asphalt or Tar Binder—North—1937	$ 6.00	
Asphalt or Tar Binder—North—1938	119.79	
		125.79
Third Class Road Construction		2,577.64
Third Class Road Maintenance		9.47
State Aid Road Construction No. 9		1,198.50
State Aid Road Construction No. 10		2,626.14
Improvement of Elm Street		16.92
Sidewalks—1927		127.66
Berwick Avenue Sidewalk		40.60
Berwick Court Sidewalk		21.35
Garage—1937	$ 2.00	
Garage—1938	11,165.15	
		11,167.15

TREASUARY DEPARTMENT

Relief of Poor—1934	$ 3.50	
Relief of Poor—1935	59.42	
Relief of Poor—1936	144.91	
Relief of Poor—1937	4,379.60	
Relief of Poor—1938	11,674.00	
		16,261.43
Town Farm		302.89
Relief of Soldiers' Families—1937	$ 61.10	
Relief of Soldiers' Families—1938	1,122.85	
		1,183.95
Aid to Dependent Children—1937	$ 42.74	
Aid to Dependent Children—1938	41.00	
		83.74
Sanford Town Hall		856.67
Springvale Town Hall		355.00
Masonic Building		2,313.59
General Parks and Playgrounds		46.80
Edward H. Gowen Estate—1937	$ 89.87	
Edward H. Gowen Estate—1938	1,740.76	
		$1,830.63
Public Improvement Fund		1,467.27
Common Schools		15,061.58
Insurance, Repairs and Equipment		88.98
Books and Supplies		124.01
High School		7,474.00
Industrial Education		5,914.49
Evening School		2,027.30
School Nurse—Salary		41.36
Superintendent of Schools—Salary		1,200.00
PWA 1115-F Me.—Schoolhouse—Grant	$ 20,410.55	
PWA 1115-F Me.—Schoolhouse—Bonds	45,000.00	
		65,410.55
Oakdale Cemetery		3,250.69
Federal Relief Work—1937		14.84
Incidentals		790.98
Public Library—Sanford		80.00
Public Library—Springvale		84.00
Allen Lot—Rent		415.92
Temporary Loans—1938		350,000.00
Transfer from Special Account—Credited to Reduction of Debt		30,000.00
Bank Stock Tax		1,737.78
R. R. and Telephone Tax		314.53
Excise Taxes—1938		18,841.28
Dog Taxes		1,063.00

TREASUARY DEPARTMENT

Licenses and Fees—1936	$ 9.00	
Licenses and Fees—1937	101.50	
Licenses and Fees—1938	299.00	
		409.50
Real Estate Taxes—1937	$ 24,994.21	
Real Estate Taxes—1938	343,593.68	
		368,587.89
Personal Property Taxes—1936	$ 50.00	
Personal Property Taxes—1937	1,110.68	
Personal Property Taxes—1938	95,151.43	
		96,312.11
Poll Taxes—1935	$ 3.00	
Poll Taxes—1936	13.92	
Poll Taxes—1937	342.00	
Poll Taxes—1938	9,245.90	
		9,604.82
Abatements Real Estate Taxes—1937	$ 273.04	
Abatements Real Estate Taxes—1938	1,927.81	
		2,200.85
Abatements Personal Property Taxes		50.62
Abatements—Interest—1938		101.46
Abatements Poll Taxes—1937	$ 6.00	
Abatements Poll Taxes—1938	123.00	
		129.00
Abatements Real Estate Withdrawn from Taxation—1938		355.31
Abatement Real Estate Tax—1936		11.50
Supplementary Real Estate Taxes—1937	$ 8.00	
Supplementary Real Estate Taxes—1938	23.67	
		31.67
Supplementary Poll Taxes—1937	$ 33.00	
Supplementary Poll Taxes—1938	102.00	
		135.00
Interest—Miscellaneous	$ 123.39	
Real Estate—1936	584.81	
Tax Collector—1937	482.93	
Treasurer—1937	126.90	
Real Estate and Personal Taxes—1938	639.57	
Real Estate Withdrawn from Taxation—1938	11.28	
		1,968.88

TREASUARY DEPARTMENT

Costs Real Estate Taxes—1936	$ 287.34	
Costs Real Estate Taxes—1937	145.50	
Costs Real Estate Taxes Withdrawn from Taxation	5.50	
		438.34
Total Cash Received Including Balance January 1, 1938		1,100,712.45
Cash Received—General Fund	$1,052,222.78	
Special Account—PWA 1115-F Me.	48,489.67	
DISBURSEMENTS:		
Paid Orders Drawn by Selectmen		$960,557.42
Balance in Banks—December 31, 1938		$140,155.03
Impounded Funds	$ 16,825.72	
Special Account—PWA 1115-F Me.	48,489.67	
Available	74,839.64	

SUPPLEMENTARY ACCOUNTS

Edward H. Gowen Trust Fund—Memorial Park		$ 95.20
Oakdale Cemetery—Perpetual Trust Fund		$ 57,713.29
Impounded Funds	$ 4,850.65	
Available	$ 52,862.64	

OAKDALE CEMETERY

Balance January 1, 1938		$ 2,011.11
INCOME:		
Lots and Graves	$ 750.50	
Burials	746.00	
Annual Care	285.50	
Foundations	153.58	
Grading and Cutting Grass	26.00	
Interest and Dividends	1,229.11	
Miscellaneous	60.00	
Total Income		$ 3,250.69
Total Income Including Balance		$ 5,261.80

TREASUARY DEPARTMENT

DISBURSEMENTS:		
Labor	$ 3,298.24	
Salary Superintendent	300.00	
Wreaths and Care Urns	72.50	
Cement and Lumber	51.24	
Miscellaneous	119.64	
Oil and Gas	93.38	
Electric Lawn Mower	123.38	
Repairs New Building	865.89	
Loam	63.00	
Total Disbursements		$ 4,987.27
Balance Unexpended December 31, 1938		$ 274.53

SPECIAL ACCOUNT—1938 TAX COLLECTIONS ON DEPOSIT DECEMBER 31, 1938

1937 TAXES:		
Real Estate Taxes	$ 10,674.88	
Real Estate Withdrawn from Taxation	355.86	
Abatements	321.06	
		$ 11,351.80
1936 TAXES:		
Real Estate Taxes	$ 17,414.22	
Real Estate Withdrawn from Taxation	497.59	
Abatements	1,508.82	
		19,420.63
1935 TAXES:		
Real Estate Withdrawn from Taxation		372.77
1934 TAXES:		
Real Estate Withdrawn from Taxation		152.67
1938 TAXES:		
Real Estate Withdrawn from Taxation		82.09
Total 1938 Tax Collections—Special Account		$ 31,379.96
Special Account on Deposit—January 1, 1938		20,461.85
Total 1938 Special Account Including Balance		$ 51,841.81
Transfer to General Fund to Retire Outstanding Bonds—August 1, 1938		30,000.00
Total Special Account on Deposit—December 31, 1938		$ 21,841.81

Respectfully submitted,

FRED J. BOWNE,

Town Treasurer.

ANNUAL REPORT OF THE SANFORD SCHOOL DEPARTMENT

For the Year Ending December 31, 1938

SCHOOL COMMITTEE FOR 1938

Saul Shalit, term expires December 31, 1938.
Phidelem S. Demers, term expires December 31, 1939.
Frank C. Creteau, term expires December 31, 1940.

Superintendent of Schools and Secretary of the School Committee, James A. Hamlin; residence, Main Street. Telephone: Office 265, Residence 308-M. Office hours, 4 to 5 P. M.; Saturdyas, 10 to 11 A. M.; while the schools are in session.

Office Clerk, Dolores Demers; residence, 75 Main Street, Springvale. Office hours: 8:30 to 11:30 A. M.; 1:15 to 5:00 P. M.; Saturdays, 9:00 to 11:30 A. M.

EDUCATION

CALENDAR 1939

Winter term, January 3, 1939 to February 17, 1939. Seven weeks. Vacation one week.

Spring term, February 27, 1939 to April 14, 1939. Seven weeks. Vacation one week.

Summer term, April 24, 1939 to June 9, 1939. Grade schools. Seven weeks. April 24, 1939 to June 16, 1939, High School. Eight weeks.

Fall term, September 5, 1939 to December 15, 1939. Fifteen weeks. Vacation one week.

The schools have the following holidays:

New Year's Day, January 1.

Patriot's Day, April 19.

Memorial Day, May 30.

Armistice Day, November 11.

Two days at Thanksgiving.

NO SCHOOL SIGNALS

The No School Signal will not be used except in cases where there can be no doubt about its advisability. On stormy mornings parents are urged to use their own judgment about sending their children, as one street may be nearly impassable while others are all right.

Signals:

4 blasts blown at 6:45—No school for the High School.

4 blasts blown at 7:45—No school for the grades for the forenoon session.

4 blasts blown at 11:30—No school for the grades during the afternoon session.

EDUCATION

REPORT OF THE SUPERINTENDING SCHOOL COMMITTEE

To the Citizens of the Town of Sanford:

Your Superintending School Committee submits the following report of its work connected with the public schools of Sanford for the year 1938.

We take a just pride in the improvements made in the various school buildings during the past year. Every floor of the village buildings has been cleaned and sealed, the electric wiring has been improved in three buildings, Ascon Stair Treads have been put into three buildings, and a stoker has been installed in the Emerson School and is giving very good results. Painting the Longfellow building has greatly improved its appearance. The Washington School has been wired so that every schoolroom in town has electric lights. Several changes had to be made at the high school to take care of the increased enrollment.

Good working conditions in every school building is a great help to any school system, but the heart of any system is its teaching force.

Sanford met a great loss in the death of Ruth Brown. She was a fine girl as well as an excellent teacher. We were very fortunate to obtain Althea Hunnewell to carry on the work in the sixth grade at the Emerson School. She has done unusually well in that position. The serious illness of Mary Ferguson, a strong teacher at the Roosevelt School, has been regretted by all who knew her; but Evelina Thyng has been a most satisfactory substitute. Edward Ambrose was granted a year's leave of absence for advanced study. Woodrow Vallely has proven very satisfactory in his place at the new Hawthorne School. Beth Stanhope was promoted from the Washington School to the Edison School; and her place has been ably filled by a local girl with considerable experience, Edith Solloway. Mildred Stevens resigned to be married, and her place is being very acceptably filled by her sister, Freda Stevens.

The efficiency of the high school faculty has been greatly increased by the new head of the French Department, Cecile Veilleux. She is a credit to any school. Helen Fowler resigned to be married, and her place was taken by Mary Chase, who had done very satisfactory work with us as a practice

EDUCATION

teacher. On account of the increased enrollment, Helen Cobb, a graduate of Vassar, was added to the force as a practice teacher and is doing very pleasing work. We feel sure she will make a strong regular member of our force next year. The enrollment will be even larger at the high school next year, and we expect to have to add another teacher to the present force.

The financial problem of the school system is not small. The amount paid for salaries can be appreciated when one stops to consider that every day school is in session we have to pay 85 teachers, 9 janitors, and 11 conveyance drivers. This year the market seemed to be falling in regards to several items of supplies so we did not buy until after January 1st. By doing this we had an unusually large balance in this account, but we have saved several hundred dollars by postponing buying until later.

Through the proceeds of the Lucy Emery Fund and the efforts of the various schools, a good start has been made in visual education.

We urge your careful attention to the reports that follow and your continued interest in the youth of Sanford.

Respectfully submitted,

SAUL SHALIT, Chairman
PHIDELEM S. DEMERS
FRANK C. CRETEAU

EDUCATION

REPORT OF THE SUPERINTENDENT OF SCHOOLS

To the Superintending School Committee:

I herewith submit to you and to the citizens of Sanford the following report concerning your public schools for the year ending December 31, 1938, this being the 40th in the series of annual reports from the Superintendent of Schools of this town.

It is a pleasure to report a town-wide improvement in the working condition in the various schools. The janitors have acted as a permanent maintenance crew and many changes have been made with very small expense to the town.

The high school has been taxed this year to take care of the increased enrollment. Next year the problem will be even more difficult, as we expect to graduate about one hundred twelve and to accept about two hundred in the entering class. We will do the best we can to make the school as beneficial as it can be, but parents and public should realize that there are many needful activities that cannot be even attempted.

We are still striving to attain the higher aims of education. I would like to quote from a former report: "I hope the day is dawning when teachers and the general public will realize that the task of the schools is not simply to impart information, but rather through the imparting of information, to build character and personality."

I feel that a young person faces more problems during his school days than I had to face. Formerly a select group who were anxious to learn and enjoyed their studies, continued in school. Today many go because the law compels them to attend, because there is no outside work, or because it is considered a more fashionable thing to do. This group easily catch the spirit of the age and prefer the chance reward of a lottery ticket to the slow, difficult recompense for hard work.

The days of depression have been hard on adults, but the effects on the young people have been nearly tragic. The uncertainty, the worry and the fret of the home and the community is shown plainly in the lives of our young people in school. Instead of the determined air which comes from a sense of accomplishment, we meet the defeated air of "What's the use?" The larger the percentage of the aimless group, the more prevalent you find the spirit of being satisfied with just getting by and feeling that it is smart to do as little hard work as possible.

EDUCATION

I feel that the young people of today are as fine as youth as ever been, but that many of their problems are passed to them by our mistakes, and when they are wrong, they are often contaminated with contact with their elders. Teachers stand in a strategic position to meet this condition, but no mere book-learned imparter of information will even touch the solution.

Never before have we needed so much from a teaching force. A true teacher must be great in character and personality, radiant with sympathy and understanding, firm but friendly, and more interested in human lives than in abstract information.

The worth of a true teacher cannot be measured in terms of salary or in the results seen during any one year. Yet, the efficiency of an able teacher can be almost destroyed and the harmony of a whole school by a lack of cooperation, loyalty and understanding. In athletics you always have the poolroom quarterback; the loiterer can tell you just what is wrong with industry; and the individual who is too poorly trained or too indolent to even read intelligently is often willing to dictate how the perplexing national problems should be solved. The problem of exaggerated reports about school problems is always with us. Children usually intend to tell the truth, but they often see things from a childish point of view and fail to see the principle back of the particular incident. This should be remembered by both teacher and parent. The teacher must endeavor to make the reason for rules of conduct so clear that they can be led to feel that the rules are for their good and should be upheld by all who want to make the best of themselves. The parents must realize that personalities have no place in a successful school system. In life a person seeking trouble will always find it. The person who seeks cooperation and is willing to cooperate will usually find people willing to meet him in this same spirit.

The training of a child is a task that requires the most sympathetic cooperation and understanding between all the parties concerned.

The town voted to build a grade building on the east side of Sanford village, and a location was selected and secured on Brook Street. At the time of this writing the construction has progressed enough so that we feel sure this modern building will be ready for use in September.

The problems of readjustment are numerous and complicated and in their solution we request your active cooperation so that the entire elementary system may be improved.

The evening school has been very successful during the past year. Not only was the total registration unusually large, but the full year's work was very pleasing. In some

EDUCATION

classes they are working for grammar school diplomas, while in other classes they are working for high school credits.

The health work under the direction of Miss Tabor is most effective and deserves the interest and support of every parent.

Considerable financial waste is caused by the disregard for public property. A united effort on the part of parents and teachers would help remedy this situation. No one of us would deface our own home or that of a neighbor, yet public buildings have always been considered in a different way. Few of us would deface our own books, yet many feel no responsibility for the care of books belonging to the town. In school, electric lights should be used when needed; but the same care should be used not to waste current as one would use in his own home. Material furnished by the town seems to be free, but it all has to be paid for and any waste comes out of the pocket of every taxpayer.

We would urge every citizen of Sanford to feel that the schools are theirs and that they are welcome at the school office. You may have ideas that we need. Again you may not have correct information about school plans and policies. If you do not agree with us at all it is much pleasanter, squarer and more effective to talk to us than to talk about us.

Every school official deeply appreciates the support the voters have given the school, and that makes us more anxious to do our best for the children of Sanford.

Thanking all who have made the past year pleasant and profitable, I am

Yours sincerely,

JAMES A. HAMLIN,
Superintendent of Schools.

EDUCATION

REPORT OF THE PRINCIPAL OF THE HIGH SCHOOL

To the Superintendent of Schools:

I submit herewith my 14th annual report for the school year of 1938-39 of the Sanford High School.

The attendance for this year has been exceptionally good with an official registration of 611 pupils. On this date there are approximately 580 in attendance. The average attendance for the first 15 weeks was 586.59, number of tardy cases 323, dismissals 595, not absent any day 183. Approximate attendance by classes: Seniors, 110; Juniors, 140; Sophomores, 162, and Freshmen, 187.

There have been very few faculty changes this year. Miss Cecile Veilleux takes the place of Miss Helen D. Perry in the French department. Miss Mary Chase takes the work of Miss Helen Fowler in Mathematics, and Miss Helen Cobb was appointed as an additional teacher to relieve the congestion in the Commercial and Social Science Fields.

It is now becoming an annual recommendation with me to call for more room. Our building program is so far behind that our program of Physical Education, School Assemblies and the Social Life of the school is seriously curtailed.

The cooperative work with the mills has been rather unsatisfactory this year. This has probably been due more to the great number of idle days in the mills than any other one cause. The situation has been discussed with mill officials and the board and it is hoped that a number of difficulties are in process of being ironed out.

Further experiments with the rotating schedule this year with a five schedule plan in a four period day has produced what I feel to be very striking results. The honor roll just published contains 56 names and the ranks are higher than ever before. The percentage of students who have maintained an average of 83 per cent and are excused from school at 12 o'clock has gradually increased until 50 per cent of the school are excused. Translated into a few simple words this means that 50 per cent of our pupils can now do their work without any undue amount of help from the teachers. They can handle the situation. This has left the teachers free to give the pupils who are lazy or who have a slow mentality the additional help that they so much need in order to prevent failure and repetition of work. The result of this work has been the reduction of our failure list to an almost irre-

EDUCATION

ducible minimum. The tabulation of results of the third ranking period will show the progress made in the reduction of failures:

Year	Registration	Number of Pupils Failing in One or More Subjects	Percent of Registration
1936-37	501	106	21.15
1937-38	557	73	13.10
1938-39	611	49	8.02

In conclusion I wish to express my appreciation for the cooperation of the faculty, school board, and yourself, and to attach the following tabulation which I believe will be of interest to you and possibly to the voters and taxpayers of the town. It explains some of the problems of the High School and shows the growth during the last fifteen years.

Year	Pupils Registration	No. (1) Teachers	Adjustment for Ratio	Pupil-Teachers Ratio (4)
1925-6	369	15	13.5	27.3
1926-7	388	17	15	25.8
1927-8	403	18	16	25.2
1928-9	410	20	18	22.7
1929-30	382	21	19	20.1
1930-1	417	22	20	20.9
1931-2	451	22	20	22.6
1932-3	450	19	17	26.4
1933-4	392	20	18	21.7
1934-5	461	21	19	24.3
1935-6	500	22 (2)	20	25.0
1936-7	501	22	20	25.0
1937-8	557	23	21	26.5
1938-9	611	24	22	27.7
1939-40	650 (Estimated)			

(1) Exclusive of Principal.

(2) Exclusive of Mrs. Reando, whose work from this year is 80 per cent secretarial.

(3) An adjustment in number of teachers becomes necessary to determine the ratio because the Industrial and Home Economics teachers carry approximately one-half the load of the other teachers.

(4) Ratio of number of pupils per teacher for the United States is 28.8.

Respectfully submitted,

GEORGE C. PURINGTON,
Principal of the High School.

EDUCATION

REPORT OF THE DIRECTOR OF VOCATIONAL EDUCATION

I hereby submit my annual report as Director of Vocational Education.

The instruction in the first two years of the high school course remains much the same. Instruction is given in mechanical drawing, woodwork and cabinet-making. These classes are as large as the limited space will accommodate.

There is a real need for more space and more equipment in order to adequately take care of the increasingly large classes. The school should be giving instruction in more trades than it does, but this is impossible with our present set-up.

The students in the last two years of high school are in the Cooperative Textile Course. This is run on the platoon system. While one group is in the mill, the other is in school. The first year in the mill is divided into six periods. Each period is spent in one department, thereby a general knowledge of the complete mill process is obtained. The students select the department that they feel they like the best. The work in school covers instruction in English, Vocational Mathematics, Textile Science, and Textiles and Fibers.

In the senior year the students select the mill department in which they wish to spend the whole year. This permits an intensive study along lines they feel they are interested in. The school work consists of English, Textiles and Design, Textile Chemistry, and Textile Economics.

We have been hampered this past year because of short-time in the mills. This has made it difficult to give the students the instruction that they would receive in norma. times.

No one can predict what the future will be. In the meantime, there are 314 boys in the high school, 125 of whom are taking the Industrial Course. Thirty-nine per cent of all the boys in high school wish vocational training. Whether our form is the best—time will tell. With our limited room and equipment, it is extremely difficult to adequately take care of this number of boys in school. It would be ideal if we could give instruction in a number of trades in school. Until this can be done, we must take care of this training as best we can.

Sincerely,

LESLIE W. MacKAY,
Director of Vocational Education.

EDUCATION

REPORT OF THE DIRECTOR OF HOME ECONOMICS

To the Superintendent of Schools:

I herewith submit my report of the Home Economics Department of Sanford High School.

Since last September sixty-four girls have made use of the opportunity to take the Vocational Home Economics Course. This is an elective course primarily for training future homemakers and to prepare the girls to meet everyday living problems. The time allotted for Home Economics subjects in this program is definitely outlined by the State and Federal directors of Home Economics as well as the type of work which is done in each of the four years.

There have been no definite changes in the content of the course since last year. Each girl is expected to complete one full year of foods, and one of clothing; one-half a year each of home improvement or decoration, clothing appreciation, dietetics, child care and training and family relations. Emphasis on wise buying for the individual and the home is stressed throughout the different subjects. Included in the course in Household Problems is training and practice in home hygiene and care of the sick. Miss Tabor has conducted the Red Cross Course in this work and through her assistance seventeen girls completed the course, passed examinations, and received Red Cross Certificates.

In addition to the regular vocational home economics program, a general home makers' class was organized for junior and senior girls taking other courses. The work in this course has included foods, clothing, home care of the sick, first aid, health and economics of the family. During the so-called activities period, twenty-five commercial girls have taken foods and clothing two periods each week for a half year, as an optional part of their program.

The vocational program in home making deals with true life experiences and problems affecting the family and home and for this reason some of the most valuable training comes through projects carried on at home. The girls in the Sophomore, Junior and Senior classes are required to do a certain amount of home work in the form of projects. Homes as well as the school laboratories are considered most valuable for these learning experiences.

Two special projects that have been carried on at school this year are the renovation and redecoration of the sewing room by the senior Home Economics girls, under the direc-

EDUCATION

tion of Miss Preston. The girls have made and carried out plans which included painting, choosing materials, making draperies and machine covers, and arranging a fitting room and library or reading center. The junior girls have been working on the improvement of the school kitchen.

Play school with an enrollment of twelve children has been continued as a very helpful and interesting part of the child care and training course. The number of children accepted in play school is largely determined by the number of girls in the Senior Home Economics group.

Equipment added this year has included a much needed steel book case for the sewing room, also filing cabinets, small kitchen equipment and books.

I wish to extend my sincere appreciation to all who have made this program possible.

Respectfully submitted,

BLANCHE PHILBRICK,
Director of Home Economics.

EDUCATION

REPORT OF PRINCIPAL OF EVENING SCHOOL

To the Superintendent of Schools:

I herewith submit my report of Evening School for the year 1938-1939:

School opened October 3, 1938 with a registration of 400 adults, which is, I believe, the largest in the school history. It is certainly very gratifying to see the large number of men and women return each year to advance their education.

The demand for grammar school subjects and home decoration warranted the opening of these classes this year. Other subjects offered this year were: Americanization, advanced English, beginning and advanced shorthand, typewriting and bookkeeping, practical nursing, French, chemistry, home decoration, physical education for women and men, dressmaking, mechanical and architectural drawing, shop work, and cooking for men and women.

The class in grammar school subjects was for those desiring to obtain their grade school diplomas. At the end of the school year four men of the class passed their examinations satisfactorily and were granted their diplomas. These men are to be congratulated on their fine work and I certainly hope they continue.

The home decorating class was very well attended throughout the year. The following are some of the topics discussed in the class: Room arrangement, history of furniture, history of color and color schemes, arrangement of flowers in the home, suitable lighting and lighting fixtures.

Six women in the practical nursing class were granted Red Cross certificates in Home Hygiene and Care of the Sick.

Some of the evening school students are working for a high school diploma. In years to come I hope more students will have this objective in mind.

Two hundred forty-one certificates were given out this year, which shows that a very good percentage of those starting school in the fall completed their work satisfactorily.

Evening school closed February 15, 1939, completing a term of eighteen weeks.

I wish to express my appreciation to the teachers, the students, and all others who have made the school year so successful.

Respectfully submitted,

ITHEL E. PRESCOTT,
Principal of Evening School.

EDUCATION

REPORT OF SUPERVISOR OF PENMANSHIP AND DRAWING

To the Superintendent of Schools:

I am pleased to present a brief report of the work being done in the Penmanship and Drawing departments of the public schools.

Since Miss Harrison has assisted with the drawing I think both subjects have had more attention and are better in many ways. We still find places where we think the drawing can be carried on to a better advantage. The classes are large and a half hour period once a week is too short a time spent in drawing in the seventh and eighth grades. Another year I believe time can be arranged as in other years where a room teacher can finish the lessons. Miss Harrison presents and nearly finishes unless it is a poster lesson that would require more time.

The High School Art Classes meet on Thursday and Friday afternoons once a week. There are forty pupils in the two classes. They, too, should have a longer time to get finished results.

Miss Harrison plans to have some water-color work in the grades in the spring. The pupils need this color work to enter the Art Class in High School.

In some places now the Art Class is begun in the last year of Junior High. In this way more time is spent on the talented children. This may be an idea for us.

The drawing lessons are exhibited each week in the lower grades. I think Miss Harrison gets a good per cent of results from the classes.

We have taught in the Rural Schools once a month. These schools are doing good work in both subjects.

The penmanship examinations that we send to the Palmer Company for awards are finished much earlier this year. I think them better on an average than other years.

I have all grades, beginning with the first through the eighth, make a folder containing special lessons after these examinations are finished. From these folders we get specimens of each child's handwriting for our school exhibits held in May in each of the grade buildings. Also the paper is selected for the prize given in the seventh and eighth grades. I give a Palmer Method fountain pen.

EDUCATION

These lessons consist of exercises, copy, memory work, dictation and spelling lessons from daily work.

We think the exhibit held in each building in the spring is more appreciated than one general exhibition.

The Parent-Teachers' Association meets the same week in most of the buildings.

This year I have had two classes in Penmanship at the High School. Many of the pupils are from the Commercial classes; others are interested to have a better handwriting.

It is at High School where students need a rapid, legible handwriting. Their work requires it.

Teachers' assignments on the blackboards should be an example for pupils' work in all grades and high school classes.

Miss Harrison and I have had two very pleasant years working together and, speaking for both, wish to thank all who have helped us to make it possible for us to carry on our work.

Sincerely,

ADA M. ANDERSON,
Supervisor of Penmanship and Drawing.

EDUCATION

REPORT OF SUPERVISOR OF MUSIC

To the Superintendent of Schools:

I hereby submit my report on Public School Music.

There have been no changes made in the regular work of the grades. Music received the time and attention to which it is entitled and the earnest work of the grade teachers is evidenced by the progress of the children.

Many who would never sing if there was no music in the schools become reliable singers through daily practice and individual attention which appreciation and participation bring. It is not necessary nor desirable or reasonable that each child will grow to be a soloist, but it is a valuable asset for a boy or girl to be one of a chorus or glee club, especially when they go away from here.

Music raises the interests of a people from the commonplace and raises this interest to a position entailing higher standards of thinking and living.

With the futures of these boys and girls in mind we spare no effort to have them become sharers of a great gift that will enrich their lives, thus making them more valuable to themselves and to their associates.

In the High School, the work of the chorus is progressing and much interest is evident. We are fortunate in having the fine support of one of your faculty, Miss Louise Mallinson, as an accompanist.

The Girls' Glee Club has an enrollment of forty-five girls. They received first rating at the Festival which was held in Kittery last May.

The Orchestra is functioning favorably. This year we are fortunate in having two practices a week.

A Boys' Glee Club has been organized this year with an enrollment of twenty boys.

The Band, under the leadership of Mr. William Hayden, should be highly commended.

The Western Maine Festival is an event of great interest. This year it is to be held in Auburn on May 13th. Last year the Band and Girls' Glee Club attended. This year we hope the Boys' Glee Club will be prepared to join them in this worthwhile event.

I would like to take this opportunity of expressing my appreciation to our principal, Mr. George Purington, and other members of the faculty for their splendid cooperation in helping toward the advancement of our musical activities, also to you and the School Board permit me to offer my thanks for what I am convinced is a profitable and pleasant year.

Respectfully submitted,

ALCADA L. HALL,
Supervisor of Music.

EDUCATION

REPORT OF SCHOOL NURSE

The aims of the school nursing program in the public and parochial schools have been as follows: (1) To educate the individual child to care for himself; (2) to assist the families in arranging for correction of any abnormal condition present in a child; (3) to prevent spread of contagion and, (4) to assist the teacher whenever needed in her health program.

At the beginning of the school year assistance was given the health officer at the annual physical inspection of each child. As in every year we hope this inspection aided in giving to each child a sense of responsibility toward his own physical condition.

Number of defects found as follows:

Public Schools (not including High)

Children with faulty eyesight	53
Children hard of hearing	5
Children with enlarged tonsils	49
Children 10 pounds or more underweight	150

Parochial Schools

Children with faulty eyesight	45
Children hard of hearing	3
Children with enlarged tonsils	94
Children 10 pounds or more underweight	76

Notices were sent to the parents of the children with any defect and assistance was given in arranging for needed correction.

Three children were taken to the School for the Deaf for examination and to find out the exact loss of hearing. A definite report was given to the teachers of these children so they will know to what extent the lack of hearing will interfere with their work in school.

One child was taken to the Eye and Ear Infirmary in Portland for advice as to care for an abnormal ear condition.

Arrangements were made for 34 children to have their tonsils removed at a clinic at the Goodall Hospital. The cost of these operations was cared for by the Women's Board of the Hospital and the Women's Auxiliary.

Fourteen children who were discovered to have faulty vision obtained glasses. Fifteen other children whose families could not afford to buy glasses obtained them through the generosity of the local Red Cross Chapter.

Fourteen Dental Clinics were held, and 183 children received care at these clinics. One child with a tuberculous infection needed extensive dental work. This was cared for apart from the clinic work, and two local organizations paid

EDUCATION

for the treatment. The school nurse attended seven dental clinics held for pre-school children planning to enter school in the fall. Ninety-one pre-school children attended these clinics. These pre-school clinics were paid for by the local Red Cross Chapter.

There are five crippled school children under supervision. Arrangements have been made for special care ror these children whenever needd. Th local Red Cross has been very helpful in providing transportation to clinics for this group of children.

Arrangements were made for four children with a primary infection of tuberculosis to attend school for part of the day. These children are not infectious and are entitled to as much of the school session as their physical condition can endure. They are under the supervision of doctors.

The Charity Fund of the Community Health Association paid for a quart of milk daily for three months for a child with a primary infection of tuberculosis. Another child of this type was supplied with a quart of milk for two months. This was paid for by another charitable local organization.

A supply of Cod Liver Oil was given to six under-nourished children on the recommendation of doctors. This was paid for by the local Red Cross.

The Searchlight Club in Sanford and the Springvale Women's Club provided one-half pint of milk daily to any under-nourished child in the public schools unable to pay for this extra nourishment.

A copy of the rules for contagion as recommended by the school committee was given to each child in the Sub-Primary grades to bring home to acquaint his parents with this procedure and to secure cooperation in the control of contagion.

Assistance has been given the health officer at toxoid clinics held in the various schools. Three hundred fifty-one school children received this treatment the past year and are protected so they will not develop diphtheria.

Eighteen school children were vaccinated against smallpox at a clinic with the health officer in attendance.

The policy for exclusion of children from school because of the common cold has been one of the greatest problems the past year. Parents have been urged in many instances to keep home a child with a cold when the cold is in the contagious state. The first symptoms of many contagious diseases are similar to a cold. So much is gained in the control of contagion if chlidren in this condition remain home.

Ninety-nine visits were made to homes of children with a primary infection of tuberculosis. The school nurse super-

EDUCATION

vised care of 25 of these children for six weeks at the Health Camp sponsored by the Community Health Association.

The school nurse devoted the majority of her time from April 4th to June in work at the High School. Special office hours were kept during that period, and a school nursing program was carried on. A special report concerning this work was given to the Principal of the High School at the end of the year. It was found to be impossible to carry on such an intensive program in High School and still continue with the work in the grade schools; so the program was discontinued when school opened this fall.

Two groups of students of the Home Economics Course at High School were given the Red Cross Course in Home Hygiene and Care of the Sick. These classes were completed in March and December. The students received a Red Cross Certificate on completion of the course.

Thirty-two children were given First Aid treatment for injuries obtained at school or going to or from school.

Thirteen articles of clothing were obtained for children not warmly dressed. These children were from families not receiving aid from the town.

Three Boy Scouts were assisted in passing their tests for Personal Hygiene and Public Health. One Girl Scout was assisted in passing her test for Child Care and Home Nursing.

A health program should consider the mental health of children as well as the physical. It is with great satisfaction that there is provided a room for special instruction to children abnormal mentally. Fourteen children were recommended for admission to this room in September, and they are given a chance to learn to their mental capacity.

The nurses of the Community Health Association have assisted the school nurse whenever asked to do so. They made 458 home visits to ill children during the past year and gave bedside nursing care. Besides these, 147 home visits were made by the Community Health Association nurses for the purpose of health supervision.

The following visits were made by the school nurse:

Visits to school rooms	619
Visits to parochial schools	141
Visits to homes for health supervision	107
Visits to ill school children	38
Visits to tuberculous children	99

Two hundred nineteen visits were made by people to the office of the school nurse.

It is hoped that this program has helped to give each child a greater opportunity for growth and development.

Respectfully submitted,

LAURA E. TABOR,
School Nurse

LIST OF TEACHERS

School	Grade	Name	Training	Election	No. Years Experience
High School	Principal	George C. Purington	Farmington Normal, Bowdoin College	1925	19
	Sub-Master	Ithel E. Prescott	University of Maine, B. U.	1929	13
	Assistant	Hillman O. Fallon	Dartmouth, B. U., Harvard School of Physical Education, Northwestern Summer	1930	14
	Assistant	John S. Warren	Brown University, U. of N. H. Summer	1936	6
	Assistant	Henry F. Deetjen	Colby College	1936	6
	Assistant	Robley C. Wilson	Bowdoin, Harvard Graduate School, U. of N. H., Summer	1935	11
	Assistant	Emily Pendleton	University of Maine	1927	14
	Assistant	Ruth Vickery	Maine School of Commerce	1936	4
	Assistant	Marion Fuller	Bliss Business College, Harvard Summer	1929	14
	Assistant	Grace Earle	Gorham Normal, Bates	1925	21
	Assistant	Edna Folsom	Wellesley College	1926	12
	Assistant	Marjorie Vallely	Emerson School of Expression, Middlebury Summer	1929	9
	Assistant	Kathryn Mahaney	College of New Rochelle	1930	7
	Assistant	Anna C. Larkin	Sargent School of Physical Education, Boston University	1936	9

	Assistant	Doris C. Reando	Nasson Institute, Simmons College, Summer	1928	11
	Assistant	Mary I. Samways	University of Maine	1937	12
	Assistant	Margaret Wootton	University of New Hampshire	1937	1
	Assistant	Louise Mallinson	Bates, U. of N. H. Summer	1937	3
	Assistant	Thelma Poulin	Bates College	1937	3
	Assistant	Mary Chase	Bates College	1938	0
	Assistant	Cecile Veilleux	Bates, Radcliffe, Middlebury Summer	1938	7
	Assistant	Helen Cobb	Vassar College	1938	0
Emerson	Prin. & Grade 8	Louise Frohock	Gorham Normal, American Institute of Normal Methods	1927	19
	Grade 8	Florence Morrill	Gorham Normal	1900	38
	Grade 8	Harriet Osborn	Gorham Normal	1929	12
	Grade 7	William H. Clarke	Keene Normal, U. of N. H.	1925	22
	Grade 7	Helen Carver	Salem Normal	1934	18
	Grade 7	Justin L. Nunan	Farmington Normal, Springfield Y. M. C. A. College	1929	12
	Grade 7	Carrie Longfellow	Washington Normal	1925	20
	Grade 6	Rena J. Goding	Castine Normal	1930	16
	Grade 6	Althea M. Hunnewell	Gorham Normal, U. of Me. Summer	1938	10
Longfellow	Prin. & Sub-P.	Mabel Bradbury	Gorham Normal	1925	21
	Grade 1	Phyllis Libby	Gorham Normal	1936	8
	Grade 2	Catherine Morrill	Gorham Normal	1934	5
	Grade 3	Vannie O. Duplisea	Farmington Normal	1931	20
	Grade 4	Gertrude Ham	Gorham Normal	1935	5
	Grade 4	Barbara Webster	Farmington Normal	1935	5
	Grade 5	Lillian Greenlaw	Farmington Normal	1930	12
	Grade 5	Ethel Chapman	Gorham Normal	1937	2

LIST OF TEACHERS — Continued

School	Grade	Name	Training	Election	No. Years Experience
Roosevelt	Prin. & Grade 3	Eva W. Ford	Farmington Normal	1929	19
	Grade 2	Martha Lord	Perry Kindergarten Normal	1936	3
	Grade 1	Adelaide Allen	Farmington Normal	1937	4
	Sub-P.	Mary Ferguson	Gorham Normal	1928	14
Edison	Prin. & Sub-P.	Gertrude Howgate	Gorham Normal, U. of London	1921	22
	Sub-P. & Grade 1	Beth Stanhope	Johnson Normal	1936	5
	Grade 1	Alta Cougle	Farmington Normal	1922	17
	Grade 2	Lilla Barker	Farmington Normal	1928	16
	Grade 3	Hattie Littlefield	Gorham Normal	1927	23
	Grade 4	Bernice Allen	Gorham Normal	1934	6
	Grade 5	Lucy Smith	Gorham Normal	1936	8
	Grade 6	Mildred Hardy	Farmington Normal	1913	28
Hamlin	Prin. & Grade 8	Alice M. Harmon	Gorham Normal, U. of Vt.	1898	36
	Grade 7	Bernadine Vallely	Farmington Normal, Fitchburg Teachers College, Summer	1934	4
	Grade 7	Velma Goodwin	Gorham Normal	1925	14
	Grade 4	Beatrice Libby	Gorham Normal	1929	12
	Grade 3	Beatrice Holdsworth	Gorham Normal	1925	15
	Grade 2	Courtney Nealey	Lesley Normal	1937	4
	Grade 1	Gertrude Hennigar	Farmington Normal	1922	19
	Sub.-P.	Florence Batchelder	Gorham Normal	1924	15

Lincoln	Prin. & Sub-P.	Vernie B. Skillin	Farmington Normal, Columbia	1899	32
	Grade 1	Golden Greenleaf	Farmington Normal	1934	4
	Grade 2	Freda Stevens	Gorham Normal	1938	4
	Grade 3	Mildred Rose	Gorham Normal	1934	4
	Grade 4	Edna Ambrose	Farmington, Harvard Summer	1934	8
	Grade 5	Bessie Littlefield	Gorham Normal	1931	22
	Grade 6	Clyde Kimball	Gorham Normal	1936	2
	Special Room	Margaret Griffin	Gorham Normal	1936	3
Hawthorne	Rural	Paulina Moulton	Gorham Normal	1919	22
Hawthorne	Rural	Woodrow Vallely	Farmington Normal	1938	0
Washington	Rural	Edith Solloway	Gorham Normal	1938	3
Supervisors:					
Penmanship and Drawing		Ada M. Anderson	Gorham Normal, A. N. Palmer School	1930	24
Asst. Penmanship and Drawing		Hazel M. Harrison	Farmington Normal, Boothby Art Summer School	1937	1
Music		Alcada L. Hall	Coburn School of Music, American School of Normal Methods, Summer	1937	9
Domestic Science		Norma F. Hanscom	Farmington Normal	1937	1
Manual Training		William O. Hayden	Farmington, U. of N. H., Oswego Normal Summer	1917	25
Home Economics Director		Blanche Philbrick	Simmons College	1920	18
Home Economics Assistant		Nathalie Preston	Farmington, Cornell Summer	1934	6
Director of Vocational Education		Leslie W. MacKay	Lowell Textile, General Electric, Harvard University	1919	22
Asst. Director Vocational Education		Linwood Wright	University of New Hampshire	1928	10

STATEMENT OF NET INDEBTEDNESS

Cash on hand and in banks	$ 91,665.36
Cash in Special Account	21,841.81
Cash in Special P. W. A. Account	48,489.67
Accounts Receivable:	
State of Maine, 1927-8 Relief	124.26
State of Maine, 1933 Relief	243.75
State of Maine, 1934 Relief	45.15
State of Maine, 1935 Relief	596.30
State of Maine, 1936 Relief	220.50
State of Maine, 1937 Relief	13.64
State of Maine, 1938 Relief:	
Allard, Oscar	9.00
Arseneault, Jos.	37.00
Auger, Lucien	58.75
Barreras, Jos.	101.32
Berry, Sylvia	147.59
Boulet, Wilfred	24.00
Carlson, Elmer	.69
Cilley, Arletta	15.65
Courtwright, Cecile	138.96
Coutu, Wilfred	168.61
Croteau, Henry	323.72
DeWolfe, Benj.	125.45
Dubois, Alfred	610.92
Dubois, Jos. A.	74.33
Dufault, Valmore	18.40
Ferris, John	133.56
Findley, Arnold	374.92
Floyd, Melvin	57.87
Fluet, Jos.	12.00
Gagne, Alfred	137.25
Gagne, Emile	81.36
Gagner, Cleopha	10.98
Garland, Eleanor	2.00
Harris, Harry V.	4.00
Henry, Joseph	229.50
Holland, Robert	27.00
Kemp, George	9.00
Laflamme, Geo. Omer	208.83
Landry, Jos.	274.27
Landy, Leroy M.	3.00
Langill, Harry	43.09
Lapanne, Albanie	174.02
Lapanne, Richard	100.45
Lemay, Wilfred	57.15
Lemieux, William	404.63
Lessard, Ludger	108.00
Letourneau, Alphonse	195.37
Levesque, Henry	14.92
McAleney, Frederick	47.30
McCormack, Ernest	1.00
Makarewicz, Peter	16.25

STATEMENT OF NET INDEBTEDNESS

Manseau, Arthur	153.78
Martel, John	8.00
Moore, Alphonse	8.00
Poulin, Florien	24.00
Probst, Sheridan	20.00
Riddle, James H.	202.70
Roussin, Henry	13.28
Smith, Wesley	119.71
Soule, Frank	111.41
Thereault, Philip	267.80
Thomas, Harold	7.00
Treble, George	24.90
Werren, Yvonne	115.43
Town of Yarmouth, 1934 Relief, H. Curit	5.15
Town of Alfred, 1935 Relief, Jos. Seymour	10.00
City of Portland, 1936 Relief, O. Mathieu	82.56
Town of Yarmouth, 1936 Relief, H. Curit	56.08
Town of Yarmouth, 1937 Relief, H. Curit	169.59
City of Portland, 1937 Relief, O. Mathieu	2.00
Town of Old Town, 1937 Relief, J. H. Murray	19.00
Town of Limerick, 1938 Relief, Albert Brullotte	33.49
Town of Yarmouth, 1938 Relief, Harland Curit	18.99
Town of Lebanon, 1938 Relief, Myrtle Day	635.20
Town of Hollis, 1938 Relief, Alex Dwyer	95.75
Town of Acton, 1938 Relief, Albert Eaton	18.00
City of Biddeford, 1938 Relief, Art. Jos. Lamontagne	8.00
City of Biddeford, 1938 Relief, Roland Lavigne	5.85
Town of Shapleigh, 1938 Relief, Fred Libby.	15.00
Town of Waterboro, 1938 Relief, Maurice Libby	17.99
Town of Ashland, 1938 Relief, John McCormick	146.14
Town of Caribou, 1938 Relief, Adele Morin	14.46
Town of Old Town, 1938 Relief, James H. Murray	21.48
Town of Sherman Sta., 1938 Relief, Lillian Tarrio	1.60
City of Biddeford, 1938 Relief, Jos. Vir	13.07
City of Biddeford, 1938 Relief, Roland Wyman	8.50
City of Portland, 1938 Relief, Omer Mathieu	2.00
Town of Berwick, 1932 Relief of Soldiers' Families, Howard Taylor	64.41
Town of South Berwick, 1934 Relief of Soldiers' Families, Walter Norman	16.00
Town of Standish, 1935 Relief of Soldiers' Families, A. P. Libby	39.00
Town of Limerick, 1938 Relief of Soldiers' Families, Alcide Brulotte	9.90
Town of Limerick, 1938 Relief of Soldiers' Families, Paul Brulotte	99.42
State of Maine, 1938 Relief of Soldiers' Families:	
Oscar Allard	$ 30.00

STATEMENT OF NET INDEBTEDNESS

Arthur Deschenes	2.25
Ralph Farwell	30.00
Avilie Lemire	5.00
Wm. J. Nixon	288.70
Harry Varney	124.18
City of Dover, N. H., 1937 Gen'l Sewers So.	5.50
Hiram Willard and P. H. Ford Est., 1937 Riverside Ave. Sidewalk	235.75
John Baldwin, 1937 Summer Highway So.	55.06
Walter Gordon, 1937 Summer Highway So.	9.40
Edward P. Stubbs, 1937 Winter Highway So.	40.97
Gerard Champagne, 1937 Garage	14.50
Paul V. Adams, 1938 Summer Highway So.	1.67
Clovis Bernier, 1938 Summer Highway So.	2.37
Arthur Birch, 1938 Summer Highway So.	30.00
Willard H. Buck, 1938 Summer Highway So.	3.69
William Bucklin, 1938 Gowen Park	4.00
Willis Butler, 1938 Garage	13.80
1938 Madison St. Sewer	13.20
Peter Costello, 1938 Summer Highway So.	.75
Oscar Ducharme, 1938 Ambulance	5.00
Mason H. Dutton, 1938 Summer Highway So.	3.34
Fred Gallant, 1938 Garage	10.50
Chas. Genthner, 1938 Ambulance	5.00
Vernard Gerrish, 1938 Ambulance	16.50
Everard Goodwin, 1938 Summer Highway So.	6.52
Langdon Horne, 1938 Ambulance	5.00
Town of Kennebunk, 1938 Incidentals	54.37
Joseph Lalanne, 1938 Summer Highway So.	7.07
Town of Lebanon, 1938 Incidentals	42.75
Woodrow McLeass, 1938 Ambulance	28.00
Alice L. Mitchell, 1938 Parks and Playgrounds	16.46
Roland Moss, 1938 Ambulance	5.00
Edgar B. Moulton, 1938 Asphalt No.	6.00
Omer Ouellette, 1938 Summer Highway So.	3.34
Roland Pare, 1938 Summer Highway So.	4.09
Edmond Roy, 1938 Summer Highway So.	4.02
Laurier Roy, 1938 Summer Highway So.	2.87
Andrew St. Amand, 1938 Summer Highway So.	20.00
Sanford L. & B. Ass'n, 1938 Asphalt So.	3.00
Town of Shapleigh, 1938 Sanford Fire Dept.	24.20
Town of Shapleigh, 1938 Springvale Fire Dept.	47.20
Hattie Smith and Family, 1938 Ambulance	5.00
State Highway Comm., 1938 Summer Highway So.	9.56
Charles Torno, 1938 Summer Highway So.	2.40
Gedeon Valley, 1938 Garage	1.33
T. W. Watkins & Son, 1938 Summer Highway So.	59.48
Harold Weir, 1938 Ambulance	11.00
Edmond White, 1938 Ambulance	5.00
Arthur and Elmire Allaire, 1938 Montreal St. Sidewalk	90.72
Leon Carpentier, 1938 Montreal St. Sidewalk	55.58

STATEMENT OF NET INDEBTEDNESS

Elise Gallant, 1938 Montreal St. Sidewalk	31.95
Harold C. Stafford, 1938 Montreal St. Sidewalk..	31.95
Marie L. Vigneault, 1938 Montreal St. Sidewalk.	31.95
Edgar Bilodeau, 1938 Berwick Ct. Sidewalk	28.19
Edgar Bilodeau, 1938 Berwick Ave. Sidewalk ...	21.33
John Cowburn, 1938 Berwick Ct. Sidewalk	20.65
John Dowey, 1938 Berwick Ave. Sidewalk	28.88
Fred Frigon, 1938 Berwick St. Sidewalk	41.67
Ray (Est.) and Lillian Hutchins, 1938 Berwick Ct. Sidewalk	16.77
Yvette L'Heureux, 1938 Berwick St. Sidewalk ..	33.33
Mrs. Wm. Preeper, 1938 Berwick Ave. Sidewalk.	13.88
School Tuition, 1938	$ 1,197.50
School Tuition, 1937	175.00
School Tuition, 1936	37.50
School Tuition, 1935	75.00
School Tuition, 1934	516.50
Real Estate and Personal Taxes, 1938	$ 80,907.67
Real Estate owned by virtue of tax liens, 1937..	21,735.07
Uncollected Personal Taxes, 1937	3,265.78
Uncollected Personal Taxes, 1936	2,568.71
Uncollected Personal Taxes, 1935	1,656.38
Uncollected Personal Taxes, 1934	342.51
Uncollected Personal Taxes, 1933	67.50
Uncollected Poll Taxes, 1938	3,276.10
Uncollected Poll Taxes, 1937	1,108.40
Uncollected Poll Taxes, 1936	425.56
Uncollected Poll Taxes, 1935	291.52
	$289,945.53
Reserved for 1939	$ 59,242.85
Amount Applicable to Bonded Indebtedness	$230,702.68

Bonded Indebtedness:

Refunding 4's, 1939	$ 10,000.00	
School 4's, 1945	22,000.00	
Sewer 3½'s, 1942	8,000.00	
School 4¼'s, 1951	130,000.00	
Public Improvement 3½'s, 1945.	8,000.00	
School Bldg. 3's, 1941	9,000.00	
Funding Loan 1¾'s, 1939	25,000.00	
P. W. A. 1115-F Me. 2¾'s, 1943	45,000.00	
Refunding 3's, 1940	50,000.00	
Refunding 3's and 3¼'s, 1942 ..	100,000.00	
		$407,000.00
Amount Applicbale to Bonded Indebtedness		$230,702.68
Net Debt, December 31, 1938		$176,297.32

REPORT OF AUDITOR

To the Selectmen of the Town of Sanford:

The system of preparing the weekly warrants, auditing the bills and payrolls before payment has been continued. A summary of each week's orders issued by the Selectmen and paid by the Town Treasurer has been published in the Sanford Tribune—at least, a copy has been sent to the paper.

The Selectmen have required that those receiving aid from the Town should secure orders from them for groceries, rent, clothing, fuel, and any other aid requested. These orders are returned with the bills and checked with the duplicate copy of the order on file in the Selectmen's office before payment. This order system is used in other departments—orders being required for purchases or approval of the purchase by the head of the department.

The Tax Collector's records have been audited weekly during the year and the collections for the fiscal year and the past years proven. The monthly remittances of the Town Clerk and Tax Collector to the Town Treasurer have been checked. Reports have been given to the Selectmen at various times during the year.

The Town Treasurer's records have been audited weekly and the monthly balances checked.

The records of the Town Treasurer, Selectmen, Superintendent of Schools, and Town Clerk and Tax Collector have been checked with my records and are, I believe, correct.

I thank each department of the Town of Sanford for the hearty cooperation which has been given me.

Respectfully submitted,

MARGARET M. SHAW,
Auditor.

Sanford, Maine,

INDEX

		Pages
Report of Selectmen, Assessors and Overseers of the Poor		5–109
Assessments and Valuations	7	
General Government	10	
Protection of Life and Property	16	
Health and Sanitation	30	
Highways	39	
Welfare	51	
Public Buildings	71	
Parks and Playgrounds	74	
Education	78	
Cemetery	89	
Miscellaneous	90	
Comparative Assessment Table	102	
Statement of Appropriation Accounts	103	
Statement of Net Indebtedness	170	
Report of Town Clerk and Tax Collector		110–141
Births	110	
Marriages	110	
Deaths	111	
Dog Licenses	112	
Fees and Licenses	112	
Supplementary Taxes	113	
Interest	113	
Automobile Excise Taxes	113	
1938 Poll Taxes	113	
Real Estate and Personal Taxes, 1938	138	
1938 Uncollected Personal Taxes	134	
Settlement, 1935-1937	137	
Report of Town Treasurer		142–146
Report of School Department		147–169
Financial Report	78	
School Officials	147	
Calendar	148	
No School Signals	148	
Report of School Committee	149	
Report of Superintendent of Schools	151	
Report of High School Principal	154	
Report of Vocational Education	156	
Report of Home Economics	157	
Report of Evening School	159	
Report of Penmanship and Drawing	160	
Report of Music Supervisor	162	
Report of School Nurse	163	
List of Teachers	166	
Report of Auditor		174

170th

REPORT

TOWN OF SANFORD

MAINE

For The Period January 1, to December 31,

1939

170th

REPORT

TOWN OF SANFORD

MAINE

For The Period January 1, to December 31,

1 9 3 9

AVERILL PRESS, SANFORD, MAINE
1 9 4 0

TOWN OFFICIALS
(Elected December 5, 1938)

Selectmen, Assessors and Overseers of the Poor
Maurice J. Maurice — Charles G. Roberts
Harry M. Turner

Town Clerk and Tax Collector
Archie C. Michaud

Treasurer
Fred J. Bowne

Superintending School Committee
Saul Shalit, term expires December 31, 1941
Frank C. Creteau, term expires December 31, 1940
Phidelem S. Demers, term expires December 31, 1939

Road Commissioners
Roger E. Walker, Southerly District
Allen W. Ridley, Northerly District

Constables
Raymond Wilson — Ernest Demers
Earl C. Ford — Alphonse Brunelle

Auditor
Margaret M. Shaw

Trustees, Sanford Water District
Stanley W. Johnson, term expires December 31, 1941
Kenneth S. Sanborn, term expires December 31, 1940
George A. Field, term expires December 31, 1939

Park Commission
Harry Stott, term expires December 31, 1941
Ralph B. Emery, term expires December 31, 1940
F. Everett Nutter, term expires December 31, 1939

Moderator
Horace E. Eaton

TOWN OFFICIALS
(Appointed

Superintendent of Schools
James A. Hamlin

Chief of Police
Ernest L. Chadbourne

Policemen
Henry Bernier — Leon Pinkham
Forrest Dart — Ralph Rodgers
Onesiphore Fournier — Christopher Webber
Ernest Madore — George Williams

TOWN OFFICIALS

Chiefs of Fire Departments

Von E. Gerry, Sanford (deceased)
Linwood J. Emery, Sanford
Stanley G. Turner, Springvale

Health Officer

Ralph S. Belmont, M. D.

Examiner of the Blind

Richard A. Goss, M. D.

Building Inspectors

Fred L. Downs, Southerly District
Ernest J. Philpott, Northerly District

Sewer Inspectors

Emile L. Bernier, Southerly District
William R. Dolan, Northerly District

Wire Inspector

Arthur Whitcomb

Truant Officer

Kenneth Carlton

Cemetery Committee

Harry Stott, term expires April 1, 1942
F. J. Bowne, term expires April 1, 1941
Adriel Thompson, term expires December 31, 1939

Welfare Investigator

Myrtle V. Fletcher

Board of Police Commissioners

Henry Doyle, term expires August 1, 1942
Ralph M. Lovell, term expires August 1, 1941
Winfield C. Trafton, term expires August 1, 1940

Warrant Committee

John Donahue, Jr.
Homer E. Crooker
Victor Remy
Tom Holdsworth
Winfield C. Trafton
Frank E. Fleming
John McComb
Frank B. Sargent
Hugh Pinkerton
Garfield Walker
Thomas M. Goodall
Alfred Chasse
Robert Simpson
Philip Bernier
George McCombe
James Cullen
Walter E. Nutter
Eugene Bernard
Alfred Pownall

REPORT OF SELECTMEN, ASSESSORS AND OVERSEERS OF THE POOR

Assessments and Valuations, 1939

Appropriations:

General Government

Salaries, Selectmen, Assessors and Overseers of the Poor	$ 4,680.00
Salary, Town Clerk and Tax Collector	1,310.00
Salary, Town Treasurer	1,560.00
Salaries, Clerks to Town Clerk	1,486.00
Salaries, Clerks to Selectmen	2,496.00
Corporate Bonds	200.00
Interest	9,000.00
Reduction of Debt	60,000.00
Insurance	7,500.00
County Tax	20,107.37
State Tax	80,724.80
Overlay	27,576.57

Protection of Life and Property

Sanford Fire Department, Supplies and Expenses	4,500.00
Sanford Fire Department, Officers	625.00
Sanford Fire Department, Call Men	3,600.00
Sanford Fire Department, Permanent Firemen	7,150.00
Springvale Fire Department, Supplies and Expenses	2,700.00
Springvale Fire Department, Officers	455.00
Springvale Fire Department, Call Men	2,400.00
Springvale Fire Department, Permanent Firemen	4,290.00
Sanford Police Department, Salaries	13,041.60
Sanford Police Department, Incidentals	1,100.00
Hydrant Rentals	11,220.00
Street and Fire Alarm Lights	13,000.00
Traffic Controls	600.00
Salary, Wire Inspector	150.00
Salary, Building Inspector	150.00

Health and Sanitation

Salary, Health Officer	1,400.00
Health Program	1,000.00
Health Department Expenses	250.00
Dental Clinics	250.00
Sanford Incinerator	1,800.00
Springvale Incinerator	900.00
Garbage Removal	800.00
General Sewers, South	2,000.00
General Sewers, North	500.00

Highways

Winter Highways, South	9,000.00
Winter Highways, North	4,500.00
Repairs, Roads and Bridges, South	13,000.00

Repairs, Roads and Bridges, North	6,000.00
Asphalt or Tar Binder, South	13,000.00
Asphalt or Tar Binder, North	5,000.00
State Road Maintenance, South	2,800.00
State Road Maintenance, North	1,400.00
Third Class Road Maintenance	1,000.00
State Aid Road Construction No. 9 and No. 12	1,800.00
State Aid Road Construction No. 10	1,800.00
Cutting Bushes, South	1,000.00
Cutting Bushes, North	400.00
Culverts—Grammar Avenue	800.00
Grade, Surface-treat Bateman Street	75.00
Grade, Island Avenue Extension	300.00
Repair Harry Howes' Road	400.00
Cement Sidewalk, Cottage Street	1,200.00
Cement Sidewalk, Church Street	250.00
Purchase Cletrac Tractor	1,828.10
Purchase Walter Truck	3,500.00
Charities and Pensions	
Outside Poor and Town Farm	50,000.00
Relief of Soldiers' Families	7,000.00
Aid to Dependent Children	6,000.00
Town Farm Building	3,000.00
Public Buildings	
Sanford Town Hall	3,000.00
Springvale Town Hall	400.00
Parks and Playgrounds	
General Account	6,500.00
Gypsy and Brown Tail Moths	200.00
Education	
Common Schools, Insurance and Repairs, Books and Supplies, Incidentals, High School, Industrial Education, Evening School, Salary, School Nurse	$122,400.00
Salary, Superintendent of Schools	1,920.00
Salaries, Superintending School Committee	300.00
Salary, Truant Officer	650.00
Grading Edison School Grounds	200.00
Cemetery Department	
Oakdale Cemetery	2,000.00
Miscellaneous Accounts	
Incidentals	9,700.00
Public Library, Sanford	5,000.00
Public Library, Springvale	2,500.00

Band Concerts	400.00
Armistice Day	200.00
Memorial Day	200.00
Historical Committee	200.00
Federal Relief Work	15,000.00
Purchase School Street Property	275.00
Engineering Expenses	500.00
Total Assessment	$597,120.44

Valuation

Resident Real Estate	$7,269,457.00	
Non-Resident Real Estate	581,549.00	
		$7,851,006.00
Resident Personal Estate	$1,665,946.00	
Non-Resident Personal Estate	268,400.00	
		$1,934,346.00
Total Valuation		$9,785,352.00
Rate Per Cent		.058
Tax on Estates		$ 567,550.44
Tax on Polls		12,570.00
Tax on Automobiles		17,000.00
Total Assessment		$ 597,120.44

REPORT OF SELECTMEN, ASSESSORS AND OVERSEERS OF THE POOR

The Selectmen, elected and entrusted with a mandate from the citizens to administer and direct their affairs during the current fiscal year of these trying and turbulent times herewith submit a resume of their activities.

General Conditions

During this year, which is now inscribed on the scroll of eternity, slight improvement was manifested in one of the major industries of our community. This improvement, temporary in its duration, nevertheless had a salutary effect upon the budget of one of the most heavily burdened departments of our municipal structure. Payrolls were somewhat more constant than during the preceding year but, the remuneration received by many of the heads of our larger families was insufficient to meet the immediate needs of these families. Their earnings, in more cases than one, had to be supplemented from public revenue if the semblance of a standard of health and human decency was to be maintained.

In retrospection, your Selectmen, recall to mind, that last year, in their report, they spoke about our "local industries employing out-of-town people—oftentimes to the exclusion of our own local workers" when, in most instances, Sanford had a plentiful supply available, of the kind of labor that was being sought. However, this year, we are pleased to state that at least one of our key industries has initiated a system whereby our own local people are given preference over non-residents, in the employment of labor. This is as it should be, and we wish to compliment this industry for the civic spirit that it has shown, and we commend this system to the other members of our industrial family, it is most worthy of their consideration.

Welfare

During the last decade, this field of public activity has been glaringly noticeable, for its mammoth expansion. This, we believe, is not due to any breakdown of the moral or social responsibilities of the people of our municipality, but rather to the iniquities and inequalities which permeate the fabric of the entire economic and political structure of our nation. Under normal business conditions proper, just and efficient administration of this department, is the most vexing problem of municipal government, it is the chronic headache of public officials.

At different intervals during this fiscal year, this department had to render aid to a total number of 607 families. This is 79 families less than were rendered assistance in the

previous year, of this total number 424 families were in the category of general relief (otherwise called outside poor); 37 of these families were full aid cases; 20 families were cases of "Aid to Dependent Children," better known as Mothers' Aid; 53 families were State cases, these families were assisted by the town but, the town in turn, is reimbursed by the State; 13 families had settlements in other towns and Sanford is also reimbursed for all expenditures involved in these cases, by the towns in which these families have a legal settlement; 54 families were on Soldiers' Relief, of this number, 2 families had their settlement in other towns.

Expenditures for this department during the current year totaled $101,646.73. This is a decrease of $11,329.03 over the welfare costs of last year. Of the total case load of 607 families there were 2,579 persons who received welfare. This meant an expenditure of $39.4132 per person or an average cost of $167.46 for each family, and on the basis of figures taken from the last Federal Census, the above statistics show that 19 per cent of our total population received welfare assistance during the current year. The above analysis demonstrates in a very small way the magnitude of the task with which the Overseers of the Poor are confronted in the administration of welfare. No matter how diligent human mortals may be and with all the vigilance exercised by the Welfare Investigator, errors are bound to creep in. However, we feel that we have been vigilant at all times and that we have made all effort to keep mistakes down to a minimum.

TOWN HEALTH NURSES

Sanford is fortunate in having two very fine ladies as Health Nurses. They are most skilled and efficient in the handling of health problems. They are ever vigilant and on the alert in safeguarding the health of our less fortunate families.

Since we have a new Health Officer in the person of Dr. Ralph S. Belmont, even greater care is given our welfare families as regards cases of maternity. The nurses alternate each week in being on call nights, by the Health Officer, when cases of this nature arise.

During the year, the health nurses made a total of 6,292 visits. Of this total number, 3,634 were under the classification of nursing calls, and the balance were instructive calls. They are listed as follows:

Nursing Calls 3,634

Care of new born, post-partums, prenatals, babies, preschool children, school children, adults, deliveries, tuberculosis.

Instructive Calls 2,658

Social Service

New born, post-partum, prenatal, babies, tuberculosis, pre-school, school children, adults, patients to dentists and medical doctor.

Clinics

From time to time, the town nurses make frequent visits, with patients, to the Dispensary in Portland, also to the Children's Hospital. These visits are for the purpose of bringing the patients under the care and supervision of doctors who specialize in orthopedics, X-ray, dermatology, tuberculosis and the eyes.

Several patients have also been taken to Podiatrists and to the local hospital for surgical operations and institutional care. During the course of the year, many bottles of cod liver oil were distributed to our larger families.

Town Farm

This municipally supported enterprise, is under the frugal and able management of Mr. and Mrs. Cleve C. McLaughlin, who spare no time, energy or effort in their solicitude for the elderly people resident there. The satisfaction, peace and contentment of these aged people speaks most highly of the manner and methods under which the farm is operated. During the current year, there was an average of 15 persons residing at the farm. Out of this number, three were well enough, at times, to help with the chores and general work about the farm.

The produce raised on the farm this year is as follows:

Potatoes	80 bushels
Beans	8 bushels
Turnips	10 bushels
Carrots	6 bushels
Beets	6 bushels
Parsnips	4 bushels
Onions	2 bushels

Sweet corn, one-half acre planted.
Melons and cucumbers for home use.
Canned fruits and vegetables, 800 quarts.
Dressed pork, 600 pounds.
Salted fish, 100 pounds.

Animals On Farm

Cows, four.
Heifers, one year or over, four.
Heifers, one year or less, two.
Veal calves, eight.

Hogs, one.
Hens, one hundred and fifteen.
Lumber cut on farm, 18 M.
Wood cut on farm, 14 cords.
Coal purchased, 28 tons.
Wood purchased, 8 cords.
Persons cared for, 37.
Average for year, 15.
(Children with mothers not included.)

Board for person having settlement in another town	$ 28.00
Produce sold	276.97
Spivey Estate	64.43
Telephone	3.00
Total income for year	$372.40

Total operating expenses for the farm during the year amounted to $5,743.05, including the farm manager's salary. This was an expenditure of $358.04 per person.

The well which has been used at the farm for some years, goes dry very frequently. This condition makes necessary having the fire departments use their pumpers very often, to refill the well from the town reservoir. Each time this is done, it entails the laying out of several hundred feet of hose which requires time and considerable labor. This also creates a hazard insofar as the availability of the fire apparatus is concerned and it also impairs the efficiency of our fire deprtments.

During the year, this condition made it necessary to call upon the fire departments twenty-one times to refill the well. This is a serious condition and we believe that the situation should be remedied at the earliest possible moment.

In closing we appreciate the opportunity which we have had to serve you and we wish to express our sincere thanks to all the departments for the splendid cooperation they have given us, and we especially wish to thank the clerks in our office for the excellent manner in which their work is done. They are very assiduous, competent and dependable.

In examining our labors of the past year, we believe that we have made all possible effort to discharge our duties faithfully and well, and we sincerely hope that our conduct of your affairs will receive your approbation.

Respectfully submitted,

Maurice J. Maurice
Charles G. Roberts
Harry M. Turner

GENERAL GOVERNMENT

		Receipts	Expend.
Salaries, Selectmen, Assessors and Overseers of the Poor			
Appropriation		$ 4,680.00	
Expenditures:			
Maurice, Maurice J.	$ 1,560.00		
Reid, Robert	30.00		
Roberts, Chas. G.	1,550.00		
Turner, Harry M.	1,530.00		$ 4,670.00
Balance			$ 10.00
Salary, Town Clerk and Tax Collector			
Appropriation		$ 1,310.00	
Paid to Archie C. Michaud			$ 1,310.00
Salary, Town Treasurer			
Appropriation		$ 1,560.00	
Paid to F. J. Bowne			$ 1,560.00
Salaries, Clerks to Town Clerk and Tax Collector			
Appropriation		$ 1,486.00	
Expenditures:			
Ashworth, Lena E.	$ 25.00		
Cole, Jessie	15.00		
Doherty, Lorraine	752.40		
Holdsworth, Mabel	44.70		
Jalbert, Anita	936.00		$ 1,773.10
Overdraft, carried to Overlay Account		$ 287.10	
Salaries, Clerks to Selectmen			
Appropriation		$ 2,496.00	
Expenditures:			
Chadbourne, Alice E.	$ 936.00		
Roberts, Marion W.	1,560.00		$ 2,496.00
Corporate Bonds			
Appropriation		$ 200.00	
Paid to Sanford Insurance Agency			$ 200.00
Interest			
Reserve, Jan. 1, 1939	$ 4,538.81		
Appropriation	9,000.00		
Treasurer's Receipts	1,932.79		
		$ 15,471.60	

GENERAL GOVERNMENT

		Receipts	Expend.
Expenditures:			
Interest on:			
Funding Loan 1¾'s.	$ 437.50)		
High School 4's...	880.00)		
High School 4¼'s.	5,312.50)		
Public Improvement 3½'s	280.00)		
PWA 1115-F Me...	1,237.50)		
Refunding 3's	750.00)		
Refunding 3's and 3¼'s	3,875.00)		
Refunding 4's	200.00)		
School Building 3's	225.00)		
Sewers 3½'s	280.00)		
1939 Tax Anticipation notes	650.27		
Paid to:			
First National Bank of Boston	$ 200.00		
Lyons & Co.	650.27		
National Bank of Commerce	6,192.50		
Sanford Trust Co..	280.00		
Second National Bank of Commerce	6,805.00		$ 14,127.77
Balance reserved to 1940			$ 1,343.83

Reduction of Debt

Reserve, Jan. 1, 1939.	$ 58.47	
Appropriation	60,000.00	
Transfer from Special Tax Account	50,000.00	
Treasurer's Receipts .	772.51	
		$110,830.98

Payments on:		
Funding Loan 1¾'s.	$25,000.00)	
High School 4's ...	3,000.00)	
Public Improvement 3½'s	2,000.00)	
PWA 1115-F Me...	5,000.00)	
Refunding 3's	50,000.00)	
Refunding 4's	10,000.00)	
School Building 3's	3,000.00)	
School Building 4¼'s	10,000.00)	
Sewers 3½'s	2,000.00)	
Paid to:		
First National Bank of Boston	$10,000.00	

GENERAL GOVERNMENT

		Receipts	Expend.
National Bank of Commerce	13,000.00		
Sanford Trust Co..	2,000.00		
Second National Bank of Boston.	85,000.00		$110,000.00
Balance reserved to 1940			$ 830.98
1939 Tax Anticipation Notes			
Received from Lyons & Co.		$200,000.00	
Paid to Lyons & Co..	$100,000.00		
Paid by issue of Refunding Bonds ...	100,000.00		$200,000.00
Insurance			
Appropriation	$ 7,500.00		
Treasurer's Receipts .	674.30		
		$ 8,174.30	
Expenditures:			
Batchelder Brothers, Inc.	$ 502.38		
Bouffard Insurance Agency	236.67		
Crooker, Homer E., Insurance Agency	695.81		
Dieschbourg, L. A. Agency	153.01		
Gauthier, Arthur J. & Son	170.67		
Leavitt Insurance Agency	242.89		
Liberty Mutual Insurance Co.	3,135.57		
Pelletier, George J.	46.51		
Sanborn's General Insurance Agency .	265.18		
Sanford Insurance Agency	610.53		$ 6,059.22
Balance reserved to 1940			$ 2,115.08
County Tax			
Appropriation		$ 20,107.37	
Paid to Treasurer, York County.			$ 20,107.37
State Tax			
Appropriation		$ 80,724.80	
Paid to Treasurer, State of Maine			$ 80,724.80

GENERAL GOVERNMENT

		Receipts	Expend.
Overlay			
Appropriation	$27,576.57		
Treasurer's Receipts..	803.20		
		$ 28,379.77	
Transferred to Relief and Soldiers' Relief Accounts	$15,000.00		
		$ 13,379.77	
Expenditures:			
Abatements	$ 3,436.69		
Adjustments on Tax Liens	3,662.28		$ 7,098.97
Balance			$ 6,280.80
Overdrafts brought forward:			
Salaries, Clerks to Town Clerk	$ 287.10		
Salaries, Police Dept.	.01		
Salary, Health Officer	236.74		
Sanford Incinerator	17.77		
General Sewers South	141.13		
Highway Accounts, Northerly District	1,196.16		
Culverts, Grammar Ave.	40.57		
Cement Sidewalk, Church St.	292.52		
Incidentals	243.77		
Federal Relief Work	1,277.47		$ 3,733.24
Net Balance			$ 2,547.56

Itemized Expenditures:

Abatements:

Allaire, Isola	$ 13.64	Butler, M. Estelle & Ina B. Goodwin	14.50
Allen, Atwood W. .	53.11	Cordeau, Archille .	81.20
Ashworth, Harry .	5.26	Costello, Henri ...	66.70
Baker, Arthur T. ..	231.72	Cote, Honorat	58.00
Bascom, Peter V. .	17.40	Dubois, Henry and Yvonne	63.80
Beal, Margie	11.60	Dupuy, Arthur ...	9.48
Beaurivarge, Frank	65.75	Ela, Arthur S.	5.26
Berard, Mary E. ..	5.80	Evans, John	23.20
Bernier, Fred	29.00	Fogg, Jane R.	1.84
Binette, Emelienne.	2.90	Foltz, Wilmer	13.15
Blanchard, S. D. ..	13.15	Ford, James G. and Lillian	10.38
Brooks' Diner	29.00		
Butler, M. Estelle.	17.40		

GENERAL GOVERNMENT

Itemized Expenditures:

Gagne, Alfred and Emelda	11.60
Getchell, Mary Louise	11.60
Goodall, Thomas M.	29.00
Goodwin, Walter C.	11.60
Hall, Mary P.	136.30
Hamilton, Peter Est.	5.80
Hennigar, Geo. F. and Gertrude C.	17.40
Hersom, Violet	5.80
Hodgdon, Edith M.	14.50
Horne, Bert Estate	23.20
Horne, Frank G. and Rosa	5.00
Horne, Rowland G.	2.90
Hutchins, Chas. A. Est.	27.40
Hutchins, Mary	5.26
Johnson, Mary S.	65.01
Labranche, Emile	5.80
Lacroix, Elgina	8.70
Lasante, Leon P. and Marie L.	52.20
Lavallee, Alexander	4.06
Leavitt, Arthur L.	29.00
Legere, Henry	40.60
Legere, Pierre	17.40
Libby, Selina G.	52.60
Littlefield, Thatcher Est.	.87
Lord, Lilla H. and Mary S. Goodrich	17.40
Lowd, George F.	5.80
McGrath, Joseph	5.26
Mangar, Tessie	26.30
Merrifield, Myrtle	52.60
Merrill, Irene J.	5.80
Michaud, Archie C., Tax Collector, for poll taxes	180.00
Morgan, Addie	113.10
Morin, Alfred	60.90
Morin, Wilfred	164.72
Moss, Sarah H.	2.90
Nasson College	147.28
Nutter, William	174.00
O'Reagan, Lawrence	.72
Parow, Myron Heirs	2.90
Payeur, Ursule	2.90
Porell, Gerard	5.26
Prescott, E. H. A. Est.	17.40
Reeks, Lottie	63.54
Richer, Donat	1.16
Rivard, Henry	52.60
Roberts, G. A. W. Est.	17.40
Ross, Frank	292.90
Ross, H. Danforth	8.70
Russell, David E.	226.70
Russell, D. E. and Son	27.61
Shaw, Cora B.	15.00
Simpson, Lewis A.	7.25
Smilie, Mrs. Henry M.	63.12
Smith, Lester D.	1.45
Smith, Ralph W.	1.04
Springvale National Bank	12.65
Steel, George M.	5.26
Sweeney, Agnes	31.90
Tanguay, Joseph and Alice	5.80
Taylor, John H. and Phoebe A.	23.20
Thompson, Frank L. Est.	76.27
Toppan, Charles	11.60
Tweedy, Talbot	8.70
Weyland, Sheldon	12.76
Wightman, Arthur	40.60
Woodward, Lilly	17.40
	$3,436.69

Adjustments on Tax Liens

Allen, Atwood W.	$ 44.45
Ashworth, Harry	7.68
Authier, Charles	115.00
Bergeron, Gedeon Est.	27.28
Blanchard, Eva C.	18.36
Chesley, Lilla F.	33.12
Davis, Charles W.	112.64
Dubois, Wilfred	114.18
Dyer, Benj. F.	53.76
Eastman, Sadie	92.16
Eaton, Horace E.	78.00

GENERAL GOVERNMENT

Itemized Expenditures:

Emery, Linwood J., Postmaster	105.37
Fontaine, Yvonne	112.64
Gendron, J. Armand	398.00
Goodwin, George A.	153.60
Grenier, Jos. A.	5.42
Guillemette, Jos. L. and Alma	42.08
Hall, H. C.	3.63
Hanson, Marjorie N.	5.26
Hochberg, F. William	3.00
Holmes, Lincoln C.	103.92
Horne, Rowland G.	2.63
Houle, Alphonse	15.36
Huard, Olivine	5.26
Hutchins, Mary	70.44
Littlefield, Gladys et al	1.54
Littlefield, John S. Est.	62.16
Lizotte, Alfred	10.52
Loew's Theatre	256.00
Lombard, Addie	.51
McGrath, Joseph	5.00
Mangar, Tessie	20.60
Marquis, Louis S., Postmaster	36.00
Merrifield, Frank	3.63
Miner, Chas. H.	10.52
Morin, Alfred	25.02
Pare, Mrs. Adelard O.	23.67
Parent, Fred L.	26.00
Pascucci, P. Ernest	222.00
Picken, Wm. J.	25.84
Registry of Deeds, York	347.00
Richard, Amanda	20.48
Ross, H. Danforth	15.57
Roux, Gustave	120.32
Russell, David E.	220.67
Russell, David E. and Son	26.88
Stackpole, Ellen	30.64
Toppan, Charles	63.12
Trowsdale, John W.	67.16
Tucker, John V.	105.00
Wainwright, Frank	5.19
Williams, L. Orlo	188.00
	$3,662.28

REPORT OF BOARD OF ENGINEERS OF SANFORD FIRE DEPARTMENT

Sanford, Maine
January 4, 1940

To the Honorable Board of Selectmen and Citizens of the Town of Sanford:

Your Engineers of Sanford Fire Department render the following report for the year 1939:

This department responded to 62 Bell, 281 Still, 2 House and 6 Fire Drill alarms, during the year, this being a record in amount of calls, with one exception, as shown by the records, being a total of 351 calls for the year 1939; the property value of all fires for the year being $625,375.00, the property loss being $32,180.28, and a similar amount of insurance was paid, making a net loss for 1939 of $1,800.00; this, your Engineers feel, shows that this department did some remarkable work as shown by the net loss.

During the year 1939 progress has been made in the alarm system, 6 new boxes have been added, 2½ miles of new wire run and the general condition of this system improved considerable, there is, however, considerable old iron wire that needs replacing and, insofar as the finances will allow, this will be replaced in 1940, it is also the intentions of your Engineers to add 4 new boxes to the system to close gaps between boxes now in operation in the thickly settled residential part of lower Main and School streets, removal of old poles by the Cumberland County Power & Light Co., will also require some additional expenditure, in labor only, during 1940.

This department will show a deficit for the year 1939 which is mostly due to building repairs, caused by settling of building, which caused us to have five new ceilings placed in permanent firemen's rooms and bath room; also the plumbing in bath room was in such condition as to cause us to purchase several new fixtures and renew the entire piping of the room, these repairs made a new floor necessary and all plumbing is concealed as before the replacement.

We have recommended twice that the heating apparatus of the building is inadequate for the proper heating of the building and had a survey made covering this showing the overload of this boiler and improper distribution of the radiators, etc., we are advised that nothing can be done until after the Engineer, voted by the town, has made his survey and recommendations.

Your Engineers wish to extend to the officers and members of Springvale Fire Department for their cooperation during the

year, their sincere appreciation and feel that it is only by such cooperation and agreement they can operate with the success that the report of both departments show for 1939.

It is the intent of your Engineers to keep within their budget for 1940 and continue to operate this department in a manner in keeping with prior years.

It is only fitting to note the loss of our chief, Von E. Gerry, in May of 1939, after a sickness of over two years, he having served the department for 25 years as a member and as chief since 1929.

Respectfully submitted,

LINWOOD J. EMERY, Chief,
CURTIS S. ALLEN, 1st Assistant,
ROBERT RANKIN, 2nd Assistant,
Board of Engineers for 1939.

REPORT OF CLERK OF SANFORD FIRE DEPARTMENT

Sanford, Maine
January 1, 1940

To the Municipal Officers of the Town of Sanford:

I hereby submit the following report of the Sanford Fire Department for the year 1939:

The department has responded to 351 Alarms, 62 Bell, 281 Stills, 2 House Calls and 6 Fire Drills.

Value of property endangered	$625,375.00
Damage to property endangered	22,180.28
Insurance paid on property	20,380.28
Total feet of hose laid	58,735
Total feet of ladders raised	5,624
Gallons of Foamite used	10
Miles apparatus traveled	1,045.8

Respectfully submitted,

GEORGE F. FERGUSON,

Clerk Sanford Fire Department.

PROTECTION OF LIFE AND PROPERTY

Sanford Fire Department Officers

		Receipts	Expend.
Appropriation	$ 625.00	$ 625.00	
Paid to Treasurer, Sanford Fire Company			$ 625.00

Call Men

Appropriation		$ 3,600.00	
Expenditures:			
Quint, John	$ 40.00		
Treasurer, Sanford Fire Company	3,560.00		$ 3,600.00

Permanent Firemen

Appropriation		$ 7,150.00	
Expenditures:			
Cluff, Robert D.	$ 1,430.00		
Cook, Clifford P.	1,430.00		
Hall, Herbert	1,430.00		
Jackson, Roland	1,430.00		
Stackpole, Almon	1,430.00		$ 7,150.00

Supplies and Expenses

Appropriation	$ 4,500.00		
Treasurer's Receipts	48.50	$ 4,548.50	
Expenditures			$ 5,175.49
Overdraft carried forward to 1940		$ 626.99	

Itemized Expenditures:

Ahrens-Fox Fire Engine Co.	$ 77.80	Brown Brothers Co.	4.75
Allen, Curtis	7.50	Brown, Frank M. Co.	16.80
American - LaFrance Foamite Corp.	300.54	Chadbourne, Bernard	3.00
Atlantic Motor Express	.50	Chadbourne, Lawrence	6.00
Averill Press	1.00	Chesley, Fred	3.00
Babcock, Ernest	2.50	Costello, Peter	45.70
Beaudoin, Oscar	3.20	Cumberland Co. P. & L. Co.	274.15
Blanchard, Arthur H. Co.	78.11	Dolge, C. B. Co.	33.32
Boston & Maine Railroad	1.47	Dube, H. A.	11.75
Brooks Motor Sales	350.00	Ducharme, John	.25
		Dutton, M. H. Co., Inc.	80.46
		Eastern Fire Equipment Co.	38.29

PROTECTION OF LIFE AND PROPERTY

Itemized Expenditures:

Emery, Edward H.	3.38
Emery, S. B. Co.	52.01
Eureka Fire Hose Division	318.50
Exclusive Rug Co.	40.27
Ford, Earl	9.25
Gamewell Company	539.10
Gendron, N. J. Lumber Co.	43.17
Glazier, Fred A.	3.00
Goodall Worsted Co.	38.61
Goodwin, Cecil	3.75
Grant, Anthony	3.20
Hayes, Norman	9.75
Herald Press	5.50
Higgins, Ernest F.	3.00
Hogue, Carl	109.77
Holmes' Garage	.75
Holmes, L. C.	3.38
Hough, I. T.	3.00
Jordan Marsh Co.	6.32
King, John W.	38.71
McCarthy, Justin A. Co.	550.00
Maine, State of	7.00
Manning, H. A. Co.	6.00
Midwestern Mfg. Co.	14.27
New England Tel. & Tel. Co.	74.95
Nowell, S. J.	134.72
Postman, A. L.	13.90
Prescott, N. J.	158.81
Railway Express A'cy	.57
Rankin, Robert	2.50
Ridgeway Market	6.50
Ruel & Co.	499.68
Sanford Auto Mart	77.80
Sanford Battery Co.	2.50
Sanford Carriage Co.	68.95
Sanford Family Laundry	77.53
Sanford Garage	122.71
Sanford Mills	3.50
Sanford Water District	65.35
Shaw-Thompson Co.	12.62
Shepard & Morse Lumber Co.	7.75
Southworth Machine Co.	11.96
Standard Oil Co. of New York	119.04
Tibbetts, S.	3.64
Trafton, Charles A.	391.90
Wood, Robert Many	16.82
York Utilities Co.	144.01
Dr. for sewer pipe, Cr. WPA	4.23
Dr. for supplies, Cr. Garage	2.12
	$5,175.84
Cr. by acid, Dr. Masonic Bldg.	.35
	$5,175.49

REPORT OF BOARD OF ENGINEERS OF SPRINGVALE FIRE DEPARTMENT

Springvale, Maine,
January 1, 1940.

To the Honorable Board of Selectmen and the Citizens of the Town of Sanford:

The Board of Engineers of the Springvale Fire Department hereby submit their annual report for the year ending December 31, 1939.

The Department has had a very successful year, responding to 181 alarms with no property loss. For details we refer you to the Clerk's report.

The Fire Station, apparatus and equipment are in an excellent condition with the exception of the Hose Truck. We manage to keep it in service, at considerable trouble and expense.

As you of course know, the Department turned back to the Town $500.00 from its incidental account to help it over the financial rough spot that occurred this last summer. This of course handicapped us somewhat and accounts in part for our request for an increase in our 1940 incidental account.

We have made the usual inspections and held six company drills.

This year the Volunteer Blood Donors Squar have given 29 donations. This squad as far as we know is the only unit of its kind, in any fire department in the State, and has been a working unit for two years.

We again ask the motorist, bicyclist, etc., to give the fire apparatus a clear road when running to or from a fire.

The following recommendations are again made as they have been for the last few years:

1. That automatic signalling devices be installed in all school buildings, and connected to the fire alarm system.

2. That an ordinance be enacted to govern the location and erection of storage tanks for gasoline and other inflamable liquids.

In closing we wish to take this opportunity to thank the officers and men of this Department, the Sanford Fire Department, the Police Department, the Municipal officers and the citizens of the Town of Sanford for their hearty cooperation during the past year.

Respectfully submitted,

STANLEY G. TURNER,
WINFIELD C. TRAFTON,
HARRY E. FULLER.

REPORT OF THE CLERK OF SPRINGVALE FIRE DEPARTMENT

Springvale, Maine,
December 31, 1939.

To the Municipal Officers of the Town of Sanford:

I hereby submit the following report of the Springvale Fire Department from January 1, 1939 to December 31, 1939.

The Company has responded to 182 alarms, consisting of 141 stills, 14 bells, 21 house calls and 6 out of town.

The Company also has made 837 inspections and held 6 drills.

Total value of property endangered	$485,700.00
Total damage to property endangered	5,469.76
Total insurance paid on property endangered	5,469.76
Loss	.00
Number of feet of hose laid	34,525
Number of feet of ladder raised	2,636
Number of miles apparatus traveled	708.1
Number of hours pumping engine worked	52 hrs. 40 min.

Respectfully submitted,

CARLTON P. BICKFORD,
Clerk.

Springvale Fire Department
Officers

		Receipts	Expend.
Appropriation		$ 455.00	
Paid to Springvale Fire Company			$ 455.00

Call Men

Appropriation		$ 2,400.00	
Paid to Springvale Fire Company			$ 2,400.00

Permanent Firemen

Appropriation		$ 4,290.00	
Expenditures:			
Goodwin, Corydon	$1,430.00		
Merrill, George	1,430.00		
Turner, Stanley	1,430.00		$ 4,290.00

PROTECTION OF LIFE AND PROPERTY

Supplies and Expenses

		Receipts	Expend.
Reserve, January 1, 1939	$ 38.44		
Appropriation	2,700.00		
Treasurer's Receipts	512.19		
	$3,250.63		
Transferred to Relief Account	500.00		
		$ 2,750.63	
Expenditures			$ 2,747.59
Balance Reserved to 1940			$ 3.04

Itemized Expenditures:

Allen, Herman	$ 13.80
Allen, H. G. Co.	6.32
Allen, Robert	4.80
Ambler, Allan	.60
American - LaFrance Foamite Corp.	33.62
American Red Cross	10.80
Bailey, The James Co.	3.67
Baldwin, Harold	17.70
Baldwin's Planing Mill	5.32
Bertorelli, Edward	2.90
Bickford, Carlton	28.33
Blanchard, Arthur H. Co.	25.40
Bodwell, Corliss	4.20
Bradford, L. S.	28.28
Briggs, William	4.70
Carll, E. S.	6.30
Chadbourne, Lawrence	3.93
Chick, Arthur E.	11.10
Cumberland Co. P. & L. Co.	179.65
Cummings, Clarence	11.80
Dolge, C. B. Co.	16.90
Dunning, R. B. & Co.	17.65
Dust-Down Co.	3.00
Exclusive Rug Co.	22.10
Fabric Fire Hose Co.	539.00
Farwell, Clyde	1.90
Flanders, Clifton	11.60
Frazier, James I.	19.81
Fuller, Charles	3.00
Fuller, Harry	11.50
Gamewell Co.	250.67
Garvin, J. Neal	3.30
Goodall, H. D. Hospital, Inc.	2.00
Goodall Worsted Co.	41.67
Goodrich, Albion	2.30
Goodwin, Corydon	.60
Gorham Fire Equipment Co.	2.81
Gowen, Wallace	57.58
Hammond, Frederick	17.50
Harris Co.	23.33
Hartford, Clyde	12.50
Higgins, Ernest F.	3.00
Hodgdon, Ralph	4.20
Hogue, Carlton J.	27.50
Horne, Edward	1.50
Horne, Frederick	15.30
Howe & French, Inc.	3.11
Hunt, Carl	1.90
Jellison, Curtis	1.40
Jones, S. R.	3.60
Jordan, S. E. Brush Co.	4.93
Jowett, Charles	14.20
Jowett, Fred	.60
Jowett, Ralph	23.40
Kidde, Walter & Co., Inc.	67.69
Lamb, Carl	1.50
McComb, Thomas	6.10
MacGregor, Murdock	19.80
McCarthy, Justin A. Co.	177.00
Makin, J. H.	1.00
Manning, H. A. Co.	6.00
Mapes, Harry A.	2.90

PROTECTION OF LIFE AND PROPERTY

Itemized Expenditures:

Marshall, Harry	17.50
Merrill, George	.60
Milliken, J. N.	1.90
Mullins, James	5.20
New England Tel. & Tel. Co.	79.40
Nowell, S. J.	10.31
Ogden, E. L.	33.47
Pence, Lawrence	2.50
Philpott, Frank	6.80
Phinney, Chesley	.70
Postman, A. L.	6.97
Rankin, Jim	1.90
Rankin, Louis	1.90
Raymond's	4.64
Reeks, Frank C.	39.00
Rodgers, Ralph	.70
Sanford Auto Top Co.	16.00
Sanford Awning Co.	8.95
Sanford Foundry	3.00
Sanford Garage	1.85
Sanford Water District	55.15
Sevigny, F. O.	6.18
Shaw, Edwin	1.90
Shaw, Thurlow	3.40
Skillin, Martha	8.00
Springvale Machine Shop	30.56
Springvale Steam Laundry	49.30
Star Tank & Boat Co.	29.00
Stiles Bros.	4.65
Trafton, Eugene	2.90
Trafton, Winfield	3.50
Traves, Carl	11.00
Traves, Clifford	16.93
Turner, Donald	6.30
Turner, Harry M.	6.20
Turner, Stanley G.	81.03
Webber, H. P.	6.50
Wentworth, E. E. Est.	127.50
Whicher, Irving	2.40
White, William	8.60
Wilcox, Arthur	1.90
Winslow, Charles	12.00
Wood, Robert Many	119.20
Wright Place	2.00
Dr. for supplies and labor, Cr. Garage	57.63
	$2,747.59

ANNUAL REPORT OF POLICE COMMISSION

To the Selectmen and the Citizens of the
Town of Sanford:

The Police Commission wishes to thank the entire Police Force for the splendid work which it has done the past year, also the several Departments of the Town, for their whole-hearted co-operation.

The Police Department has also done a commendable job with the Ambulance Service, although at times it does conflict with the Officer's routine work. We know the Citizens of the Town will be tolerant when and if such confliction does occur. The Department keeps the Ambulance and equipment in excellent condition, and respond to calls very quickly.

The Police Commission, realizing the need for economy, due to the Town's present financial condition, has cut its budget to the bare essentials, consistent with efficient operation of the Department. We have decided to sell one of the patrol cars, the Selectmen having agreed to allow the Department the use of the town car, nights, for emergency calls. This alone will reduce the operating expense of the Department $500.00.

We have also decided to eliminate the lockup in the Springvale Fire Station, as it would require the expenditure of a considerable amount of money to put the sanitation facilities in proper repair.

Some time in the future, we would like to locate the Police Station in the Masonic Building, as this would place it in a more convenient and conspicuous place for the use of the public.

Respectfully yours,

Signed:

HENRY J. DOYLE
WINFIELD C. TRAFTON
RALPH W. LOVELL

ANNUAL REPORT OF THE SANFORD POLICE DEPARTMENT

To the Citizens of the Town of Sanford:

The Police Department hereby submits its Annual Report for the year ending December 31, 1939.

This department has functioned the past year with a chief, one sergeant and seven patrolmen.

Special officers appointed in the several sections of the Town are of great assistance in keeping the peace of the Community and their assistance is of great importance.

In closing, I want to express my appreciation to members of the force for the cooperation I have received from them, also to the Selectmen and Police Commission and assure them that the Police Department will be ever ready to insure successful police protection to the Town.

Respectfully submitted,

ERNEST L. CHADBOURNE
Chief.

		Guilty	Not Guilty
Fighting	2	2	0

The night officers have found the following doors and windows unlocked, opened, etc.:

Front doors unlocked	149
Back doors unlocked	122
Side doors unlocked	48
Windows unlocked and opened	44
Night lights out	84
Lights left burning	93
Gas pumps unlocked	1
Oil tanks unlocked	1
Keys left in doors	1
Total number of overnight lodgers in Sanford and Springvale	396
Ambulance calls	106
Mileage of ambulance (miles)	1503

SANFORD POLICE DEPARTMENT

Police Department

		Receipts	Expend.
Salaries			
Appropriation		$13,041.60	
Expenditures:			
Bernier, Henry	$1,430.00		
Chadbourne, E. L.	1,601.60		
Cummings, Clarence	74.66		
Dart, Forrest	1,375.00		
Fournier, John	27.50		
Fournier, Onesiphore	1,402.50		
Gauthier, Aldege	7.86		
McHugh, Frank	27.50		
Madore, Ernest	1,430.00		
Pinkham, Leon	1,374.99		
Rodgers, Ralph	1,430.00		
Webber, Christopher	1,430.00		
Williams, George	1,430.00		$13,041.61
Overdraft carried to Overlay Account		$ .01	
Supplies and Expenses			
Reserve, January 1, 1939	$ 154.21		
Appropriation	1,100.00		
Treasurer's Receipts	884.32		
		$ 2,138.53	
Expenditures			$ 2,501.00
Overdraft carried forward to 1940		$ 362.47	

Itemized Expenditures:

A. B. C. Photo Service	$ 39.81	Chambers, Mrs. James	2.00
Arnold's Cosmetic Stores	2.57	Clark's, Dad Filling Station	1.00
Averill Press	29.75	Congdon, F. G.	.50
Babcock, Ernest	1.87	Cram, Chester	7.07
Bailey, The James Co.	35.94	Cummings, Clarence	12.77
Belledeu & Co., Inc.	.90	Daigle, Fred	.23
Bernier, Henry	12.98	Dart, Forrest	18.79
Bowne, F. J., Treasurer	10.99	Desmarais, Paul	8.64
Brooks' Diner	26.25	Dixon, Fred	46.67
Brooks, Guy	.98	D'Orvilliers, Joseph	4.43
Brown, Louville	1.96	Doyle, H. J.	129.15
Brunelle, Alphonse	6.29	Dutton, M. H. Co., Inc.	3.38
Carlton, Kenneth	.79	East Side Filling Station	1.10
Caron, Frank	19.45	Eaton's Body & Fender Works	13.80
Chadbourne, Ernest	65.00		

SANFORD POLICE DEPARTMENT

Itemized Expenditures:

Elm City Chevrolet, Inc.	5.30
Emery, S. B. Co.	1.00
Flynn, F. V.	16.00
Ford, Earl	1.37
Fortier, George	2.94
Fournier, John	73.08
Fournier, Onesiphore	11.40
Furbish, Linwood W.	39.60
Gauthier, Aldege	350.09
Gendron, N. J. Lumber Co.	.93
Glazier, Fred A.	2.65
Goss, Allan	.98
Hall, Horatio	.98
Hammond, George	4.43
Harlow, Charles F.	6.55
Harrison, John	7.07
Herald Furniture Co.	1.50
Holland, Elwin	.26
Holland, Robert	.47
Huff, Florist	12.00
Ingalls, Matthew	3.50
Justice, La de Sanford	11.20
King, John W.	12.23
Lalanne, Joseph P.	1.00
Leclerc, A. C.	220.48
Legere, Lorenzo	6.00
Leslie's Filling Station	3.00
Lion Uniform Co.	60.30
Lovell's Pharmacy	14.93
McHugh, Frank	28.88
Madore Ernest	9.04
Mailhot's	30.00
Maine State Prison	11.90
Manning, H. A. Co.	6.00
Matty's Gym	27.00
Merrifield, Dana	3.49
Millman, Charles	7.07
Moody, D. L.	30.00
Morrill, Walter	.93
New England Tel. & Tel. Co.	230.60
Nowell, S. J.	60.54
O'Brien, Edward	8.55
Ogden, Harold	.79
Pike, Charles E.	2.00
Pinder, Harry	2.56
Pinkham, Leon	10.02
Rankin, Robert	1.87
Raymond's	2.25
Rodgers, Ralph	9.83
Ross, Alonzo	.23
Sanford Camera Club	3.00
Sanford Carriage Co.	15.75
Sanford Garage	109.78
Sanford Tribune & Advocate	5.34
Sevigny, Armand	53.07
Sirchie, F. J. Co.	22.38
Springvale Steam Laundry	1.50
Stiles Brothers	2.40
Tucker, Wilson	17.70
Valley, Gedeon	5.37
Webber, Chris	14.94
Williams, George	9.43
Williams, L. Orlo	25.00
Wilson, Raymond	11.05
Dr. for supplies and labor, Cr. Garage	344.44
	$2,501.00

PROTECTION OF LIFE AND PROPERTY

Hydrant Rentals

		Receipts	Expend.
Appropriation		$11,220.00	
Paid to Sanford Water District			$10,920.00
Balance			$ 300.00

Street and Fire Alarm Lights

Appropriation		$13,000.00	
Paid to Cumberland County Power & Light Co.			$12,689.84
Balance			$ 310.16

Traffic Controls

Reserve, January 1, 1939	$ 60.60		
Appropriation	600.00		
		$ 660.60	
Expenditures:			
Cumberland Co. P. & L. Co.	$ 508.28		
D'Anjou, E. A.	5.98		
Whitcomb, Arthur E.	3.04		$ 517.30
Balance			$ 143.30

Salary, Wire Inspector

Appropriation		$ 150.00	
Paid to Arthur Whitcomb			$ 150.00

Salary, Building Inspector

Appropriation		$ 150.00	
Expenditures:			
Downs, Fred L.	$ 99.96		
Philpott, Ernest J.	50.04		$ 150.00

HEALTH AND SANITATION

Salary, Health Officer

		Receipts	Expend.
Overdraft, Janaury 1, 1939	$ — .04		
Appropriation	1,400.00		
Received from State of Maine	291.65		
		$ 1,691.61	
Expenditures:			
Belmont, Ralph S., M. D.	$1,338.35		
Kelly, W. H., M. D.	525.00		
Morse, Waldron L., M. D.	65.00		$ 1,928.35
Overdraft carried forward to Overlay Account		$ 236.74	

Health Program

Appropriation	$ 1,000.00	
Paid to Horace Clark, Treasurer, Community Health Association		$ 1,000.00

Health Department Expenses

Reserve, January 1, 1939	$ 126.63		
Appropriation	250.00		
		$ 376.63	
Expenditures:			
Bowne, F. J., Treasurer	$ 1.25		
Demers, P. S.	89.95		
Goodwin's Pharmacy	20.52		
Jellerson, Alvah	1.17		
Kelly, W. H., M. D.	48.47		
Morse, Waldron L., M. D.	3.00		
Nowell, S. J.	.20		
Sanford Pharmacy	5.00		
Sharpe & Dohme	5.63		
Thompson's Pharmacy	11.13		$ 186.32
Balance reserved to 1940			$ 190.31

Dental Clinics

Appropriation	$ 250.00	
Paid to Horace Clark, Treasurer, Community Health Association		$ 250.00

Sanford Incinerator

Reserve, January 1, 1939	$ 14.70	
Appropriation	1,800.00	
		$ 1,814.70

HEALTH AND SANITATION

		Receipts	Expend.
Expenditures:			
Babcock, Ernest	$ .46		
Bolduc, Frank	884.00		
Bowne, F. J., Treasurer.	6.31		
Cumberland Co. P. & L. Co.	12.05		
Fortier, George	.53		
Gaulin, Joseph	.23		
Gillis, Harvey	13.60		
Hammond, George	.23		
Holland, Elwin	.27		
Jellerson, Alvah	5.34		
Lord, Roscoe	884.00		
Merrifield, Dana	.23		
Nowell, S. J.	7.61		
Pillsbury, Forrest	2.80		
Pinder, Harry	.23		
Smith, Ralph W.	.33		
Trafton, Chas. A.	14.25		$ 1,832.47
Overdraft carried to Overlay Account		$ 17.77	

Springvale Incinerator

Reserve, January 1, 1939..	$ 14.30		
Appropriation	900.00		
		$ 914.30	
Expenditures:			
Downing, Jerry	$ .93		
Goodwin, Ernest	884.00		
Goodwin, Ralph L.	.93		
Makin, J. H.	4.00		
White, Mott H.	1.06		
Dr. for wood, Cr. General Relief	9.00		$ 899.92
Balance reserved to 1940			$ 14.38

Garbage Removal

Appropriation		$ 800.00	
Paid to George W. Kingsbury.....			$ 720.00
Balance reserved to 1940			$ 80.00

General Sewers, Southerly District

Overdraft, January 1, 1939..	$- 433.02	
Appropriation	2,000.00	
Treasurer's Receipts	315.00	
		$ 1,881.98

HEALTH AND SANITATION

		Receipts	Expend.
Expenditures:			
Bernier, E. L.	$1,318.20		
Bernier, Leo	634.06		
Butler, Maurice S.	8.00		
Fall, Ward M.	15.50		
Gallant, Ernest E.	8.00		
Gillis, Harvey	21.60		
Hardwick, Thomas	10.00		
Makin, J. H.	31.56		
Sweatt, E. J.	1.40		
White, Mott H.	1.40		
Yuill, Jos.	1.40		
Dr. to labor and material, Cr. Asphalt South	13.46		
Dr. to garage charges	.53		
	$2,065.11		
Cr. by covers and rings, Dr. WPA	42.00		$ 2,023.11
Overdraft carried forward to Overlay Account		$ 141.13	

General Sewers, Northerly District

Reserve, January 1, 1939	$ 34.45		
Appropriation	500.00		
Treasurer's Receipts	195.00		
		$ 729.45	
Expenditures:			
Blouin, Alfred	$ 63.72		
Butler, Maurice S.	6.00		
Carpenter, Harold	13.50		
Carpentier, Raymond	3.60		
Couture, Roland	38.20		
Dewire, Edward	24.64		
Dolan, William	147.60		
Fall, Ward M.	13.00		
Leblanc, Arthur	4.40		
Levesque, Ernest	1.60		
Makin, J. H.	13.14		
Perreault, Wilfred	38.81		
Petrie, Ernest	14.42		
Sanford Foundry	14.00		
Slager, Edward	2.00		
Smith, Calvin	5.28		$ 403.91
Balance reserved to 1940			$ 325.54

HEALTH AND SANITATION

		Receipts	Expend.
Ambulance Service			
Reserve, January 1, 1939	$ 95.39		
Treasurer's Receipts	618.50		
		$ 713.89	
Expenditures:			
Bernier, Henry	$ 14.14		
Butler, Maurice S.	1.50		
Carlton, Kenneth	.50		
Chadbourne, Ernest	4.25		
Eaton, Albert	.50		
Eaton's Body & Fender Works	86.40		
Flynn, Frank V.	18.50		
Ford, Earl	.50		
Fournier, John	3.93		
Gauthier, Aldege	137.34		
Glazier Motor Co.	56.56		
Hanscom, Elmore	.50		
Hochberg, F. William	29.31		
Horne, Allan	1.00		
McHugh, Frank	8.97		
Madore, Ernest	4.38		
O'Brien, Edward	9.25		
Parento, Kenneth	.50		
Pinkham, Leon	1.50		
Rodgers, Ralph	3.25		
Sanford Family Laundry	27.43		
Sanford Garage	20.69		
Sevigny, Armand	3.00		
Trafton, Winfield	.50		
Webber, Chris	5.75		
Wood, Arthur	.50		$ 440.65
Balance reserved to 1940			$ 273.24

REPORT OF THE COMMUNITY HEALTH ASSOCIATION

Report of the Work Done Among Infants and Pre-School Children

To the Citizens of Sanford:

In 1939 the Town of Sanford appropriated $1,000.00 to be used for public health work among infants and children of pre-school age.

This report is confined to activities with the pre-school children inasmuch as the appropriation received was for this particular group.

63 free bedside nursing visits were given to infants and pre-school children. 22 of these were for nursing care to new-born babies and the remaining 41 were for nursing care because of illness.

In the child health supervision work, we have attempted to promote good health by teaching mothers the better care of their babies from birth. 570 home visits have been made urging breast feeding, regular sleeping periods, sensible clothing, daily fresh air, habit training, and urging frequent consultations with the family doctor.

193 hours were spent at Well Baby Conferences which were held each week. 1,579 visits were made to these conferences by children under school age. We are fortunate in being allowed to use the vestry of the Congregational Church for these meetings and greatly appreciate the courtesy.

Assistance has been given the health officer at 12 toxoid clinics. 108 infants and pre-school children received the protective treatment for diphtheria. Letters have been sent to 141 mothers having babies one year of age, explaining the treatment for prevention of diphtheria and urging protection for her infant by a family physician or clinic.

13 home visits were made to pre-school children who are tuberculosis contacts. 5 of these children were examined at a chest clinic held in town.

Supervision of care was given to two crippled children of pre-school age and arrangements made for them to go to the Crippled Children's Clinic in Portland.

One vaccination clinic was attended and assistance given the doctor. 14 pre-school children received protection against smallpox.

Arrangements were made for four pre-school children to have their tonsils removed at a clinic sponsored by the Women's Board and Auxiliary of the hospital.

The Community Health Association nurses render assistance whenever needed, and it is through their daily care and contact with the children of the pre-school group that the parents become aware of the benefits of health habits to their children.

Respectfully submitted,

Alice Batchelder Powers,

President Community Health Association.

HIGHWAYS

		Receipts	Expend.
Winter Highways Southerly District			
Appropriation	$ 9,000.00		
Treasurer's Receipts	310.64		
		$ 9,310.64	
Expenditures			$ 9,733.64
Repairs, Roads and Bridges Southerly District			
Appropriation	$13,000.00		
Treasurer's Receipts	3,348.31		
		$16,348.31	
Expenditures			$16,098.19
Asphalt or Tar Binder Southerly District			
Appropriation	$13,000.00		
Treasurer's Receipts	97.00		
		$13,097.00	
Expenditures			$13,096.93
State Road Maintenance Southerly District			
Appropriation	$ 2,800.00	$ 2,800.00	
Expenditures			$ 2,596.76
Third Class Road Maintenance			
Appropriation	$ 1,000.00	$ 1,000.00	
Expenditures			$ 930.80
Third Class Road Construction			
Received from State	$ 2,622.96	$ 2,622.96	
Expenditures			$ 2,622.96
Cutting Bushes Southerly District			
Appropriation	$ 1,000.00	$ 1,000.00	
Expenditures			$ 1,000.01
Grade and Surface-treat Bateman Street			
Appropriation	$ 75.00	$ 75.00	
Expenditures			$ 74.98

HIGHWAYS

		Receipts	Expend.
Grade Island Avenue Extension			
Appropriation	$ 300.00	$ 300.00	
Expenditures			$ 299.83
		$46,553.91	$46,454.10
Balance carried forward to Third Class Road Maintenance, 1940			$ 99.81
State Aid Road Construction Numbers 9 and 12			
Reserve, January 1, 1939 .	$ 18.36		
Appropriation	1,800.00		
Received from State	1,791.23		
		$ 3,609.59	
Expenditures:			
Number 9	$ 2,239.98		
Number 12	1,342.47		$ 3,582.45
Balance reserved to 1940			$ 27.14
State Aid Road Construction Number 10			
Reserve, January 1, 1939..	$ 12.96		
Appropriation	1,800.00		
Received from State	1,802.84		
		$ 3,615.80	
Expenditures			$ 3,602.71
Balance reserved to 1940			$ 13.09
Culverts—Grammar Avenue			
Appropriation	$ 800.00	$ 800.00	
Expenditures			$ 840.57
Overdraft carried to Overlay		$ 40.57	
Cement Sidewalk—Church Street			
Appropriation	$ 250.00		
Received from abuttors ...	111.84		
		$ 361.84	
Expenditures			$ 654.36
Overdraft carried to Overlay		$ 292.52	

HIGHWAYS

		Receipts	Expend.
Winter Highways			
Northerly District			
Appropriation	$ 4,500.00		
Treasurer's Receipts	118.80		
		$ 4,618.80	
Expenditures			$ 5,869.53
Repairs, Roads and Bridges			
Northerly District			
Appropriation	$ 6,000.00		
Treasurer's Receipts	16.13		
		$ 6,016.13	
Expenditures			$ 6,290.08
Asphalt or Tar Binder			
Northerly District			
Appropriation	$ 5,000.00		
Treasurer's Receipts	54.86		
		$ 5,054.86	
Expenditures			$ 5,033.24
State Road Maintenance			
Northerly District			
Appropriation	$ 1,400.00	$ 1,400.00	
Expenditures			$ 1,136.15
Cutting Bushes			
Northerly District			
Appropriation	$ 400.00	$ 400.00	
Expenditures			$ 356.95
		$17,489.79	$18,685.95
Overdraft carried to Overlay Account		$ 1,196.16	
Purchase Cletrac Tractor			
Appropriation	$ 1,828.10	$ 1,828.10	
Expenditures			$ 1,828.10
Purchase Walter Truck			
Appropriation	$ 3,500.00	$ 3,500.00	
Expenditures			$ 3,500.00
Garage			
Reserve, January 1, 1939	$ 3,638.02		
Treasurer's Receipts	11,492.01		
		$15,130.03	
Expenditures			$11,907.35
Balance reserved to 1940			$ 3,222.68

HIGHWAYS

Itemized Expenditures:

Alexander, Joseph	$ 51.58
Alexander, Napoleon	293.00
Allaire, Arthur	16.10
Allaire, Fernand	18.20
Allaire, Joseph	143.01
Allaire, Raymond	7.32
Allen, Roscoe P.	19.60
American Bitumuls Co.	8,787.21
American Chain Link Fence Co.	8.40
Armstrong, Wilfred	4.20
Atlantic Motor Express	1.57
Aubert, Fortuna	3.73
Averill Press	1.75
Babcock, Ernest	786.03
Bachand, Lewis	342.52
Bailey, The James Co.	39.88
Baldwin, Arthur	15.55
Bancroft & Martin Rolling Mills	95.86
Barrett, The Co.	2,376.12
Beal, Norman	228.18
Beauchesne, Theodore	7.23
Beaulieu, Henry	4.20
Beulieu, Joseph	7.93
Beland, Raymond	3.03
Belanger, Lionel	10.27
Belmore, William	8.50
Bennett, George	2.40
Bennett, Raymond	.38
Bernier, Edward	6.83
Bernier, E. L.	14.55
Bernier, Fred	4.00
Bernier, Joseph	3.73
Bernier, Leo	6.06
Bernier, Leonard	37.56
Berry, Almont	4.20
Bickford, Gerald	1.87
Bilodeau, Philip	10.03
Binette, Arthur	3.73
Binette, Donat	12.60
Blake, Winston	3.73
Blanchard, Leon	141.10
Blouet, Ernest	8.40
Blouin, Ernest	21.00
Blouin, Fred	73.96
Bodwell, Lenwood	12.13
Boivin, H.	5.73
Bond, Richard	4.20
Bosse, Fred	14.88
Boston & Maine RR	124.54
Bouchard, Adjutor	8.40
Bouchard, Antonio	21.93
Boucher, Ludger	2.80
Boulet, Ernest	25.20
Bourassa, Maurice	3.50
Bourque, Donald	1.87
Boutin, Joseph	797.54
Bowne, F. J., Treasurer	8,957.49
Bradford, L. S.	102.56
Briggs, Allen	3.27
Brooks, Will	275.56
Brown, Charles	4.20
Brown, Ethel	327.82
Brown, Louville	2.80
Brown, Ted	4.20
Bucklin, W. C.	18.25
Burgess, William	7.47
Burroughs Adding Machine Co.	.45
Butler, Maurice S.	34.50
Cabana, Emery	4.20
Camire, Napoleon	54.60
Cantin, Abdias	14.47
Canton, Bernard	36.86
Caouette, John	9.80
Caron, John	1.87
Carpenter, Leon	76.54
Carpenter, Raymond	3.73
Carrier, Arthur	14.93
Carrier, Gerard	10.73
Casellini - Venable Corp.	95.57
Chadbourne, Aulden	108.67
Chadbourne, Charles C.	475.72
Chadbourne, Howard	27.78
Chadbourne, Stanley	182.74
Champagne, Gerard	3.73
Charette, Alfred	8.40
Charron, Alfred	8.40
Chevalier, Raymond	4.20
Clark, Geo. W.	.78
Cofran, Henry	475.05
Cole, Charlie	38.33
Colonial Beacon Oil Co.	17.20

HIGHWAYS

Itemized Expenditures:

Congdon, F. G. ...	.70
Contois, Robert ...	41.29
Contois, Roland ...	20.53
Conwell, Arthur ..	4.20
Cormier, Romeo ..	4.20
Costello, Peter	596.00
Cote, Emile	3.73
Cote, Gerard	30.03
Cote, Omer	112.51
Cote, Wilfred	20.53
Couture, Roland ..	4.20
Couture, Rudolph .	7.23
Creedon, Myer	1.40
Cumberland Co. P. & Lt. Co.	218.28
Cummings, Clarence	26.60
Curley's Transportation	1.00
Currier, Edmund ..	6.53
Dagan, Raymond ..	23.33
Daigle, Fred	482.96
Darby, Joseph	6.07
Darley, W. S. & Co.	7.15
Dart, Roy	3.73
Day, Charles	18.90
Deauteueil, Gerard.	.93
Demelle, Chandler .	41.66
Demers, Arthur ...	18.20
Demers, Fernand ..	3.73
Demers, Paul	7.93
Demers, P. S.	.70
Demers, Robert ...	1.87
Demers, Sam	34.83
Dewire, Alex	118.93
Dewire, Edward ..	42.93
Dexter, Arthur ...	3.73
Diamond Match Co.	77.00
Dickinson, F. Wilder	127.22
Doiron, Jacob	4.20
Doiron, Will	98.76
Dolloff, Wm. E. ...	3.00
D'Orvilliers, Joseph	1,096.89
D'Orvilliers, Pierre.	40.95
Downing, Jerry ...	548.17
Downs, Charles ...	17.22
Drouin, Ernest W. .	28.46
Drowns, Verson ...	6.53
Dubois, Arthur ...	8.40
Dubois, Clement ..	31.03
Dubois, Joseph E. A.	15.87
Dubois, Julian ...	16.80
Ducharme, Philip .	6.07
Dumont, Joseph ...	100.55
Dumont, Maurice ..	4.20
Durand, Raymond .	21.92
Dutton, M. H. Co., Inc.	51.52
Dwyer, Alex	9.57
Dyar Sales & Machinery Co.	74.00
East Side Filling Station	.75
Eaton's Body & Fender Works	5.00
Edgecomb, Harry .	2.80
Emery, Edward H..	20.26
Emery, Paul	6.75
Emmons, Guy	85.69
English, Fred	3.73
Fall, Frank L.	36.00
Fall, Ward	83.19
Farrell, Herman ..	6.88
Faucher, George ..	8.86
Fenderson's Express	2.35
Ferguson, Luke ...	176.84
Files & O'Keefe, R. L. & H. J.	266.92
Fleurant, Marcel ..	3.73
Ford, Earl	450.14
Ford, Egbert	344.87
Fortier, Arthur ...	41.06
Fortier, George ..	1,242.30
Fortier, Henry ...	63.99
Foss, Linwood ...	39.08
Frazier, James I. ..	10.75
Frechette, Ernest .	3.73
Frechette, Napoleon	6.30
Fredette, Joseph ..	116.19
Frigon, Joseph	19.59
Fuel, L. & A. Co. .	165.73
Gallant, Clarence ..	7.93
Gallant, Ernest E. .	1,144.29
Gallant, Raymond .	6.77
Garland, Walter ..	87.21
Gaulin, Joseph	66.95
Gauthier, Frank ..	457.31
Gauthier, John P. .	8.40
Gauthier, Raymond	4.20
Gendron, N. J. Lumber Co.	59.50
Genest, Gerard ...	195.31
Genest, Rene	33.77
Gerry, Fred	7.93

HIGHWAYS

Itemized Expenditures:

Gervais, Lewis	3.15
Giguere, Fernand .	6.53
Gill, William	4.20
Gillis, Geo. W. ...	8.40
Goding, Onesime ..	3.27
Goodall Worsted Co.	2.41
Gooding, William .	4.20
Goodrich, Donald .	3.73
Goodwin, Arthur ..	25.17
Goodwin, Clarence.	35.93
Goodwin, Owen A..	28.89
Goodwin, Ralph L..	822.97
Goodwin, Roy	4.20
Goodwin, Thomas .	15.16
Gosselin, Joseph ..	10.73
Gouin, Harvey	6.53
Gould, Joe	35.00
Gould, Phil	1.87
Greenleaf, Elmer .	9.56
Greenleaf, Murray .	4.20
Grenier, Emile ...	9.00
Grenier, Phidelum .	6.53
Griffin, Henry	4.20
Griffin, Lewis	68.48
Griffin, Rodney ...	32.66
Grondin, Donat ...	28.96
Grondin, Oscar ...	26.59
Grover, Kedric ...	4.20
Grover, Kenneth ..	6.53
Guay, Albert	3.73
Guay, Arthur	58.16
Guertin, Alfred ...	31.26
Guignard, Wilfred .	28.46
Guillemette, Oliver.	202.97
Guilmette, P. Leo .	64.60
Hale, Floyd	12.60
Hammond, George.	718.12
Hanson, Clyde ...	184.36
Hanson, Floyd	41.06
Hardy, Llewellyn ..	4.90
Harlow, Chas. F. ..	34.39
Harmon, Merle ...	16.80
Harton, Lucien ...	13.97
Hebert, Calixte ...	17.00
Hedge & Mattheis Co.	31.73
Hewitt, Rudolph ..	2.06
Hilton, W. T.	8.00
Hodgdon, Edwin ..	173.39
Hogue, Carlton ...	7.46
Holland, Elwin ...	1,110.37
Holland, Robert ..	443.67
Horne, G. B.	4.00
Horne, Langdon ..	3.73
Horne, Walter ...	56.00
Howard, Arthur ..	42.93
Howes, Harry	15.55
Huard, George ...	3.73
Huard, Roland	7.93
Hubert, Amedee ..	3.73
Hubert, William ..	20.00
Huotte, Joseph ...	34.06
Hussey, Melvin ...	19.13
Huston, Albion ...	936.20
Hutchins, Reed ...	44.33
Jacobs, Alfred	83.77
Jacques, Henry ...	3.03
Jellerson, Alvah ..	202.92
Johnson, Albanie ..	4.20
Johnson, C. Peter .	4.20
Johnson Foundry .	48.00
Johnson, William .	14.93
Jones, Chester	4.20
Jones, J. S. P., Jr..	136.92
Jordan, Samuel E. Brush Co.	3.43
Joy, Harry	8.40
Knox, Ray	1.87
Labbe, O. D.	138.66
Labbe, Rudolph ...	3.73
Lachance, Eudore .	8.40
Laflamme, Arthur .	7.93
Laflamme, Clifford.	3.73
Lajeunesse, Arthur.	3.73
Lalime, Leo	7.35
Lamontagne, Chas..	32.67
Lamontagne, Roger	3.73
Landry, Conrad ...	4.20
Lapanne, Richard .	405.19
Lavalley, Leo	6.53
Lavertu, Philias ..	12.60
Lavigne, Joseph ..	660.13
Lavigne, Roger ...	1.87
Lebeau, A. J.	2.37
Leblanc, Alfred	16.80
Leblanc, Angus ...	2.33
Leblanc, Anthony .	21.69
Leblanc, Arthur ..	4.20
Leblanc, George ..	40.78
Lebreux, John ...	48.87
Ledoux, Maurice ..	880.11
Legere, Pierre	623.34
Lelievre, Joseph ..	3.73

HIGHWAYS

Itemized Expenditures:

Leslie's Filling Station	3.38
Lesperance, Leo	1.87
Lessard, Armand	6.53
Lessard, Raymond	8.40
Letourneau, Alphonse	2.33
Letourneau, Robert	7.94
L'Heureux, George	82.66
L'Heureux, Henry	104.59
L'Heureux, Raymond	3.50
Libby, Carroll	28.93
Libby, Niles	18.43
Libby, Roger	1.87
Liberty Steel Co.	183.49
Littlefield, Burton	305.30
Littlefield, Grover	50.86
Littlefield, Lester	10.00
Littlefield, Ralph	78.86
Littlefield, Russell	122.21
Lizotte, Simeon	24.50
Lovell, Bertrand	6.53
McAleny, Fred	87.37
McDonald, Joseph	3.27
McFarland, Verdi	8.40
McKechnie, James	674.29
McLaughlin, Elden	260.86
McLellan Stores	.45
Maine Bituminous Co.	306.00
Maine, State of, Dept. of Finance	1,528.50
Maine, Steel, Inc.	1.18
Maine Truck-Tractor Co.	98.10
Makin, J. H.	264.45
Marston, Henry	6.07
Martel, Conrad	3.50
Martel, John	3.73
Martineau, Sam	4.20
Mathieu, George	6.53
Meader, Roger	230.13
Melanson, Frank	19.48
Mercier, Edward	6.07
Merrifield, Dana	842.88
Michaud, Albert	22.87
Michaud, George	21.35
Midwestern Mfg. Co.	79.13
Miles, Alfred	2.33
Miles, Archie	6.53
Michaud, T. M.	174.98
Morel, George	3.73
Morgan, Herschel	918.06
Morin, Armand	16.80
Morin, Edward	20.34
Morin, George	2.33
Morin, Henry N.	69.12
Morin, Philip	3.73
Morin, Raymond	27.06
Morin, Wilfred	25.00
Morrill, Franklin	294.87
Morrill, Leo	1.87
Morrill, Ralph	915.52
Morrill, Walter	707.06
Moulton, E. B.	45.67
Moulton, Irving	45.26
Moulton, Norman	1.87
Muchmore, Kenneth	82.36
Murphy, Arthur	1.75
Murphy, Joe	6.05
Murphy, Josiah M.	12.10
Murphy, Thomas	75.39
Murray, James H.	3.73
Nadeau, Alcide	4.20
Nadeau, Arthur	5.83
Nadeau, Benoit	4.20
Nadeau, Norbert	4.20
Nalibow, Leo	1.87
Nason, Henry	7.93
New England Metal Culvert Co.	713.71
N. E. Tel. & Tel. Co.	58.95
Nicholls, Wallace	4.20
Normand, Julian	103.39
Normand, Napoleon	237.13
Nowell, S. J.	234.31
Ogden, E. L.	11.29
Ogden, Joseph	.93
Oprie, Alphonse	111.01
Paquin, Ludger	2.33
Patrick, Joseph	4.20
Pelchat, Romeo	4.20
Pelletier, Lionel	3.75
Pelletier, Rudolph	1.87
Pendexter, Allen	901.89
Pepin, Armand	3.27
Pepin, Gerard	46.14
Pepin, Roland	42.30
Pepin, Rudolphe	607.21
Perkins, William	123.48
Perreault, Alphonse	153.64
Perreault, Elzear	10.27
Perron, Alfred	1.87

HIGHWAYS

Itemized Expenditures:

Peterson's Motor Express	5.64
Petrie, Ernest	13.06
Philbrick, Lester	22.86
Phinney, Chesley	132.12
Pillsbury, Forrest	711.39
Pindar, Harry	858.63
Plante, Arthur	7.23
Plante, Eli	33.36
Porell, Fred	17.78
Porter, Eldon	1.87
Porter, Henry	4.20
Portland Tractor Co.	5,328.10
Postman, A. L.	22.03
Poulin, Adolphe	808.65
Poulin, Arthur	3.73
Prescott, N. J.	3.58
Provost, Donald	3.27
Railway Express Agency	2.60
Randall, Elwyn	3.73
Randall, Philip	526.66
Rankin, Robert	752.21
Rankin, Robert, Jr.	3.50
Reid, J. Edward	15.28
Remington Rand, Inc.	35.00
Remy, Victor	6.35
Ricard, Wilfred	10.73
Richer, Donat	14.33
Richer, Joseph	4.20
Ridley, Allen W.	1,401.18
Ridley, J. L.	648.55
Rivard, Alexander	66.84
Rivard, Arthur	3.73
Rivard, Pete	7.93
Robichaud, Rene	7.23
Robitaille, Raymond	3.27
Ross, Alonzo	792.33
Roussin, Harry	3.73
Roux, Gustave	3.50
Rowe, George	6.53
Roxborough, Jack	10.73
Roy, Edmund	37.09
Roy, George	18.20
Roy, Joseph E. B.	16.56
Roy, Philip	1.87
Ruel, Adelard	51.10
Russell, Fred	4.20
St. Laurent, Joseph	7.93
Sanford Carriage Co.	2.00
Sanford Foundry	101.00
Sanford Garage	1.25
Sanford Mills	255.06
Sanford Pharmacy	.68
Sanford Water District	10.20
Shalit's Pharmacy	.15
Shaw, Kenneth	4.20
Shaw, Thrulow	10.27
Shepard & Morse Lumber Co.	9.00
Shufelt, Theodore	30.79
Shurtleff, W. H. Co.	157.24
Simpson, Benamin	35.94
Simpson, Thomas	53.19
Slager, Edward	4.20
Smith, Benj.	70.76
Smith, Gerald	1.87
Smith, Ralph W.	59.33
Sprague, Harley	12.60
Springvale Market	263.64
Stacey, Frank	3.15
Sweatt, E. J.	785.54
Tardiff, Romeo	54.36
Tellier, Fred	521.17
Tetrault, Hector	334.29
Theriault, Philip	4.90
Therrien, Alphonse	4.67
Therrien, Leo	173.16
Therrien, Lewis	23.33
Thibeault, Aldege	3.73
Thibeault, Joseph	4.20
Thompson, William	793.19
Trafton, Chas. A.	259.54
Traves, Carl	22.40
Turcotte, Wilfred	22.40
Turmelle, Arthur	62.53
Turmelle, Joseph	6.53
Turmelle, Thos.	70.52
Twombley, Benj.	6.53
Utility Oil Co.	195.00
Vallee, Leo	6.53
Valley, Gedeon	898.93
Valley, Leo	12.60
Van Laethan, Gaston	3.73
Verville, George	176.50
Vezina, Henry	86.79
Vezina, Oral	2.33
Viens, Oscar	4.43
Walker, Roger	1,613.30
Walsh, Clifford	4.20

HIGHWAYS

Ward, Carroll	1.87
Webber, Ransom ..	3.73
Welch Bros.	205.50
Wentworth, Eli ...	38.73
Wentworth, Lloyd .	54.60
Wentworth, Roy ..	6.53
Weyland, Georgia .	23.29
Whicher, Irving ..	41.06
White, Hayes	7.46
White, Mott H. ...	935.70
Whitehouse, Ira ..	4.20
Whitehouse, Wesley	129.27
Willey, Orlando ..	9.00
Willey, Perley	50.26
William, Ralph ...	4.20
Wilson, M. R.	351.70
Wolman, M.	12.00
Woolworth, F. W. Co.	1.20
Yerxa, Edna	.85
York Utilities Co. .	1.10
Yuill, Joseph	880.87
Dr. to wood, Cr. General Relief ..	22.50
Dr. to labor, Cr. Garage	22.71
	$79,653.62

Cr. by labor, Dr. Garage	$ 17.83	
Cr. by labor and material, Dr. WPA	353.66	
Cr. by labor and trucks, Dr. Parks and Playgrounds ..	44.45	
Cr. by labor and material, Dr. Edward H. Gowen Park	75.98	
Cr. by labor and trucks, Dr. General Sewers So.	13.46	
		$ 505.38
		$79,148.24

Itemized Expenditures:
Municipal Garage

American Oil Co..	$ 200.12
Atlantic Motor Express	5.11
Babcock, Ernest ..	1.41
Bailey, The James Co.	640.30
Blake, W. L. Co. ..	9.25
Bowne, F. J., Treasurer	.44
Brown, Charles W. & Sons	25.90
Buffalo - Springfield Roller Co.	5.42
Bussey, G. I. Co., Inc.	1.25
Butler, C. E.	1.00
Cook, Arthur B. ..	51.78
Corey & Co., E. ...	2.18
Cumberland Co. P. & L. Co.	74.00
Day, Charles	1.63
Doyle, H. J.	75.75
Dutton, M. H. Co., Inc.	9.87
Eastern Tractor & Equipment Co. ..	88.93
Fenderson's Express	6.23
Flaherty, William H. Co.	3.54
Fortier, George ...	3.66
Gendron, N. J. Lumber Co.	53.32
Goodwin, Ralph ...	5.14
Grondin, Donat ...	1,205.21
Hagy, The J. Milton Waste Works ...	10.91
Hammond, George.	3.03
Harlow, Charles F.	5.45
Harton, Lucien ...	37.50
Hedge & Mattheis Co.	284.75
Holland, Elwin ...	106.22
Holmes, Everard ..	1,464.60
Holmes' Garage ...	102.99
International Harvester Co.	3.00
Johnson, Stanley W.	257.07
King, John W.	4.75
Lapanne, Richard .	.47
Ledoux, Maurice ..	47.60

HIGHWAYS

Itemized Expenditures:

Littlefield - Greene Corp.	28.98
Lund's Express	1.00
Maine Steel, Inc.	673.00
Makin, J. H.	6.20
Mapes, Harry A.	580.90
Merrifield, Dana	20.32
Morgan, Herschel	34.79
Morin, Peter	68.20
New England Tel. & Tel. Co.	58.55
Nowell, S. J.	23.32
Palmer Spring Co.	28.13
Pendexter, Allen	.70
Pillsbury, Forrest	6.40
Pinder, Harry	4.70
Portland Tractor Co.	3,728.05
Poulin, Adolphe	2.33
Railway Express Agency	1.56
Ross, Alonzo	1.40
Sanford Auto Mart.	7.00
Sanford Battery Co.	96.46
Sanford Carriage Co.	13.60
Sanford Garage	6.29
Sanford Water District	13.25
Shell Service Station	1.00
Smith, Ralph W.	.87
Soule Glass & Paint Co.	16.35
Southwestern Petroleum	82.69
Southworth Machine Co.	56.18
Spence, Harry L.	27.00
Springvale Machine Shop	5.00
Standard Oil of New York	3,130.55
Thompson, William.	.47
Tibbetts Service Station	7.65
Tucker, E.	29.40
Valley, Gedeon	11.46
Wentworth, E. E. Estate	162.00
Westinghouse Electric & Mfg. Co.	13.46
Williams Brothers Co.	4.50
Wood, Robert Many	3.50
York County Natural Gas Co.	16.80
York Utilities Co.	1.71
Dr. to labor, Cr. Winter Highway So.	17.83
Dr. to supplies, Cr. Sanford Hall	.54
	$13,793.87

Cr. by use of compressor, Dr. WPA	$938.63	
Cr. by labor and parts, Dr. other departments	926.89	
Cr. by use of equipment, Dr. Parks and Playgronds	4.50	
Cr. by use of road machine, Dr. WPA	16.50	
		$1,886.52
		$11,907.35

WELFARE

		Receipts	Expend.
Outside Poor and Town Farm			
Appropriation	$50,000.00		
Transfers by vote of town:			
Davis Ave. Sidewalk	$ 248.34		
Cottage St. Sidewalk	1,868.84		
Harry Howes' Road Repairs	400.00		
Incidental Account	1,500.00		
Overlay Account	10,000.00		
Town Farm Buildings	2,756.22		
Springvale Fire Department Incidentals	500.00		
Treasurer's Receipts:			
Outside Poor	13,514.07		
Town Farm	372.40		
	$81,159.87		
Less Overdraft, January 1, 1939	4,888.27		
Amount Available		$76,271.60	
Expenditures:			
Outside Poor	$77,169.33		
Town Farm	5,743.05		$82,912.38
Overdraft Carried Forward to 1940		$ 6,640.78	
Relief of Soldiers' Families			
Appropriation	$ 7,000.00		
Transferred from Overlay Account	5,000.00		
Treasurer's Receipts	1,044.05		
		$13,044.05	
Expenditures			$13,082.44
Overdraft Carried Forward to 1940		$ 38.39	
Aid to Dependent Children			
Appropriation	$ 6,000.00		
Treasurer's Receipts	39.00		
		$ 6,039.00	
Expenditures			$ 5,651.91
Balance Reserved to 1940			$ 387.09

WELFARE

		Receipts	Expend.
Town Farm Buildings			
Appropriation	$ 3,000.00		
Transferred to Relief Account	2,756.22		
Amount Available		$ 243.78	
Expenditures			$ 243.78
Old Age Assistance			
Treasurer's Receipts from State		$ 5,119.59	
Expenditures			$ 4,808.28
Balance Reserved to 1940			$ 311.31

The following is an alphabetical list of all those who have received aid from the General Welfare Fund:

Adams, Louis	$ 99.00	Beaudette, Joseph	9.50
Aldred, Mary	252.23	Beaudoin, Josephat	41.78
Allaire, Emile	186.60	Credit labor $ 6.07	
Credit labor $ 1.87		Beaudoin, Randolph	22.20
Allaire, Narcisse	211.00	Beaulieu, Clothilde	179.55
Allaire, Thomas	53.04	Beaurivarge, Frank	274.11
Allaire, Wilfred	394.00	Becotte, Jeffrey	77.68
Allen, Harvey	6.00	Credit labor $ 9.33	
Allen, Percy	62.48	Bedard, Mrs. Napoleon	218.07
Allen, Ralph	25.50	Belanger, Antonio	112.88
Andrews, Joseph	146.24	Credit labor $ 3.26	
Angers, Alphonse	518.64	Belanger, Leo	29.00
Credit labor $ 8.40		Belanger, Stanislas	216.70
Armstrong, Walter	6.56	Belanich, John	104.00
Arseneault, Jerry	26.00	Bennett, Harold	185.80
Credit labor $ 1.43		Credit labor $ 24.73	
*Arseneault, Joseph	78.31	Bennett, Nelson	395.40
*Auger, Lucien	60.50	Credit labor $ 10.74	
Credit labor $ 58.79		Bennett, Roland	222.11
Bacon, John	81.04	Bergeron, Donat	23.91
Bacon, Josephine	318.47	Credit labor $ 3.73	
Bailey, Alonzo	63.00	Bergeron, Emile	28.65
Baron, Donat	19.12	Bergeron, Laura	72.00
Barraclough, Herbert	9.75	Bernard, Julia	109.75
Credit labor $ 5.60		Bernier, Clovis	20.40
Barraclough, John	128.46	Bernier, Edward	304.77
*Barraras, Joseph	78.45	Bernier, Eugene	2.52
Credit labor $ 16.33		Bernier, Joseph	2.00
Beal, Perley	4.90	*Bernier, Joseph	115.00
Beauchesne, George	27.78	Berthiaume, Arthur	42.75
Beauchesne, Sinai	94.75	Bertrand, Robert	76.69
Credit labor $ 53.67		Credit labor $ 3.96	

WELFARE

Berube, Thomas 77.50
Credit labor $ 27.75
Binette, Albert 27.00
Binette, Alfred 68.50
Binette, Frank 29.00
Binnette, Gaudias (Joseph) 97.80
Binette, Raymond 98.56
Credit labor $ 20.06
Binette, Robert 30.00
Bisson, Lucien 188.65
Credit labor $ 37.34
Bisson, Osias 13.00
Blais, Henry (Limerick) 39.00
Boisclair, Honoris 7.00
Boisvert, Raymond ... 57.49
Credit labor $ 6.53
Boisvert, Wilfred 457.86
Boivin, Wilbrod 14.00
Boocock, Edward 31.40
Credit labor $ 3.27
Bouchard, Adjutor 36.75
Credit labor $ 26.04
Bouchard, Antonio ... 540.36
Credit labor $328.64
Bouchard, Blanche ... 118.50
Bouchard, Zelie 230.48
Bouffard, Albert 127.50
Credit labor $ 2.33
Bougie, Alfred 15.50
Bougie, L. J. 20.18
Boulay, Jennie 42.25
*Boulet, Wilfred 8.14
Credit labor $ 8.14
Bourre, Harvey 474.45
Credit labor $132.05
Boutin, Joseph 16.00
Boutot, Alfred 48.00
Credit labor $ 48.00
Bragg, Arthur 102.00
Bride, Robert 75.45
Brin, Victor 10.00
Brissard, Laura 82.00
Brochu, Delphis 181.11
Brochu, Mathilda 6.75
Brown, Charles C. 64.78
Credit labor $ 26.13
Brown, Leon children . 146.68
Brulotte, Albert (Limerick) 198.21
Credit labor $ 22.39
Brunelle, Alphonse ... 260.20
Credit labor $ 12.13
Brunette, Albert 334.44
Credit labor $ 19.83
Burbank, Mrs. Omer .. 10.00
Burnham, Mrs. Frank . 14.00
Burpee, Norris 39.75
Credit labor $ 6.07
Burpee, Thomas 544.01
Burrows, Ethel 166.52
Cabana, Emery 186.40
Credit labor $ 65.11
Cabana, William 709.43
Callahan, Regina 24.12
Camire, John 612.82
Camire, Napoleon 13.50
Credit labor $ 13.50
Caouette, Beatrice 214.76
Caouette, John 32.00
Carey, Leo 37.68
*Carlson, Peter Elmer . 14.25
Credit labor $ 3.73
Caron, Eugene 14.40
Cass, Elmer 20.00
Credit labor $ 20.00
Cate, Mrs. Fred 5.00
*Chadbourne, Rosamond 62.26
Chadbourne, Stanley .. 87.87
Credit labor $ 52.91
Charette, Edward 107.53
Charpentier, Alfred ... 125.46
Credit labor $ 27.07
Charpentier, Anais ... 16.00
Charron, Alfred 29.00
Credit labor $ 29.00
Chesley, Norris 157.29
Credit labor $ 27.53
Chevalier, Aime 90.20
*Cilley, Arletta 3.00
*Clark, Roger 22.00
Credit labor $ 3.73
Clark, Walter Jr. 105.15
Credit labor $ 8.40
*Clements, John 23.00
Credit labor $ 16.80
Cloutier, George 50.00
Credit by cash $3.75

WELFARE

Cloutier, Ladislas 518.61
Credit labor $ 4.20
Coburn, Vincent 85.57
Credit labor $ 13.06
Cofran, Henry 68.00
Credit labor $ 62.91
Collette, Frank 101.75
Collins, Harriet 41.00
*Cook, Burt D. 15.84
Cookson, Joseph C. ... 100.07
Credit labor $ 20.53
Cormier, Emile 133.25
Credit labor $ 78.38
Cormier, Romeo 150.50
Credit labor $ 12.60
Costello, Rose 27.00
Cote, Alphonse 574.05
Credit labor $ 4.20
Cote, Andrew 195.93
Credit labor $ 22.40
Cote, Frank 130.22
Credit labor $ 3.27
Cote, Gerard 256.90
Cote, Honorat 97.25
Credit labor $ 17.02
Cote, Joseph 8.40
Cote, Mary 3.93
Cote, Olympe 53.65
Coty, Louis J. 199.60
*Courtwright, Cecile ... 234.56
*Coutu, Wilfred 229.16
Credit labor $ 14.93
Couture, John 7.00
*Croteau, Henry 93.16
Croteau, Odilon 264.51
Currier, Peter 4.00
Daigle, Fred 211.64
Credit labor $151.18
Daigle, James 13.50
*Dale, George H. 21.24
Dart, Laurence 12.00
Dart, Leroy 30.00
Darveau, Joseph 274.99
Dawson, William 216.69
Day, Albert 120.00
Day, Harold 855.10
Day, Myrtle (Lebanon) 189.04
Dean, George W. 57.00
Demers, Francis 129.75
DeRoche, Francis 13.20
Derosier, Joseph 7.60
Desmarais, Paul 127.75
Credit labor $ 87.72
Desmarais, Philias ... 375.52
Desrochers, Donat 89.75
Desrochers, Francis .. 12.00
Desruisseaux, Joseph . 144.34
Desruisseaux, Leo 370.26
Credit labor $ 47.12
Desruisseaux, Lucien . 2.41
*Devoid, Mrs. Ernest .. 215.81
Dewire, Edward 29.95
Credit labor $ 18.66
*DeWolfe, Benjamin ... 282.71
*D'Garcie, Georgia 50.45
Dichard, John 94.00
Dickinson, John 168.65
Credit labor $ 35.92
Dion, Leonard 15.00
Dodsworth, Alfred 30.00
Doiron, Auguste 45.88
Doiron, Jacob 13.50
D'Orvilliers, Mrs. Joseph Sr. 192.50
Dowey, John 2.00
Dowey, Thomas 144.98
Credit labor $ 3.27
Drouin, Noe 16.47
Credit labor $ 13.99
Drowns, Lulu 91.01
Credit labor $ 27.06
*Dubois, Alfred 535.07
Dubois, Arthur 15.00
Credit labor $ 12.60
Dubois, Benoit 187.85
Credit labor $ 83.78
Dubois, Clement 32.28
Credit labor $ 28.93
Dubois, Joseph 134.20
Credit labor $ 37.34
*Dubois, Joseph A. 38.00
Dubois, Peter 26.00
Credit labor $ 8.40
*Dufault, Henry 98.47
*Dufault, Valmore 183.93
Credit labor $ 10.73
Duprey, Ernest 13.40
Dupuis, Lorraine 362.85
Dupuy, Arthur 54.00
Credit labor $ 5.60

WELFARE

Durand, Robert 26.20
Durant, Wilfred 26.45
Credit labor $ 26.45
Durgin, Ernest 145.53
Dwyer, Alex (Hollis) . 296.26
Dwyer, Edward 47.00
Dyer, Benjamin 198.38
Eastman, Herbert 96.97
Edgerley, A. H. 207.45
Ela, Arthur 74.50
Evans, John J. 468.06
Credit labor $ 14.00
Farrell, Telesphore ... 96.51
Credit labor $ 4.20
Ferguson, Minnie 61.77
Ferland, Merilda 10.00
*Ferris, John 462.22
Credit labor $ 93.82
Fields, Mabel 27.00
Fields, Millard 438.50
*Fillion, Alice 4.35
*Findley, Arnold 903.53
Credit labor $ 57.86
Firth, Clarence 103.74
Flaxington, Alice 251.91
Fletcher, Theodore ... .50
Fleurant, Lillian 40.50
*Fluet, Joseph 15.00
Credit labor $ 2.33
Fogg, William M. 85.00
Fortier, Arthur 16.35
Fortier, Edmond 55.53
Fortier, Rose 13.00
Foss, Wilbur 83.75
Foster, Charles 395.16
Foster, Fred A. 112.63
Credit labor $ 3.27
Fournier, Augure 41.69
Credit labor $ 34.86
Fournier, Myra Watts . 17.95
Frechette, Albert 74.50
Frechette, Arthur 348.70
Credit labor $ 87.01
*Gagne, Alfred 99.36
Credit labor $ 4.20
*Gagne, Emile 161.80
Credit labor $150.73
Gagne, Theodore 123.15
Gagnon, Ferdinand ... 128.00
*Gagnon, Lea 58.00
Gallant, Robert 76.40
Credit labor $ 64.15
Garland, Mrs. Albert .. 245.00
Credit labor $ 34.31
Gaskill, William 38.75
Gaulin, Joseph 282.64
Credit labor $282.64
Gervais, Louis 378.27
Credit labor $ 48.53
*Gill, William 3.95
Gilpatrick, Bert 7.00
Glaude, Adelard Jr. .. 152.00
Godin, Onesime 435.71
Credit labor $ 32.66
Goodale, Fred 27.06
Credit labor $ 16.80
Goodrich, Elmer 132.15
Goodwin, Arthur 121.00
Credit labor $ 6.54
Goodwin, Charles P. .. 8.00
Goodwin, Edgar 12.59
Goodwin, Ernest 46.48
Goodwin, George A. ... 9.00
Goodwin, W. N. 83.22
Gouin, Adelard 18.00
Credit labor $ 9.80
Grenier, Arthur 27.45
Credit labor $ 4.20
Grenier, Arthur C. ... 123.22
Grenier, Edmond 177.27
Grenier, Emile 42.75
Credit labor $ 18.02
Grenier, Philip 110.97
Grondin, Mrs. Joseph . 161.50
Guay, Arthur 304.68
Credit labor $ 12.60
Guay, Thomas 76.70
Guertin, Leo 8.00
Credit labor $ 8.00
Guillemette, Rosario .. 23.50
Hale, Floyd 82.00
Credit labor $ 75.12
Haley, Hannah 88.00
Ham, Lester 328.60
Credit labor $ 4.20
Ham, Lewis 40.00
Credit labor $ 10.49
Ham, Victor 30.93
Credit labor $ 16.33

WELFARE

Hamel, Edmond 160.75
Credit labor $ 6.07
Hamilton, Edward 67.88
Credit labor $ 45.02
Hammond, T. R. S. ... 187.00
Harkins, Joseph 319.16
Harrison, Yvonne 18.00
Hart, John L. 11.44
Hartley, Ernest 206.35
Hartley, Willard 40.65
Hayes, Arthur 8.00
Hayes, Emma 6.00
Hayes, Vivian 16.00
Hazzard, Wendall 5.75
*Henry, Joseph 581.09
Hersom, Clifford 19.00
Hersom, Frank 31.75
Hersom, George 4.00
Credit labor $ 4.00
Hickey, Maurice 44.64
Credit labor $ 1.87
Hill, Alton 18.00
Hogue, Edna 172.66
Holdsworth, James ... 62.00
Credit labor $ 17.73
Holland, Laura 63.00
*Holland, Robert 75.95
Credit labor $ 37.55
Hood, Charles E. 185.75
Horne, Ben 57.85
Horne, Langdon 58.07
Credit labor $ 4.20
Houle, Alphonse 71.75
Houston, Mrs. Clarence 21.00
Hoyt, George 11.25
Huard, Aurore 22.75
Credit labor $ 15.63
Hubert, Wilfred .....$ 12.57
Hurd, Arthur P. 9.00
Hussey, Ralph 165.73
Hutchins, George 104.11
Hutchins, Reed 11.33
Credit labor $ 10.73
Jacobs, Margaret 53.20
Credit labor $ 2.00
Jacques, Arthur 7.60
Jacques, Regina 9.00
Jellison, Amy 411.87
Credit labor $ 41.99
Johnson, Arthur A. ... 9.00
Johnson, Edward N. .. 48.00
Credit labor $ 4.20
Johnson, George 43.60
Credit labor $ 15.87
Johnson, Joseph A. ... 290.58
Jolin, Donat 9.00
Kerrigan, Charles 190.00
Credit labor $ 16.80
Knox, William 159.83
Labbe, Raymond 113.63
Labbe, Rudolphe 81.09
Lachance, Alphonse .. 36.00
Credit labor $ 9.33
Laflamme, Arthur 8.00
Credit labor $ 4.20
Laflamme, Cleophas .. 15.00
Credit labor $ 4.88
*Laflamme, Geo. Omer .1,216.76
Laflamme, Leo 24.00
Laliberte, Auguste 69.75
Lambert, Gedeon 25.75
Credit labor $ 13.53
Lamontagne, Arthur Joseph (Biddeford) . 379.09
Lamontagne, Charles . 21.98
Credit labor $ 16.31
Lamontagne, Delia ... 9.40
Lamontagne, Mrs. Felix 218.57
Lamontagne, Geo. Jr. . 196.56
Credit labor $ 1.63
Lamontagne, Geo. Sr. . 134.86
*Landry, Joseph 430.51
Credit labor $ 59.97
*Langill, Harry 6.36
Langlais, Fernand ...1,235.75
Langlais, Jean Charles 9.00
Credit labor $ 7.93
*Lapanne, Albanie 212.61
*Lapanne, Richard 644.81
Credit labor $ 2.10
Lapierre, Amedee 457.89
Credit labor $180.09
Lapierre, Adeline 3.60
Laprise, Paul 45.45
Credit labor $ 7.48
Larochelle, Napoleon . 12.00
Larose, Alphonse 859.27
Larose, Arthur 45.00
Larose, Emile 41.75
Credit labor $ 30.33

WELFARE

Lavallee, Alfred 47.77
Credit labor $ 2.33
Lavalley, John 1.00
Lavigne, Roland (Biddeford) 16.85
Lebreux, Albert 44.50
Lebreux, John 39.00
Credit labor $ 16.33
Legere, Antoine 14.00
Credit labor $ 7.47
Legere, Arthur 264.95
Legere, Edgar 37.94
Legere, Frank P. 77.00
Credit labor $ 4.20
Lehoux, Alcide 12.42
*Lemay, Wilfred 390.32
Credit labor $ 7.93
Lemieux, Alfred 218.93
Lemieux, Alphonsine . 41.70
*Lemieux, William 6.00
Lessard, Arthur 14.00
Lessard, Dennis 44.23
Credit labor $ 5.13
Lessard, Joseph 2.66
Lessard, Peter Jr. 61.46
Lessard, Peter Sr. 86.48
*Letourneau, Alphonse . 235.54
Credit labor $135.81
Letourneau, Leo 8.00
Levasseur, Alfred 39.00
Credit labor $ 24.97
Levesque, Alfred 192.75
Credit labor $ 3.27
*Levesque, Henry 18.00
Levesque, Pierre 55.64
Credit labor $ 50.39
L'Heureux, Albert 16.00
Credit labor $ 16.00
L'Heureux, George ... 121.50
Credit labor $ 93.79
L'Heureux, Rosaire ... 21.64
Credit labor $ 21.64
L'Heureux, Wilfred ... 32.38
Credit labor $ 4.20
Libby, Edwin 37.45
Libby, Fred (Shapleigh) 35.75
Libby, Jeannette 5.93
Credit labor $ 1.87
Libby, Maurice (Waterboro) 83.86
Liberty, Mary 1.50
Liberty, Victor 9.00
Credit labor $ 3.73
Littlefield, Grover 45.50
Credit labor $ 15.42
Lizotte, Alfred 42.00
Credit labor $ 24.96
Lizotte, Dennis 33.75
Credit labor $ 27.29
Lizotte, Simeon 68.98
Credit labor $ 68.98
*McAleney, Frederick . 5.10
Credit labor $ 5.10
*McCormack, Ernest .. 1.00
McCormack, John (Ashland) 54.83
McCullough, John 107.10
McDonald, Joseph 57.00
Credit labor $ 14.70
McDonald, Ray 149.56
Credit labor $120.87
McGinnis, William ... 63.12
McGraw, Josephine ... 212.26
McHugh, Geo. Jr. 20.00
Maddox, Oscar 647.64
Mahoney, Herbert 23.41
Credit labor $ 20.53
Malenfant, John 237.63
*Manseau, Claudia 115.90
*Manseau, Irene 17.00
Credit labor $ 15.87
Marceau, Philip 478.86
Credit labor $ 35.46
Martel, Horace 103.90
Credit labor $ 31.72
Martin, Mary 34.35
Martin, Nova 16.00
Martineau, Archie 95.25
Credit labor $106.38
Martineau, Arthur ... 147.50
Martineau, John 79.25
Mauzerall, Fred 28.00
Mauzeralle, David 178.00
Credit labor $ 66.50
Mauzerolle, Amelia ... 108.50
Mauzerolle, Frank 325.70
Credit labor $ 35.21

WELFARE

Mauzerolle, Hector ... 10.13
Credit labor $ 10.13
Melanson, Frank 20.00
Credit labor $ 11.20
Mercier, Kilda 428.85
Credit labor $ 26.13
Merry, George (Scarborough) 20.00
Michaud, Alphonse ... 287.49
Credit labor $ 19.14
Michaud, James J. 268.91
Michaud, Marcel 45.00
Michaud, Octave 184.41
Credit labor $ 7.00
Migneault, Francis ... 129.49
Credit labor $ 65.33
Milliard, Bruno 89.25
Monahan, Wm. J. 6.75
Moreau, Joseph 47.00
Credit labor $ 37.57
Morgan, Walter 149.55
Credit labor $ 4.20
Morin, Adelard 14.60
Morin, Armand 551.29
Credit labor $ 12.60
Morin, Arthur 36.75
Morin, Edmond 99.00
Morin, Edward 6.75
Morin, Ernest 66.50
Credit labor $ 58.79
Morin, Leo 199.06
Credit labor $ 14.46
Morin, Sylvio 46.93
Morrisette, Joseph 320.73
Morrisette, Louis J. .. 81.00
Credit labor $ 33.60
Morrisette, Louis 50.95
Moss, R. D. 6.00
Muchmore, Edith 4.00
Murray, Frank 15.12
Nadeau, Alcide 414.56
Credit labor $ 2.33
Naylor, Samuel J. 20.00
Newell, Irving 264.02
Noel, Ernest 11.99
Normand, Rose 76.00
Oakes, Desmond 7.00
Credit labor $ 7.00
Ogden, Joseph 69.00
Credit labor $ 14.13
Otis, Myra 202.49
Ouellette, Amedee 38.38
Ouellette, Jean B. 97.15
Credit labor $ 66.96
Oughtibridge, Albert .. 59.85
Page, Romeo 326.77
Credit labor $ 12.60
Palmer, Benjamin 58.20
Palmer, Martha 373.40
Credit labor $ 39.20
Paquin, Ludger 446.74
Credit labor $ 12.60
Pare, Mary 8.00
Parent, Cyrille 16.00
Credit labor $ 8.40
Patch, Howard E. 120.00
Paulhus, Basile 32.50
Paulhus, Onias 490.49
Credit labor $ 6.53
Pelletier, Alfred 14.90
Pelletier, Claude 62.75
Pendexter, Allan 32.75
Credit labor $ 8.40
Perkins, Walter S. 72.00
Perreault, Alfred 173.50
Credit labor $ 36.62
Perreault, Elzear 66.75
Credit labor $ 66.75
Perreault, Esdras 74.40
Phelps, Norman 33.12
Phillips, Herbert 186.00
Phinney, Chesley 8.00
Credit labor $ 5.61
Picken, William 100.75
Credit labor $100.75
Pinelle, Rosa 51.00
Plante, Arthur 105.13
Credit labor $ 79.81
Poisson, Emile 91.37
Porell, Raymond 46.25
Credit labor $ 4.20
Poulin, Adolphe 37.75
Credit labor $ 26.60
*Poulin, Florien 152.22
Credit labor $ 28.93
Pouliot, Ida 55.01
Prime, George 28.00
Proulx, Rene 61.00
Provencal, Louis 28.00
Credit labor $ 1.87

WELFARE

Provencher, Henry ... 591.74
Credit labor $157.18
Pullen, Alice 321.32
Query, Joseph 2.95
Rand, Neal 8.00
Randall, Elwyn 66.00
Credit labor $ 31.74
Reid, Edward Joseph . 171.81
Credit labor $ 12.60
Reid, Ernest 62.75
Credit labor $ 28.00
Reid, John 27.00
Reid, Wallace 42.00
Credit labor $ 12.36
Remick, Carrie 14.57
Richer, Donat 359.92
Credit labor $ 30.80
*Riddle, James 517.88
Credit labor $ 50.20
Ridley, Alfreda 53.00
Rivard, Philias ..... .85
Robertson, John 27.00
Robichaud, Rene 21.90
Credit labor $ 11.93
Robitaille, Raymond .. 40.44
Rodrigue, Armand ... 77.00
Credit labor $ 46.66
Rodrigue, Logay 24.00
Rooney, Gerald 458.40
Rouillard, George 355.83
Credit labor $ 12.60
Rouillard, Joseph 441.99
Credit labor $ 16.33
Roussin, Alfred O. 65.00
Credit labor $ 17.26
Roussin, Mrs. Edgar .. 187.37
Credit labor $ 2.80
Roussin, Georgianna .. 320.14
Credit labor $ 20.54
Roussin, Henry 5.50
Roussin, Mary 12.00
Roux, Gustave 173.74
Rowe, Willis 16.00
Roy, Celina 25.99
Roy, Jean Edmund ... 40.00
Roy, Joseph 33.00
Credit labor $ 10.27
Ruel, Adelard 6.00
Credit labor $ 4.40
Ruel, Emma 34.99
Ruel, Lea 45.50
St. Amand, Eugene ... 385.14
St. Amand, Philip 293.34
Credit labor $ 97.30
St. Cyr, Alec 1.50
St. Cyr, Emile 128.75
St. Cyr, Fred 1.40
St. Cyr, Harvey 47.75
St. Cyr, Henry 10.00
St. Jean, Isadore 24.00
St. Laurent, Joseph .. 148.39
St. Ourse, Mary 94.20
St. Peter, Margaret ... 2.50
St. Pierre, Philip 11.06
Saucier, Albert 96.49
Savageau, Arthur 284.63
Credit labor $ 2.33
Savoie, Wilfred 8.00
Sharp, William 82.60
Credit labor $ 31.89
Sheehan, Timothy 20.76
Simpson, Normand ... 8.00
Sladen, Ervine 45.00
Credit labor $ 45.00
Sladen, Frank 36.75
Smith, Albert 51.25
Credit labor $ 22.86
Smith, Clarence 4.00
Smith, Harry 28.28
Smith, John 21.45
Somers, Fred 26.00
*Soule, Frank 301.99
Spaulding, Leontine .. 235.41
Stackpole, Katherine . 51.18
Stacy, Gilman 3.00
Stacy, Harrison 34.50
Credit labor $ 31.03
Stebbins, Henry 63.75
Sylvester, William ... 122.85
Credit labor $ 29.40
Tardiff, George 12.00
Tardiff, Hermel 166.66
Credit labor $ 3.73
Tarrio, Lillian (Sherman Station) 72.24
Tebbetts, Frank S. 65.28
Tebbetts, Mary E. 9.00
Tetreau, Mrs. Joseph .. 12.00
Thereault, Aime 61.00
Credit labor $ 43.40

WELFARE

*Thereault, Philip 230.08
Credit labor $ 8.40
Therrien, Adelle 96.00
Therrien, Alfred 17.76
Therrien, Alphonse ... 166.19
Credit labor $120.16
Therrien, Joseph 136.75
Credit labor $ 97.06
Therrien, Leo 10.00
Credit labor $ 7.13
Therrien, Zoel 104.49
Credit labor $104.49
Thibeault, Wilfred ... 47.98
Credit labor $ 14.00
Tirrell, Clarence 604.08
Toussaint, Robert 279.15
Travis, James W. 6.75
Credit labor $ 6.75
Trafton, Ralph 7.99
*Treble, George 65.98
Turcotte, Maurice 47.95
Credit labor $ 5.60
Turcotte, Wilfred 19.83
Credit labor $ 4.20
Turmelle, Thomas 28.00
Twyman, Guy 3.40
Vachon, Joseph 2.75
Vaillancourt, Leda ... 70.00
Valley, Gedeon 28.75
Credit labor $ 28.75
Valley, Leo 19.59
Van Laetham, Gaston . 78.50
Credit labor $ 32.20
Vermette, Albert 154.49
Vermette, Beatrice ... 35.50
Vermette, James 12.00
Credit labor $ 12.00
Veroneau, Emery 605.02
Viens, Oscar 90.00
Credit labor $ 16.80
Walker, Charles 79.25
Credit labor $ 18.20
Walker, Elton 936.62
Walker, Leona 3.25
Wallingford, Asa 115.49
Credit labor $ 12.60
Walsh, Clifford 93.00
Washington, Arthur .. 4.00
Credit labor $ 4.00
Waterhouse, Errol 154.90
Credit labor $154.90
Webber, Ransome 7.57
Weck, Alphonse 116.98
*Werren, Yvonne 22.50
Weymouth, Leonard .. 66.75
White, Edmond 75.00
White, Fred 180.93
Credit labor $ 44.33
Whiting, Herbert 6.75
Credit labor $ 4.20
Whitten, Harold (Limerick) 56.00
*Wright, Cornelia 10.00
Wyman, Roland (Biddeford) 9.50

$70,112.71

Total Cost of Wood $8,007.19
Credit by Wood delivered 8,160.50

–153.31

Cost of Nursing Service 3,488.69
Cost of Investigation 1,826.09
Cost of Health Officer Service 883.05
Surplus Commodities 887.60
Expense on Newell House 25.09
Miscellaneous 99.41

$77,169.33

Relief of Soldiers' Families

Abbott, Andrew .....$ 42.00
Credit labor $ 6.07
*Allard, Oscar 305.44
Credit labor $ 12.13
Allen, Charles 92.01
Barraclough, Squire .. 157.22
Credit labor $ 7.47
Bernard, Emile 25.75
Binnette, Alfred 6.00

WELFARE

Boucher, Frank Jr. ...	93.90
Boudreau, Joseph	76.05
Credit labor $ 9.80	
Brulotte, Alcide	10.00
Brulotte, Paul (Limerick)	617.45
Carrier, Joseph	411.73
Credit labor $ 1.87	
Carter, Dennis	7.40
Connors, Herman	381.11
Creedon, James	275.90
Credit labor $ 92.17	
Demers, H. J.	7.00
Demers, Joseph	113.33
Credit labor $ 18.66	
Dowey, Richard	4.75
Duquette, Helen	45.00
Duquette, Theodore ..	250.57
Credit labor $ 76.14	
Fleurant, Amedee	261.29
Galeucia, Chester	28.00
Gaudreau, Joseph	917.83
Credit labor $ 42.92	
Green, Mrs. Frank	787.63
Greenleaf, Elmer	7.80
Horne, Frank	18.00
Lacroix, Adjutor	344.81
Laferriere, Ernest	386.74
Lapierre, Wilfred	177.41
Credit labor $ 4.20	
Larose, Eugene	60.85
Lemire, Archie	259.79
Credit labor $125.28	
*Lemire, Avilie	4.88
Lessard. Joseph Peter .	317.24
Credit labor $ 5.13	
Libby, Loring N.	32.00
Maurais, Albert	16.00
Morgan, Walter	24.00
Nadeau, Benoit	139.67
Credit labor $ 22.86	
Nason, Henry	20.00
Nason, Richard	35.00
Nelson, Randolph	24.00
*Nixon, William J.	569.22
Ouellette, Albertine ...	22.75
Ouellette, Florian	210.55
Credit labor $ 63.93	
Paquette, John	403.97
Paquette, Wilfred	40.99
Pouliot, Henry	90.00
Rankin, Everett	81.80
Richards, George P. ..	592.35
Credit labor $160.54	
Richardson, Wesley ..	6.75
Credit labor $ .80	
Ricker, Nina	405.30
Rivard, Henry	78.95
Roussin, Laurent J. ..	45.09
Roy, Elie A.	58.66
St. Cyr, Albert	661.31
Savage, Gilman	498.39
Sevigney, Hollis	436.28
Shaw, Howard	3.00
Simpson, Benjamin ...	68.45
Smilie, Mary	453.65
Therrien, Ernest	1,082.45
Tripp, Earl	7.00
*Varney, Harry	56.79
White, Edmond	84.56
Whiting, H. A.	12.00
Whitten, Mrs. Cyrus ..	30.00
Whitten, William	291.63
	$13,082.44

Aid to Dependent Children

Beauchesne, Irene	$241.75
Brine, Josephine	330.75
Brulotte, Alice	470.75
Coty, Mrs. Louis	24.00
Davis, Lizzie	90.00
*Fillion, Alice	5.50
Fleurant, Louisa	82.00
Credit labor $ 26.82	
Fournier, Florence ...	568.70
Gallant, Florence	25.00
Jacques, Regina	300.00
Lemieux, Lydia	275.09
Miller, Lois	374.75
Morin, Marie	210.00
Nobert, Alphonsine ...	270.00
Plamondon, Lucy	45.42
Poisson, Georgianna ..	691.87
Roux, Rosilda	167.50
Roy, Corinne	300.00
Slater, Marie	150.00
Smilie, Mary	65.00
Tetreau, Cordelia	200.00

WELFARE

Welch, Bertha	331.95
Whiting, Josephine	251.50
Young, Eleanor	180.38
Credit labor $ 14.00	
	$5,651.91

* State Cases

Itemized Expenditures: Welfare

EXHIBIT—Showing to whom money was paid from the Relief Accounts:

Abbott Laboratories	$ 11.78
Alexander, Napoleon	1,450.32
Alfred, Town of	40.61
Allaire, Joseph	911.25
Allard, O. E.	139.70
Allen, H. G. Co.	445.39
Arseneault, John	246.89
Arton, Anna	24.00
Aubert, F. J.	57.10
Avery, Albion	30.00
Babcock, Ernest	1.17
Bachand, Louis	96.75
Baker, Arthur T.	60.00
Baldwin, Harold	2.33
Beal, Norman	19.59
Beaudoin, Mary P.	12.00
Beaudoin - Roberge Co.	150.82
Beck, Henry W., M. D.	5.00
Belanger, Angelina	29.75
Belanger's Market	34.66
Belmont, Ralph S., M. D.	180.48
Bennett, Benjamin C.	40.00
Bergeron, E.	11.20
Bergeron, Grace	14.70
Bergslien Machine Shop	3.74
Bernard, Eugene	1,407.99
Bernard, Louis	36.00
Bernard, Octave	24.00
Bernier, John	416.79
Bernier, Joseph	49.25
Bernier, Omer	26.25
Bernier's Market	669.55
Berry, C. C.	8.50
Bertrand, Mrs. Henry	14.00
Biddeford, City of	1,265.78
Bilodeau, Edgar	240.00
Blanchard, Elmer	24.00
Bodwell, Don	10.28
Boivin, A.	1,116.85
Borneman, John A. & Sons	10.44
Boston Store	79.49
Boucher, Dr. C. E.	1.00
Boucher, Frank	2.50
Boudreau, Wm.	441.17
Boutin, Joseph	89.11
Bowne, F. J., Treasurer	903.76
Boyd's Transfer	1.50
Brackett-Shaw Co.	6.25
Bradford, L. S.	100.06
Brewer & Co., Inc.	296.11
Brook, Will	1.00
Brown Bros. Co.	153.34
Buffington's, Inc.	5.15
Burns, William	2.00
Butler, A. M.	7.13
Butler, Mrs. Harold	5.12
Butler, Harvey	963.75
Camire, Napoleon	410.33
Cantin, Abdias	84.00
Capitol Taxi	3.50
Carignan, Arthur	24.00
Caron, Eugene	60.00
Carpenter, Harold	3.92
Carpenter, Oscar & Roger	26.40
Casco Loan & Bldg. Ass'n	484.50
Central Maine General Hospital	107.10
Chadbourne, Jesse F.	542.45
Chadbourne, L. B.	10.08
Chadbourne, Ted	1.40
Charpentier, Anais	176.00
Chasse, Alfred	860.97
Children's Hospital	350.75
Clark, Geo. W.	476.45
Clark, Lester D.	80.50
Cloutier, George	65.25
Cobb, S. A., M. D.	838.75
Colbath, W. E.	7.00

WELFARE

Cole, Jessie S.	2.72
Coleman, Geo. V. ..	12.00
Collins, Harriet ...	222.87
Congdon, F. G. ...	.75
Conley, S. A.	9.15
Cook, M. L.	234.00
Corbett, Wm. F., M. D.	83.50
Corriveau, Clarina .	5.00
Cote, Damase	2.00
Cote, Delina	144.00
Cote, Edward	6.00
Cote, Omer	5.00
Couture's Bakery ..	47.46
Cox, Eva	35.00
Crenner, Lester ...	1,066.33
Cumberland Co. P. & L. Co.	346.58
Cummings, Clarence	2.78
Currier, E. J.	2,004.80
Currier, Louise ...	98.00
Daigle, Fred	3.97
Danjou, E. A.	10.21
Darvill's Bakery ..	60.19
Davis, A. S., M. D. .	343.00
Day, Coy	7.58
Demers, Ernest ...	26.20
Demers, P. S.	59.20
Dennett, Walter ..	2.80
DeRoche, Geo.	12.00
Desfosses, Edith ..	10.00
Desjardins, Dr. L. P.	55.00
Desrochers, Wilfred	71.06
Dickinson, F. Wilder	24.26
Dion, Alphonse ...	511.20
Dolge, C. B. Co. ...	16.93
Donnely, Helen ...	4.00
D'Orvilliers, Joseph	18.67
Dowey, John	12.00
Downing, Jerry ...	48.98
Downs & Fogg	188.00
Doyon, Omer	131.31
Drake, E. H., M. D.	10.00
Drapeau, Heliodore	57.00
Drowns, Lulu	8.00
Dube, H. A.	1,838.65
Dubois, Arsene ...	42.75
Dubois, Nellie	280.81
Dubois, Oscar	85.50
Dugas Market	572.00
Dumais, Yvette ...	2.14
Durand, Henry ...	50.00
Dutton, C. E., D. V. M.	3.00
Dutton, M. H. Co. .	86.00
Eaton, Mrs. A. V. ..	2.00
Eaton, Ernest	295.25
Eaton's Body & Fender Works	2.50
Ellingwood, Wm. ..	12.83
Emery, Edward H..	47.51
Emery, Ralph	60.00
Emery, Ruth	23.00
Emery, S. B. Co. ..	110.95
Endicott - Johnson Co.	3.00
Faucher, George ..	7.93
Fenderson's Express	.50
Fernald, Herbert ..	54.40
Fidelity Trust Co. .	573.00
Fielding, Mrs. Thomas	72.00
Flanders, Clifton ..	3.73
Fletcher, Myrtle V..	1,820.00
Folsom Brothers ..	94.63
Fontaine, Ov.	43.60
Ford, Earl	6.77
Ford, Egbert	6.75
Ford, L. J.	12.00
Fortier, Edouardina	724.71
Fortier, George ...	1.33
Fortier, Leon	260.00
Fourtounes, George	38.10
Frechette, Albert .	314.50
Frechette, Arthur .	150.00
Frechette, Rosanna	24.00
Frost, Howard	120.00
Frost, W. E.	209.25
Frye, Geo. C. Co. .	155.33
Fuller, Harry	1.40
Gagne, Alfred Est. .	166.13
Gagne, Mrs. Amedee	65.42
Gagne, Cleophas ..	88.75
Gagne, M. L.	277.56
Gagne, Melina	228.57
Gagne, Rita	20.00
Gallant, Ernest E. .	2.00
Gallant & Gagne ..	1,740.87
Garnsey, Fred A. ..	90.00
Gaulin, Joseph ...	9.33
Gauthier, Aldege ..	10.00
Gauthier, Arthur ..	891.50
Gauthier, Frank ..	.93
Gauthier, Mamie ..	36.00

WELFARE

Gendron, N. J.	9.00
Gendron, N. J. Lumber Co.	9.70
Gile, Fred	25.50
Gill, Anita	20.00
Glazier, Fred A. ..	.50
Goldthwaite, C. H. Co.	2.13
Good, Roy F., D. M. D.	6.00
Goodall Hospital ..	2,066.83
Goodall-Sanford Mills	1.20
Goodall Worsted Co.	211.58
Goodwin, Clarence L.	4.20
Goodwin, Geo. A. ..	60.00
Goodwin, Ralph L.	146.05
Goodwin's Pharmacy	120.66
Goold, J. E. Co. ..	3.74
Gordon, Chas. H., M. D.	9.00
Goss, R. A., M. D..	36.00
Gosselin, Roger ...	473.06
Gould, George	48.00
Goulet Bros.	23.57
Gowen, Fred	1,191.66
Gowen, Lloyd	512.29
Gowen, Wallace ..	21.53
Gowen, Walter W. .	221.32
Graham, Bertha ...	45.00
Gray, Walter E. ...	120.00
Gray, Wm. N.	4.50
Gray's Seed Store .	11.20
Green Bros. Realty Trust	30.00
Green Shoe Store .	542.02
Greene, Ruth	16.00
Greer's Bakery ...	33.48
Grenier, Donat ...	18.00
Guertin, Arthur ...	28.05
Guignard, Pierre ..	1,419.98
Guillemette, George	169.56
Guillemette, Mrs. Jos. L.	36.00
Guillemette, Oliva .	508.26
Hammond, George .	1.17
Hanscom, A. C., D. M. D.	10.50
Hanson, Clyde ...	51.66
Harlow, Charles F..	53.30
Hartford, Clyde ...	1.40
Harton, Lucien ...	8.50
Harvey, G. F. Co. .	56.01
Head, O. B., M. D.	345.50
Herald Press	49.00
Herald Furniture .	114.28
High St. Market ..	627.07
Hobbs, Mercy E. ..	514.40
Hobbs, Verne A. ..	40.50
Hodgdon, Edwin ..	59.25
Holland, E. W., M. D.	257.00
Holland, Elwin ...	3.73
Holland, Robert ..	5.60
Home Owners' Loan Corp.	144.00
Hooper, Stanley ..	100.00
Horne, Fred	.47
House of the Angel Guardian	47.45
Huard, Mrs. Aurore	56.00
Hulme, Thomas ..	60.00
Hunt, Dr. John W.	4.00
Hurd, L. A.	444.10
Hussey, Melvin ...	3.73
Ideal Cash Market.	1,385.88
Jackson, W. R. ...	2.00
Jacobs, Alfred, Sr..	21.46
Jagger, Fred	65.00
Jellerson, Alvah ..	832.42
Jellison, Claude L.	9.00
Johnson, D. H. Co..	575.06
Johnson, Henry P..	3.00
Johnson, Marie ...	15.00
Johnson, Roy W. .	156.00
Johnson, Stanley W.	600.00
Jowett, Charles ...	4.20
Jowett, Ralph	4.20
Kershaw, Lily	173.00
King, John W.	12.25
Kingsbury, Geo. W.	74.25
Kirk, Wm. B., M. D.	32.00
Kostis Fruit Co. ..	6.35
Labbe, Mrs. Aime J.	59.49
Lafrance, Lionel ..	217.00
Lafrance Market ...	1,190.74
Lafrancois, Joseph.	24.00
Lajuenesse, Arthur	14.50
Lalanne, Joseph ..	24.00
Lamoureux, A. C., M. D.	76.00
Langlois, Joseph A.	119.50
Lapierre, Romeo ..	1.16
Laporte, A. J.	38.15

WELFARE

Lasante's Market ..	705.55
Lavalley, Alex	102.60
Lavigne, Joseph ..	90.28
Leavitt, Carrie Est.	266.12
Lebeau, Alberic Est.	24.00
Lebeau, Gaston ...	240.00
Leblanc, Emile ...	582.40
Leclerc, A. C.	230.00
Lederle, Laboratories, Inc.	27.15
Ledoux, Maurice ..	6.77
Legere, Amedee ..	1,284.06
Lehouillier, Placide	12.00
Leslie's Filling Station	1.80
Lessard's Market ..	576.13
Leveille, Mrs. Paul.	4.00
Levasseur, Albert .	18.00
Levesque, Clemence	60.00
Levesque, Mrs. Lorenzo	32.00
Lewiston, City of .	4.50
Libby, Carroll	1.40
Libby, Fred	120.00
Libby, Niles	1.40
Libbey, Carl D. ...	818.68
Limerick, Town of .	53.04
Lincoln Press	124.00
Littlefield, Ada ...	73.00
Littlefield, D. C. ...	158.00
Littlefield, Edythe .	16.00
Littlefield, Fred ...	145.08
Littlefield, Grover .	97.99
Littlefield, Russell.	14.00
Long, Libby & Hanson Co.	12.90
Lortie, Albert J. ..	15.84
Loubier, Jos. O. ..	1,108.96
Lovell's Pharmacy .	277.06
Lowd, Mrs. Geo. S..	86.00
Lunny, E. C.	1.00
MacDonald, H. Eugene, M. D.	5.00
MacDougal, Alva ..	25.00
MacGregor, Murdock	5.13
McBride, Nancy J. .	14.00
McComb, John	12.00
McKechnie, James.	2.80
McLaughlin, C. C..	1,696.07
McLaughlin, Elden C.	40.15
McLaughlin, J. Mervin	18.00
Madore, Ernest ...	1.97
Mahady, E. F. Co. .	2.00
Mahoney, John ...	30.00
Mailhot's	862.32
Maine Eye & Ear Infirmary	227.95
Maine General Hospital	156.40
Maine, State of ...	6,462.05
Makin, J. H.	234.45
Malenfant, Florence	20.00
Malenfant, Julia ..	12.50
Malone, Adelaide ..	800.00
Marcotte, Hospice .	185.77
Marshall, Harry ...	1.87
Martin, Olida P. ..	108.00
Massachusetts General Hospital ...	123.41
Massengill, S. E. Co., Inc.	6.71
Maurais, Edward ..	30.20
Maurice, Maurice .	2.10
Mavrakos, Theodore	10.50
Melanson, Arthur J.	132.00
Merrifield, Dana ..	3.97
Merry, George	208.00
Metcalfe, Ernest ..	774.14
Michaud, Albert ..	144.00
Michaud's Boot Shop	645.19
Michaud, Mrs. J. H.	212.00
Moore & Co., Inc. .	4.09
Morgan, Herschel .	2.33
Morin, Alfred	23.00
Morin, Emile	365.67
Morin, Ulric	117.00
Morrill, Franklin .	463.92
Morrill, Inez C.	8.00
Morrill, Ralph ...	27.53
Morrill, Walter ...	8.00
Morris, Jessie E. ..	80.75
Morse, Waldron L., M. D.	216.40
Moulton, Irving ...	2.33
Murray, S. W. G. ..	84.00
Nadeau, Alice	60.00
Nadeau, Arthur ...	24.00
Nason, W. H.	308.40
National Pharmacy.	15.42
Naylor, Jack	3.00

WELFARE

New England Tel. & Tel. Co.	35.65
Normand, Donat	736.75
Normand, Gerard	4.00
Normand, H. J.	156.00
Nowell, S. J.	30.30
Nutter, Jack	306.00
O'Brien, William J.	72.00
Ogden, E. L.	23.47
Page's Shoe Store	2.60
Palace Diner	.50
Papas, Mrs.	8.98
Paquette, Gedeon	36.00
Parento, Kenneth V.	1.00
Parke, Davis & Co.	6.70
Patch, Mrs. H. C.	138.00
Payeur, Delina	23.33
Payne, Emma Est.	6.00
Pelletier Bros.	825.95
Pelletier, Lionel	69.69
Pelletier, Roland J.	447.29
Pence, Mrs. A. H.	270.71
Pendexter, Allen	3.27
Perkins, Homer	17.76
Perkins, Jessie B.	344.59
Perkins, William	1.40
Perreault, Elzear	4.20
Perreault, I. O.	226.00
Perreault, Joseph	90.00
Perreault, Onesime	48.00
Perry, Samuel	52.50
Petrie, Ernest	4.20
Phelan, Matthew	143.25
Philpott, Frank	1.40
Pickles, Joseph	9.50
Pierce's Pharmacy	114.09
Pillsbury, Forrest	4.99
Pillsbury, Maynard T.	2.75
Pinder, Harry	4.44
Plante, Elie	235.00
Poisson, Imelda	24.00
Porell, Frederick E.	48.00
Porell, Leo	16.00
Portland, City Dispensary	100.75
Portland Fruit Co.	117.75
Poulin, Adolphe	4.44
Poulin Bros.	865.42
Prescott, N. J.	47.95
Preston, Loretta	10.00
Proulx, Alphonse	12.00
Proulx, Ernest	4.12
Proulx, George	264.00
Provencher, W. J.	435.65
Query, Mrs. Joseph	120.00
Quint, John	30.00
Railway Express Agency	.37
Rankin, Robert	3.27
Raymond's	44.90
Reeks, Frank C.	.50
Religieuses de la Presentation de Marie	88.40
Remick & Gould	788.97
Remy, Victor	35.25
Richard, Maurice	859.29
Richer, Donat	17.00
Ricker, Ed. C.	11.40
Ricker, S. N.	37.00
Riddle, Mrs. James	8.00
Ridgeway Market	1,155.44
Ridley, Allen W.	500.00
Ridley Bros.	171.38
Ridley, J. L.	32.22
Roberge, Annie	12.00
Roberge, Mrs. Damase	9.00
Roberts, Blanche E.	120.00
Roberts, H. Alberta	388.50
Rorer, William H., Inc.	4.03
Ross, Frank J.	312.00
Ross, H. D., M. D.	578.50
Roux, Conrad	266.31
Roux, Lillian	8.00
Roy, Edmond	4.20
Roy, Joseph	131.75
Ruel & Co.	.75
Russell, Harry E.	132.00
St. Charles Orphanage	2,269.00
St. Joseph Convent	80.00
Sanford Dairy	696.96
Sanford Family Laundry	13.52
Sanford Garage	5.14
Sanford Loan & Building Ass'n	128.00
Sanford Pharmacy	189.84
Sanford Post Office	1.40
Sanford - Springvale Cleaners	2.00

WELFARE

Sanford Taxi	7.25
Sanford Tribune & Advocate	7.12
Sanford Trust Co.	336.00
Sanford Water District	97.06
Schroeder, John	726.07
Scott's Used Auto Parts	3.50
Seamans, T. A.	32.80
Sevigny, W. J. Co.	84.02
Shackley, G. W.	11.80
Shalit, Saul	95.67
Sharp & Dohme	7.35
Shaw, E. L.	84.04
Shaw's Ridge Farm	450.76
Shell Service Station	25.00
Sicard, Johanna	12.00
Simoneault, Dolores	36.00
Sisters of Charity	484.49
Smith, Herbert	4.00
Smith, Ralph W.	66.94
Spaulding, Leontine	16.00
Spinney, Mrs. N. K.	36.00
Springvale Market	1,328.05
Springvale National Bank	255.34
Springvale Steam Laundry	6.78
Squibb, E. R. & Sons	1.67
Stiles Bros.	120.85
Stone, Dora	359.33
Stone, Emma	17.50
Stritch, Dr. B. E.	79.00
Surgeons' and Physicians' Supply Co.	3.45
Sweatt, E. J.	40.11
Tailby-Mason Co.	12.55
Tanguay, Lydia	14.00
Tardiff, Hermel	11.67
Taylor, Leroy H.	25.00
Tebbetts, W. E.	510.70
Tetreault, Hector	49.44
Thayer-Diggery Co.	191.50
Therrien, Angelina	5.00
Therrien, Leo	47.00
Thompson's Pharmacy	115.17
Thompson, William	1.17
Thurston, Alton L.	6.00
Toussignant, Lucien	36.50
Trafton, Charles A.	268.00
Traves, Clifford	1.40
Treble, George	24.00
Trull Hospital	27.50
United Shoe Store	2.75
Upjohn, The Co.	9.74
Vaillancourt, Leda	30.00
Vallee, Loretta	9.50
Vallely, Helen	1,221.43
Valley, Gedeon	7.47
Vermette, Josephine	3.00
Verville, George	144.00
Vezina, Henry	9.79
Vien, Napoleon	8.00
Webber, Christopher	2.50
Webber, H. P.	605.68
Welch Bros.	543.50
Welch's, Carl	14.00
Welch Dairy	194.80
Welch, R. L.	410.00
Wentworth, E. E. Est.	24.00
West, Charley	1.50
Westcott's Market	422.29
Weyland, Gladys A.	133.50
Werren, Alice	112.00
Whitcomb, Arthur	62.89
White, Mott H.	29.61
Willard & Ford	122.00
Williams, L. Orlo	5.00
Wilson, M. R.	634.91
Wilson, Raymond	46.75
Winch, A. W., M. D.	30.00
Winslow, Charles	1.40
Wood, Lola B.	50.00
Woolworth's	31.90
Wright, Mrs. Geo.	96.00
Wyeth, John & Brother	25.57
Yerxa, Edna	7.45
York Utilities	7.95
Young, F. E.	411.43
Yuill, Joseph	50.14
	$101,709.71

PUBLIC BUILDINGS

		Receipts	Expend.
Sanford Town Hall			
Reserve, January 1, 1939	$ 51.53		
Appropriation	3,000.00		
Treasurer's Receipts	863.41		
		$ 3,914.94	
Expenditures			$ 3,727.04
Balance reserved to 1940			$ 187.90

Itemized Expenditures:

Ansell-Simplex Ticket Co.	$ 28.60	Masury-Young Co.	3.57
Atlantic Motor Express	2.01	Nowell, S. J.	16.24
Bailey, The James Co.	13.34	Nu Art Cleaner Co.	6.95
Bowne, F. J., Treasurer	9.50	Powell, Geo.	21.60
Bragdon, M. F. Paint Co.	5.40	Prescott, N. J.	37.43
Brown Brothers Co.	92.40	Railway Express Agency	6.32
Carpentier, Aldas	6.07	Rochester Germicide Co.	107.30
Cumberland Co. P. & L. Co.	574.06	Sanford Water District	93.45
Dolge, C. B. Co.	13.07	Siddle, Harry	32.02
Dutton, M. H. Co., Inc.	20.35	Simpson, Edward G.	27.50
Eaton, Ernest	5.00	Smith, Ralph W.	7.89
Ellingwood, William	79.58	Trafton, Charles A.	765.09
Emery, S. B. Co.	9.50	Wakefield, Clark & Sons	1.80
Fenderson's Express	.50	Wilson, William	.75
Gendron, N. J. Lumber Co.	44.92	Wood, Arthur	1,468.70
Goodco Sanitary Products	26.75	York Utilities Co.	.67
Gowen, Fred	.60	Dr. to wood, Cr. General Relief	8.00
Grant, W. T. Co.	.50		$3,730.01
Grinnell & Co.	1.10	Cr. by supplies, Dr. Springvale Town Hall $ .83	
Ideal Cash Market	1.23	Cr. by supplies, Dr. Parks & Playgrounds 1.60	
Jellerson, Alvah	8.85	Cr. by supplies, Dr. Garage .54	2.97
Johnson, Charles	17.26		$3,727.04
McLellan Stores Co.	.60		
McDonald, Ray	23.50		
Maine Germicide Co.	139.65		
Maine, State of	.39		

PUBLIC BUILDINGS

		Receipts	Expend.
Springvale Town Hall			
Reserve, January 1, 1939	$ 507.91		
Appropriation	400.00		
Treasurer's Income	390.00		
		$ 1,297.91	
Expenditures			$ 781.92
Balance reserved to 1940			$ 515.99

Itemized Expenditures:

Baldwin's Planing Mills	$ 3.50	Morrisette, Louis	7.68
Butler, C. E.	1.08	Ogden, C. Harold	19.40
Chick, Arthur E.	33.09	Ogden, E. L.	9.69
Cumberland Co. P. & L. Co.	34.65	Sanford Water District	15.96
Dolan, W. R.	230.00	Smith, Arthur J.	4.45
Downing, Jerry	1.40	Trafton, Charles A.	.85
Eaton, Ernest	3.75	Traves, Clifford	8.40
Frazier, James I.	320.00	Wentworth, E. E. Co.	13.00
Goodwin, Ralph L.	.93	White, Mott H.	.93
Gray, Wm. N.	37.00	Dr. to supplies, Cr. Sanford Hall	.83
Hodsdon, Elliott E.	2.50	Dr. to wood, Cr. General Relief	27.00
Makin, J. H.	4.90		
Morrill, Ralph	.93		
			$ 781.92

		Receipts	Expend.
Masonic Building			
Overdraft, January 1, 1939	$—256.71		
Treasurer's Income	4,047.19		
		$ 3,790.48	
Expenditures			$ 3,511.91
Balance reserved to 1940			$ 278.57

Itemized Expenditures:

American Oil Co.	$ 115.00	Dolge, C. B. Co.	26.70
Averill Press	2.75	Dutton, M. H. Co., Inc.	34.13
Boston & Maine RR.	1.32	Emery, S. B. Co.	31.80
Bragdon, M. F. Paint Co.	24.14	Flynn, F. V.	10.00
Brook's Express	24.00	Gendron, N. J. Lumber Co.	12.24
Brown Brothers Co.	9.75	General Heat & Appliance Co.	12.00
Cass, Elmer	49.50	Johnson, Peter C.	7.47
Clark, Geo. W.	1.62	Lapierre, Amedee	13.06
Copely, The Chemical Co.	2.70	Leavitt Insurance Agency	42.31
Couturier, Philip	7.20	Long, Libby & Hanson Co.	3.15
Cumberland Co. P. & L. Co.	248.58		

PUBLIC BUILDINGS

Itemized Expenditures:

McDonald, Raymond	15.00
Maine, State of, Bureau of Health	3.00
Mapes, Harry A.	946.00
Nowell, S. J.	53.05
Nu Art Cleaner Co.	3.25
Parant, Fred H.	74.90
Perreault, I. O.	3.60
Prescott, N. J.	12.25
Railway Express Agency	.25
Sanford Family Laundry	30.76
Sanford Mills	3.44
Sanford Water District	218.01
Sanford Tribune & Advocate	7.56
Smith, Ralph W.	154.42
Stott, Wilfred	1,300.00
Wilson, William H.	5.50
Woolworth, F. W. Co.	1.15
Dr. to supplies, Cr. Sanford Fire Dept.	.35
	$3,511.91

PARKS AND PLAYGROUNDS

		Receipts	Expend.
General Account			
Reserve, January 1, 1939	$ 172.24		
Appropriation	6,500.00		
Treasurer's Income	156.47		
		$ 6,828.71	
Expenditures			$ 6,861.58
Overdraft carried forward to 1940		$ 32.87	
Edward H. Gowen Park			
Reserve, January 1, 1939	$ 38.46		
Income from Estate	1,104.00		
		$1,142.46	
Expenditures			$ 1,158.07
Overdraft carried forward to 1940		$ 15.61	
Public Improvement Fund			
Reserve, January 1, 1939		$ 150.03	
Balance reserved to 1940			$ 150.03
Gypsy and Brown Tail Moth Extermination			
Appropriation	$ 200.00		
Treasurer's Income	10.80		
		$ 210.80	
Expenditures			$ 183.04
Balance			$ 27.76

Itemized Expenditures:

General Account

Adler, Dorothy M.	$ 132.00
Allaire, Joseph	8.56
American Bitumuls Co.	54.23
Babb, Edward E. & Co., Inc.	1,291.28
Baldwin's Planing Mill	9.61
Bancroft & Martin Rolling Mills	41.52
Berry, Edmond	19.83
Book, The Shop	1.98
Bougie, Joseph	381.11
Bradford, L. S.	10.68
Brierley, Wm.	628.00
Butler, Elmer	67.67
Butler, Maurice S.	10.00
Butler, Roy	3.50
Charette, Alphonse	12.83
Cobbett, Frank W.	.70
Cumberland Co. P. & L. Co.	478.30
DeCelles, Ernest	6.00
Dubois, Oscar	19.45
Emery, Charles Estate	2.72
Emery, Ralph B.	74.45
Emery, S. B. Co.	20.84
Fall, Earl	236.00
Fall, Ward M.	8.00
Fall, William	327.26
Fallon, Hillman O.	275.00

PARKS AND PLAYGROUNDS

Itemized Expenditures:

Frost & Higgins, H. L. Co.	872.14
Gallant, Ernest E.	16.00
Gendron, N. J. Lumber Co.	15.52
Goodall Worsted Co.	10.93
Grant, Paul	2.72
Hanson, Roger	7.03
Hanson, Walter	1.62
Hartford, Everett	15.17
Holmes' Garage	1.00
Horne, G. B.	9.30
Johnson, Harvey	176.00
Makin, J. H.	21.45
Myrals, Inc.	.53
Naylor, Thomas	9.74
Neutralon Co.	42.41
Nowell, S. J.	68.94
Nunan, Justin L.	231.00
Parant, Fred H.	23.40
Perkins, Ruby F.	176.00
Plaisted, Robert L.	132.00
Provost, Henry	55.73
Quality Market	.75
Raymond's	4.65
Richard, George	65.71
Rowe, Harold H.	.50
Sanford Water District	200.05
Shalit, Saul	9.08
Shell Service Stations	1.08
Simpson Greenhouses	28.00
Sladen, Ervine	70.38
Smith, Arthur J.	6.00
Smith, Ralph W.	20.58
Stafford, Harold	7.28
Stott, Harry O.	24.70
Trafton, Charles A.	7.00
Valley, Anatole	10.89
Vigue, Fred	14.00
Webster, Charles	288.31
Wilson, M. R.	27.75
Wilson, Wm. H.	2.00
Woolworth, F. W. Co.	9.95
Dr. for supplies, Cr. Sanford Hall	1.60
Dr. for bitumuls, Cr. Asphalt So.	36.25
Dr. for labor, Cr. Garage	4.50
Dr. for labor, Cr. Summer Highway So.	14.20
Dr. for labor, Cr. WPA Trafton St.	2.22
	$6,861.58

Itemized Expenditures: Edward H. Gowen Park

Bancroft & Martin Rolling Mills	$ 18.60
Berry, Edmond	.78
Butler, Elmer	28.77
Butler, Maurice S.	2.00
Caron, Frank	4.71
Cumberland Co. P. & L. Co.	.58
Desmarais, Paul	7.85
Dubois, Oscar	5.44
Fall, Earl	243.50
Fall, William	334.02
Fournier, John	9.42
Gallant, Ernest E.	4.00
Gauthier, Aldege	3.14
Gowen, Vernor	1.94
Hickey, Maurice	7.00
Hodgdon, Wilbur	10.50
Lavigne, Joseph	12.00
Leighton, W. W.	250.00
Richards, George	32.29
Sanford Water District	13.15
Sladen, Ervine	39.29
Smith, Ralph W.	10.64
Valley, Leo	23.72
Wilson, M. R.	18.75
Dr. for stone, Cr. Summer Highway So.	60.00
Dr. for road Machining, Cr. Summer Highway So.	15.98
	$1,158.07

PARKS AND PLAYGROUNDS

Gypsy and Brown Tail Moth Extermination

Itemized Expenditures:

Bowne, F. J., Treasurer	$ 3.66
Butler, Elmer	1.50
Chadbourne, L. J.	14.78
Farm Service Co.	141.00
Gauthier, Aldege	15.11
Jellerson, Alvah	.93
Ledoux, Maurice	.47
Morgan, Herschel	1.87
Pillsbury, Forrest	2.22
Valley, Gedeon	.46
Dr. for supplies, Cr. Garage	10.65
	$ 192.65
Cr. by transfer of payroll, Dr. WPA	9.61
	$ 183.04

ANNUAL REPORT OF THE PARK COMMISSION

The Park Department has become very necessary to the welfare of the community. This is demonstrated in the many forms of recreation that are possible through the long term program adopted by your Commission. First and foremost in the minds of all of us is the construction and operation of the playgrounds which are gradually shaping up into an adjunct not only to the health and safety of our youth but in carrying forward the organized play and the carefully planned and directed program of education in the simpler handcrafts taught to the younger children. Your Commission has in mind at all times not only the happiness of the children but also the promotion of group organization in the sports and games indulged in as well as the promotion of fair play and the rights of others. A wholesome respect of each others rights and skill as well as a realization that we all must be subject to the discipline of our own actions and impulses.

Our public school system has a very definite place in our democracy and carries out a splendid program of education necessary to our civilization. Our playground program simply carries on in a modified, simple and agreeable manner the practical application of many of the basic problems of education. Our whole endeavor is to promote better health through exercise, fresh air, sunshine and wholesome fun and at the same time teach an appreciation of our rights of all. Ours is yet a free country and our hope is that we may in some small way contribute to the perpetuation of that freedom by keeping our children off the streets and out in the open and in so doing we can often prevent them from injury both physically and mentally.

For the promotion of the pleasures of the older and adult group, we have endeavored to provide facilities of recreation in keeping with the age of the individual. Our several parks as well as playgrounds are also open for their pleasure.

The Gowen Memorial Park has been developed in accordance with the wishes of the donor, Edward H. Gowen, as expressed in his will and also as he in life discussed it with his friends. Pleasant walks through the woods and along the shore of the pond have been provided. This is a beautiful spot with no great restriction. The band concerts which have been made possible through the construction of the band stand were greatly enjoyed by large audiences through the past season.

The playgrounds provide tennis, horseshoe pitching and shuffle board courts. These are open to the adults through the warm months of summer for practically the entire day.

PARK COMMISSION

A new playground for the younger children is being developed in the rear of the Lafayette School on Brook Street and it is the opinion of your Commission that this will eventually be the equal to the other two now in operation. Owing to the limited area available it has seemed necessary to develop this playground for the smaller children. During the past year several pieces of apparatus have been purchased and installed and your Commission has given the entire use of this equipment to the children during the school year under the supervision of the School Department. More apparatus will be added from year to year as funds become available and the program will be conducted during the summer months under the proper supervision as in the other playgrounds.

Safety pruning of the shade trees was carried out during the past summer as far forth as the funds available would allow. It is the desire of your Commission to preserve as many of our shade trees as possible and hope that in the near future additional funds will be provided so that a replacement program can be started on streets where the trees are disappearing. The greatest handicap in the program will be the narrow streets and thoroughfares and the fact that the surface of the streets are so completely covered with paving material. In many instances this is the direct cause of the gradual dying out of our shade trees and those now living are fast disappearing.

Your Commission has been fortunate in having the wholehearted support and cooperation of the School Department in carrying out their programs and in the maintenance and operation of several facilities provided for recreation.

It has also been the aim of your Commission to so plan its program that it will play an ever increasing part in assisting in the promotion of the recreation and athletic program of our schools.

The Highway Department has always cooperated whenever called upon in the various problems of construction and in the use of their equipment and this is greatly appreciated by the Commission.

Other departments of the town government have usually cooperated to the fullest extent possible in promoting the program of the Park Department.

Respectfully submitted,

RALPH B. EMERY,
F. EVERETT NUTTER,
HARRY P. STOTT,
Park Commission.

FINANCIAL STATEMENT

For the Year Ending December 31, 1939

HIGH SCHOOL

Receipts

Balance	$ 366.64	
Appropriation	31,050.00	
Tuition	2,037.50	
State Aid	4,000.00	
State Aid for Physical Education	1,097.00	
		$38,551.14

Expenditures

Teachers	$33,569.69	
Janitors	2,468.40	
Fuel	2,486.91	
		$38,525.00
Balance		$ 26.14

COMMON SCHOOLS

Receipts

Balance	$ 203.06	
Appropriation	62,200.00	
Tuition	50.00	
State Aid	13,959.77	
Fuel Sold	22.40	
Conveyance Books Sold	20.00	
Refund on Check	10.00	
		$76,465.23

Expenditures

Teachers	$59,104.58	
Janitors	7,457.26	
Fuel	3,571.99	
Conveyance	6,310.25	
		$76,444.08
Balance		$ 21.15

EDUCATION

REPAIRS, INSURANCE AND EQUIPMENT

Receipts

Balance	$ 495.59	
Appropriation	5,750.00	
Equipment Sold	378.45	
Transfer from PWA 115-F Me.	130.03	
		$ 6,754.07
Expenditures		$ 6,731.38
Balance		$ 22.69

TEXT BOOKS AND SUPPLIES

Balance	$ 1,233.25	
Appropriation	9,640.00	
Supplies Sold	69.31	
		$10,942.56
Expenditures		$10,901.78
Balance		$ 40.78

INCIDENTALS

Receipts

Balance	$ 27.96	
Appropriation	1,500.00	
		$ 1,527.96
Expenditures		$ 1,478.50
Balance		$ 49.46

INDUSTRIAL EDUCATION

Receipts

Balance	$ 204.47	
Appropriation	6,200.00	
State and Federal Aid	5,509.99	
Supplies Sold	154.52	
		$12,068.98
Expenditures		$11,953.08
Balance		$ 115.90

EDUCATION

SCHOOL NURSE

Receipts

Balance	$ 41.43	
Appropriation	1,600.00	
		$ 1,641.43
Expenditures		$ 1,599.96
Balance		$ 41.47

EVENING SCHOOL

Receipts

Balance	$ 1,108.31	
Appropriation	460.00	
Fees	160.00	
State and Federal Aid	2,183.83	
		$ 3,912.14
Expenditures		$ 3,791.15
Balance		$ 120.99

GRADING EDISON SCHOOL GROUNDS

Appropriation	$ 200.00
Expenditures	$ 200.00

SUPERINTENDENCE ACCOUNT

Receipts

Balance	$ 20.00	
Appropriation	1,920.00	
State Aid	1,200.00	
		$ 3,140.00
Expenditures		$ 3,140.00

SUPERINTENDING SCHOOL COMMITTEE

Appropriation	$ 300.00
Expenditures	$ 300.00

ATTENDANCE OFFICER

Appropriation	$ 650.00
Expenditures	$ 650.00

SUMMARY OF ACCOUNTS

	Balance	Overdraft
High School	$ 26.14	
Common School	21.15	
Repairs, Insurance and Equipment	22.69	
Textbooks and Supplies	40.78	
Incidentals	49.46	
Industrial Education	115.90	
School Nurse	41.47	
Evening School	120.99	

EDUCATION

Itemized Expenditures:

High School Teachers

Associated Hospital Service of Maine	$ 12.00
Chase, Mary	1,000.00
Clarke, Estelle	12.00
Cobb, Helen	640 96
Deetjen, Henry F.	2,025.00
Earle, Grace	1,485.00
Fallon, Hillman O.	2,350.00
Folsom, Edna	1,445.00
Fuller, Marion	1,473.19
Larkin, Anna C.	1,520.00
Libbey, Grace	8.00
Mahaney, Kathryn	1,235.00
Mallinson, Louise	997.50
Pendleton, Emily	1,635.00
Poulin, Thelma	979.04
Prescott, Ithel C.	2,445.42
Purington, George C.	3,046.52
Reando, Doris C.	836.00
Ring, Christina	8.00
Samways, Mary	1,245.51
State Commissioner of Education	753.75
Vallely, Marjorie	1,235.00
Veilleux, Cecile	1,472.50
Vickery, Ruth	1,187.50
Warren, John S.	1,615.00
Wilson, Georgianna	378.88
Wilson, Robley	1,500.00
Wootton, Margaret	1,027.92
	$33,569.69

High School Janitors

Cook, Eugene	$1,430.00
Gerry, Irving	718.40
Whitney, S. B.	320.00
	$2,468.40

High School Fuel

Emery, Edward H.	$1,161.63
Mapes, Harry A.	1,325.28
	$2,486.91

Common School Teachers

Associated Hospital Service of Maine	$ 38.85
Allen, Adelaide	553.40
Allen, Bernice	1,089.02
Ambrose, Edna	1,133.86
Ambrose, Edward	410.72
Anderson, Ada	1,350.00
Barker, Lilla	1,258.89
Batchelder, Florence	1,197.00
Blodgett, Bertha	8.00
Bradbury, Mabel	1,375.00
Brown, Esther	8.00
Carver, Helen	1,196.52
Chapman, Ethel	925.00
Clarke, William H.	1,335.00
Cote, Emile	390.24
Cougle, Alta	1,260.00
Duplisea, Vannie	1,198.02
Flagg, Inza	505.12
Ford, Eva W.	1,376.16
Frohock, Louise	1,450.00
Goding, Rena	1,148.04
Goodwin, Velma	800.88
Greenlaw, Lillian	1,092.50
Greenleaf, Golden	924.29
Griffin, Margaret	926.25
Hall, Alcada L.	1,134.00
Ham, Gertrude	963.23
Hardy, Mildred	1,256.52
Harmon, Alice	1,277.61
Harrison, Hazel	521.12
Hennigar, Gertrude	1,260.00
Holdsworth, Beatrice	1,159.00
Howgate, Gertrude	1,446.52
Hunnewell, Althea	948.04
Jackson, Eleanor	371.42
Kimball, Clyde	950.00
Libby, Beatrice	1,090.54
Libby, Phyllis	552.79
Littlefield, Bessie	1,200.00
Littlefield, Hattie	1,260.00
Longfellow, Carrie	1,197.00
Lord, Martha	964.46
Merrifield, Carrie	134.00
Morrill, Catherine	878.92
Morrill, Florence	1,229.76
Moulton, Paulina	1,200.00
Nealey, Courtney	868.35
Nunan, Justin L.	1,445.42

EDUCATION

Itemized Expenditures:

Osborn, Harriet	1,183.04
Perkins, Ruby	804.32
Rose, Mildred	926.25
Skillin, Vernie	1,450.00
Smith, Lucy	973.75
Solloway, Edith	850.00
Stanhope, Beth	973.75
State Commissioner of Education	1,078.25
Stevens, Freda	880.48
Theriault, Esther	108.00
Thyng, Evelina	740.00
Vallely, Bernadine	950.00
Vallely, Woodrow	900.00
Webster, Barbara	1,027.28
	$59,104.58

Common School Janitors

Allen, S. B.	$1,162.75
Coffey, Thomas	1,162.75
Donnell, Elwyn	185.00
Kimball, Homer	1,046.51
Lachance, Joseph	1,131.62
Perron, Arthur	375.53
Roberts, Fred S.	1,209.25
Shackley, Frank	1,162.75
Solloway, Edith	21.10
	$7,457.26

Common School Fuel

Carpenter, Oscar	$ 88.00
Emery, Edward H.	239.70
Mapes, Harry	72.00
Roberts, H. Alberta	331.94
Ruel & Co.	1,608.18
Trafton, Chas. A.	220.46
Wentworth, E. E. Est.	1,011.71
	$3,571.99

Common School Conveyance

Camire, Lucien	$ 444.00
Carlton, Kenneth E.	1,295.00
Hall, Horatio	480.00
Jellison, Claude	407.00
Littlefield, Fred (Mrs.)	336.00
Perreault, Arthur	462.50
Poisson, Henry	29.75
Powell, Julia	588.00
Shaw, Harold	273.00
York Utilities Co.	1,995.00
	$6,310.25

Repairs, Insurance and Equipment

Allaire, Joseph	$ .93
Ascon Products Company, The	125.15
Atlantic Motor Express	2.52
Babb, Edward E. & Co., Inc.	24.00
Babcock, Ernest	.93
Baldwin's Planing Mill	6.88
Batchelder Bros., Inc.	492.52
Beckley-Cardy Co.	26.01
Berger Mfg. Co., of Mass., The	254.44
Bernier, E. L.	6.00
Blake-Rounds Supply Co.	59.00
Bouffard Insurance Agency	231.41
Bowne, Fred J., Town Treasurer	186.90
Bradford, Lester S.	5.45
Bradley, Milton Co.	16.80
Brown, Charles W. & Sons	58.37
Brown, Frank M. Co.	63.55
Brulotte, John	6.00
Burgess, Fobes Co.	32.36
Carpenter, Harold	45.52
Carpenter, Leon	3.50
Carpenter, Oscar	12.00
Chadbourne, B. H.	122.00
Chadbourne, L. J.	12.00
Chick, Arthur E.	1.00
Coffey, T. J.	4.65
Cofran, Henry	.93
Corey, E. & Co.	34.59
Costello, Peter	.93
Cullen, Guy C.	103.89
Cumberland Co. P. & L. Co.	7.05
Dagan, Raymond	7.00
Dieschbourg, Leon A., Agency	202.82

EDUCATION

Itemized Expenditures:

Dionne, Raoul	6.00
DiPalma, Frank	6.00
D'Orvilliers, Joseph	2.33
Dutton, M. H. Co., Inc.	106.31
Ellingwood, Wm.	49.83
Emery, S. B. Co.	13.50
Ferris, Roy W. Jr.	6.00
Frazier, James I.	253.99
Gauthier, Arthur J. & Son	226.25
Gendron, N. J. Lumber Co.	213.43
Gerry, Irving	73.80
Goodall Worsted Co.	20.78
Gowen, Wallace	1.40
Gray, Wm. N.	12.00
Hammond, George	8.87
Holland, Elwin	8.00
Holland, Robert	8.63
Houston, Shirley	6.00
Huff's Florist, Inc.	3.00
International Business Machines Corp.	19.45
Johnson, B.	5.10
Kimball, Harry	102.24
Lajeunesse, Arthur	7.00
Lapanne, Richard	.93
Lavigne, Joseph	7.23
Leavitt Insurance Agency	481.46
Ledoux, Maurice	.47
Legere, Pierre	32.67
MacDonald, Raymond	32.16
MacGregor, Murdock	.93
McLaughlin, Elden	1.11
Merrifield, Dana	.94
Michaud, T. M.	1.00
Morgan, Herschel	2.33
Morrill, Walter	30.80
Myrals, Inc.	19.20
Normand, Napoleon	20.00
Nowell, S. J.	332.55
Nunan, Justin L.	17.60
Nutter, Everett, Treasurer, Sanford Library	109.91
Ogden, E. L.	27.81
Parant, Fred H.	16.33
Pelletier, George	61.65
Pendexter, Allen	1.63
Pillsbury, Forest	2.22
Pinder, Harry	22.16
Porell, Eddie	16.36
Poulin, Adolph	7.70
Prescott, N. J.	21.50
Railway Express	340.55
Rankin, Robert	.93
Remington Rand Inc.	120.00
Rivard, Alexandre	3.50
Roberts Office Supply Co.	5.00
Rodrigue, Ronaldo	8.80
Ross, Alonzo	.93
Royal Typewriter Co.	185.00
Sanborn's General Insurance Agency	350.86
Sanford High School	100.00
Sanford Insurance Agency	244.23
Sanford Park Commission	75.00
Sanford, Town of	3.75
Sears, Roebuck & Co.	1.46
Siddle, Harry	51.60
Simpson Greenhouses	41.70
Smith, Arthur J.	18.45
Smith, L. C. and Corona Typewriters, Inc.	60.00
Smith, Ralph W.	22.71
Springvale Library Association	54.00
Stafford, Harold C.	4.16
Standard Electric Time Co.	1.61
Standard Mailing Machines Co.	18.50
Standard Pressed Steel Co.	1.14
Tellier, Fred	31.03
Thompson, William	3.27
Trafton, Chas A.	187.69
Underwood Elliott Fisher Co.	120.00
Vallee, Gedeon	6.53
Walker, Roger	9.60
Whitcomb, Arthur E.	3.25
Whiting, C. H.	20.00
Winslow, Rexford R.	1.25
Witham, Burton B.	32.50
World Radio Sales Agency	3.00

EDUCATION

Itemized Expenditures:

York County Natural Gas Co.	1.00
York Utilities Co.	12.72
	$6,731.38

Text Books and Supplies

Acorn Publishing Co.	1.31
Allyn and Bacon	302.77
American Book Co.	649.15
American Cotton Products Co.	17.21
American Education Press	5.38
Appleton, D.-Century Co.	13.74
Arlo Publishing Company, The	15.19
Atlantic Motor Express	5.30
Averill Press	209.58
Babb, Edward E. & Co.	189.19
Bailey, James Co., The	31.13
Baker & Taylor Co., The	26.15
Baker, Walter H. Co.	1.60
Barnard, F. J. & Co.	135.56
Beach & Belledeu, Inc.	6.50
Benton Review Shop	5.66
Berry Paper Co.	52.15
Boston Music Co., The	69.26
Bourque's	20.00
Bradley, Milton Co.	167.92
Bragdon, M. F. Paint Co.	115.29
Brodhead-Garrett Co.	2.82
Brown, Frank M. Co.	3.08
Burr, Tom	5.10
California Wiping Material Co.	29.86
Cascade Paper Co.	46.55
Champion Publishing Co., The	4.31
Cheever, John S. Co.	952.51
Cheschire Chemical Co.	15.19
Compton, F. E. & Co.	70.33
Cook & Co.	14.25
Cranton, G. L.	17.50
Cumberland Co. P. & L. Co.	1,334.98
Demers, P. S.	11.57
Denoyer-Geppert Co.	20.44
DeVoe's Music Center	22.00
Dill, Clarence C.	3.32
Dodd, Mead & Co., Inc.	22.03
Dolge, C. B. Co.	68.55
Dust-Down Co.	32.77
Earle, Grace L.	4.50
Educational Guild of New England	52.78
Educational Service Bureau	5.85
Emery, S. B. Co.	37.45
Exclusive Rug Co.	33.90
Extra Curricular Publishing Co., The	2.00
Fenderson's Express	2.50
Fischer, Carl Inc.	23.24
Folsom Brothers	1.74
Ford, Eva W.	4.10
Fuller Brush Co.	4.70
Funk & Wagnalls Co.	5.30
Garnsey, A. E., Mrs.	20.00
Geographical Publishing Co., The	16.83
Ginn and Co.	243.37
Gledhill Brothers	204.98
Glover, L. M. Co., Inc.	25.29
Goodco Sanitary Products	40.00
Gregg Publishing Co.	53.04
Hale, E. M. and Co.	59.49
Hall & McCreary Co.	7.50
Hammett, J. L. Co.	196.29
Harcourt, Brace & Co.	17.51
Harper & Brothers	7.75
Heath, D. C. & Co.	336.38
Herald Press, The	7.25
Heyer Corp., The	3.34
Holden, A. A.	11.70
Holt, Henry and Co., Inc.	13.23
Horne & Schwartz Co., Inc.	173.98
Houghton, Mifflin Co.	47.27
Hy-Gien Laboratories Inc.	60.88
International Business Machines Corp.	4.25

EDUCATION

Itemized Expenditures:

Iroquois Publishing Co., Inc.	26.59
James, Philip H.	38.59
Journal of Education, The	2.25
Karr, Jean	11.18
Kee Lox Mfg. Co.	1.25
Laidlaw Brothers	26.17
La Maison Products, Inc.	13.11
Lane, W. T. & Bros., Inc.	11.25
Larson, Carl	12.00
Lincoln Press, The	76.00
Lippincott, J. B. Co.	201.54
Little, Brown & Co	8.11
Longmans, Green & Co., Inc.	2.45
Loring, Short & Harmon	283.75
McGraw-Hill Book Co., Inc.	25.74
MacMillan Co., The	103.43
Maine Germicide Co.	257.78
Magnus Chemical Co.	7.59
Manning, H. A.	8.00
Masury-Young Co.	40.19
Merrill, Charles E. Co.	84.43
Myrals, Inc.	27.13
Nason, W. H.	10.14
National Educators Society	28.50
New England Tel. & Tel. Co.	362.62
Newson & Co.	1.58
Noble & Noble, Publishers, Inc.	15.48
Nu-Art Cleaner	6.95
O'Neill, Daniel	32.34
Orient Spray Co.	82.15
Owen, F. A. Publishing Co.	1.00
Oxford Book Co.	14.12
Palmer, A. N. Co.	21.49
Papercrafters, The	206.96
Partridge, Horace	153.80
Phillips Paper Co.	11.52
Potter Press, The	33.25
Furinton, C. R. Magazine Agency	14.61
Quarrie Corp., The	62.80
Railway Express Agc'y	14.61
Rand McNally & Co.	69.85
Remington Rand Inc.	5.49
Rice, C. M. Paper Co.	4.40
Roberts Office Supply Co.	29.32
Row, Peterson & Co.	53.79
Royal Typewriter Co., Inc.	8.00
Rubank, Inc.	1.63
Sanborn, Benj. & Co.	25.44
Sanford & Springvale Cleaners	10.50
Sanford Water District	720.74
School Executive, The	3.00
Scott, Foresman & Co.	220.21
Scribner's. Chas. Sons	128.89
Shalit, Saul	7.75
Silver Burdett Co.	153.75
Singer, L. W. Co., The	28.31
Smith, L. C. & Corona Typewriters, Inc.	5.00
Soapitor Co., Inc.	5.35
South-Western Publishing Co.	206.30
Springvale Steam Laundry	6.80
Standard Janitors Supply Co., Inc.	14.80
Standard Mailing Machines Co.	72.39
Starkey, Glenn W.	47.58
Tower, Fred L. Companies	6.00
Underwood Elliott Fisher Co.	5.00
Volkwein Bros., Inc.	3.56
Wagner, R. W. Co.	17.52
Waterman, Charles A.	14.46
Webster Publishing Co.	51.56
Welles Publishing Co., Inc.	8.25
Winston, John C. Co., The	60.67
Wolkins, Henry S. Co.	24.00
World Book Co.	75.73

EDUCATION

Itemized Expenditures:

Worrell Mfg. Co., The	8.75
Yawman & Erbe Mfg. Co.	1.09
Yerxa, Edna H.	3.75
York Utilities Co.	4.11
	$10,901.78

Incidentals

Demers, Dolores	$ 988.00
Emery, Linwood J., Postmaster	50.00
Fournier, Onisphore	1.18
Hamlin, James A.	399.96
Madore, Ernest	3.18
Marquis, Louis, Postmaster	30.00
Williams, George	1.18
Wood, Arthur	5.00
	$1,478.50

Industrial Education

Allen, H. G. Co.	$ 1.42
Allyn and Bacon	10.73
Appleton, D.-Century Co.	7.91
Associated Hospital Service of Maine	9.70
Atlantic & Pacific Tea Co.	5.00
Atlantic Motor Express	.55
Bernat, Emile & Sons Co.	38.61
Baldwin's Planing Mill	.80
Boston Blue Print Co., Inc.	24.55
Bradford, Lester S.	1.71
Brodhead-Garrett Co.	315.80
Bruce Publishing Company, The	21.71
Bshara, F. N.	7.18
Carbide and Carbon Chemicals Corp.	29.25
Clark, George W.	19.67
Crenner, Lester C.	83.19
Disston, Henry & Sons, Inc.	1.23
Emery, S. B. Co.	3.48
Folsom Brothers	2.00
Hammett, J. L. Co.	48.65
Hanscom, Norma	1,048.04
Hayden, William	1,945.42
Heath, D. C. & Co.	7.40
Houghton Mifflin Co.	2.34
Ideal Cash Market	85.72
Johnson, S. C. & Sons, Inc.	4.12
Lippincott, J. B. Co.	16.95
Lussky, White & Coolidge, Inc.	7.70
MacKay, Leslie W.	2,920.42
Manual Arts Press	15.06
Millers Falls Co.	1.38
Nowell, S. J.	9.26
Ogden, E. L.	1.02
Philbrick, Blanche	1,890.00
Porell, Eddie	4.89
Porter-Cable Machine Co.	.53
Prentice-Hall Co., Inc.	2.66
Preston, Nathalie F.	1,258.75
Scribner's, Chas. Sons	11.38
State Commissioner of Education	154.75
Seferlis, Joy	4.00
Shaw's Ridge Farm	19.98
Singer Sewing Machine Co.	146.15
Smith, Ralph W.	.47
Springvale Steam Laundry	2.52
Stanley Tools	.19
Starkey, Rosa	4.00
Waterboro Box Co.	40.00
Webber, H. P.	33.06
Wright, Linwood	1,681.50
York Utilities Co.	.28
	$11,953.08

Evening School

Averill Press	$ 13.75
Bernier, Phillip	159.00
Clark, Mildred	102.00
Clarke, William H	225.25
Cote, Emile	162.00
Demers, Joseph	162.00
Fallon, Hillman O.	136.00

EDUCATION

Itemized Expenditures:

Fuller, Marion	120.50
Gerry, Irving	21.00
Gowen, Idelle	33.00
Gregoire, Zenaide	200.00
Howgate, Elsie	54.00
Johnson, D. H. & Co. .	46.35
Jowett, Clara	114.00
Libby, Grace	54.00
MacKay, Leslie W. ...	265.00
Normand, Jeannette ..	42.50
Nunan, Justin L.	159.00
Ogden, Marian	156.00
Perkins, Ruby	96.00
Prescott, Ithel E.	324.00
Reando, Doris C.	202.50
Russell, Harold	96.00
Vallely, Marjorie	185.50
Veilleux, Cecile	159.00
Vickery, Ruth	159.00
Walker, Jean	15.00
Warren, John S.	93.00
Wilson, M. R.	1.80
Wright, Linwood A. ..	234.00
	$3,791.15

School Nurse

Tabor, Laura E.	$1,599.96
	$1,599.96

Grading Edison School Grounds

Bowne, Fred J., Town Treasurer	$ 105.19
Ledoux, Maurice	14.94
Ross, Alonzo	14.94
Simpson Greenhouses .	50.00
Thompson, William ..	11.20
Vallee, Gedeon	3.73
	$ 200.00

PWA 1115-F ME.

		Receipts	Expend.
Lafayette School Building			
Reserve, January 1, 1939 ..	$48,489.67		
Treasurer's Income:			
Federal Grant balance ...	16,328.45		
Miscellaneous	176.33		
		$64,994.45	
Expenditures:			
Armitage, William O. ..	$ 3,559.59		
Bristol, Hotel	45.15		
Butler, Maurice S.	35.50		
Couturier, Alexandre and Bella	500.00		
Fall, Ward M.	5.00		
Gallant, Ernest E.	146.13		
Gauthier, Arthur J. & Son	219.00		
Hartford, Alfred B.	120.00		
Johnson, John M.	58,907.39		
Maurice, Maurice J.	60.85		
Pascucci, P. Ernest	100.00		
Perron, Arthur	1,157.33		
Quint, John E.	8.00		
Sanford School Department	130.03		
Sanford Mills	.48		
			$64,994.45

CEMETERY DEPARTMENT

		Receipts	Expend.
Cemetery Department			
Reserve, January 1, 1939	$ 274.53		
Appropriation	2,000.00		
Treasurer's Income	2,746.45		
		$5,020.98	
Expenditures:			
Bowne, F. J., Treasurer	$ 2.50		
Butler, Maurice S.	2.00		
Chadbourne, Jesse F.	103.30		
Dolge, C. B. Co.	2.00		
Eastman, T. C.	11.85		
Fall, Ward M.	2.00		
Frazier, James I.	1.75		
Gallant, Ernest E.	4.00		
Goodwin, Owen A.	4.13		
Gray's Seed Store	1.75		
Grover, Kenneth	638.71		
Hardy, Lindsay	617.94		
Herald Press	11.00		
Hersom, George	8.40		
Huff, Florist, Inc.	87.24		
Huff, George W.	410.00		
McCarthy, Hugh	630.32		
McGill, William	4.20		
Nowell, S. J.	27.70		
Prescott, N. J.	23.24		
Sanford Battery Co.	92.95		
Sanford Carriage Co.	4.25		
Sanford Water District	18.49		
Stott, Harry	25.00		
Thompson, Adriel	25.00		
Trafton, Charles A.	4.73		
Uhlman, Forrest P.	1,130.18		
Valvoline Oil Company	3.98		
Wilson, M. R.	13.30		
			$ 3,911.91
Balance reserved to 1940			$ 1,109.07

MISCELLANEOUS ACCOUNTS

		Receipts	Expend.
Incidentals			
Appropriation	$9,700.00		
Transferred to Relief Account	1,500.00		
	$8,200.00		
Treasurer's Income	969.09		
		$ 9,169.09	
Expenditures			$ 9,412.86
Overdraft carried to Overlay Account		$ 243.77	

Itemized Expenditures:

Adams, H. W.	$ .25
Adeson, Garvey	.25
Allen, Curtis	2.75
Alvery, Augustin	.50
Ambler, Allan	2.80
Ambler, Hattie L.	13.88
American City Magazine	2.00
Arseneault, Albert	4.63
Atlantic Motor Express	3.75
Averill Press	1,489.05
Babcock, Ernest	13.76
Barrett, J. Norman	.25
Barrieau, Moses	4.63
Becker & Co.	71.02
Belanger, Wilfred	9.25
Belledeu & Co., Inc.	551.36
Bennett, Doris A.	9.25
Berard, Albert	.25
Bernier, Alexina	4.63
Bickford, Carlton P.	20.50
Bigelow, James B.	.25
Blackington, C. A.	.25
Blanchard, Leon	4.20
Blouin, Fred	4.20
Boisclair, Pamela	9.25
Bouchard, Adjutor	5.75
Boudreau, Yvonne	13.88
Bougie, Yvonne	9.25
Boulet, Ernest	4.20
Boutin, Joseph	2.57
Bowne, F. J., Treasurer	33.60
Brackett, Louise	12.50
Bradford, L. S.	14.18
Bragdon, Fred A.	4.00
Bragg, Ernest L.	3.01
Bramhall, Theodore C.	.50
Branham Printing Co.	4.00
Briggs, Robert	1.87
Briggs, Wayne	4.67
Briggs, William	1.40
Brooks, Bessie B.	13.88
Brooks, Guy N.	2.00
Brooks, Will	10.55
Brown, Louville D.	17.68
Brunelle, Pearl	28.75
Burroughs Adding Machine Co.	45.51
Butler, Maurice S.	3.00
Butterfield, C. F.	.25
Carter, F. E.	.25
Charrier, Frederic E.	1.00
Clancy, John E.	2.00
Clarke, Chester L.	.25
Cobb, Stephen A.	38.00
Colby, Rensel H.	.25
Cole, Jessie S.	180.23
Collins, Howard W.	.25
Cooley, Theodore S.	.25
Costello, Peter	8.85
Cournoyer, N. J.	.50
Creteau, Frank	4.63
Creteau, Laura	9.25
Cromwell, C. D.	.25
Croteau, Marie Jane	4.63
Cummings, Clarence	4.67
Currier, Edmund A.	16.00
Darby, Joseph	2.80
Dartnell, E. C.	.25
Davis, Ansel S.	9.50
Davis, Austin I.	.25
Demers, Ernest	8.50
Dennett, Walter	.47

MISCELLANEOUS ACCOUNTS

Itemized Expenditures:

Desmarais, Edward	9.25
Desmarais, Paul W.	4.63
Dieschbourg, L. A..	27.53
Dionne, Roy	4.63
Doiron, Romeo ...	1.00
Dooley, Francis M..	.25
D'Orvilliers, Joseph	7.23
Dunham, Carl E. ..	.25
Dunstan, Arthur M.	.25
Dutton, C. E. DVM.	10.00
Dutton, M. H. Co., Inc.	.50
Eaton, Horace E. ..	21.00
Eaton's Body & Fender Works	55.05
Emery, H. S.	.25
Emery, Ralph B. ..	9.25
Emery, Walter C. .	13.88
Fall, Ward M.	2.00
Ferguson, Donald .	5.12
Firestone Tire & Rubber Co.	33.30
Folsom, Willis H. .	13.88
Ford, Earl	20.50
Fortier, Antoinette.	13.88
Franklin, Peter B..	.50
Franklin Ribbon & Carbon Co.	1.50
Frost, Ermont G. .	13.88
Frost, Howard	.25
Galarneau, M. G. ..	1.25
Gallant, Ernest E..	25.00
Gammon, Danville A.	.25
Garth, Frances ...	9.25
Gaulin, Joseph ...	1.87
Gauthier, Marie L..	44.88
Gendron, N. J. Lumber Co.	37.45
Glazier Motor Co. .	69.15
Gooding, Franklin.	13.88
Goodwin, Charles B.	.25
Goodwin, George A.	.25
Gould, Charles B...	4.63
Gowen, Wallace E..	4.63
Grondin, Oscar ...	.94
Guillet, O. R.	2.00
Gurley, W. & L. E.	5.68
Hall, J. C. Co. ...	192.03
Hammond, George.	.70
Harmon, A H.	.50
Hatch, Walter E. ..	.25
Hayes, Norman ...	2.50
Head, Owen B. ...	24.25
Herald Press	12.50
Hochberg, F. Wm..	.25
Hodgdon, Ralph ..	2.80
Hogue, Carl	25.05
Holdsworth Mabel .	8.00
Holland, Edward W.	6.07
Holland, Elwin ...	2.13
Horne, Fred	1.40
Horne, G. B.	1.25
Huard, Dr. J. A. ..	.25
Hughes, T. J.	.25
Hussey, Melvin ...	4.20
Jackson, W. R. ...	6.00
Jellerson, Alvah ..	9.57
Johnson, William H.	1.75
Juneau, Joseph ...	9.25
Justice, La de Sanford	234.60
Kalen, Joseph H. ..	5.00
Kee Lox Mfg. Co. ..	51.00
Kelley, William H..	2.25
Keystone Envelope Co.	14.42
Labbe, Joseph	9.25
Lafrance, Jeannette	21.13
Lamoureux, Arthur C.	6.50
Lander, Lucy C. ...	125.00
Lane, Warren C. ..	1.00
Lapanne, Richard .	.70
Larochelle, J. R. ..	.25
Larson, Carl	10.39
Larson, Oscar F. ..	.25
Lauziere, Anna V. .	4.63
Lavigne, Joseph ..	.93
Leblanc, George ..	2.33
Leclerc, Raphael ..	4.63
Leclerc's Motor Sales	.50
Ledoux, Maurice ..	.23
Legere, Pierre	3.27
LeGuennec, Joseph M.	5.25
Lemieux, Antoine .	3.84
Lewittes, Mendall, Rabbi	.25
L'Heureux, Rose ..	9.25
Libby, Niles	5.75
Lightle, William E.	.25
Lincoln Press	91.75

MISCELLANEOUS ACCOUNTS

Itemized Expenditures:

Littlefield, Russell.	10.00
Loring, Short & Harmon	5.25
Loubier, Beatrice	9.25
MacDonald, J. Chas.	.25
MacDonald, Joseph J.	.25
MacGregor, Murdock	2.80
McCrum, P. H.	.25
McDougal, Robert	.25
McHugh, Frank	28.30
McKechnie, James	2.33
McManus, Edward	13.88
Maine Municipal Association	155.00
Maine, State of	3.00
Manganaro, A. L.	.25
Manning, H. A. Co.	24.00
Marks Printing House	577.59
Marquis, Louis J., Postmaster	20.06
Mathews, Ralph R.	.25
Maynard, Andrew	13.88
Merrifield, Dana	.93
Michaud, Archie C.	180.02
Michaud, Meddie	13.88
Mitchell, H. Sumner	.75
Moody, D. L.	52.90
Moore, Francis	13.88
Morgan, Herschel	5.37
Morin, Henry N.	.93
Morin, Laura	9.25
Morris, Jessie	25.00
Morrison, Alvin A.	.25
Morse, Waldron L.	.50
Murphy, Edward	.15
Murphy, Joseph	9.25
Murphy, Leo W.	13.88
National Bank of Commerce	27.84
New England Tel. & Tel. Co.	348.13
Nichols, J. A.	.25
Normand, Napoleon	2.22
Normandin, M. D.	.25
Norton, Yvette	9.25
O'Brien, Edward	.25
O'Brien, Francis Wm.	.25
O'Connell, M. W.	.25
O'Gara, Emmett F.	.25
Ogden, C. Harold	15.93
Ogden, Gladys	13.88
O'Leary, C.	.25
Osborne, Elmer E.	.25
Ouellet, Leonard	.25
Overland Package Freight	.83
Packard, C. C.	2.00
Parent, Fred	79.63
Parker, Ned L.	.25
Pascucci, P. Ernest	.25
Pendexter, Allen	.70
Pepin, Rudolph	2.78
Perkins, Atwood	9.25
Perron, Arthur	4.00
Pierce's Pharmacy.	6.00
Pike, J. Bennett	.25
Pinder, Harry	4.20
Pollard, Orville	5.60
Poulin, Adolphe	4.20
Prince, J. Wesley	.25
Quirion, Maria	13.88
Railway Express Agency	3.46
Ranger, James B.	.25
Raymond's	37.80
Reeks, Walter	15.00
Registry of Deeds	9.50
Remington Rand, Inc.	256.21
Richards, Carl E.	1.00
Ridley, J. L.	10.00
Ritter, Richard H.	.25
Roberts, Charles G.	3.00
Ross, Alonzo	.47
Ross, H. Danforth	21.25
Roussin, Archie	4.63
Roussin, Laurent	31.50
Roy, Edmund	.94
Royal Typewriting Co., Inc.	154.80
Sanford Battery Co.	21.68
Sanford Garage	7.94
Sanford Post Office	348.49
Sanford Tribune & Advocate	282.93
Sanford Trust Co.	3.00
Saunders, Clara	9.25
Seaver, James Nelson	.25

MISCELLANEOUS ACCOUNTS

Itemized Expenditures:

Second, The National Bank of Boston	401.60
Secretary of State	2.00
Shaw, Margaret M.	990.30
Shell Service Station	1.00
Sibley, George F.	.25
Silke, P. M.	.25
Simpson, Edward G.	25.25
Simpson, Robert	9.25
Skilton, John H.	.25
Smith, John G., Register of Deeds	9.00
Smith, L. C. & Corona Typewriters	86.28
Smith, Ralph W.	.20
Speirs, James E. Co., Inc.	15.10
Spendlove, Dorothy	4.63
Springvale Post Office	59.15
Staples, Fred M.	.25
Starratt, Howard M.	1.75
Stobie, George J., Commissioner	2.00
Superintendent of Documents	.40
Sutcliffe, Irene	26.00
Sweatt, E. J.	5.37
Tebbetts, Winnie	28.00
Tellier, Fred	7.47
Therrien, Rolande	9.25
Thompson, Samuel M.	.25
Titcomb & Siddall	5.00
Todd Sales Co.	149.62
Tower, Fred L. Companies	12.00
Traves, Carl	4.20
Tremblay, Yvonne	9.25
Turner, Ralph	5.13
Tyson, F. C.	.25
United Autographic Register Co.	70.69
Vallely, Alice	73.38
Valley, Gedeon	5.14
Verville, George	4.44
Wallace, Arthur	.25
Wallace, Russell L.	50
Welch, The Stencil Co.	2.06
Welsh, Harold J.	.25
West, Elmer F.	.25
Westcott, J. Melvin	4.63
Whitcomb, Arthur	.30
White, Mott H.	13.77
Whitney, C. F.	.25
Wiese, Oliver F.	.25
Wigon, Joseph	1.10
Williams, L. Orlo	4.50
Wilson, Raymond	5.00
Winch, Arthur W.	8.00
Witham, Cecil	.25
Wood, Lola B. W.	9.25
Woolworth, F. W. Co.	2.55
Worster, Abbie	27.50
Yerxa, Edna	15.35
Yuill, Joseph	4.20
Dr. for labor and supplies, Cr. Garage	147.74
	$9,412.86

Public Library, Sanford

		Receipts	Expend.
Appropriation	$5,000.00		
Received from State	120.00		
		$ 5,120.00	
Paid to Treasurer, Sanford Library Association			$ 5,120.00

MISCELLANEOUS ACCOUNTS

		Receipts	Expend.
Public Library, Springvale			
Appropriation	$2,500.00		
Received from State	84.00		
		$ 2,584.00	
Paid to Treasurer, Springvale Library Association			$ 2,584.00
Band Concerts			
Appropriation		$ 400.00	
Paid to Treasurer, Goodall-Sanford Band			$ 400.00
Armistice Day			
Appropriation		$ 200.00	
Paid to Treasurer, Thos. W. Cole Post, American Legion			$ 200.00
Memorial Day			
Appropriation		$ 200.00	
Paid to Treasurer, W. H. Miller Camp, Sons of Veterans			$ 200.00
Historical Committee			
Appropriation		$ 200.00	
Expenditures:			
Bradford, Perley	$ 6.56		
Carll, E. S.	25.00		
Eaton, Horace E.	10.00		
Goodall Worsted Co.	41.13		
Horne, G. B.	1.00		
Jagger, Alice B.	2.15		
Smith, Ralph W.	.28		
Woodlawn Photo Service	7.15		$ 93.27
Balance reserved to 1940			$ 106.73
Work Projects Administration			
Appropriation	$15,000.00		
Transferred from School Appropriation	4,000.00		
Treasurer's Income	131.03		
		$19,131.03	
Expenditures			$20,408.50
Overdraft carried to Overlay Account		$ 1,277.47	

MISCELLANEOUS ACCOUNTS

Itemized Expenditures:

Alexander, Napoleon	$ 63.75
American Bitumuls Co.	304.78
American Thread Co.	116.97
Atlantic Motor Express	6.45
Bachand, Lewis	20.00
Beattie, Thirzah	3.90
Bodwell, Don	22.75
Bouchard, Antonio	28.93
Bowne, F. J., Treasurer	162.27
Bradford, L. S.	66.19
Brierley, John	.75
Brooks, N. O.	.75
Brooks, Will	12.22
Brown Brothers Co.	135.47
Brown, Ethel	19.20
Burhoe, Beulah	9.00
Butler, A. M.	5.75
Butler, Maurice S.	574.50
Cadotte, George and Martha	63.10
Chadbourne & Kendall	.63
Chadbourne, Stanley	22.77
Clark, Geo. W.	37.49
Cloutier, Mae C.	18.00
Cocheco Woolen Mills	95.81
Congdon, F. G.	.75
Conway, Eleanor	9.00
Corey, E. & Co.	80.44
Cumberland Co. P. & L. Co.	198.62
Day, Harold	9.80
Dutton, M. H. Co., Inc.	4.60
Eaton's Body & Fender Works	.25
Emery, Edw. H.	3.75
Emery, S. B. Co.	2.59
Emery, Waterhouse Co.	5.58
Fall, Frank L.	246.42
Fall, Ward	243.50
Fenderson's Express	9.51
Gallant, Ernest E.	1,661.63
Gallant and Butler	8.55
G. & G. Sewing Machine Co.	1.50
Gendron, N. J. Lumber Co.	348.37
Genest, Girard	10.50
Gile, Eugene	2.00
Gillis, Harvey	389.50
Goodall Worsted Co.	26.04
Goodwin, Ralph L.	36.80
Goodwin's Pharmacy	.30
Gray's Seed Store	5.55
Green Shoe Store	5.40
Guillemette Oliva	55.55
Hannaford Bros. Co.	1.95
Hanson, Clyde	20.00
Harris, William	944.50
Hedge & Mattheis Co.	38.80
Holland, Elwin	24.81
Horne, G. B.	.50
Ideal Cash Market	.38
Jellerson, Alvah	6.53
Johnson Foundry	20.00
Johnson, Lydia	.60
Jones, John S. P.	13.20
King & Dexter Co.	16.50
Lapanne, Richard	23.76
Ledoux, Maurice	.46
Leslie's Filling Station	40.79
L'Heureux's Barber Shop	2.95
Littlefield, Burton	20.00
Long, Libby & Hanson Co.	1,092.40
McDougal, Alva W.	25.00
McLaughlin, C. C.	8.00
McLaughlin, Elden	23.33
McLellan's Stores	1.20
Makin, J. H.	918.65
Meader, Roger	66.00
Morgan, Herschel	1.40
Nowell, S. J.	90.85
Ogden, E. L.	1.58
Old Town Woolen Co., Inc.	58.91
Parker, Danner Co.	.82
Parant, Fred H.	7.81
Pelletier, Anita	936.00
Perreault, Alfred	12.22
Perry's Garage	22.30
Pillsbury, Forrest	57.78

MISCELLANEOUS ACCOUNTS

Itemized Expenditures:

Pollard, Joseph G. Co., Inc.	28.50
Porell, Eddie	112.96
Poulin Brothers	.80
Prescott, N. J.	1.40
Proulx, Ernest O.	3.00
Quint, John	4.00
Railway Express Agency	4.61
Randall, Philip	43.40
Reid, Harry	12.50
Richer, Donat	2.00
Ridley, J. L.	23.34
Roberts, Charles G.	3.50
Sanford Battery Co.	.25
Sanford Carriage Co.	54.33
Sanford Foundry	420.00
Sanford Garage	.65
Sanford Mills	9.54
Sanford Post Office	1.00
Sanford Water District	.20
Sawyer-Barker Co.	701.72
Seder, B. I. Co.	240.02
Singer Sewing Machine Co.	212.92
Smith, Ralph W.	196.20
Springvale Market	11.11
Stone, Dora C.	1.78
Tardiff, Romeo	2.33
Thompson, William	3.73
Trafton, Charles A.	145.93
Turner, Harry M.	1.10
Thyng, William C.	26.84
Valley, Gedeon	11.43
Verville, George	42.22
Wentworth, E. E. Estate	3.90
Whitcomb, Arthur E.	8.10
White, Mott H.	13.53
Whitehouse, Wesley E.	36.30
Whitney, Perley	1.87
Williams, L. Orlo	5.50
Wilson, M. R.	4.20
Winslow & Co., Inc.	6,881.26
Woolworth, F. W. Co.	.40
Yerxa, Edna	6.30
Yuill, Joseph	18.20
Dr. to wood, Cr. Relief	83.00
Dr. to labor and material, Cr. Winter Highway So.	18.50
Dr. to labor, material and use of compressor, Cr. Garage	965.90
Dr. to labor and truck, Cr. Gypsy and Brown Tail Moth Account	9.61
Dr. to labor and material, Cr. Asphalt South	19.44
Dr. to labor and material, Cr. Summer Highway So.	315.72
Dr. to labor and material, Cr. General Sewers South	42.30
	$20,414.95
Cr. by labor and material, Dr. General Parks & Playgrounds $2.22	
Cr. by labor and material, Dr. Sanford Fire Dept... 4.23	6.45
	$20,408.50

SUMMARY OF EXPENDITURES, FEDERAL AND SPONSOR'S, THE BENEFIT OF WHICH WAS RECEIVED BY THE TOWN OF SANFORD

January 1, 1939 to December 31, 1939

Project	Federal Expenditures Labor	Federal Expenditures N-Labor	Sponsor's Expenditures Labor	Sponsor's Expenditures Equipment	Sponsor's Expenditures Material	Total
Oakdale Cemetery	$ 4,541.23	$ 749.50	$ 683.33	$279.00	$ 549.21	$ 6,802.27
Sewer Construction	39,555.96	2,628.04	4,748.68	136.38	10,952.78	58,021.85
Sewing Room	7,974.87		28.61	515.65	2,386.51	10,905.64
Library Book Mending	177.45					177.45
*Brown Tail Moth				4.66		4.66
*National Youth Administration			92.33		31.36	123.69
	$52,249.51	$ 3,377.54	$5,552.95	$935.69	$13,919.86	$75,858 11
		$52,249.51			935.69	
					5,552.95	
Total Federal		$55,627.05		Total Sponsor's	$20,408.50	

*—Federal Figures not available.

The W. P. A. projects sponsored by the Town in 1939 with reference to the sewer system were productive of the following improvements:

Glen and Trafton Streets

2465.1 feet of 24 inch sewer pipe.
168.85 feet of 15 inch sewer pipe.
45.07 feet of 10 inch sewer pipe.
10 manholes were constructed.

Amelia Street

200 feet of 8 inch sewer pipe.
1 manhole constructed.

Prospect Park

2900 feet of 12 inch sewer pipe.
632.71 feet of 8 inch sewer pipe.
12 manholes constructed.

Harding Street

798 feet of 8 inch sewer pipe.
3 manholes constructed.

Putnam Street

200 feet of 8 inch sewer pipe.

There was an average of 75 men employed on these projects, each earning about $46.40 per month when working full time.

The Town furnished $20,408.50 in funds for materials, trucks, etc.

Cemetery Project

During the flood year of 1936, the main bridge in the Oakdale Cemetery was washed out, and pending its replacement a temporary wooden bridge was built across the brook. In the summer of 1938, the main bridge was replaced with a new structure, and this wooden bridge which originally was assumed to be just a temporary affair had proved to be a necessity due to two reasons. It provided for rotary traffic in and out of the Cemetery, and was a more convenient route for those who worked in the Cemetery to cross the brook from the tool house to the new section. Therefore, it was decided to construct a permanent bridge at this location, excavating the bottom area of the pond to provide a uniform depth, using the dirt for necessary landscaping. The brook bed above and below both bridges to be riprapped to prevent scour.

A W. P. A. project was written and approved by the Federal Government. During the summer of 1939, this new structure was completed, and the adjacent area was landscaped, which under ordinary conditions would never have been attempted. We feel that the added convenience and beauty has justified the expense in an area where these features are most appreciated.

Sewing Room

Herewith the report of work done on the W. P. A. Sewing project in Sanford for the year 1939.

This is a project that should be continued because the amount of money received in wages from the Federal Government does much in helping out the costs of relief to the Town.

An average of 20 women were employed throughout the year and they received $7,689.15 in wages. The expense to the Town was $2,509.95, which more than covered the amount that would have been spent in buying clothes for the Town poor. Of a total of 5,922 garments made, 3,196 were given to the poor for winter wear. 2,157 garments are on hand at present, most of which are for summer wear.

A schedule of expense and garments made is below. To explain findings, they are buttons, tape, thread, etc. For every dollar's worth of findings provided by the Sponsor, the Federal Government provides 10 yards of cloth, which is to be made into garments for State use. A good percentage of said garments are retained by the Town for its own use.

Sponsor's Expenditures

Findings	$ 248.52
Material	1,765.40
Sewing machines, rental and bought.) Power) Incidentals)	440.53
Total Expense	$2,454.45

Sponsor's Garments

Made, 5,353 garments. 3,196 garments given out. Garments on hand, 2,157.

Federal Garments

Made, 1,853 garments. 569 were given to Sponsor as reimbursement. 1,284 garments were sent to Federal Government.

National Youth Administration

From 10 to 14 boys were employed on the N. Y. A. project throughout the year. These boys had a garden and raised vegetables on two acres of land, and the amount paid out by the Town of Sanford for this garden was $123.69.

Report on Crops from Garden

Potatoes	190 bu.	Cucumbers	10 bu.
Cabbage	565 lbs.	String Beans	80 bu.
Beets	14 bu.	Shell Beans	32 bu.
Turnips	71½ bu.	Dried Beans	6½ bu.
Carrots	11 bu.	Sweet Corn	265 doz.
Tomatoes	56 bu	Squash	600 lbs
Pumpkins	550 lbs.		

Portion Given to N. Y. A. Resident Center, Springvale

Potatoes	15 bu.	Cucumbers	4 bu.
Cabbage	200 lbs.	String Beans	20 bu.
Beets	4 bu.	Shell Beans	10 bu.
Turnips	11 bu.	Dried Beans	2 bu.
Carrots	8 bu.	Sweet Corn	75 doz.
Tomatoes	15 bu.	Squash	200 lbs.
Pumpkins	75 lbs.		

The remainder of the crops was distributed among the needy families of the Town.

Other duties of these boys were cleaning the Town Hall and Town Hall Annex, clearing the skating rinks in both towns, and cleaning and repairing the Resident Center in Springvale, Maine.

MISCELLANEOUS ACCOUNTS

		Receipts	Expend.
Allen Lot Income			
Reserve, January 1, 1939	$ 415.92		
Treasurer's Income	381.26		
		$ 797.18	
Balance, reserved to 1940			$ 797.18
Purchase School Street Property			
Appropriation		$ 275.00	
Paid to Fidelity Trust Company			$ 275.00
Estes Memorial Fund			
Reserve, January 1, 1939		$ 1,000.00	
Balance reserved to 1940			$ 1,000.00
Engineering Department Expenses			
Reserve, January 1, 1939	$ 297.37		
Appropriation	500.00		
		$ 797.37	
Expenditures:			
Baldwin's Planing Mill	$ 26.00		
Boston Blue Print Co.	6.45		
Butler, Maurice S.	58.50		
Fall, Ward M.	311.50		
Gallant, Ernest E.	130.00		
Makepeace, B. L.	119.70		
Nowell, S. J.	2.97		
Portland Photo Print	7.68		
Railway Express Co.	.46		$ 663.26
Balance reserved to 1940			$ 134.11
1939 Dog Taxes			
Received on Dog Licenses		$ 1,057.80	
Paid to State of Maine			$ 1,057.80
Licenses and Fees			
Received from Town Clerk		$ 375.00	
Expenditures:			
Allen, Frederic	$ 5.00		
Cote, Joseph	5.00		
Grant, Paul F.	5.00		$ 15.00
Balance			$ 360.00

ANNUAL REPORT
Town Clerk and Tax Collector

To the Inhabitants of the Town of Sanford:

Your Town Clerk and Tax Collector submits the following report for the year 1939.

REPORT OF VITAL STATISTICS

BIRTHS

There were two hundred and ninety (290) births recorded in this office for the year 1939.

This shows a decrease of one (1) birth as compared with 1938.

Of this number (290), one hundred and fifty-five (155) were of the male sex, and one hundred and thirty-five (135) were of the female sex.

The number for each month is shown below:

	1939	1938
January	19	17
February	27	22
March	19	28
April	21	24
May	33	27
June	24	27
July	36	24
August	34	28
September	21	28
October	23	25
November	20	26
December	13	15
Totals	290	291

MARRIAGES

There were two hundred eight (208) marriages recorded in this office for the year 1939.

This shows an increase of fifty-eight (58) marriages as compared with 1938.

TAX COLLECTOR'S REPORT

The number for each month is shown below:

	1939	1938
January	9	7
February	12	10
March	4	4
April	12	10
May	22	16
June	25	17
July	29	14
August	17	15
September	27	18
October	15	13
November	23	17
December	13	9
Totals	208	150

DEATHS

There were one hundred eighty-nine (189) deaths recorded in this office for the year 1939.

This shows a decrease of thirty-one (31) as compared with the year 1938.

Of this number, one hundred eighty-nine (189), ninety-five (95) were of the male sex, and ninety-four (94) were of the female sex.

One hundred and thirteen (113) were buried within the town, and forty-two (42) were taken outside for burial. In addition, thirty-four (34) were brought in from outside for burial.

	1939	1938
January	16	17
February	15	14
March	12	24
April	17	14
May	21	27
June	18	10
July	17	15
August	12	16
September	14	20
October	21	11
November	11	24
December	15	28
Totals	189	220

TAX COLLECTOR'S REPORT

SECTION 63 OF CHAPTER 5, REVISED STATUTES OF MAINE

Selectmen and Treasurer to make reports; printed reports to be distributed before annual meeting; all town books to be open for public inspection; penalty for refusal or neglect. R. S. c., 4, 45.

Persons charged with the expenditure of the money of a town, shall on or before the morning of each annual meeting, make a full, detailed written or printed report of all their financial transactions, in behalf of the town during the municipal year immediately preceding, with a full account of the receipts and disbursements during that period, and to whom and for what purpose each item of the same was paid, with a statement in detail of the indebtedness and resources of the town; including a list of all unpaid taxes which have been committed to the treasurer or collector for collection, giving the names of all delinquent taxpayers and the amount due from each. Such reports, or like reports of town auditors, if printed, shall be distributed to the voters on or before the morning of the annual meeting, or, if not printed, shall be presented and read in open town meeting before the election of selectmen; and, whether written or printed, shall be kept deposited in the office of the selectmen, or if they have no office or usual place of business, with the town clerk, with proper vouchers for the disbursements reported, where such reports and vouchers, and all the books of the town shall be open during the usual hours of business to the inspection of voters; and if any town officer refuses or neglects to perform any requirements of this section, or refuses to allow any voter to examine such reports, vouchers, and town books, he shall be punished by a fine of fifty dollars for each refusal or neglect.

SCHEDULE OF UNCOLLECTED 1939 REAL ESTATE AND PERSONAL TAXES

This list includes the uncollected 1939 taxes as of December 31, 1939—any payments after that date are not shown.

	Real Estate	Personal
Abbott, Lendall and Evelyn M.	$ 75.40	
Abbott, William	71.80	
Ainsworth, Seymour W.	75.40	
Alexander, Napoleon	21.17	
Alexander, Napoleon and Alice	81.20	
Allaire, Isola	7.20	
Allen, E. K.	11.60	
Allen, Elmer	81.20	
Allen, Perle	46.00	

TAX COLLECTOR'S REPORT

	Real Estate	Personal
Anspaugh, Fred	14.50	
Archambault, Lillian M.	87.00	
Arlin, Emma S.	11.60	
Arpin, Alphonse and Camille	11.60	
Arseneault, Albert		$ 11.60
Arseneault, Emma and Sylvere	16.80	
Arseneault, John F.	111.00	
Arseneault, Jos. and Wm. Bourque	49.30	
Ashworth, George E.	20.30	
Aubert, F. J.		14.50
Augustinos, James		23.20
Authier, Charles H.	46.40	
Bairstow, Alice M. and Samson	5.90	
Babcock, Eva M.	63.80	
Bagulay, Thomas and Deborah	38.60	
Bagulay, Arthur and Gladys	98.60	
Baker, Arthur T.	452.40	
Baldwin, Lillian	72.50	
Baldwin, Richard Est.	17.00	
Bannister, James	26.20	
Barbour, Charles B.	69.60	
Barnett, William C. and Jane M.	69.60	
Baron, Donat	29.00	
Baron, Donat and Helene	2.90	
Barraclough, John W. and Mary E.	29.00	
Barrieau, Elise	75.40	
Batchelder, Albert F. and Katherine H.	14.60	
Battye, Ernest	94.25	
Beal, Margie	11.60	
Beal, Nina, Flora, Cora and Norman	25.20	
Bean, Clarence A.	63.80	
Beattie, Paul J.		17.40
Beattie, Thirzah T.	156.60	
Beauchesne, Marie I.	156.60	
Beauchesne, Sinai	63.80	
Beaudoin, Wilfred and Helen	34.80	
Beaulieu, Joseph X.	92.80	
Beaurivage, Frank	72.50	
Bedell, Hattie Est.	6.44	
Belliveau, Aurore M.	66.70	
Belval, Ida	12.80	
Bemis, William	5.80	
Bennett, Mrs. E. K. Heirs	288.55	
Bennett, Elizabeth J.	379.90	
Bennett, Horace T. Heirs	205.90	
Benoit, Arthur E.	81.20	
Berard, Joseph	63.80	
Bergeron, Elphege E.	2.78	
Bergeron, Evariste	133.40	
Bergeron, Grace A.	301.60	
Bernard, Camille	78.30	
Bernard, Eugene	168.20	75.40

TAX COLLECTOR'S REPORT

	Real Estate	Personal
Bernard, George J.	5.80	
Bernard, Grace E.	63.80	
Bernier, Adelina	104.40	
Bernier, Anna	60.90	
Bernier, Celina	92.80	
Bernier, Cyrille		29.00
Bernier, Edward J.	6.23	
Bernier, Emile C.	14.50	
Bernier, Eugene	43.50	11.60
Bernier, Fred	29.00	8.12
Bernier, Joseph	5.80	
Bernier, Omer	1.45	34.80
Bernier, Paula Est.	121.80	
Bernier, R. A.		5.80
Bernier, Walter J.	64.40	
Bertrand, Eloi	14.50	
Bilodeau, Edgar	58.00	
Bilodeau, Edgar J. A. and Alice	292.90	
Binette, Adelard and Yvette	33.00	
Binette, Emelienne	2.90	
Bishop, Edith I.	31.60	
Bishop, Everett	66.70	
Blanchard, Carrie A.	667.00	
Blanchard, Carrie A. and Elmer S.	88.45	
Blanchard, Eva C.	150.80	
Blanchard, Grover	112.23	
Blanchette, Onalda	66.00	
Blanchette, Wilfred and Lillian	75.40	
Bland, Frank C.	50.80	
Bland, Sarah J.	298.70	
Blouin, Hector and Marie Louise	3.71	
Blouin, Marie Louise	5.80	
Boisvert, Mary	49.30	
Boivin, Amanda and Theophile	75.40	
Bbivin, Wilbrod	5.80	
Bosse, Alfred	29.00	13.34
Bouchard, Philomene	11.60	
Boudreau, Anna		5.80
Boudreau, Mary		11.60
Boudreau, Raymond	11.60	
Boudreau, William		14.50
Bougie, Joseph	92.80	
Bowley, Fred W.	102.95	
Brearey, Bertram L.	348.00	
Briggs, Florence M.	17.40	
Briggs, Samuel	28.00	
Brissard, Laura	17.40	
Brisson, Marie	41.20	
Brochu, Simeon	92.80	
Brochu, Joseph and Annie	48.00	
Brook, Frank and Lillian	107.30	
Brook, John Est.	48.30	

TAX COLLECTOR'S REPORT

	Real Estate	Personal
Brook's Diner		11.60
Brooks, Guy N.	81.20	
Brouillard, Armand and Laurette	5.80	
Brouillard, Charles	78.60	
Brown Brothers Company		145.00
Brown, Edna M.	11.60	
Brown, Everett P. and Mabel	25.40	
Brown, M. Flora	255.20	
Brunelle, Pearl	63.80	
Bucklin, A. Harland and Gilda L.	24.65	
Bucklin, A. Harland		9.86
Burgess, Laura and Florence A.	8.70	
Burke, John Jr.	58.90	
Butler, Ella Est.	31.90	
Butler, Francis R.	26.10	
Butler, Fred E. Heirs	66.70	
Butler, Harvey	21.21	
Butler, Lizzie S.	81.20	
Butler's Filling Station		11.60
Cabana, Philipe	69.60	
Camire, Alfred	8.70	
Camire, Edmond	205.90	
Campbell, Fannie	7.25	
Carignan, Corana E.	11.60	
Caron, Arthur R. Est.	609.00	
Caron, Jean B.	23.20	
Caron, Thomas E.	145.00	
Carpenter, Oscar W.	139.20	
Carpenter, Roger C.		42.34
Carpentier, Leon N.	58.40	
Carr, Howard J., Bessie M. and Ida M.	76.20	
Carter, Dennis M. and Blanche E.	55.10	
Carter, Judson F.		2.90
Cass, Elmer K.	23.20	
Chadbourne, Alice E. and Lloyd V.	86.60	
Chadbourne, Jesse F.	50.85	
Chadbourne, Josephine G.	34.60	
Chadbourne, Lester B.		7.25
Chamberlain, Jeannette	69.60	
Chapais, Thomas	127.60	
Charette, Francis	44.20	
Charette, Frank	34.40	
Charland, Flora	33.35	
Charland, Raoul		2.03
Charron, Alfred	47.00	
Chase, Vena Frances	20.30	
Chasse, Alfred	87.00	29.00
Chasse, Parmelia	8.70	
Chevalier, Edmond	43.50	5.51
Chevalier, Joseph A.	58.00	
Chiasson, Pierre	27.00	
Chick, Charles R.	5.80	

TAX COLLECTOR'S REPORT

	Real Estate	Personal
Choate, Beatrice M.	92.80	
Clark, Edward H.	16.40	
Clark, Helen I. and Wallace M.	30.00	
Clark, Orrin D.	147.90	
Clark, Mrs. Walter H.	11.60	
Clark, Walter H. and Venie	98.60	
Clark, Wm. T. Est. and Genevieve	20.30	
Cloutier, George		5.80
Cobbett, Addie B.	15.75	
Cobbett, Stephen	2.90	39.15
Coffey, Thomas	109.00	
Cohen, Dorothy	150.00	
Colby, Herbert E.	104.40	
Colby, Nellie F.	11.60	
Coleman, George V.	104.40	
Coleman's Lunch		58.00
Collette, Alice	75.40	
Collins, Harriett	145.00	
Comeau, Leona and Yvonne Frechette	162.40	
Conley, Sandy A. and Mildred T.	5.80	
Connors, Herman L.	6.67	
Cook, Abraham Est.	278.40	
Cook, Hattie E.	3.70	
Cook, Marion A.	8.70	
Cooper, Lela	80.50	
Cordeau, Lionel	40.60	
Cormier, Benoit	121.80	
Costello, Henri	66.70	
Costello, Joseph P. and Ida	46.40	
Cote, Edward		5.80
Cote, Flora	20.30	
Cote, Honorat	58.00	
Cote, Lucien and Irene	235.60	
Cote, Omer	58.00	
Coutu, Wilfred and Exilia	17.40	
Couture, Pierre	58.00	
Couturier, Alexander	81.20	
Couturier, Arthur J. and Marie E.	153.70	
Couturier, Philip	37.00	
Cowburn, John	69.60	
Crenner, Adelaide	84.10	
Crenner, Lester C.	84.10	69.60
Croteau, Odilon	11.60	
Cummings, Clarence E. Est.	92.80	
Currier, Ernest J.	391.50	110.20
Currier, Fred	23.20	
Currier, George	48.00	
Daigle, John D. and Maggie	33.80	
Daley, Mattie J.	63.80	
D'Anjou, E. A.		26.10
D'Anjou, Wilfred and Melina	63.80	
Dart, Arnold S. and Dorothy E.	98.60	

TAX COLLECTOR'S REPORT

	Real Estate	Personal
Daugherty, Charles S. and Lois N.	63.80	
Dauplaise, William	63.80	
Davis, Charles W.	118.90	
Day, Albert E.	44.50	
Day, Robert	29.00	
Day, Will E.	83.40	
DeCormier, Marie	92.80	
DeHaven, Albert B.	54.40	
Delisle, Hector	52.20	
Demers, Anselme and Aurore	69.60	
Denby, Delwin J.	92.80	
Desillas, Antoine	98.60	46.40
Desmarais, Philias	63.80	
Desrocher, Donat	14.50	5.80
Desrocher, Wilfred	90.00	
Desroches, Marguerite L.	197.20	
Dewire, Joseph	58.00	
Dexter, Bernice J.	6.60	
Dichard, Rose	33.00	
Dickinson, Annie and James E.	75.40	
Dion, Alphonse and Bernadette	98.60	
Dion, Eloi	66.70	
Dionne, Grace	87.00	
Dionne, Lena	158.20	
Dixon, Alta L.	11.60	
Dixon, Hattie B.	121.80	
Doherty, George and Anna	5.80	
Doherty, Maggie	87.00	
Dolan, Ethel M.		3.80
Dolloff, Etta	10.15	
Dolloff, William	20.30	
D'Orvilliers, Joseph	29.00	
Dostie, Charles A.	36.00	
Doughty, William	40.60	
Dowbridge, Vena J.	75.40	
Dowey, John	81.20	
Downs, Alice G.	145.00	
Downs, Alice G., Raymond B. and Lura M.	52.80	
Downs, Charles H.	79.75	
Downs, Fred L.	2.90	
Downs, Ida M.	10.44	
Downs, Melissa H. Est.	58.00	
Doyle, Austin and Alice	92.80	
Drapeau, Heliodore	81.20	
Drapeau, Heliodore J. and Estelle M.	5.80	
Drouin, Caroline	98.60	
Dube, Cyrice	23.20	
Dube, Cyrice and Hermel	672.80	
Dube, Hermel	162.40	145.00
Dube, Marie L.	63.80	
Dubois, Aime	58.00	

TAX COLLECTOR'S REPORT

	Real Estate	Personal
Dubois, Alphonse	24.90	
Dubois, Arthur	52.20	
Dubois, Arthur O.	20.30	
Dubois, Clement N. and Florentine	44.95	
Dubois, Robert F. and Amanda M.	65.40	
Ducharme, John E.		2.03
Duckworth, John	37.70	
Dugas, Felix P.		34.80
Dumais, Arthur	52.20	
Dumont, Ildephonce J.	44.90	
Dupuis, Arthur	63.80	
Dupuis, Clara	145.00	
Dupuis, Diana	23.20	
Dupuis, Ida	11.60	
Dupuis, J. A. and Co.		81.20
Durand, Henry	69.60	
Dutton, Clyde E.		5.80
Dutton, Dorothea E.	145.00	
Dutton, M. H. Co.		52.20
Dyer, Benjamin F.	60.90	
Dyson, Herbert	11.60	
Dyson, Walter Est. and Emma J.	46.40	
Eastman, Harland	17.40	2.03
Eaton, Charles A. and Doris E.	8.70	
Eaton, Clement G.	34.80	
Eaton's Body & Fender Works	-	23.20
Ellingwood, Amy Tripp	42.20	
Ellis, Bertha	77.30	
Elwell, Claude W. and Irene	26.90	
Emery, Elizabeth M. (South Sanford)	8.70	
Emery, Hazel L.	21.20	
Emery, Mildred S.	55.10	
Emmett, Rolland and Bessie	98.60	
Emmons, Guy	23.20	
English, Fred and T. Absalom	29.60	
Estabrook, Daisy M.	58.00	
Evans, John	23.20	
Fall, Mrs. Ora	23.20	
Fawcett, Thomas and Mary Elizabeth	43.50	
Ferguson, Edith C.	171.10	
Field, John W. and Annie	58.00	
Flanders, Beatrice C.	7.25	
Flanders, Clifton J. and Abbie P.	49.49	
Fletcher, John W.	41.20	
Fleurant, Louisa	40.60	
Flood, Delilah A.	40.60	
Fogelstrom, Henry and Emma	81.20	
Fogg, N. T.	163.85	
Folsom, Esther M.	130.10	
Folsom, Willis H.	15.66	
Fontaine, Ovilas	69.60	58.00
Fontaine, William A.	22.30	

TAX COLLECTOR'S REPORT

	Real Estate	Personal
Fontaine, Yvonne	127.60	
Ford, Eva E.	58.00	
Ford, Harold	127.60	
Ford, James G.		12.18
Ford, Leland	127.60	
Ford, Lillian D.	5.80	
Ford, L. J.		58.00
Ford, Louis J.	330.60	
Ford, Wallace A. and Marion G.	84.10	
Foresters, Catholic Order of	44.40	
Fortier, Edouardina		34 80
Fortier, Francois X.	58.00	
Fortier, Leon J.	90.40	
Fortier, Olivine	119.20	
Fortier, Olivine and Leon	155.80	
Foss, Linwood E.	11.60	
Fox, Norman H.	89.90	
Fox, Percy	66.70	
Frechette, Maria	63.80	
Frechette, Mary Brochu	63.80	
Frechette, Napoleon	41.40	
Frigon, Alfred	92.80	
Frigon, Onesime	49.30	
Frost, Ermont G.	8.70	
Frost, W. E.		54.40
Furbish, Daisy M.	14.50	
Gagne, Alfred Est.	220.40	
Gagner, Clara and Cleophas	8.70	
Gagney, Hervey P. and Marie	101.60	
Gallant, Charles E.	69.60	
Gallant, Elsie	214.60	
Gallant & Gagne		104.40
Gallant, Thomas	87.00	
Gallant, Yvonne	27.00	
Garland, Herbert E.	84.10	8.99
Garnsey, Fred	79.40	
Gaudet, Edgar and Marie A.	5.80	
Gaudet, Mrs. Marie	55.10	
Gaulin, Elise	113.10	
Gauthier, Arthur J.	298.00	
Gauthier, James and Emma	156.60	
Gauthier, Louis J.	116.00	
Gauthier, Mamie	178.40	
Gendron, Charles J.	63.80	
Gendron, Nazaire J.	493.00	203.00
Gendron, N. J. and Susanne	110.20	
Genest, Gerard	170.13	
Gerrish, Gerald	14.50	
Gerry, Irving E. and Margaret	100.00	
Gerry, Irving and Carrie Stilphen	8.00	
Gerry, Orman	20.30	2.90
Gerry, Von E.—Est.	100.00	

TAX COLLECTOR'S REPORT

	Real Estate	Personal
Gillings, Edward	26.10	
Gillings, James L.	24.30	
Gillis, George W.	8.41	
Glidden, Fred C.	8.60	
Goodrich, Bert C.	78.30	
Goodrich, Donald S.	17.40	
Goodwin, George A.	145.00	
Goodwin, Gilbert M. and Josie M.	83.40	
Goodwin, Isabella	87.00	
Goodwin, Owen F.	30.16	9.28
Goodwin, Ralph	5.70	
Goodwin, Sarah E.	31.90	
Goss, Allen B.	46.40	
Goss, Maud R.	2.90	
Gosselin, Joseph	50.40	
Gott, Florence C.	12.40	
Gouin, Exerilla and Adelard	116.00	
Gould, Charles E. and Gladys L.	23.20	
Gowen, Dana D.	110.20	
Gowen, Edw. F. Est.	464.87	
Gowen, F. Leighton	104.40	
Gowen, Fred	8.70	42.00
Gowen, Harry	17.40	
Gowen, Lizzie E. Est.	69.60	
Gowen, Lloyd E.		69.60
Gowen, Wallace E.	55.50	
Gowen, Walter W.	69.60	10.15
Grant, Chesley E.	40.40	
Grant, Harry M.	29.00	
Grant, Leona	5.80	
Gray, Mrs. Frank	58.00	
Green, Charles H. and Carrie F.	11.60	
Green Shoe Store		203.00
Greene, Fred T. and Anna M.	116.96	
Greer, William R. and Annie S.	39.70	
Grenier, Phidelum	107.60	
Griffin, Elmer C.	20.30	
Grondin, Grace E.	2.10	
Guay, Marie A.	81.20	
Guilbeault, Marie	65.00	
Guillemette, Alice	52.20	
Guillemette, Jos. G. H.	79.75	.16
Guillemette, Oliva	145.00	
Guillemette, Oliva T.	23.20	
Hadcroft, Alice and Frank Young	8.70	
Hadcroft, Leonard	91.80	
Hall, F. Horatio	94.25	2.03
Hall, F. Horatio and Homer E. Perkins	8.70	
Hall, Grover C.	84.68	22.91
Hall, Mary E.	59.70	
Hamel, Oliva	23.20	
Hansen, Bertha E.	5.80	

TAX COLLECTOR'S REPORT

	Real Estate	Personal
Hansen, Bertha E. and Pauline M. Waterhouse	63.80	
Hanson, Amos	121.80	
Hanson, Amos and Harriett	17.40	
Hanson, Clyde	2.90	
Hanson, Eva F.	133.40	
Hanson, Frank W.		20.59
Hanson, Marjorie N.	5.80	
Hardwick, Thomas		11.60
Hardy, Lionel and Florence	20.30	
Harrison, Arthur	2.90	
Harrison, Arthur and Edith A.	84.10	
Hartford, Everett	69.60	
Haseltine, Walter T. and Alice M.	116.00	
Hatch, Lester H. and Dorothy L.	38.80	
Heaton, George	58.00	
Hebert, Rose	97.15	
Hemingway, William	72.50	
Heon, Mrs. John	16.00	
Herald Press		11.60
Hersom, Frederick E.	43.50	
Hersom, Violet	5.80	
Hewey, Ina A.	52.80	
Hill, Edmond P.	56.70	
Hill Lumen	75.40	8.41
Hill, Lumen, E. and J. A.	8.70	
Hill, Maurice G.		2.03
Hill, Zelpha	81.20	
Hobbs, Myron B.	69.60	
Hochberg, F. William	96.57	
Hodgdon, Edith M.	14.50	
Hodsdon, Lowell	58.00	
Holdsworth, Thomas	47.00	
Holmes, Joseph C.	45.70	
Holmes, Lincoln C.	179.80	5.51
Home Building Company	145.00	
Hood, Charles E.	66.70	
Hood, Harley L.	12.77	
Hooper, Everett S. and Gladys M.	63.80	
Horne, Bert Est.	23.20	
Horne, Charlotte E.	87.00	
Horne, Earl C.	14.50	
Horne, Etta	13.40	
Horne, Frank G. and Rosa	26.10	
Horne, Langdon P.	8.70	
Horne, Rowland G.	26.10	
Houde, Edward	28.35	
Houle, Alphonse	14.50	
Howarth, James R.	20.70	
Howe, E. K.		58.00
Howe, Earl K. and Lena A.	98.60	
Howes, Frank H.	49.30	

TAX COLLECTOR'S REPORT

	Real Estate	Personal
Howes, Harry Jr.	121.80	29.87
Howgate, Hannah	185.60	
Howlett, Charles	26.10	5.80
Howlett, Hazel V.	98.60	
Huard, Olivine	5.80	
Hubert, William	29.00	
Huntress, Charles O.	29.00	
Hurd, Ernest H.	435.00	
Hutchins, Carlene A.	58.00	
Hutchins, Lillian E.	46.40	
Hutchins, Mary E.	139.20	
Hutchins, Wm. R. and Florette A.	43.50	
Hutchins, Winfield J.	92.80	
Hyberts, Bertha	77.00	
Jacques, Arthur J.	6.67	
Jagger, Alice M.	69.60	
Jagger, Alice S.	597.40	
Jagger, Gertrude E.	171.20	
Jagger, Lillian T.	20.00	
Janson, Joseph and Laura	104.40	
Janson, Stanislas	52.20	
Jellison, Claude L. and Cora L.	23.20	
Jellison, Edward J.	34.80	
Jewell, John S.	13.20	
Johnson, Amanda	140.00	
Johnson, Charles Z.	69.60	
Johnson, Herbert T.		26.39
Johnson, John S.	35.60	
Johnson, Leonard		69.60
Johnson, Mary S.	31.60	
Johnson, William	8.70	
Jones, Clifford S.	139.20	
Jordan, Margaret	63.80	
Jowett, Charles E.	29.90	
Jowett, Reuben	75.40	
Joy, Florence and Mabel Lord	87.00	
Kellett, Lawrence and Violet	92.80	
Kezar, Mildred	87.00	
Killam, Ruby B.	63.80	
Kingsbury, Elizabeth	92.80	
Kitching, Aglaia	69.60	
Kitching, Charles Est.	52.20	
Kitching, Charles F.	5.80	
Kostis, Ettelpi and Eva	280.00	
Kostis, Peter	156.60	
L'Abbe, Dorveni	81.20	
Laflamme, Cleophas N.	11.60	
Laflamme, George	63.80	
Laforce, Maria M.	5.57	
Lafrance, Robert	91.00	
Laitres, Stanislas	33.80	
Lajeunesse, Leo and Irene	5.80	

TAX COLLECTOR'S REPORT

	Real Estate	Personal
Lajeunesse, Leo and Armand Genest	8.70	
Lalanne, Joseph	40.60	
Lalanne, Robert	17.40	
Lalanne, Rose Anna	29.00	
Lamarre, Ovilla	16.80	
Lamontagne, Alfred	124.70	
Lamontagne, Arsene	41.60	
Landry, Alphonse	243.60	
Landry, Marcel	11.60	
Landry, Marie L.	58.00	
Langlais, Joseph A.	174.00	
Langlois, Roland		2.03
Lapointe, Odilon		6.09
Lapointe, Odilon and Eugenie	12.18	
Laprise, Flora	92.80	
Laprise, Paul	8.70	
Larose, Theodore	79.90	
Lasante, Leon P. and Marie L.	23.20	
Lasante, Wilfred		29.00
Laurendeau, Elianne	63.80	
Lavigne, Alfred		5.22
Leavitt, Arthur	29.00	
Leavitt, Carrie Est.	95.70	
Lebeau, Alberic Est.	510.40	
Leblanc, Alfred	34.80	
Leblanc, Alphee	127.60	
Leblanc, Amedee and Edouardina	179.80	
Leblanc, Emile J.	191.40	29.00
Lebreux, John M.	104.40	
Lebrun, Arthur L. and Lucina	38.80	
Leclerc, Onesime	104.40	
Leclerc, Raphael	78.30	
Legere, Alex	208.80	
Legere, Amedee		23.20
Legere, Blair	87.00	
Legere, Camille	2.90	4.79
Legere, Camille and Alma	119.80	
Legere, Edward and Elsie M.	8.60	
Legere, Frank	52.20	
Legere, Godfrey and Euphemia	92.80	
Legere, Henry	47.85	
Legere, Joseph	5.80	
Legere, Mary	91.35	
Lehouillier, Placide	80.00	
Lehoux, Wilfred	40.60	2.03
Lemire, Frank C.	62.35	
Lenzi, Effie W.	63.80	58.00
Lessard, Fredelin and Glorida	69.60	
Letourneau, Albert and Hermine	141.70	
Letourneau, Joseph	46.70	
Letourneau, Matilda	156.60	
Levasseur, Adrienne	69.60	

TAX COLLECTOR'S REPORT

	Real Estate	Personal
Lewis, Harold P. and Ethel	20.00	
L'Heureux, Henry	75.40	
L'Heureux, Rosaire	101.50	
L'Heureux, Yvette	81.20	
Libby, Fred L.	91.40	
Libby, Inez	116.00	
Libby, Selina G.	58.00	
Littlefield, Bert A.	290.00	
Littlefield, Chester	26.10	
Littlefield, Edith H., Elwyn G., Florence and Gladys I. Forrest	1.74	
Littlefield, Edith H.		2.03
Littlefield, John S.	75.40	
Littlefield, Lester	7.25	16.53
Littlefield, Lyman F.	81.20	
Littlefield, Russell	98.60	
Littlefield, Willis A.	64.20	
Lizotte, Alfred	11.60	
Lizotte, Alphonse		12.18
Lizotte, Louis	37.70	
Locklin, Mary and Nellie Hersom	98.60	
Logan, Marion I.	98.60	
Long, Walter H.	168.20	
Loubier, Joseph O.	159.50	52.20
Lougee, Charles S. and Edna W.	92.80	
Lovell's Drug Store		116.00
Low, Elmer F.	60.20	
Low, Levia R. Est.	67.50	
Lowe, L. H.		5.80
MacKay, Leslie W.	104.40	
McDougal, Alva W.	139.20	
McFarland, Verdi C.	92.80	
McGinnis, Amelia	81.20	
McLaughlin, Cleve C.	58.00	
McLaughlin, Rose B.	58.00	
Mahoney, John	104.40	
Mailhot, Theodore	139.20	
Makin, George Jr.	81.20	
Manson, Albert L.	34.75	
Marchand, Wilfred		2.03
Marcotte, Arthur and Aldea	29.00	
Marcotte, Arthur and Aldea	7.25	
Marcotte, Arthur and Simone	26.03	
Martel, Ulric	11.60	
Martin, Alfred	34.80	
Martineau, A. L.		49.30
Mathews, Robert	54.05	
Mathieu, Albert	40.60	
Mathieu, Joseph	150.00	
Mathieu, Viola	100.00	
Maurais, Edw. C.		10.15
Maurais, Eva	27.20	

TAX COLLECTOR'S REPORT

	Real Estate	Personal
Mauzeral, Amelia	52.20	
Mauzerolle, Auguste	145.00	
Mavrakos, Theodore	11.60	
Maynard, Louis N.	87.00	
Melanson, Frank	69.60	
Mellor, Horace	107.30	
Merrifield, Edwin		11.02
Merrifield, Etta	63.80	
Merrifield, Frank		19.14
Merrifield, Myrtle	22.28	
Merrow, William C.	29.00	
Meunier, Eddie	8.70	
Michaud, Annie	11.60	
Michaud, George	34.80	1.45
Michaud, Jeannette	8.70	
Miclette, Albina	5.80	
Miclette, Francis	58.00	
Miller, Joseph		1.96
Millman, Beatrice R.	63.80	
Milne, William G.	145.00	
Mitchell, Emma Est.	81.20	
Mitchell, John W.	98.60	
Mitchell, John W.	64.40	
Morgan, Walter	37.70	
Morin, Alfred	304.50	
Morin, Bella	8.70	
Morin, Emile		58.00
Morin, Flavie	43.50	
Morin, Joseph	40.60	
Morin, Pauline A.	55.42	
Morin, Wilfred	164.72	
Morley, John F.	75.40	
Morrill, Franklin	136.30	26.10
Morrill, Inez C.	31.90	
Morrill, Walter N.	75.70	
Moulton, Avis	44.95	
Moulton, Benjamin I.	81.20	
Moulton, Edgar B.	120.35	29.00
Moulton, Harold C.	8.70	
Moulton, Madeleine P.	40.60	
Muchmore, Frank E.	21.40	
Murphy, Jeremiah F. and Louise A.	113.10	
Murphy, Thomas C.	75.40	
Murray, Melvin N.	2.90	
Murray, Stephen W. G.	252.30	
Nason, William H.	105.00	
National Pharmacy		116.00
Naylor, Augusta W.	20.30	
Naylor, Jack, Ethel Brown and Richard O. Gilpatrick	121.80	
Neal, Emily May	98.60	
Nevison, Daniel	37.70	

TAX COLLECTOR'S REPORT

	Real Estate	Personal
Newhouse, Lewis W.	58.00	
Nichols, Ellsworth R.	26.10	
Normand, Henry	460.52	
Normand, Josephat	46.40	12.18
Normand, Napoleon	72.50	
Normand, Oscar	63.80	
Norton, George W.	65.40	
Nowell, S. J.		348.00
Nutter, Herbert A.	89.20	
Nutter, John B.	217.50	
Ogden, C. Harold	101.50	
Ogden, Charles H. Heirs	4.35	
Ogden, Ernest L.	130.50	145.00
Oprie, Alphonse	127.60	
Ormandroyd, Sharp Est.	30.90	
Otis, Myra B.	75.40	
Ouellette, Cyprien	81.20	
Page, Joseph F. and Sons		11.60
Page, Odilia	25.40	
Page, Romeo and Alice	52.20	
Palmer, Perley	20.30	
Paquette, Aurore	101.50	
Paradis, Evelyn	106.00	
Parant, F. H.	150.80	17.40
Pare, Mrs. Adelard O.	26.10	
Pare, Roland	17.60	
Parent, Fred G. and Marion G.	52.20	
Parent, Fred L.	261.00	5.80
Parker, Fred H.	32.65	
Parow, Myron Heirs	2.90	
Patch, Herbert C.	336.40	
Patrie, Roland		14.50
Patten, Merton E.	2.90	
Pelletier, George J.		58.00
Pence, Daniel R.	69.60	
Perkins, Harry S.	5.80	
Perkins, Harry S. and Edna M.	87.00	
Perkins, Homer E.	152.25	17.40
Perkins, Ray V.	20.90	
Perreault, Alphonse		5.80
Perreault, Elzear	11.60	
Perreault, I. O. Jr.	452.40	
Perreault, Marion	47.85	
Perron, Cecile	127.60	
Perron, Joseph E.	50.00	
Perry, Clair	14.80	
Petrin, Alfred	29.00	
Phelan, Agnes Bates	84.40	
Phelan, Mathew	46.40	
Phillips, James M.	14.79	
Phillips, Mason J.	11.02	
Philpott, Ella B.	11.60	

TAX COLLECTOR'S REPORT

	Real Estate	Personal
Picken, William J.	23.20	
Pickett, James F. and Lillian M.	92.80	
Pickles, Ethel	5.80	
Pickles, Hazel M.	58.00	
Pickles, Laura	2.90	
Pike, Charles		5.80
Pike, Fred W. and Mary	87.00	
Pike, Mrs. Rose	127.60	
Pilon, Existe	69.60	
Pineau, James	26.40	
Pinel, Rosa	67.80	
Plamondon, Beatrice	203.00	
Plamondon, George Est.		69.60
Plamondon, Laura	11.60	
Plante, Alice	52.20	
Plante, Eli		20.01
Plante, Eli and Annette	95.70	
Plante, Joseph	52.20	
Plummer, George G. Est.	145.00	
Plummer, Howard		19.43
Plummer, William Heirs	9.50	
Poole, Mary R.	127.60	
Porell, Clarence and Maria	79.40	
Porell, Ferdinand	17.40	
Porell, Frank	75.40	
Porell, Frank A.	58.00	
Porell, Gerard	58.00	
Porell, Leo J.	63.80	
Porell, Patrick L.	98.60	
Porell, Peter F.	145.00	
Porell, Rena	92.80	
Portella, Margherita	101.50	
Porter, Henry A.	95.70	
Portland Fruit Company		87.00
Poulin, Adelia Drouin	40.60	
Poulin, Arthur A.	75.40	
Poulin Brothers		63.80
Poulin, Germaine E.	81.20	
Powell, Sarah E. Est.	54.81	
Pray, George W.	100.05	4.06
Preece, Donald and Miriam E.	63.80	
Prescott, Florence	84.10	
Prescott, N. J.	551.00	55.10
Prew Pharmacy		34.80
Proulx, Ernest O.	184.90	
Proulx, George O.	165.40	
Proulx, Wm. L. and Isabella	116.00	
Provencal, Lea	179.80	
Provencher, Donat		2.03
Provencher, Mrs. Donat	20.30	
Provencher, Hector	71.05	
Pulsifer, Beulah I.	121.80	

TAX COLLECTOR'S REPORT

	Real Estate	Personal
Purington, George C.	63.80	
Quality Market		87.00
Randall, Nellie	116.00	
Reckards, George E. and Emma S.	34.80	
Reed, Edith B.	75.40	
Reed, W. and L. E.	5.80	
Reid, Ernest	17.40	
Reid, Wallace J. and Evelyn	5.80	
Richard, Albert	30.00	
Richard, Amanda	23.20	
Richard, Anais Est.	63.80	
Richard, Melina	69.60	
Richard, Telesphore and Catherine	75.40	
Richardson, Otellia M.	5.80	
Ridley, Harry C.	72.50	2.03
Ridley, J. Everett	179.80	
Ridley, Mary Ann	75.40	
Ridley, Rena M.	70.00	
Ritchie, Joseph		2.90
Rivard, Alfred	24.75	
Rivard, Henry	40.60	
Rizomarcos, George	49.30	59.45
Roberge, Arthur	57.00	
Roberge, Emma	75.40	
Roberts, Cecil R. and Frances A.	98.60	
Roberts, Ethel G.	69.60	
Roberts, Fred S.	162.40	
Roberts, Granville D.	127.60	
Roberts, Kenneth F.	35.40	
Roberts, William H.	59.60	
Rollins, Jessie	77.80	
Ross, H. Danforth	113.10	
Roux, Arthur	69.60	
Roux, Gustave	116.00	
Roux, Maurice C. E. and Emma	98.60	
Roy, Alma	58.00	
Roy, DesNeiges	34.80	
Roy, Jean Edmond (Alias George)	69.60	
Roy, Wilfred	88.60	
Russell, D. E. and Son	39.15	
Russell, David E.	75.98	
Russell, Sarah L.	69.60	
St. Amand, Marie D.	87.00	
St. Cyr, Alfred	20.30	
St. Cyr, George, Oliva Guillemette and Maurice E. Shepard	5.80	
St. Hilaire, Aurelie	45.70	
Sanders, Joseph A. and Amy	21.80	
Sanford Auto Mart		11.60
Sanford Auto Top Company		34.80
Sanford Foundry		5.80
Sanford Ice Company	11.60	

TAX COLLECTOR'S REPORT

	Real Estate	Personal
Sanford Loan & Building Association	673.60	
Sanford Office Supply Company		17.40
Sanford Pharmacy		290.00
Savageau, George		5.80
Savoie, Wilfred	55.10	
Schofield, Robert	11.60	
Scoville, Melissa M. and Rose B. McLaughlin	40.60	
Seamans, Truman	50.10	
Senior, John C. Est.	114.10	
Serrell, Joseph T. and Ethyl G.	75.40	
Sevigny, W. J. & Co.		87.00
Shalit, Gussie	436.40	
Shalit, Saul		232.00
Sharp, Tom		11.60
Sharpe, Esther	184.60	
Shaw, Cora B. and Dorothea	8.70	
Shaw, Fred L.	5.80	
Shepard, Maurice E. and Mary A.	118.90	
Sherburne, Wilbert H.	34.80	
Shufelt, Frank and Jennie	29.30	
Simoneault, Dolores B. M.	89.90	
Simpson, Lewis A.	7.25	6.09
Simpson, Robert S.	116.00	
Simpson, Sadie E.	116.00	
Skillings, George E.	174.00	
Slater, Thos. A. Heirs	46.40	
Smilie, Mary	58.00	
Smith, Benjamin F.	46.40	4.35
Smith, Harry	63.80	
Smith, Lester D.	1.45	
Soucy, Reny	145.00	
Soule, Albert E. and Mrs. Grace Travis	44.90	
Spence, Ernest	11.60	
Spencer, Allen	58.00	
Spencer, Mary A.	69.60	
Springvale National Bank	145.00	
Stackpole, Ellen	208.80	
Stackpole, Kate R.	69.60	
Stackpole, Leroy	31.90	
Stacy, Frank M.		1.51
Stanley, Clarence W. and Irene L.	52.20	
Stansfield, Ernest	104.40	
Steel, William H.	121.80	
Stilphen, Walter J. and Bessie E.	5.80	
Stimson, Frances	89.90	
Stitson, Robert B.	92.80	2.03
Stone, Emma	87.00	
Stuart, John B.	29.00	
Sugden, Corinne	25.00	
Sutton, Lewis and Beulah	17.40	
Sweeney, Colton H.	52.20	

TAX COLLECTOR'S REPORT

	Real Estate	Personal
Tanguay, Alphonse		4.06
Tanguay, Ernest	2.90	
Tanguay, Joseph	87.00	
Tanguay, Lydia	66.70	
Taylor, Bert and Lena	81.20	
Taylor, Robert and Annie	104.40	
Taylor, Walter T.	29.00	
Tebbetts, Charles F. Est.	2.38	
Tebbetts, N. Hurd	4.50	
Tetreault, Hector L.	92.80	23.20
Thayer, Edwin R.	116.00	
Therianos, James	29.00	
Theriault, Vernie	66.70	
Therrien, Leo	5.80	
Thibaudeau, Emma	60.90	
Thibeault, Emile	5.80	
Thibeault, Henri	51.30	
Thibodeau, Ernest	133.40	
Thibodeau, Philip	49.30	2.03
Thiboutot, Alfred	81.20	
Thomas, Harry J. and Rebecca F.	78.30	
Thompson, E. L.	98.60	
Thompson, Frank L. Est.	29.10	
Thompson, J. W.	319.00	
Thompson, Mrs. J. W.		261.00
Thyng, Evilena M.	31.00	
Tibbetts, Simon		5.80
Travis, Ralph A.	89.90	
Treadwell, Harold W. and Iris M.	81.20	
Tremblay, Albert	40.60	
Tripp, Clifford M.	8.70	
Tripp, Earl	1.74	
Trowsdale, John W.	98.60	
Trudeau, Narcisse	72.50	
Tucker, Arthur S.	139.20	
Turmelle, Joseph and Virginia	75.00	
Tuttle, Fannie I.	46.70	
Vadeboncoeur, Louise		69.60
Vallee, Leo		4.06
Vallely, James P.	379.90	87.00
Vermette, Caroline	58.00	
Verville, Anna	98.60	
Vezina, Honore	46.40	
Vilandre, Veo	66.70	
Vilandry, Damien	19.60	
Wadsworth, Harold	5.80	
Wainwright, Frank	2.90	
Wakefield, Nettie	34.80	
Walker, James H.	51.80	
Wallingford, Asa	11.60	
Washington, Harold R. and Emma J.	69.60	
Webber, Homer F.	17.40	29.00

TAX COLLECTOR'S REPORT

	Real Estate	Personal
Webster, Mary A.	8.70	
Webster, Mildred	24.10	
Weeman, Burleigh	17.40	
Wells, Evelyn S.	59.00	
Westcott, Seeland M.	59.60	
Weyland, Sheldon		3.19
Weymouth, Fannie A.	38.30	
Whicher, Ansel C.	98.60	
Whitcomb, Arthur	354.70	
White, Mott H.	75.40	
Whitehouse, Wesley E.	23.80	
Whitten, Rose A.	23.20	
Wiggin, Ralph E. and Jeannette H.	82.80	
Wiley, Alice	272.60	
Wilkinson, Frank Heirs	165.30	
Willey, J. H. and A. S.	29.00	
Willey, Orlando M. and Marion	11.60	
Willey, Perley	10.40	
Williams, George	66.70	
Wilson, Alice L.	105.85	
Wilson, Neruda	98.60	
Winslow, Arthur P.	52.20	
Witham, Charles A. Est.	69.60	
Wood, Arthur and Katie	20.40	
Woodward, Lily H.	50.20	
Wormwood, Lavinia	3.48	
Wormwood, Mark	145.00	
Wright, Don A.	121.80	
Yerxa, Edna		81.20
York County Natural Gas Co.		29.00
York Utilities Co.	1,322.40	
Young, Edgar H.	72.50	
Yuill, Warren A.	58.00	
Zinnani, Luigi	23.20	
NON-RESIDENT		
Albert, Louis	168.20	
Ames, William M.	5.80	
Andrews, George R.	5.80	
Bailey & Delano Lumber Company	8.70	
Baldwin, John	130.50	
Beaudoin, Mary P.	342.20	
Bennett, Leroy	143.55	
Boston, Frank R.	34.80	
Burnham, Edith H.	70.00	
Casco Mercantile Trust Company	11.60	
Chadbourne, Jennie M.	2.32	
Charbonneau, Anna	2.90	
Clark, Ralph and Alice	5.80	
D'Ambrosio, Bertha	104.40	
Dawley, Lenore	87.00	
Farrar, William J.	14.50	
Fidelity Trust Company	476.20	

TAX COLLECTOR'S REPORT

	Ral Estate	Personal
Folsom, Frank L.	52.20	
Forest, Hubert	5.80	
Fulton, John M.	17.40	
Graham, Florence H.	223.20	
Greenwood, John E.	69.60	
Hahn, Emilie	4.35	
Hamilton, Peter Est.	5.80	
Hirsch, Josephine Shaffer	28.00	
Home Owners Loan Corp.	81.20	
Hooz Apparel Shop		121.80
Hurd, Daniel A. Est.	23.20	
Jellison, Cora M.	23.20	
Kenney, Roy and Alma J.	69.60	
Labranche, Emile	5.80	
Lacroix, Elgina	8.70	
Leblanc, Blanche Y.	11.60	
Letetlier, R.		14.50
Littlefield, Edwin I. and Wm. G. Colby	5.80	
Littlefield, Hannah O. Est.	2.90	
Litflefield, Thatcher Est.	.87	
Lowe's Theatres	551.00	
Lombard, Addie A.	.58	
Meldram, Elizabeth	11.60	
Merrill, Irene J.	5.80	
Moore, Rose Dubois	53.85	
Newcomb, Annie L.	19.60	
Newhall, Mabel	17.40	
New Hampshire Oil Company		8.12
Payeur, Ursule	2.90	
Perry, Carrie A.	95.70	
Phillips, Mabel	3.77	
Pinder, Inez	5.80	
Plaisted, Eugene	2.90	
Potter Furniture Company		17.40
Pouliot, John Est.	81.20	
Roberge, Henry	10.15	
Roggero, Battista	11.60	
Russell, Edith L. and Henry H. Lord	5.80	
Sawyer, Irving D.	28.86	
Sharp, Annie	55.10	
Sharp, Thomas and Annie	26.10	
Stevens, Ernest G.	34.80	
Stevens, Ernest G. and Roberts Bros.	10.15	
Sultzback, Sydney and Eva	13.80	
Tarbottom, Mrs. Annie	5.80	
Thibodeau, William E.	69.60	
Toppan, Charles F.	145.00	
Travis, Thomas H.	110.20	
Tweedy, Talbot	8.70	
Tyler, Alice M.	1.16	
Webster, Margaret J.	8.70	
West, Mrs. Alice A.	5.80	

TAX COLLECTOR'S REPORT

	Ral Estate	Personal
Windle, Ethel	8.85	
Wormwood, Blanche and Everett J. Tebbetts	11.60	
Total Uncollected Dec. 31, 1939	$71,898.92	$ 5,725.34

Figures according to State Auditor's Report.

RECONCILIATION WITH TAX COLLECTOR'S RECORDS, DECEMBER 31, 1939

	$71,898.92	$ 5,725.34	
Payments according to State Auditor's Report which have not been recorded on the books of the Tax Collector	2,005.30	243.60	(Total) ($2,248.90)
	$73,904.22	$ 5,968.94	
Taxes withdrawn from taxation, Dec. 15, 1939 —turned over to Town Treasurer, January, 1940	586.09		
Balance, December 1939	$73,318.13	$ 5,968.94	

SCHEDULE OF UNCOLLECTED 1939 POLL TAXES

This list includes the uncollected 1939 poll taxes as of December 31, 1939, any payments after that date are not shown.

Abbott, Andrew, 7-A Emery St.	$ 3.00	
Abbott, James, 26 Howard St., Springvale	3.00	
Adams, Carl, 11 Mechanic St.	2.00	Bal.
Adams, Leslie, 11 Pearl St.	3.00	
Ainsworth, William, Harry Howes' Road, Springvale	3.00	
Allaire, Arthur, 4 Montreal St.	3.00	
Allaire, Arthur, 13 Home St.	3.00	
Allaire, Emile, 21 Main St., Springvale	3.00	
Allaire, Wilfred, Ross and Cobb Block, Winter St.	3.00	
Allard, Leo Paul, Harding St.	3.00	
Allard, Oscar, 27 Island Ave.	3.00	
Allbee, Arthur F., 189 Main St.	3.00	
Allen, Albert E., 4 Goodwin St., Springvale	3.00	

TAX COLLECTOR'S REPORT

Allen, Edward K., P. O. Box	3.00	
Allen, Elmer E., 9 Pine St., Springvale	3.00	
Allen, Ralph, 68 Allen St.	3.00	
Allen, Winfred, 59 Main St.	3.00	
Andros, Randall B., 7 Main St., Springvale	3.00	
Angers, Alphonse, 21 Mill St., Springvale	3.00	
Armstrong, Walter, 31 Pleasant St., Springvale	3.00	
Armstrong, Wilfred, Beaver Hill Road, Springvale	3.00	
Arseneault, Albin, 18 Payne St., Springvale	3.00	
Arseneault, Azade, High St.	3.00	
Arseneault, Benjamin, 9 Dale St.	3.00	
Arseneault, Fred, 9 Dale St.	3.00	
Arseneault, Fred A., 14½ Main St., Springvale	3.00	
Arseneault, Jerry, 1½ Cottage St.	3.00	
Arseneault, Joseph, R. F. D., South Sanford	3.00	
Arseneault, Rudolph, 59 School St.	3.00	
Ashworth, George E., Trafton St.	3.00	
Aubert, Fortuna J., June St.	3.00	
Aubin, Henry, 12 Henry Ave.	3.00	
Auger, Albert, 3-B Riverbank Court, Springvale	3.00	
Augustinos, James, 7 Winter St.	3.00	
Authier, Omer J., 36 Riverside Ave.	3.00	
Bacon, Peter, 12 Allen St., Springvale	3.00	
Bacon, Thomas John, 16 Allen St., Springvale	3.00	
Bagulay, Arthur, 7 Essex St.	3.00	
Baker, Arthur T., Lower Main St.	3.00	
Baron, Donat, Morning St.	3.00	
Baron, Zoel, 10 Emery St.	3.00	
Barraclough, Herbert, 15 Hammond St.	3.00	
Barrieau, Moise J., 65 Allen St.	3.00	
Barrieau, Woodrow T., 65 Allen St.	3.00	
Bartlett, Wilson S., 70 Pleasant St., Springvale	3.00	
Bastarache, Henry, 7½ Church St.	3.00	
Bastarache, Philip, 7½ Church St.	3.00	
Bath, William, 8 Church St.	3.00	
Battye, Ronald, 33 Kimball Extension	3.00	
Beauchesne, George, Madison St.	3.00	
Beaudett, Emilien, 4 Water St., Springvale	3.00	
Beaudette, Leon E., 40 Mill St., Springvale	3.00	
Beaudoin, Aldas, Nason St.	3.00	
Beaudoin, Randolph, 59 North Ave.	3.00	
Becotte, Jeffrey, Madison St.	3.00	
Bedard, Joseph Phillip, 19 Cottage St.	3.00	
Bedell, Lyle C., 17 Lebanon St.	3.00	
Bedford, Harry, 12 Central Ave.	3.00	
Belanger, Antonio, Putnam St.	.50	Bal.
Belanger, Arthur, 104 River St.	3.00	
Belanger, Joseph, Pershing St.	3.00	
Belanger, Stanislas, Putnam St.	3.00	
Belliveau, Joseph L., 19 Beulah	3.00	
Bemis, Clifton V., 18 High St.	3.00	
Bennett, Elville W., 3 Elm St.	3.00	

TAX COLLECTOR'S REPORT

Bennett, Harold, 34 North St.	3.00
Bennett, Nelson M., Grammar St.	3.00
Bennett, Roland E., 240 Main St.	3.00
Bennett, Warner, Mount Hope	3.00
Bergeron, Donat, 34 Thompson St.	3.00
Bergeron, Emile, 10 St. Louis St.	3.00
Bernard, William, 23 Mill St., Springvale	3.00
Bernier, Albert, Hanson's Ridge	3.00
Bernier, Alfred, 6 Brook St.	3.00
Bernier, Arthur, 2 Shaw Road	3.00
Bernier, Edward, 31 Spruce St.	3.00
Bernier, Eugene, Mouse Lane	3.00
Bernier, Eugene, 65-B Brook St.	3.00
Bernier, Joseph, 38 River St.	3.00
Bernier. Joseph C., 160 Main St., Cook's Block	3.00
Bernier, Marshall, 29 North Ave.	3.00
Bernier, Rene, 6½ State St.	3.00
Berry, Gardner L., 27 Island Ave.	3.00
Berthiaume, Arthur, 23 State St.	3.00
Bertrand, Edmund, 3 Allen St.	3.00
Berube, Thomas, 57 Allen St.	3.00
Bickford, Frank E., 90 Main St., Springvale	3.00
Binette, Arthur, 15 Riverside Ave.	3.00
Binette, Ernest M., 23 Washington St.	3.00
Binette, Frank T., 28 State St.	3.00
Binette, John, 110 High St.	3.00
Binette, Raymond, 110 High St.	3.00
Binette, Romeo, 15 Riverside Ave.	3.00
Bisson, Leo D., 91 Brook St.	3.00
Bisson, Lucien, 12 Thompson St.	3.00
Bisson, Osias J., 20 Riverside Ave.	3.00
Blair, Fred L., 52 Thompson St.	3.00
Blake, Winston P., 13 Clinton St.	3.00
Blanchard, Leon A., 22 Main St., Springvale	3.00
Blanchette, Wilfred, 119 Main St., Springvale	3.00
Blouin, Joseph, 2½ Kirk St., Springvale	3.00
Bodwell, L. C., 5 Essex St.	3.00
Boisvert, Albert J., R. F. D.	3.00
Boisvert, Raymond, 45 Allen	3.00
Boisvert, Raymond, 57-A Allen St.	3.00
Boisvert, Wilfred, 11 Weymouth St.	3.00
Boivin, Wilbrod, 98½ High St.	3.00
Boston, Carl, 232 Main St.	3.00
Boston, George, 106-A River St.	3.00
Bouchard, Adjutor, 3 Fogg Court	3.00
Bouchard, Antonio, 3 Fogg Court	3.00
Boudreau, Didas, 79 Main St.	3.00
Boudrëau, Oscar, 20 River St.	3.00
Bouffard, Albert, 27 Berwick St.	3.00
Bouffard, Rodolphe, 27 Berwick St.	3.00
Bougie, Alfred, 40 Winter St.	3.00
Bougie, Lionel, Harding St.	3.00

TAX COLLECTOR'S REPORT

Boulet, Ernest, 20 River St.	3.00
Boulet, Ernest, 2 Water St., Springvale	3.00
Boulet, Wilfred, 20 River St.	3.00
Bourassa, Lucien, Brompton St.	3.00
Boudreau, Joseph A., 17 Elm St.	3.00
Bourque, Albert, June St.	3.00
Bourque, Homer, 9 June St.	3.00
Bourque, Louis, 9 June St.	3.00
Bourque, William, 35 Pleasant St.	3.00
Bourre, Aime, 41½ Lebanon St.	3.00
Bourre, Jean Paul, 56 Spruce St.	3.00
Boutin, Alfred, 20 State St.	3.00
Boutin, Omar, 160 Main St.	3.00
Boutot, Alfred, 4½ Railroad Ave., Springvale	3.00
Boutot, Leo J., 4½ Railroad Ave., Springvale	3.00
Bowley, Fred W., Country Club Road	3.00
Boyce, Lewis L., 3 Mill Court, Springvale	3.00
Boyd, Isaac, 37 River St.	3.00
Bragg, Arthur, 19-D North St.	3.00
Bride, Robert, Jr., 48 Berwick St.	3.00
Brill, Harold J., 17 Shaw St.	3.00
Brin, Victor A., 41 Riverside Ave.	3.00
Brocado, Joseph, 29 Sherburne St.	3.00
Brochu, Albert, 77½ Brook St.	3.00
Brochu, Leon, 23 Charles St.	3.00
Brochue, Adolphus, 17 Island Ave.	3.00
Broderick, Michael J., 20 Payne St., Springvale	3.00
Brodt, Edwin J., 10 Maple St.	3.00
Brouillard, Charles Z., 28 Douglass St.	3.00
Brouillard, Emile, Grandview Ave.	3.00
Brown, Charles C., 31 High St.	3.00
Brown, Theodore, 13 West Elm St.	3.00
Brulotte, Albert, 24 Nason St.	3.00
Brunelle, Alphonse, 23½ North St.	3.00
Brunette, Albert, 29 Lebanon St.	3.00
Brunette, Armand, 1 Pine St., Springvale	3.00
Bshara, Farris N., June St.	3.00
Bshara, George, June St.	3.00
Bshara, John, June St.	3.00
Bshara, Louis, June St.	3.00
Burbank, Omer, 18 Hammond St.	3.00
Burgess, Carlton E., 71½ Main St., Springvale	3.00
Burgess, W. R., 2 Seymour St.	3.00
Burke, Frank, 47 Pleasant St., Springvale	3.00
Burns, Cecil, 53 High St.	3.00
Burpee, Norris W., Hutchinson St.	3.00
Burpee, Thomas, Boothby Ave.	3.00
Burr, Thomas W., 8 West Elm St.	3.00
Burrows, William H., 36 Thompson St.	3.00
Butler, Arthur, 8 Sherburne St.	3.00
Butler, C. Edwin, Butler's Corner, Springvale	3.00
Butler, Frank M., 29 River St.	3.00

TAX COLLECTOR'S REPORT

Cabana, Emery, 59-B High St.	3.00
Cabana, Leo, 22 North Ave.	3.00
Cabana, William Joseph, 15 Highland Ave.	3.00
Camire, Lionel, 32 Island Ave.	3.00
Caouette, John, 21-A Mill St., Springvale	3.00
Cardwell, Clarence C., 6 Maple St.	3.00
Carey, Leo, 11 Hammond St.	3.00
Carle, Clinton L., Shaw's Ridge	3.00
Carmody, Frank, 2 Mechanic St., Pappas Block	3.00
Caron, Thomas E., 4 Perkins Court	3.00
Carpenter, Roger C., R. F. D. 1, Springvale	3.00
Carrier, Arthur, 11 Allen St., Springvale	3.00
Carrier, Joseph, 53½ Lebanon St.	3.00
Carter, Dennis M., Mouse Lane	3.00
Carter, Fred, Railroad Ave., Springvale	3.00
Cartier, Raoul, 2 Jackson St.	3.00
Casey, Roy L., R. F. D. 1, Springvale	3.00
Cass, Elmer K., Lebanon St.	3.00
Chadbourne, Aulden S., 21 Butler St., Springvale	3.00
Chadbourne, J. Lawrence, 13 Clinton St.	3.00
Chadbourne, Stanley, 6 Jackson St.	3.00
Chamberlain, Jeffries, 5 Pearl St.	3.00
Chamberland, George, 1 Lebanon Court	3.00
Charpentier, Alfred, 32 North St.	3.00
Charpentier, Alfred R., 29-A Charles St.	3.00
Chenard, Patrick, 19 Riverbank Court, Springvale	3.00
Chevalier, Aime, 9 Bowdoin Court	3.00
Clapham, Harry L., R. F. D., c/o Jack Naylor	3.00
Clark, Harold W., 52 Washington St.	3.00
Clark, Walter H., Jr., 2 High St. Court	3.00
Clayton, George W., 17 Payne St., Springvale	3.00
Cloutier, Ladislas, 44 Spruce St.	3.00
Coburn, Vincent, 9 Island Ave.	3.00
Collette, Francois F., 140 High St.	3.00
Connors, Arnold, 10½ Jackson St.	3.00
Connors, Herman, Stebbins Crossing	3.00
Connors, Leo, 16 Riverside Ave.	3.00
Contois, Henry O., 6 Payne St., Springvale	3.00
Contois, Robert N., 6 Payne St., Springvale	3.00
Contois, Roland, 2 Payne St., Springvale	3.00
Contois, Wilfred, 6 Payne St., Springvale	3.00
Cook, Burt D., Alfred Road	3.00
Cookson, Frank, 59 North Ave.	3.00
Cookson, Joseph C., Madison St.	3.00
Cormeau, Tennessee Wm., 236 Main St.	3.00
Cormier, Albert, 54½ Thompson St.	3.00
Cormier, Alphe, 4 Highland Ave.	3.00
Cormier, Benoit, 2 Highland Ave.	3.00
Cormier, Edgar, 31 Lebanon St.	3.00
Cormier, Emile, 46 Brook St.	3.00
Cormier, George, 2 Water St., Springvale	3.00
Cormier, Narcisse, 2 Water St., Springvale	3.00

TAX COLLECTOR'S REPORT

Cormier, Romeo, 2 Water St., Springvale	3.00	
Costello, Henry, 57 Lebanon St.	3.00	
Cote, Andre, 5 Weymouth St.	3.00	
Cote, Eddie, 65½ High St.	3.00	
Cote, Frank, 5 Bowdoin Court	3.00	
Cote, Joseph, 85 Main St.	3.00	
Cote, Joseph E., Jr., 146 River St.	3.00	
Cote, Telesphore J., 85 Main St., Springvale	3.00	
Coutu, Wilfred J., 13 Gowen St.	3.00	
Couture, Peter, 115 Main St.	3.00	
Couture, Rodolphe, Bateman St.	3.00	
Couturier, Raymond, 51 Brook St.	3.00	
Cram, Dana C., R. F. D. 1, South Sanford	3.00	
Cram, Frank J., R. F. D., South Sanford	3.00	
Creedon, James, Madison St.	3.00	
Creedon, Jeremiah, Madison St.	3.00	
Croteau, Henry, 26 Thompson St.	3.00	
Croteau, Ludger J., 75-C High St.	3.00	
Croto, John L., 27½ Elm St.	3.00	
Crowley, Edward J., 14 Frost St., Springvale	3.00	
Crowley, Edward M., 68 Pleasant St., Springvale	3.00	
Crowley, Leonard W., 68 Pleasant St., Springvale	3.00	
Currier, Fred B., South Sanford	3.00	
Currier, George B., 312 Main St.	3.00	
Cyr, Louis, 17 Riverside Ave.	3.00	
Daigle, Claude, 8 Davis Ave.	3.00	
Daigle, Domonic, 35 Spruce St.	3.00	
Daigle, Fred, 106-B River St.	3.00	
Dale, George H., 21 Bennett St.	3.00	
Danjou, Israel, 2-A Island Ave. Ext.	3.00	
Dart, Forrest G., 11 Shaw St.	3.00	
Dart, Laurence, 36 Mechanic St.	3.00	
Dart, Leroy, 2 Clark St., Apt. 8	3.00	
Davis, Alfred W., 119 Main St., Springvale	3.00	
Davis, Charles W., 17 Oxford St.	3.00	
Davis, Frank J., June St.	3.00	
Davis, Roy G., 41 Ridgeway Ave.	3.00	
Day, Harold W., Hardy St., Springvale	3.00	
Decormier, Wilfred, 17 Hammond St.	3.00	
Delisle. Hector, Brompton St.	3.00	
Demers, Arthur, 44 Mill St., Springvale	3.00	
Demers, Francis, 26-B State St.	3.00	
Demers, Jean B., 21 Bowdoin St.	3.00	
Demers, Joseph A., 110½ High St.	3.00	
Demers, Sam, 30 Pleasant St., Springvale	3.00	
Denoncourt, Henry, 2½ Mill Court, Springvale	3.00	
Denton, Harry, Belmore Hotel	3.00	
Derosier, Joseph A., Dorrington Ave.	1.50	Bal.
Deschenes, Alphonse, 79-A Main St., Springvale	1.50	Bal.
Desmarais, Leo, 21 North Ave.	3.00	
Desmarais, Paul W., 36 North Ave.	3.00	
Desmarais, Philias, 21 North Ave.	3.00	

TAX COLLECTOR'S REPORT

Desmarais, Philias C., Jr., 39 North Ave.	3.00	
Desrochers, Francis, 6 Island Ave.	3.00	
Desruisseaux, Leo, 14 North Ave.	3.00	
Desruisseaux, Lucien, St. Louis St.	2.00	Bal.
Desruisseaux, Lucien, 45 Spruce St.	3.00	
DeVoid, Ernest, 9-A Payne St., Springvale	3.00	
Dewire, Edward J., 5 Mill St., Springvale	3.00	
Dichard, Raymond, 106 Main St.	3.00	
Dickinson, John P., 7 Kempton Terrace	3.00	
Dion, Leonard, 32 Oak St., Springvale	3.00	
Dion, Lorenzo, Cor. Pleasant Ave.	3.00	
Dion, Louis, 29½ State St.	3.00	
Dionne, Philip, 52 High St.	3.00	
Doiron, Auguste, 18 Highland Ave.	3.00	
Doiron, Jacob, 20 Allen St., Springvale	3.00	
Doiron, Joseph A., 18 Highland Ave.	3.00	
Donnell, Floyd, R. F. D., South Sanford	3.00	
Dorey, Arthur, 22 Cottage St.	3.00	
Dowey, John, 2-B Berwick Ave.	3.00	
Dowey, Thomas C., Cor. Forest Ave. and Kilby St.	3.00	
Downing, Gerald W., Lower Main St., Springvale	3.00	
Downs, Ethelbert A., 12 Mousam St.	3.00	
Drouin, Joseph A., 2 Clark St., Apt. 9	3.00	
Drouin, Noe, 10 Brook St.	3.00	
Drouin, Raymond, 11 Bates St.	3.00	
Dubois, Arsene J., 3 Montreal St.	3.00	
Dubois, Arthur, 19 State St.	3.00	
Dubois, Benoit, 6 North Ave.	3.00	
Dubois, Joseph, 19 Shaw St.	3.00	
Dubois, Joseph O., Bateman St.	3.00	
Dubois, Raymond, 19 Shaw St.	3.00	
Dufault, Henry, 54 River St.	3.00	
Dufault, Valmore, June St.	3.00	
Dugas, Felix, Sr., 39 Spruce St.	3.00	
Dumas, Martin, 20 Hammond St.	3.00	
Dumont, Emile, 34 Emery St.	3.00	
Dumont, Joseph, 9 Bates St.	3.00	
Dunbar, Roy, 4 Railroad Ave., Springvale	3.00	
Dunn, Walter F., 10 Berwick Road	3.00	
Dupre, George, 4 Hope St.	3.00	
Duprez, Ernest, 16 Cottage St.	3.00	
Durant, Wilfred, 41 Island Ave.	3.00	
Duro, Joseph E., 3-A Riverbank Court, Springvale	3.00	
Dwyer, Alfred, 10 Oak St., Springvale	3.00	
Eastman, Harland H., S. Main St., Springvale	3.00	
Eastman, Willard O., Roberts St.	3.00	
Eaton, Albert O., 3 Roberts St.	3.00	
Eaton, Horace E., 190 Main St.	3.00	
Eaton, Lawrence P., 14 Summer St.	3.00	
Edgecomb, Harry J., 23 River St.	3.00	
Edgerly, Arthur H., 4 Kimball St.	3.00	
Edgerly, Norman, 11 Home St.	3.00	

TAX COLLECTOR'S REPORT

Eggleston, Herbert C., 2 Maple St.	3.00	
Ela, Arthur, 43 Jackson St.	3.00	
Elwell, Claude W., Lenox St.	3.00	
Emery, Ford, 5½ Church St.	3.00	
Emery, Perley, South Sanford	3.00	
Emmett, Roland H., Butler's Corner, Springvale	3.00	
Emmons, Chester, 12 Pine St., Springvale	3.00	
Emmons, Guy G., Littlefield Road, Springvale	3.00	
Emmons, Jerome E., 3 Bodwell St.	3.00	
England, Ervin W., 248 Main St.	3.00	
English, George A., 13 Oxford St.	3.00	
Evans, John J., Yvonne St.	3.00	
Farrell, Telesphore A., 28 Nason St.	3.00	
Farwell, Newton, 5 George St., Springvale	3.00	
Fecteau, Raymond, June St.	3.00	
Feeley, James, 168 Main St.	3.00	
Feeney, Herbert W., 4 Arthur St.	3.00	
Ferguson, Richard, 242 Main St.	3.00	
Ferris, John M., 8 Brook St.	3.00	
Findley, Arnold, 10 St. Louis St.	3.00	
Flint, Frank W., 16-A Jackson St.	3.00	
Floyd, Edward J., 234 Main St.	3.00	
Fluet, Joseph E., 56 Spruce St.	3.00	
Forrest, William, Shaw's Ridge, Springvale	3.00	
Fortier, Arthur, 14½ Cottage St.	3.00	
Fortier, Arthur, 9 Riverside Ave.	3.00	
Fortier, Elzear, St. Louis St.	3.00	
Fortin, Adelard, 39½ High St.	3.00	
Fortin, Florient, 26 North Ave.	3.00	
Fortin, Napoleon P., 18½ Maple St.	3.00	
Foss, Linwood E., Railroad Ave., Springvale	3.00	
Foster, Benjamin, North Berwick Road	3.00	
Foster, Fred A., 32 Thompson St.	3.00	
Fournier, Augure, 20 Island Ave.	3.00	
Fournier, Lucien, 7 Bates St.	3.00	
Fowler, Carlton H., 23 Payne St., Springvale	3.00	
Fox, Norman H., 18 Laurel St.	3.00	
Fraser, W. Charles, 9½ Pleasant Ave.	3.00	
Frechette, Albert, 24-A State St.	2.00	Bal.
Frechette, Arthur, 17 Spruce St.	3.00	
Frechette, Ernest, 55½ Brook St.	3.00	
Frigon, Frank O., 60 Spruce St.	3.00	
Gagne, Alfred A., 16 Nason St.	3.00	
Gagne, Alfred A., 5½ Errol St.	3.00	
Gagne, Emile, 20 Charles St.	3.00	
Gagne, Peter E., 11 Hammond St.	3.00	
Gagne, Theodore, Brompton St.	3.00	
Gagner, Cleopha, Mouse Lane	3.00	
Gagnon, Albert, 29 State St.	3.00	
Gagnon, Alfred, 16 Pleasant St., Springvale	3.00	
Gallant, Robert, 35 Riverside Ave.	3.00	
Gardiner, Albert, State Road, Springvale	3.00	

TAX COLLECTOR'S REPORT

Gardiner, Laurent P., 14 Prescott St.	3.00
Gaskill, William, 5 George St., Springvale	3.00
Gaudreau, Joseph A., 17 River St.	3.00
Gendron, Charles, 1 Whitman St.	3.00
Gendron, Emile Joseph, 1 Whitman St.	3.00
Geoffrion, Edmond, 2½ Sherburne St.	3.00
Germain, Leo, General Delivery	3.00
Gerry, Fred, 23½ Mousam St.	3.00
Giblen, Leroy M., 1½ Kirk St., Springvale	3.00
Gile, Fred A., 16 Main St., Springvale	3.00
Giles, Charles F., 121 Main St., Springvale	3.00
Gillings, Edward, 117 High St.	3.00
Gilpatrick, Bert, Schuler St.	3.00
Girard, Nelson, Jr., Alfred Road	3.00
Giroux, Wilfred A., 3 Fogg's Court	3.00
Glaude, Adelard, Jr., Hewey St.	3.00
Glazer, Joseph, 80 Main St.	3.00
Glennon, Edward J., 54 Thompson St.	3.00
Gloutney, Alphege, 15 Weymouth St.	3.00
Godin, Amos, 10 Shaw St.	3.00
Gooding, Franklin, 63-B Brook St.	3.00
Goodrich, Donald S., Schuler St.	3.00
Goodrich, Elmer H., Lafayette St.	3.00
Goodwin, Arthur H., 79 River St.	3.00
Goodwin, Charles P., 12½ St. Louis St.	3.00
Goodwin, Clarence L., 85 Main St., Springvale	3.00
Goodwin, Jasper L., Upper Main St., Springvale	3.00
Goodwin, Mahlon, R. F. D., Springvale	3.00
Goodwin, Owen F., Rural, Springvale	3.00
Goodwin, Ralph J., Pershing St.	3.00
Goodwin, Wilbert N., 14 State St.	3.00
Gorman, Michael, 14 Hammond St.	3.00
Gosselin, Robert J., 26 Mechanic St., Apt. 3	3.00
Gott, Allan, Avon St.	3.00
Gouin, Alfred, 35 Brook St.	3.00
Gouin, Lucien, 55 Brook St.	3.00
Gouin, Roland, 28 Riverside Ave.	3.00
Graham, Leslie, 49 Emery St.	3.00
Grant, Paul F., Lower Main St.	3.00
Graveson, Edward, Carver St.	3.00
Greaves, James, 255 Main St.	3.00
Grekas, Efstathios, 5½ Vaness St.	3.00
Grenier, Arthur, 6 North Ave.	3.00
Grenier, Edmond, 8 North Ave.	3.00
Grenier, Emile, R. F. D., High St.	3.00
Grenier, George, 6½ North Ave.	3.00
Grenier, Joseph Arthur, Emerson Ext.	3.00
Grenier, Noel W., R. Main St.	3.00
Grenier, Oliver E., 175 Main St.	3.00
Grenier, Philippe, 65 High St.	3.00
Griffin, Dorian L., Bodwell Court	3.00
Griffin, Elmer, Shapleigh Road, Springvale	3.00

TAX COLLECTOR'S REPORT

Griffin, Henry C., 85 Main St., Springvale	3.00
Griffin, Lewis, 10 Frost St., Springvale	3.00
Griffin, Rodney, 10 Frost St., Springvale	3.00
Guay, Arthur J., 29 Highland Ave.	3.00
Guay, William, 27 State St.	3.00
Guillemette, Oliva T., Putnam St.	3.00
Guillemette, Rosario, 42 Spruce St.	3.00
Hall, Grover C., R. F. D., South Sanford	3.00
Ham, Frank, 230 Main St.	3.00
Ham, Lester, 7 Kempton Terrace	3.00
Ham, Lewis, 4 Home St.	3.00
Ham, Victor, 3 Sherburne St.	3.00
Hamel, Alfred, 25-B North Ave.	3.00
Hamel, Edmond, Madison St.	3.00
Hamel, Philippe, Madison St.	3.00
Hamilton, Edward A., 63 Winter St.	3.00
Hamlin, Franklin G., South Main St., Springvale	3.00
Hanson, Frank W., R. F. D., Springvale	3.00
Hardwick, Thomas R., 8 School St.	3.00
Hardy, Edward L., Hanson Ridge Road, Springvale	3.00
Harkins, Joseph, 85 Main St., Springvale	3.00
Harrison, James William, 94 High St.	3.00
Hart, Arthur, 9 Lincoln St.	3.00
Hartford, Charles, 6½ Lebanon St.	3.00
Hartford, Clarence G., 14 Tebbetts Ave.	3.00
Hartley, Ernest, Jr., 1 Vermont St.	3.00
Hatch, Arthur J., 10½ West Elm St.	3.00
Hayes, Norman C., 57 School St.	3.00
Henry, Joseph Harvey, 83 School St.	3.00
Heonis, Alexander, 38 Winter St.	3.00
Hersom, Clifford E., Alfred Road	3.00
Hersom, Frank E., 3 Vaness St.	3.00
Hersom, Frederick E., Hanson Road	3.00
Hevey, John E., 42 Jackson St.	3.00
Hickey, Maurice, 3 Laurel Court	3.00
Higgins, John C., 2 Clark St., Apt. 4	3.00
Higgins, Lawrence, 50 Kimball St. Ext.	3.00
Hill, Carleton, 3 Grove Ave.	3.00
Hill, Carroll C., Old Mill Road, South Sanford	3.00
Hodgdon, George W., Roosevelt Road, Springvale	3.00
Holdsworth, James A., 67 River St.	3.00
Holland, Robert, 11½ State St.	3.00
Hooper, Everett S., 17 Madison St., Springvale	3.00
Horne, Earl C., Mousam Road, Springvale	3.00
Houle, Alphonse, 12 Home St.	3.00
Houle, Peter, 1 Thompson St.	3.00
Howes, Harry, Jr., Harry Howes' Road	3.00
Howland, Carl, 5 Church St.	3.00
Hubert, Emile, 21½ Cottage St.	3.00
Hubert, Wilfred Joseph, 42 Winter St., Room 5	3.00
Huotte, Ovila, 25 Cottage St.	3.00
Hurd, Arthur P., 4 Kimball St.	3.00

TAX COLLECTOR'S REPORT

Hussey, Melvin L., Beaver Hill Road, Springvale	3.00
Hutchins, William Reed, Ellsworth St., Springvale	3.00
Jacobs, William, Pershing St.	3.00
Jacques, Henri, 15 Davis Ave.	3.00
Jalbert, E. A., 131 Main St.	3.00
Jellerson, Randolph, 28½ Island Ave.	3.00
Jellerson, Wilbur, 19 Sherburne St.	3.00
Jellison, Alvin C., 39 Ridgeway Ave.	3.00
Jewell, John S., Whipple St.	3.00
Jewett, Harold, Briggs St.	3.00
Johnson, Albany A., (40 Winter St., Room 14) 633 N. Franklin St., Philadelphia	3.00
Johnson, Charles Z., 16 Cottage St.	3.00
Johnson, Dennis N., 9 Tebbetts Ave.	3.00
Johnson, Edmond A., 4 East St.	3.00
Johnson, George W., 32 Riverside Ave.	3.00
Johnson, Joseph A., 16 Brook St.	3.00
Johnson, William S., 26 Payne St., Springvale	3.00
Johnstone, John, 22 Thompson St.	3.00
Jolin, Conrad, 37 North Ave.	3.00
Jolin, Donat, 37 North Ave.	3.00
Jowett, Fred D., Jr., 11 Oak St., Springvale	3.00
Jowett, Reynold L., 23 Oak St., Springvale	3.00
Kelly, John, 78-A River St.	3.00
Kemp, George H., 56 Spruce St.	3.00
Kerrigan, Charles, 25 Nason St.	3.00
Kezar, Thomas F., 3 Tebbetts Ave.	3.00
Kimball, Harold W., 29 River St.	3.00
King, Joseph O., 2 Island Ave.	3.00
Knight, Harold, 29 Butler St., Springvale	3.00
Knox, Leon E., Green St., Springvale	3.00
Labbe, Dorveni, 33 North Ave.	3.00
Labbe, Emile, 40-B High St.	3.00
Labbe, Joseph, 150 River St.	3.00
L'Abbe, Joseph A., 40-B High St.	3.00
L'Abbe, Rodolphe, 144 River St.	3.00
L'Abbe, Rudolph, 6 North Ave.	3.00
Lachance, Edward, 154 River St.	3.00
Lachance, Eudore, 5 Weeman St., Springvale	3.00
Lachance, Oliver, 5 Weeman St., Springvale	3.00
Laforce, Wilfred, 12 Oak St.	3.00
Lafrance, Armand, Island Ave. Ext.	3.00
Lafrance, Roland, 42 Thompson St.	3.00
Laitres, Rodolphe E., 1 Hope St.	3.00
Lalanne, Robert D., 15 Home St.	3.00
Laliberty, Augustus, 7 Fogg's Court	3.00
Lambert, Gideon, Bateman St.	3.00
Lamontagne, Alfred, Hope St.	3.00
Lamontagne, Arthur, 52½ Thompson St.	3.00
Lamontagne, Charles, 23 Washington St.	3.00
Lamontagne, George, Jr., 12 North Ave.	3.00
Lamontagne, Gerard, Hope St.	3.00

TAX COLLECTOR'S REPORT

Lampel, Carl, 131 Main St.	1.50	Bal.
Landry, Alexander, 20 R. Sherburne St.	3.00	
Landry, Gerard, 2 Water St., Springvale	3.00	
Landry, James, 35 Spruce St.	3.00	
Landry, Jean Robert, 29-B Charles St.	3.00	
Landry, Joseph, Hughes St.	3.00	
Landry, Jules, 63 Allen St.	3.00	
Landry, Leo A., 11-E Mill Row, Springvale	3.00	
Landry, Marcel, 7 Home St.	3.00	
Landry, Reginald, 2 Water St., Springvale	3.00	
Landry, Rodolph, 29 Charles St.	3.00	
Landry, Tilman, 2 Water St., Springvale	3.00	
Langill, Harry, 19-A Mousam St.	3.00	
Langlais, Jack, 11 North St.	3.00	
Langlois, Joseph, 27 Island Ave.	3.00	
Lantagne, Charles, 40 Spruce St.	3.00	
Lantagne, Emile, 40 Spruce St.	3.00	
Lapanne, Albanie P., Berwick St.	3.00	
Lapanne, Richard, Mouse Lane	3.00	
Lapierre, Amedee, 5½ Cross St.	3.00	
Lapierre, Wilfrid, 21 Thompson St.	3.00	
Lapointe, Odilon A., 116 High St., R. F. D.	3.00	
Laprise, Paul, Cor. Booth St. and Brearey Ave.	3.00	
Larochelle, Nap., 16 Beulah St.	3.00	
Larose, Arthur, 7 Fogg's Court	3.00	
Larose, Emile, 61 R. River St.	3.00	
Lasante, Edmund, 15 Prescott St.	3.00	
Lasante, Gaston, 15 Prescott St.	3.00	
Lasante, Ronaldo, 15 Prescott St.	3.00	
Lasante, Wilfred J., 15 Prescott St.	3.00	
Laurendeau, Leo, 31 State St.	3.00	
Laurendeau, Lucien, 31 State St.	3.00	
Lavalle, Alfred E., 56 Spruce St.	3.00	
Lavallee, Wilfred, Harding St.	3.00	
Lavallee, William, 8 Allen St., Springvale	3.00	
Lavalley, John A., 3-D North Ave.	3.00	
Lavalley, Napoleon, 26 Jackson St.	3.00	
Laveault, Ernest, 19 High St.	3.00	
Lavell, Frank, 5 Fogg's Court	3.00	
Lavigne, Roland, Montreal St.	3.00	
Lear, Arthur W., 238 Main St.	3.00	
Leavitt, Arthur L., R. F. D. 1, South Sanford	3.00	
LeBlanc, Angus M., 10-A Weeman St., Springvale	3.00	
LeBlanc, Arthur, 10-A Weeman St., Springvale	3.00	
LeBlanc, Reginald, 10-A Weeman St., Springvale	3.00	
LeBlanc, Rene, 7 Sherburne St.	3.00	
LeBlanc, Robert, St. Louis St.	3.00	
Lebreux, Wilfred, 32 Pleasant Ave.	3.00	
Leclerc, Girard, 6 Harvard St.	3.00	
Leclerc, Rene T., Mount Hope, Springvale	3.00	
Ledger, Albert, 94 Main St., Springvale	3.00	
Legere, Antoine, 13 Thompson St.	3.00	

TAX COLLECTOR'S REPORT

Legere, Arthur J., 23 Thompson St.	3.00
Legere, Edgar, 24½ Charles St.	3.00
Legere, Francis Rene, 75 Winter St.	3.00
Legere, Henri, Hope St.	3.00
Lehouillier, Placide, 48 River St.	3.00
Lemay, Wilfred, Grammar St.	3.00
Lemieux, Alfred, 27 Vaness St.	3.00
Lemieux, Antoine, 49½ Main St., Springvale	3.00
Lemieux, Bernard, 39 Island Ave.	3.00
Lemieux, Leo, Island Ave. Ext.	3.00
Lemieux, Victor, 242 Main St.	3.00
Lemieux, William, 1-D North Ave.	3.00
Lemire, Archie, 21 Nason St.	3.00
Lemire, Archie, 161 R. Main St.	3.00
Lemire, Ovila, 42 Spruce St.	3.00
Lenwood, Charles, 3 Allen St., Springvale	3.00
Lessard, Adrian, 66 Allen St.	3.00
Lessard, Alfredine, 12 Sherburne St.	3.00
Lessard, Armand, 39 Mill St., Springvale	3.00
Lessard, Hilarion, 19-B North St.	3.00
Lessard, Ludger, 11 Grove Ave.	3.00
Lessard, Peter, Carver St.	3.00
Lessard, Peter, Jr., Carver St.	3.00
Letourneau, Alphonse, 12 St. Louis St.	3.00
Leveille, Leon George, Upper Oak St., Springvale	3.00
Leveille, Paul E., 1 Oak St., Springvale	3.00
Levesque, Alfred, 15½ State St.	3.00
Levesque, Edgar, 14 Pine St., Springvale	3.00
Levesque, Germain, 15 Payne St., Springvale	3.00
Levesque, Henry, 23 State St.	3.00
Levesque, Peter, 63 Brook St.	3.00
Lewis, Bennie, 63 Main St., Springvale	3.00
Lewis, Ernest I., 3 Essex St.	3.00
L'Heureux, Rosario, 11 Riverside Ave.	3.00
Libby, Edwin Scott, 32 Main St.	3.00
Libby, Fred O., 18 Brook St.	3.00
Libby, George E., 65½ Main St.	3.00
Libby, Niles C., 8 Robinson St.	3.00
Littlefield, Charles Edward, 5 Highland St., Springvale	3.00
Littlefield, Chester E., R. F. D., South Sanford	3.00
Littlefield, Grover C., Hardy St., Springvale	3.00
Lizotte, Dennis, 6 Cottage St.	3.00
Lorendeau, Alva, 46 School St.	3.00
Mack, Walter C., River St.	3.00
Maddox, Oscar, General Delivery, South Sanford	3.00
Makarewicz, Peter, 10 North Ave.	3.00
Marceau, Philip, 7 Kempton Terrace	3.00
Marnadola, Leo, 52 Spruce St.	3.00
Martel, Horace, 5 Moulton Court	3.00
Martin, Delbert, Rushton St.	3.00
Martin, Ernest, 18 River St.	3.00

TAX COLLECTOR'S REPORT

Martin, Wilfred H., Rushton St.	3.00
Martin, William J., Rushton St.	3.00
Martineau, Archille J., 7 Spruce St.	3.00
Martineau, Arthur J., 27 Island Ave.	3.00
Martineau, Samuel, 19 High St.	3.00
Mathews, Owen S., 4 Mousam St., Springvale	3.00
Mathieu, George, 7 Bridge St., Springvale	3.00
Mathieu, Omer, 2 Water St., Springvale	3.00
Mauzeral, David J., 79 River St.	3.00
Mauzerole, Frank, 23 Emery St.	3.00
Mauzeroll, Hector A., 47 North Ave.	3.00
McCann, John, 9 Tebbetts Ave.	3.00
McCann, Roland F., 1 Emery St.	3.00
McCarn, Printess, 24½ State St.	3.00
McCormack, John, Schuler St.	3.00
McCullough, Leon, 4 Middle St.	3.00
McDaniels, Joseph, 160 Main St.	3.00
McGill, William, 4 Davis Ave.	3.00
McGinnis, George, 9 Island Ave.	3.00
McGinnis, William, 9 Island Ave.	3.00
McGrath, Joseph, 11 Whitman St.	3.00
McGrath, William, 55 Allen St.	3.00
McHugh, George T., 3 Laurel Court	3.00
McKenney, Lewis, General Delivery	3.00
Melanson, Arthur J., 5 Spruce St.	3.00
Melanson, Frank G., 18 Sherburne St.	3.00
Mellor, Andrew, 12 Cross St.	3.00
Merrifield, Wendell, 14 Prescott St.	3.00
Merrill, Woodrow W., 81 River St.	3.00
Merry, George, 66 School St.	3.00
Metcalfe, A. Douglas, 8 Main St., Springvale	3.00
Michaud, Alphonse, Morning St.	3.00
Michaud, George, Boothby Ave.	3.00
Michaud, George C., 8 Henry Ave.	3.00
Michaud, Gilbert, 67 High St.	3.00
Michaud, James J., Mitchell St.	3.00
Michaud, Marcel A., 72 River St.	3.00
Michaud, Marcelle T., 72 River St.	3.00
Michaud, Octave, 22 Nason St.	3.00
Michaud, Philippe, 6 Pine St.	3.00
Miclette, Gerard, R. F. D.	3.00
Miclette, Leon, 35 Douglass St.	3.00
Migneault, Francis A., 36 Island Ave.	3.00
Miles, Fred, Jr., 11 Pine St., Springvale	3.00
Millier, Joseph G., Lebanon Road	3.00
Milnes, Fred, 8 Bowdoin St.	3.00
Mitchell, Melvin E., 31 Jackson St.	3.00
Mitchell, W. Philip, 5 Tucker Ave.	3.00
Monohan, William Joseph, 58 Main St.	3.00
Moore, Alphonse, 8½ Pine St., Springvale	3.00
Morel, George, Dorrington Ave.	3.00
Morin, Alfred, 14 Sherburne St.	3.00

TAX COLLECTOR'S REPORT

Morin, Arthur J., Rushton St.	3.00
Morin, Ephriem, 53 Brook St.	3.00
Morin, Ernest J., 24 Sherburne St.	3.00
Morin, George J., 16 Charles St.	3.00
Morin, Leo E., 3 Bowdoin Court	3.00
Morin, Raymond, 4-A Davis Ave.	3.00
Morin, Reney, 14 Weeman St., Springvale	3.00
Morin, Rosario J., Trafton St.	3.00
Morin, Wilfred, 74 High St.	3.00
Morley, John W., Jr., 47 Spruce St.	3.00
Morrell, Frank, 1 Knight St.	3.00
Morris, Joseph P., 2 School St.	3.00
Morrisette, Joseph, 3 Weymouth St.	3.00
Morrisette, Louis, 9 Madison St.	3.00
Morrisette, Roland, Madison St.	3.00
Mosher, Clyde, Mitchell St.	3.00
Mosher, Rolland D., 34 Cottage St.	3.00
Muchmore, Jack, 15 Bodwell St.	3.00
Muchmore, Kenneth, Upper Main St., Springvale	3.00
Murphy, Joseph F., 7 Shaw St.	3.00
Murray, James H., 17 Shaw St.	3.00
Nadeau, George, 13 Brook St.	3.00
Nadeau, Norbert, 15 Lebanon St.	3.00
Nason, Henry, 37 Mill St., Springvale	3.00
Naylor, Samuel, 13 New Hampshire St.	3.00
Newbury, Charles, 175 Main St.	3.00
Nixon, J. William, Berwick Road	3.00
Nobert, Wilfred, 15 Thompson St.	3.00
Noble, Richard, 9 Lincoln St.	3.00
Noel, Douglas, 28½ River St.	3.00
Noel, Ernest, 39 Sherburne St.	3.00
Noel, Julian A., 28-D High St.	3.00
Normand, Harvey, 7 Brook St.	3.00
Oakes, Desmond L., 16-B Jackson St.	3.00
O'Callaghan, Dennis, 16 Hammond St.	3.00
O'Connell, Robert A., 1½ Riverbank Court, Springvale	3.00
Ogden, Joseph I., 2½ Winslow St.	3.00
Otis, Paul W., 63 River St.	3.00
Ouellette, Frank, 16 Montreal St.	3.00
Ouellette, Jean Baptiste, Bateman St.	3.00
Ouellette, Amedee, 35 Island Ave.	3.00
Ouellette, Florien, 1 Dale St.	3.00
Ouellette, Roland, 34 Island Ave.	3.00
Oughtibridge, Albert, Carver St.	3.00
Ouimet, N. L., 16 Winter St.	3.00
Ouimet, Norman, 6 Lincoln St.	3.00
Packer, Leroy H., 8 Goodwin St., Springvale	3.00
Page, Alcide, 26 Bridge St., Springvale	3.00
Palmer, Harry W., 105 Main St., Springvale	3.00
Palmer, Perley F., Deering Neighborhood, Springvale	3.00

TAX COLLECTOR'S REPORT

Paquin, Arthur, 2½ North Ave.	3.00
Paquin, Ludger, 7 Riverbank Court, Springvale	3.00
Patch, David H., 85 Main St., Springvale	3.00
Patry, Roland, 10 Boyd St.	3.00
Paulhus, Antonio, 17½ Washington St.	3.00
Pelchat, Arthur J., 93 Brook St.	3.00
Pelchat, Romeo J., 95 Brook St.	3.00
Pelletier, Alfred, 4 Water St., Springvale	3.00
Pelletier, Claude, 15 Maple St.	3..00
Pepin, Armand O., 102 High St.	3.00
Pepin, Roland, 102 High St.	3.00
Perkins, Elmer L., Mount Hope	3.00
Perkins, Harry S., 4 Vaness St.	3.00
Perkins, William S., 47 School St.	3.00
Perkins, Willie E., 10½ Bodwell St.	3.00
Perreault, Adelard, 40 River St.	3.00
Perreault, Esdras, 30 Roberts St.	3.00
Perreault, Joseph, 54 Spruce St.	3.00
Perreault Ludger, 4 Water St., Springvale	3.00
Perreault, Wilfred. 1 Boyd St.	3.00
Petrin, Herman, Alfred Road, Box 446	3.00
Phillips, George, 79 Main St.	3.00
Phillips, Hosea, Trafton St.	3.00
Phillips, Mason, R. F. D., North Berwick	3.00
Phinney, Chesley F., 8 Frost St., Springvale	3.00
Pickens, John, Jr., Robinson St.	3.00
Pickett, James F., 45 Kimball St. Ext.	3.00
Pickles, Joseph A., Hanson Road	3.00
Pinell, Philip J., 18 Island Ave.	3.00
Pinkham, Ernest, 10½ Pleasant Ave.	3.00
Pinkham, Theodore, 85 Main St., Springvale	3.00
Plamondon, Alphie, 12½ Sherburne St., Springvale	3.00
Planche, Howard P., 4 Oxford St.	3.00
Plante, Arthur, Harding St.	3.00
Plante, Romeo, 14 Thompson St.	3.00
Plante, Rosaire, 46 Spruce St.	3.00
Poirier, Joseph, 53 R. Lebanon St.	3.00
Poirier, Joseph, Jr., 11 Thompson St.	3.00
Poisson, Emile, 4 Harvard St.	3.00
Poisson, Roland, 5 Home St.	3.00
Pollock, Hugh, 40 School St.	3.00
Poole, Walter S., 181 Main St.	3.00
Porell, Edgar, 5 Spruce St.	3.00
Porell, Raymond J., 17 Cottage St.	3.00
Porell, Rene, 7 Vaness St.	3.00
Porell, Theophile W., 17 Riverside Ave.	3.00
Porell, William T., 17 Riverside Ave.	3.00
Poulin, Florien, 1 Haig St.	3.00
Poulin, Romeo, 45 Riverside Ave.	3.00
Pouliot, Euclid, 31 Spruce St.	3.00
Pouliot, Henry J., 60 Allen St.	3.00
Powell, George A., Mouse Lane	3.00

TAX COLLECTOR'S REPORT

Powell, Robert R., Mouse Lane	3.00
Powers, Thomas A., 6 Moulton Court	3.00
Powsland, William, 24 Pleasant St., Springvale	3.00
Pray, George William, R. F. D. 1	3.00
Prime, Claude O., 27 Weymouth St.	3.00
Prime, George F., 25 Weymouth St.	3.00
Proulx, Rene, 1 Mill Court, Springvale	3.00
Provencal, Louis, 16 Maple St.	3.00
Provencal, Paul Emile, 16 Maple St.	3.00
Provencher, Donat, 89 Brook St.	3.00
Pullen, Harold R., 69 Pleasant St., Springvale	3.00
Putnam, Raymond L., 71 River St.	3.00
Query, Albert, 11 Hammond St.	3.00
Query, Joseph G., 11 Hammond St.	3.00
Quint, John E., 129 River St.	3.00
Quirion, Herman, 22 State St.	3.00
Randall, Elwyn, 10 Nason St.	3.00
Randall, William, 13 Mousam St.	3.00
Rankin, Everett B., Clark St., Apt. 11	3.00
Rankin, Thomas M., 46 River St.	3.00
Reed, Roger V., 7 Grove Ave.	3.00
Reid, Edward J., Mouse Lane	3.00
Reid, Wallace, Hanson Ridge Road	3.00
Remond, Paul, 2 Mechanic St.	3.00
Richard, George P., 70 Allen St.	3.00
Richardson, Wesley M., 2 North St.	3.00
Richmond, John, 85 Main St.	3.00
Riddle, James H., 17 Brook St.	3.00
Ridley, Henry W., 11 Sherburne St.	3.00
Ritchie, Joseph, 8 Ridley St.	3.00
Rivard, Alphonse, 2½ Sherburne St.	3.00
Rivard, Alfred, 8 Sherburne St.	3.00
Rivard, Conrad, 1 Thompson St.	3.00
Rivard, Henry, R. F. D., Springvale	3.00
Robbins, Frank, 30 Winter St.	3.00
Roberts, Granville D., 24 Prescott St.	3.00
Roberts, Kenneth F., 9 Payne St., Springvale	3.00
Robichaud, Alyre, 21 Brook St.	3.00
Robichaud, David, 21 Brook St.	3.00
Robichaud, Hypolite P., 21 Brook St.	3.00
Robichaud, Ludovic, 1½ Cottage St.	3.00
Robichaud, Reny, 1½ Cottage St.	3.00
Robillard, Alfred, Lebanon Road	3.00
Robitaille, Henry, 13 Weymouth St.	3.00
Robitaille, Joseph M., 13 Weymouth St.	3.00
Robitaille, Raymond J., 13 Weymouth St.	3.00
Robitaille, William, 13 Weymouth St.	3.00
Ronco, Albert, 3 Nowell St.	3.00
Rooney, Gerald T., 31 Spruce St.	3.00
Rouillard, George, 46½ River St.	3.00
Rouillard, Joseph, 48 Jackson St.	3.00
Rousseau, Arthur J., 9 Kimball St.	3.00

TAX COLLECTOR'S REPORT

Roussin, Alfred O., 3 High St. Ct.	3.00	
Roussin, Henry, 14½ Island Ave.	3.00	
Roussin, Laurent J., 18 Brook St.	3.00	
Rowe, Ernest, 5 Weymouth St.	3.00	
Rowe, Willis, 27-E Island Ave.	3.00	
Roy, Augustine, 8 Grandview Ave.	3.00	
Roy, Charles, 12 Nason St.	3.00	
Roy, Dennis, Harding St.	3.00	
Roy, Joseph, 8 Highland Ave.	3.00	
Roy, Leo, 37 Charles St.	3.00	
Ruel, Adelard, 18 Pleasant St., Springvale	3.00	
St. Amand, Laurent W., 33 River St.	3.00	
St. Amand, Louis Phillip, 10 R. Spruce St.	3.00	
St. Amand, Peter, 2 Laurel Court	3.00	
St. Cyr, Albert, 3 Mill Court, Springvale	3.00	
St. Cyr, Alfred, 6 Home St.	3.00	
St. Cyr, Emile, 48½ Brook St.	3.00	
St. Cyr, Harvey, 35 Spruce St.	3.00	
St. Jean, Emery, 14 Brook St.	3.00	
St. Jean, Leon, 1 Cottage St.	3.00	
St. Pierre, Arthur T., 18½ Cottage St.	3.00	
St. Pierre, Emery, 8 Henry Ave.	3.00	
St. Pierre, Joseph, 8 Henry Ave.	3.00	
Savageau, Arthur, 81 Brook St.	3.00	
Savoie, Wilfrid, 45 Jackson St.	3.00	
Searle, Parker D., 4 Trafton St.	3.00	
Seavey, Earl, R. F. D., Springvale	3.00	
Sevigny, Norbert, 52 Brook St.	3.00	
Shalhoup, Elias, 47 Thompson St.	3.00	
Sharp, James J., 5 Oxford St.	3.00	
Sharp, Joseph, 17 Bennett St.	3.00	
Sharp, Joseph W., 17½ Bennett St.	3.00	
Sharp, William, 5 Oxford St.	3.00	
Shaw, Harlan N., 20 Riverbank Court, Springvale	3.00	
Shaw, Howard H., Alfred Road	3.00	
Shaw, Kenneth, c/o Wm. Gooding, Deering Neighborhood, Springvale	3.00	
Sheehan, Timothy Jos., 28½ Island Ave.	3.00	
Shroth, James, 28 High St.	3.00	
Simoneault, Edw., Jr., 13 High St.	3.00	
Simpson, Norman N., 14 Laurel St.	3.00	
Smiley, Everett, 150 Main St.	3.00	
Smith, Albert Gordon, 93 School St.	3.00	
Smith, Edgar S., 8 Berwick Ave.	3.00	
Smith, Harold, 117 Main St.	3.00	
Smith, Norman W., Payne St,. Cor. Mill St., Springvale	3.00	
Smith, Ralph R., 4 Riverbank Court, Springvale	3.00	
Sparkowich, Stanley, 17 Cottage St.	3.00	
Spector, Joseph, 2 Clark St., Apt. 5	1.00	Bal.
Spiegel, Sydney, 7 East St.	3.00	
Sprague, Wm. H., 17 Moulton Yard	3.00	

TAX COLLECTOR'S REPORT

Stacey, Harrison, 15 Maple St.	2.00	Bal.
Stackpole, Almon H., 65 Lebanon St.	3.00	
Stackpole, Norman, 11 Mechanic St.	3.00	
Staples, Russell, 5 Grove Ave.	3.00	
Stebbins, Henry, Emerson St. Ext.	3.00	
Stiles, Fred S., 3 Leighton St.	3.00	
Stuart, Clifford L., R. F. D.	3.00	
Stubbs, Fred, 106 River St.	3.00	
Tardiff, Ernest W., 12 Goodwin St., Springvale	3.00	
Tardiff, George, 7 Reed St., Springvale	3.00	
Tardiff, Romeo, 15 Riverbank Court, Springvale	3.00	
Taylor, Walter T., 100 Main St.	3.00	
Tebbetts, Herbert A., 7 Oxford St.	3.00	
Tereault, Aime, R. F. D., High St.	3.00	
Tetreau, Floribert, 4 Kirk St., Springvale	3.00	
Thereault, Philip, 10 Riverbank Court, Springvale	3.00	
Therrien, Alfred, 90 High St.	3.00	
Therrien, Alfred J., 4 Bennett St.	3.00	
Therrien, Almazor, 90 High St.	3.00	
Therrien, Almazor, Jr., 90 High St.	3.00	
Therrien, Ernest, 30 Payne St., Springvale	3.00	
Therrien, Hormidas T., 17 Brook St.	3.00	
Therrien, Joseph T., 5 St. Louis St.	3.00	
Therrien, Louis N., 3 Water St., Springvale	3.00	
Therrien, Philippe, 11 Davis Ave.	3.00	
Therrien, Zoel, 5½ St. Louis St.	3.00	
Thibeault, Henri, 11 Moulton Yard	3.00	
Thibeault, Wilfred, 29-A Cottage St.	3.00	
Thibodeau, Archie, 12 Davis Ave.	3.00	
Thibodeau, Leopold, 12 Davis Ave.	3.00	
Thiboutot, Alfred F., 16 St. Louis St.	3.00	
Thompson, Roland, High St.	3.00	
Thompson, Victor B., 7 Mousam St., Springvale	3.00	
Thurston, Lewis A., 8 Main St., Springvale	3.00	
Tibbetts, George Sumner, 5 Avon St.	3.00	
Tibbetts, Ralph J., 3-A Bodwell St.	3.00	
Tinker, Herbert W., 3 Oak St.	3.00	
Tourigny, Arthur, June St.	3.00	
Trafton, Ralph, 26 Main St., Springvale	3.00	
Traves, James W., 45 Ridgeway Ave.	3.00	
Traves, Joseph E., 69 River St.	3.00	
Treble, George E., 3 Prescott St.	3.00	
Trembly, Raymond, 25 Riverside Ave.	3.00	
Tripp, Earl, R. F. D., South Sanford	3.00	
Tucker, Wilson, 161 Main St.	3.00	
Turcotte, Wilfred, 23 Main St., Springvale	3.00	
Turmelle, Arthur, 11-A Pine St., Springvale	3.00	
Turmelle, Thomas J., 11-A Pine St., Springvale	3.00	
Twyman, Guy, 5 Hope St.	3.00	
Vaccero, William, 4 Howard St., Springvale	3.00	
Vachon, Walter J., 21 Payne St., Springvale	3.00	
Vallee, George, 5 Harrison St., Springvale	3.00	

TAX COLLECTOR'S REPORT

Vallee, Leo J., R. F. D., Hanson Ridge Road	3.00
Valley, Albert, Alfred Road	3.00
Vennell, Raymond, 9 Vaness St.	3.00
Verdone, Theodore, 28 Mill St., Springvale	3.00
Vermette, Emile R., Dorrington Ave.	3.00
Vermette, James O., Dorrington Ave.	3.00
Vermette, Wilfred, Lebanon Road, Springvale	3.00
Vezina, Ernest, Railroad Ave., Springvale	3.00
Viens, Oscar, 60½ Brook St.	3.00
Vilandry, Veo, 58 North Ave.	3.00
Vir, Joseph A., 17 Cottage St.	3.00
Vittum, Francis, 15 Bodwell St.	3.00
Wadsworth, Herbert, 17 Prescott St.	3.00
Walker, William H., 50 School St.	3.00
Wallace, Robert, 15 S. Main St., Springvale	3.00
Wallingford, Asa, Dorrington Ave.	3.00
Washington, Arthur V., 15 High St.	3.00
Washington, Harold, 15 High St.	3.00
Washington, Wilfred, 33 River St.	3.00
Waterhouse, Errol, 13½ Gowen St.	3.00
Watson, John, 9 Ridgeway Ave.	3.00
Watts, Albert V., Cor. June and Morning Sts.	3.00
Watts, Charles H., Corner June and Morning Sts.	3.00
Watts, Frederick B., Corner June and Morning Sts.	3.00
Watts, Walter, 13 Trafton St.	3.00
Webber, Ransom, 250 Main St.	3.00
Weeman, Burleigh E., Littlefield Road, Springvale	3.00
Wentworth, Belmont D., 1 Shaw St.	3.00
Wentworth, Edw. R. H., 1 Shaw St.	3.00
Whicher, Lindsay, 98 Main St.	3.00
White, Edmund G., 14 Island Ave.	3.00
White, Fred, 7 Sherburne St.	3.00
Whiting, Harry A., 6 Island Ave.	3.00
Whitten, Harold Wm., 7 Emery St.	3.00
Wightman, Arthur, 275 Main St.	3.00
Willey, Harold, 12 Grove Ave.	3.00
Willey, William H., 5 Central Ave.	3.00
Williams, Ralph, 28½ Washington St.	3.00
Wilson, Herbert W., 8 Grove Ave.	3.00
Wilson, Sydney S., 27 Minerva Ave.	3.00
Winch, Arthur W., 4 Maple St.	3.00
Winslow, Clarence E., R. F. D., Lower School St.	3.00
Young, Edgar, 30 Payne St., Springvale	3.00
	$2,945.00

TAX COLLECTOR'S REPORT

SCHEDULE OF 1938 UNCOLLECTED POLL TAXES

Abbott, Andrew, 1 Knight St.	$ 3.00	
Adams, Leslie, 65 High St.	3.00	
Adams, Louis, 15 Cottage St.	3.00	
Alisio, Sabten, 7 Church St.	3.00	
Allaire, Arthur, 4 Montreal St.	3.00	
Allaire, Emile, Yale St.	3.00	
Allaire, Joseph, 30 Brook St.	3.00	
Allen, Albert E., 4 Goodwin St., Springvale	3.00	
Allen, Elmer E., 9 Pine St., Springvale	3.00	
Allen, Ralph, Mitchell St.	3.00	
Allen, Ralph, 41½ Lebanon St.	3.00	
Allen, Winfred, 59 Main St.	3.00	
Andrews, James M., 5 Mousam St.	3.00	
Andros, Randall B., 7 Main St., Springvale	3.00	
Angers, Alphonse, 21 Mill St., Springvale	3.00	
Armstrong, Walter, 1 Riverbank Court, Springvale	3.00	
Arseneault, Azade, High St.	3.00	
Arseneault, Benj., 9 Dale St.	3.00	
Arseneault, Jerry, 8 North St.	3.00	
Ashworth, Harry E., Trafton St.	3.00	
Aubin, Henry, 12 Henry Ave.	3.00	
Augustinos, James, 7 Winter St.	3.00	
Bacon, Thos. John, 16 Allen St., Springvale	3.00	
Bagulay, Arthur, 7 Essex St.	3.00	
Barraclough, Herbert, 15 Hammond St.	3.00	
Barrille, Frank, 6 Pleasant St., Springvale	3.00	
Bartlett, Merton, South Sanford	3.00	
Bartlett, Wilson S., Railroad Ave., Springvale	3.00	
Bastarache, Henry, 7½ Church St.	3.00	
Bastarache, Philip, 7½ Church St.	3.00	
Beane, Paul S., 45 School St.	3.00	
Beattie, Paul, 28 Thompson St.	3.00	
Beauchesne, George, Madison St.	3.00	
Beauchesne, Sinai, 31 North Ave.	3.00	
Beaudett, Emilien, 2 Water St., Springvale	3.00	
Beaudoin, Josephat, 15 Riverside Ave.	3.00	
Bedard, Jos. Phillip, 13 Maple St.	2.00	Bal.
Belanger, Antonio, Putnam St.	3.00	
Belanger, Arthur, 104 River St.	3.00	
Belanger, Joseph, Pershing St.	3.00	
Belanger, Paul, 104 River St.	3.00	
Belanich, John, 160 Main St.	3.00	
Belliveau, Joseph L., 19 Beulah St.	3.00	
Belliveau, Wilfred, South Sanford	3.00	
Bemis, Clifton V., 57-A Allen St.	3.00	
Bennett, Elville W., 13 Clinton St.	3.00	
Bennett, Harold, 34 North St.	3.00	
Bennett, Nelson M., Grammar St.	3.00	

TAX COLLECTOR'S REPORT

Bennett, Roland E., 240 Main St.	3.00	
Berard, Albert, 10 Wentworth St.	3.00	
Bernier, Albert, Hanson Ridge	3.00	
Bernier, Desire, 10 North Ave.	1.50	Bal.
Bernier, Edward, 24-B State St.	3.00	
Bernier, Eugene, 65-B Brook St.	3.00	
Bernier, Joseph C., 21 Mousam St.	3.00	
Berry, Almont, 27 Island Ave.	3.00	
Berry, Wellesley F., 6½ Goodwin St., Springvale	3.00	
Berthiaume, Arthur, 23 State St.	3.00	
Bertrand, Robert, 37 Spruce St.	3.00	
Bettany, Edward, 7 Spruce St.	3.00	
Binette, Arthur, 15 Riverside Ave.	3.00	
Binette, Ernest M., 61 River St.	3.00	
Binette, Frank T., 28 State	3.00	
Binette, Henri, 29 River	3.00	
Binette, Henry, 15 Riverside Ave.	3.00	
Binette, John, 110 High St.	3.00	
Binette, Raymond, 110 High St.	3.00	
Binette, Romeo, 15 Riverside Ave.	3.00	
Bisson, Leo D., 91 Brook St.	3.00	
Bisson, Lucien, 12 Thompson St.	3.00	
Bisson, Osias J., 36 Mechanic St.	3.00	
Blake, Winston P., 13 Clinton St.	3.00	
Blanchette, Wilfred, 119 Main St., Springvale	3.00	
Boisvert, Albert J., R. F. D.	3.00	
Boisvert, Raymond, 45 Allen St.	3.00	
Boisvert, Wilfred, 11 Weymouth St.	3.00	
Boivin, Wilbrod, Grammar St.	3.00	
Bouchard, Adjutor, 3 Fogg's Court	3.00	
Boudreau, Joseph A., 17 Elm St.	3.00	
Bouffard, Albert, 27 Berwick St.	3.00	
Bouffard, Rodolphe, 27 Berwick St.	3.00	
Bougie, Frank X., 6 Arthur St.	3.00	
Boulet, Ernest, 20 River St.	3.00	
Boulet, Wilfred, 20 River St.	3.00	
Bourassa, Lucien, Brompton St.	3.00	
Bourassa, Maurice, Brompton St.	3.00	
Bourque, Edwin, 61 Allen St.	3.00	
Bourque, Leo A., 5 Elm St.	3.00	
Bourque, William, 35 Pleasant St., Springvale	3.00	
Bourre, Aime, 31½ Lebanon St.	3.00	
Bourre, Jean Paul, 56 Spruce St.	3.00	
Boutin, Alfred, 59-A High St.	3.00	
Boutot, Alfred, 4½ Railroad Ave.	3.00	
Bower, Ernest F., 75 Main St.	3.00	
Boyce, Lewis L., 3 Mill Court, Springvale	3.00	
Brace, Arthur W., 12 Mousam St.	3.00	
Bragg, Arthur, 19-D North St.	3.00	
Bride, Robert, Jr., 48 Berwick St.	3.00	
Brocado, Joseph, 29 Sherburne St.	1.00	Bal.
Brochu, Albert, 77½ Brook St.	3.00	

TAX COLLECTOR'S REPORT

Brochue, Adolphus, 17 Island Ave.	3.00
Brouillard, Charles Z., 28 Douglas St.	3.00
Brown, Charlie C., 31 High St.	3.00
Brown, Theodore, 13 West Elm St.	3.00
Brulotte, Albert, 24 Nason St.	3.00
Brulotte, Paul, 5 Dale St.	3.00
Brunelle, Alphonse, 23½ North St.	3.00
Brunette, Albert, 29 Lebanon St.	3.00
Brunette, Alcide, 27 Bodwell Court, Springvale	3.00
Bshara, Farris N., June St.	3.00
Bshara, Louis, June St.	3.00
Burgess, Carlton E., 71½ Main St., Springvale	3.00
Burgess, W. R., 2 Seymour St.	3.00
Burke, Frank, 47 Pleasant St., Springvale	3.00
Burke, Robert, 46 School St.	3.00
Burrows, William H., Schuler St.	3.00
Butler, Arthur, 8 Sherburne St.	3.00
Butler, Frank M., 63-A Main St.	3.00
Cabana, Emery, 59-B High St.	3.00
Cabana, William Joseph, 15 Highland Ave.	3.00
Camire, Lucien, Oak Hill Road	3.00
Candee, Charles, 96 Main St.	3.00
Caouette, John, 21½-A Mill St., Springvale	3.00
Carey, Albert, 11 Hammond St.	3.00
Cary, Leo, 11 Hammond St.	3.00
Carideo, Frank, 9 Lincoln St.	3.00
Carlson, Peter E., 74 Allen St.	3.00
Carmody, Frank, 1 Payne St., Springvale	3.00
Caron, Charles, 28½ Washington St.	3.00
Carpenter, Robert, 29-A Charles St.	3.00
Carrier, Joseph, 53½ Lebanon St.	3.00
Casey, Roy L., R. F. D. 1, Springvale	3.00
Chadbourne, Bernard H., 5 Winslow St.	3.00
Chadbourne, Charles C., 36 Jackson St.	3.00
Chamberlain, Jeffries, 5 Pearl St.	3.00
Chamberland, George, 1 Lebanon Court	3.00
Charland, Raoul, Grammar St.	3.00
Charpentier, Alfred, 32 North St.	3.00
Chenard, Joseph A., 190 Main St.	3.00
Chenard, Patrick, 19 Riverbank Court, Springvale	3.00
Cheney, Arthur E., 7 Avon St.	3.00
Chevalier, Aime, 9 Bowdoin St.	3.00
Clapham, Harry L., R. F. D., c/o Jack Naylor	3.00
Clark, George Oscar, 64 Main St.	3.00
Clark, Walter H., Jr., 29 River St.	3.00
Clayton, George W., 2 Water St., Springvale	3.00
Cloutier, Ladislas, 44 Spruce St.	3.00
Coburn, Vincent, 19 Ridgeway Ave.	3.00
Connors, Herman, Mouse Lane	3.00
Connors, Leo, 16 Riverside Ave.	3.00
Cookson, Joseph C., Madison St.	3.00
Cormier, Edgar, 25 Charles St.	3.00

TAX COLLECTOR'S REPORT

Cormier, George, 2 Water St., Springvale	3.00	
Cormier, Narcisse, 2 Water St., Springvale	3.00	
Cote, Frank, 5 Bowdoin Court	3.00	
Cote, Telesphore J., 85 Main St., Springvale	3.00	
Court, Edward J., 2 Cheney St., Springvale	3.00	
Coutu, Wilfred J., 13 Gowen St.	3.00	
Couture, Peter, 115 Main St.	3.00	
Cram, Dana C., South Sanford	3.00	
Creedon, James, 1 Morning St.	3.00	
Creedon, Jeremiah, 1 Morning St.	3.00	
Croston, Charles H., 40 Emery St.	3.00	
Croto, John, 12½ Jackson St.	3.00	
Daigle, Claude, 35 Spruce St.	3.00	
Daigle, James J., 39 Riverside Ave.	3.00	
Dale, George H., 21 Bennett St.	3.00	
Dame, Charlie L., 5 Harrison St., Springvale	3.00	
D'Anjou, Israel, 2-A Island Ave. Ext.	3.00	
Dart, Laurence, 16½ Island Ave.	3.00	
Dauplaise, William, 63 North Ave.	3.00	
Davis, Albert, 169½ Main St.	3.00	
Davis, Charles W., 17 Oxford St.	3.00	
Dawson, William V., 59 Allen St.	3.00	
Day, Harold W., Hardy St., Springvale	3.00	
Decormier, Wilfred, 17 Hammond St.	3.00	
Decormier, William, 17 Hammond St.	3.00	
Delisle, Hector, General Delivery	3.00	
Demers, Arthur, 23 Mill St., Springvale	3.00	
Demers, Francis, 26-B State St.	3.00	
Demers, Henry J., 21 Oxford St.	3.00	
Demers, Joseph A., 110 High St.	3.00	
Demers, Odias J., Lebanon St.	3.00	
Derochers, Alberic, 38 Emery St.	3.00	
Derochers, Noel, 48-B Brook St.	3.00	
Derosier, Joseph A., Dorrington St.	1.00	Bal.
Deschenes, Alphonse, 79-A Main St., Springvale	3.00	
Deschenes, Arthur, 71 Brook St.	3.00	
Desmarais, Philias, 21 North Ave.	3.00	
Desrochers, Francis, 6 Island Ave.	3.00	
Desruisseaux, Leo, 37-A North Ave.	3.00	
Desruisseaux, Lucien, St. Louis St.	3.00	
Dichard, Raymond, 2½ Mill Row, Springvale	3.00	
Dickinson, John P., 13 State St.	3.00	
Dion, Leonard, 20 Pleasant St., Springvale	3.00	
Dion, Lionel, 3 Pine St., Springvale	3.00	
Doiron, Auguste, 18 Highland Ave.	3.00	
Dolloff, Arthur J., Box 462	3.00	
Donahue, Thomas E., 52 School St.	3.00	
Donnell, Floyd, R. F. D., South Sanford	3.00	
Doucette, Henry, 25 State St.	3.00	
Dowey, John, 2-B Berwick Ave.	3.00	
Dowey, Thomas C., Cor. Forest Ave. and Kilby St.	3.00	
Downs, Harry W., 4 Laurel St.	3.00	

TAX COLLECTOR'S REPORT

Downs, Lawrence V., Railroad Ave., Springvale	3.00
Dubois, Alfred, 26 Thompson St.	3.00
Dubois, Joseph, 13 Thompson St.	3.00
Dubois, Raymond, 13 Thompson St.	3.00
Dufault, Henry, 54 River St.	3.00
Dumont, Emile, 34 Emery St.	3.00
Durant, Wilfred, 8 Railroad Ave., Springvale	3.00
Dwyer, Alex, 5 Harrison St., Springvale	3.00
Dwyer, George W., 5 Harrison St., Springvale	3.00
Eaton, Horace E., 190 Main St.	3.00
Edgerly, Arthur H., 4 Kimball St.	3.00
Eggleston, Herbert C., 2 Maple St.	3.00
Edwards, Harold, 33 Main St., Springvale	3.00
Ela, Arthur, 4 Arthur St.	3.00
Emmett, Roland H., Butler's Corner, Springvale	3.00
Emmons, Guy G., Littlefield Road, Springvale	3.00
Emmons, Jerome E., 3 Bodwell St.	3.00
Emond, Eugene, 43-A Lebanon St.	3.00
English, Arthur, 43 Jackson St.	3.00
Evans, John J., Yvonne St.	3.00
Farrell, Henry, 19 Cross St.	3.00
Farrell, Telesphore A., 28 Nason St.	3.00
Fecteau, Raymond, June St.	3.00
Feeney, Herbert W., 13 Jackson St.	3.00
Ferris, John M., Cor. Allen and Weymouth Sts.	3.00
Fett, Harold, 11 Washington St.	3.00
Findley, Arnold, 10 St. Louis St.	3.00
Floyd, Melvin, 234 Main St.	3.00
Fluet, Joseph E., 2 Mechanic St., Rooms 10-14	3.00
Fontaine, Alfred O., 24 Charles St.	3.00
Ford, Louis J., 10 Jackson St.	3.00
Fortier, Arthur, 9 Riverside Ave.	3.00
Fortin, Adelard, 39½ High St.	3.00
Fortin, Florient, 19 Highland Ave.	3.00
Foster, Benj., North Berwick Road	3.00
Fournier, John, 5 Bates St.	3.00
Fraser, W. Charles, 9½ Pleasant Ave.	3.00
Frechette, Albert, 24-A State St.	3.00
Frechette, Arthur, 17 Spruce St.	3.00
Gagne, Alfred A., 5½ Erroll St.	3.00
Gagne, Emile, 20½ Charles St.	3.00
Gagne, Theodore, Brompton St.	3.00
Gagnon, Albert, Bodwell Court, Springvale	3.00
Galeucia, Chester F., 17 South Main St., Springvale	3.00
Gallant, Robert, 35 Riverside Ave.	3.00
Gaskill, William, 22 Main St., Springvale	3.00
Gaudreau, Jos. A., 236 Main St.	3.00
Gendron, Charles, 1 Whitman St.	3.00
Gendron, Emile Joseph, 1 Whitman	3.00
Genest, Leon, 118 High St.	3.00
Geoffrion, Edmund, 2½ Sherburne St.	3.00
Germain, Camille, 15 Payne St., Springvale	3.00

TAX COLLECTOR'S REPORT

Germain, Leo, 1 Thompson St.	3.00	
Gile, Fred A., 16 Main St., Springvale	3.00	
Giles, Charles F., 121 Main St., Springvale	3.00	
Gillings, Edward, 117 High St.	3.00	
Gilpatrick, Bert, Schuler St.	1.00	Bal.
Gilpatrick, J. Burleigh, Schuler St.	3.00	
Giroux, Wilfred, 23 North Ave.	3.00	
Glaude, Adelard, Jr., Hewey St.	3.00	
Glazer, Joe, 80 Main St.	3.00	
Godin, Amos, 10 Shaw St.	3.00	
Gooding, Franklin, 63-B Brook St.	3.00	
Goodrich, Donald S., Schuler St.	3.00	
Goodrich, Elmer H., Lafayette St.	3.00	
Goodwin, Jasper L., Upper Main St., Springvale	3.00	
Goodwin, Owen F., Rural, Springvale	3.00	
Gorman, Michael, 14 Hammond St.	3.00	
Gott, Allan, Avon St.	3.00	
Gouin, Adelard, 23 Mousam St.	3.00	
Gouin, Lucien, 55 Brook St.	3.00	
Gould, Delphis, 13 Allen St., Springvale	3.00	
Gowen, Fred G., Upper Elm St., Springvale	3.00	
Graham, Leslie, 49 Emery St.	3.00	
Grant, George W., R. F. D., Springvale	3.00	
Greenleaf, Elmer F., 5½ Cross St.	3.00	
Grekas, Efstathios, 5½ Vanness St.	3.00	
Grenier, Arthur, 57-A Allen St.	3.00	
Grenier, Edmond, 9 North Ave.	3.00	
Grenier, Joseph Arthur, Emerson St. Ext.	3.00	
Grenier, Noel, 16-A Frost St., Springvale	3.00	
Grenier, Philippe, 27 Island Ave.	3.00	
Griffin, Rodney, 3 Harrison St., Springvale	3.00	
Grosberg, Morris, 2 Clark St., Apt. 11	3.00	
Guay, Fred, 5½ Spruce St.	3.00	
Guay, William, 27 State St.	3.00	
Guertin, Ralph J., 14 Witham St., Springvale	3.00	
Guertin, William, Dorrington St., General Delivery	3.00	
Guillemette, George, 56 Spruce St.	3.00	
Guillemette, Jos. G. H., 119 High St., R. F. D.	3.00	
Guillemette, Rosario, 42 Spruce St.	3.00	
Hall, Grover C., South Sanford, R. F. D.	3.00	
Ham, Frank, 11 Pearl St.	3.00	
Ham, Lester, 37½ Mill St., Springvale	3.00	
Ham, Victor, 13 Brook St.	3.00	
Hamel, Alfred, 4 Home St.	3.00	
Hamel, Edmond, Madison St.	3.00	
Hamel, Philippe, Madison St.	3.00	
Hamelin, Achille, Shaw's Ridge	3.00	
Hamilton, Edward A., 63 Winter St.	3.00	
Hammond, Paul, 111 River St.	3.00	
Hanson, Frank W., R. F. D., Springvale	3.00	
Hardwick, Thomas R., 8 School St.	3.00	
Hargreaves, Thomas, 99 Main St.	3.00	

TAX COLLECTOR'S REPORT

Harkins, Joseph, 85 Main St., Springvale	3.00
Harrison, James William, 94 High St.	3.00
Hartford, Charles, 6½ Lebanon St.	3.00
Hebert, Benjamin E., 31 Winter St.	3.00
Hebert, Calixte, 34 Sherburne St.	3.00
Henry, Joseph Harvey, 83 School St.	3.00
Hersom, Clifford E., Alfred Road	3.00
Hersom, Frank E., 3 Vaness St.	3.00
Hickey, Maurice, 3 Laurel Court	3.00
Hill, Carleton, 3 Grove Ave.	3.00
Hill, Carroll C., Old Mill Road	3.00
Hill, Maurice G., South Sanford	3.00
Hodgdon, George W., Roosevelt Road, Springvale	3.00
Hodgdon, Raymond H., 109 Main St., Springvale	3.00
Hogue, Edward M., 9 Jackson St.	3.00
Holdsworth, James A., 67 River St.	3.00
Horne, Ben, 10 Home St.	3.00
Houle, Alphonse, 12 Home St.	3.00
Houle, Peter, 150 Main St.	3.00
Houle, William, 150 Main St.	3.00
Houston, Clarence I., South Sanford	3.00
Howland, Carl, June St.	3.00
Hurd, Wilfred, 230 Main St.	3.00
Hussey, Kenneth R., 24 North Ave.	3.00
Hussey, Melvin L., Beaver Hill Road, Springvale	3.00
Hussey, Ralph, 11 Pearl St.	3.00
Jacobs, William, Pershing St.	3.00
Jellerson, Randolph, 261½ Main St.	3.00
Jellerson, Wilbur, 22-A Island Ave.	3.00
Johnson, A. Arthur, 23 Oxford St.	3.00
Johnson, Edmond A., 63 Main St.	3.00
Johnson, George W., Hardy St., Springvale	3.00
Johnstone, John, 22 Thompson St.	3.00
Jolin, Conrad, 37 North Ave.	3.00
Jowett, Fred D., Jr., 7 King St., Springvale	3.00
Kellett, Lawrence, 10 Hammond St.	3.00
Kelly, Edward F., 15-B Errol St.	3.00
Kelly, John, 78-A River St.	3.00
Kerrigan, Charles, 25 Nason St.	3.00
Knox, Leon E., Green St., Springvale	3.00
Knox, William E., 11 Jackson St.	3.00
L'Abbe, Joseph A., 40-B High St.	3.00
Lachance, Alphonse F., 11 Island Ave.	3.00
Lachance, Eudore, 5 Weeman St., Springvale	3.00
Lachance, Oliver, 5 Weeman St., Springvale	3.00
Lacroix, Adjutor, 24 Main St., Springvale	3.00
Laflamme, Joseph, 18 School St.	3.00
Laflamme, Roy, 22 Errol St.	3.00
Laforce, Wilfred, 12 Oak St.	3.00
Laitres, Rodolphe E., 1 Hope St.	3.00
Lajoie, Omer, Railroad Ave., Springvale	3.00
Lallas, John, 78 Main St., Springvale	3.00

TAX COLLECTOR'S REPORT

Lamontagne, Arthur, Montreal St.	3.00
Lamontagne, Charles, 23 Washington St.	3.00
Lamontagne, George, Jr., 12 North Ave.	3.00
Landry, Alexander, 20 R. Spruce St.	3.00
Landry, Gerard, 2 Water St., Springvale	3.00
Landry, Jean Robert, 29-B Charles St.	3.00
Landry, Joseph, Hughes St.	3.00
Landry, Jules, 63½ Allen St.	3.00
Landry, Reginald, 2 Water St., Springvale	3.00
Langill, Harry, 5 Emery St.	3.00
Langlais, Joseph, 27 Island Ave.	3.00
Lantagne, Charles, 40 Spruce St.	3.00
Lapanne, Albanie P., South Sanford	3.00
Lapierre, Amedee, 14 Thompson St.	3.00
Lapierre, Wilfrid, 21 Thompson St.	3.00
Laprise, Paul, Cor. Booth St. and Brearey Ave.	3.00
Larose, Arthur, 7 Fogg's Court	3.00
Lary, Claude, 28 Oak St., Springvale	3.00
Lasante, Ronaldo, 15 Prescott St.	3.00
Laurendeau, Leo, 31 State St.	3.00
Laurendeau, Lucien, 31 State St.	3.00
Lavallee, Alfred, 38 Thompson St.	3.00
Lavallee, Wilfred, Harding St.	3.00
Lavalee, William, 8 Allen St., Springvale	3.00
Lavalley, John A., 3-D North Ave.	3.00
Lavell, Frank, 5 Fogg's Court	3.00
Leavitt, Arthur L., South Sanford, R. F. D. 1	3.00
LeBlanc, Angus M., 10-A Weeman St., Springvale	3.00
Lebreux, Wilfrid, 32 Pleasant Ave.	3.00
Legere, Arthur J., 23 Thompson St.	3.00
Legere, Francis Rene, 75 Winter St.	3.00
Lehouillier, Placide, 48 River St.	3.00
Lemay, Wilfred, 33½ Thompson St.	3.00
Lemieux, Antoine, 56 Spruce St.	3.00
Lemieux, Bernard, 39 Island Ave.	3.00
Lemieux, Leo, 1-A North Ave.	3.00
Lemieux, William, 29-A Cottage St.	3.00
Lemire, Archie, 21 Nason St.	3.00
Lemire, Ovila, 42 Spruce St.	3.00
Lemmer, Harold M., 1 Sherburne St., Springvale	3.00
Lessard, Ludger, 17 Prescott St.	3.00
Lever, Ernest F., 114 Main St.	3.00
Levesque, Peter, 63 Brook St.	3.00
Lewis, Ernest I., 3 Essex St.	3.00
L'Heureux, Rosario, 11 Riverside Ave.	3.00
Libby, Niles C., 8 Robinson St.	3.00
Liberty, Victor J., Jr., Dorrington Ave.	3.00
Littlefield, Chester E., R. F. D., South Sanford	3.00
Littlefield, Everett F., R. F. D. 1, Springvale	3.00
Littlefield, Grover C., Hardy St., Springvale	3.00
Lizotte, Dennis, 6 Cottage St.	3.00
Long, Raymond M., 17 River St.	3.00

TAX COLLECTOR'S REPORT

McAleney, Frederick L., 10 Harrison St., Springvale	3.00
McCann, John, 9 Tebbetts Ave.	3.00
McComb, Thomas 2nd, 18 Nason St.	3.00
McCormack, John, Grammar Road	3.00
McCullough, John, 2-A Berwick Ave.	3.00
McCullum, Russell, 134 River St.	3.00
McDaniels, Joseph, 160 Main St.	3.00
McDermott, Robert, 1 Oak St.	3.00
McGill, William, 1 High St. Ct.	3.00
McGinnis, William, 9 Island Ave.	3.00
McHugh, George T., 43½ Jackson St.	3.00
McKenney, Lewis, General Delivery	3.00
McKeon, Fred A., 212 Main St.	3.00
McKeon, Paul M., 8 Main St., Springvale	3.00
Mack, Walter C., River St.	3.00
Maddox, Oscar, General Delivery, South Sanford	3.00
Makarewicz, Peter, 10 North Ave.	3.00
Malenfant, John, 27-A Island Ave.	3.00
Marceau, Philip, 7 Kempton Terrace	3.00
Marnadola, Leo, 14 Thompson St.	3.00
Marquis, Gratien, 150 Main St.	3.00
Martel, Horace, 5 Moulton Court	3.00
Martin, Delbert, Rushton St.	3.00
Martin, Wilfred H., Rushton St.	3.00
Martin, William J., Rushton St.	3.00
Martineau, Archie, 36 Brook St.	3.00
Martineau, Arthur J., 14 Thompson St.	3.00
Martineau, Samuel, 19 High St.	3.00
Mathieu, Omer, 10 Mill Row, Springvale	3.00
Mauzeral, David, 79 River St.	3.00
Mauzerall, Gilbert J., 160 Main St.	3.00
Mauzerole, Frank, 29 State St.	3.00
Melanson, Arthur J., 5 Spruce St.	3.00
Melanson, Frank G., 18 Sherburne St.	3.00
Merrill, Woodrow W., 81 River St.	3.00
Merry, George, 66 School St.	3.00
Michaud, Alphonse, Morning St.	3.00
Michaud, James J., Mitchell St.	3.00
Michaud, Marcel A., 72 River St.	3.00
Michaud, Marcelle, 72 River St.	3.00
Michaud, Octave, 22 Nason St.	3.00
Michaud, Philippe, 6 Pine St.	3.00
Miclette, Ernest, Lower Main St.	3.00
Miclette, Gerard, 58 Spruce St.	3.00
Miles, Archie, 12 Bridge St., Springvale	3.00
Miles, Fred, Jr., 12 Bridge St., Springvale	3.00
Miller, J. Coleman, 8 Mechanic St.	3.00
Millier, Joseph G., Lebanon Road, Springvale	3.00
Mitchell, Melvin E., 44 Mill St., Springvale	3.00
Monohan, William Jos., 32 Ridgeway Ave.	3.00
Moore, Alphonse, 8 Pine St., Springvale	3.00
Morel, George, Dorrington Ave.	3.00

TAX COLLECTOR'S REPORT

Morgan, Frankie W., 8 Dale St.	3.00
Morin, Adelard, 5 Vanness St.	3.00
Morin, Alfred, 14 Sherburne St.	3.00
Morin, Armand, 49 Pleasant St., Springvale	3.00
Morin, Edward, 150 Main St.	3.00
Morin, Henri, 78 River St.	3.00
Morin, Leo E., 3 Bowdoin St.	3.00
Morley, John W., Jr., 47 Spruce St.	3.00
Morrill, Orville V., R. F. D., Mill Road	3.00
Morris, Joseph P., 2 School St.	3.00
Morrisette, Joseph, 3 Weymouth St.	3.00
Morrisette, Louis, 9 Madison St.	3.00
Moss, Rolland D., 34 Cottage St.	3.00
Murray, Neil L., Lower School St.	3.00
Nadeau, George, 16-B Island Ave.	3.00
Nadeau, Norbert, 4 Bateman St.	3.00
Nason, Henry, 35½ Mill St., Springvale	3.00
Newburg, Charles H., 175 Main St.	3.00
Nixon, J. William, Carver St.	3.00
Nobert, Wilfred, 15 Thompson St.	3.00
Noel, Douglas, 28½ River St.	3.00
Normand, Harvey, 7 Brook St.	3.00
Nutter, Fred O., 4½ Lebanon Court	3.00
Oakes, Desmond L., 16-B Jackson St.	3.00
Ogden, Joseph I., 2½ Winslow St.	3.00
Otis, Paul W., 63 River St.	3.00
Ouellette, Florien, 1 Dale St.	3.00
Ouellette, Frank, 16 Montreal St.	3.00
Ouellette, Jean Baptiste, Bateman St.	3.00
Ouellette, Adelard, Bateman St.	3.00
Oughtibridge, Albert, 33 High St.	3.00
Ouimet, Norman, 9 Lincoln St.	3.00
Page, Romeo, 9 Reed St., Springvale	3.00
Papadoyianis, Ernest, 23 Shaw St.	3.00
Paquin, Arthur, 2½ North Ave.	3.00
Parent, Cyrille J., 38 Mechanic St.	3.00
Paulhus, Antonio, 15 Mechanic St.	3.00
Paulhus, Onias, South Sanford	3.00
Payeur, Paul, 31 Pleasant St., Springvale	3.00
Pelletier, Alfred, 4 Water St., Springvale	3.00
Pelletier, Robert, 47 Thompson St.	3.00
Pepin, Armand O., 102 High St.	3.00
Pepin, Roland, 102 High St.	3.00
Perkins, George, 9 Moulton Yard	3.00
Perkins, Harry S., 4 Vanness St.	3.00
Perkins, Willie E., Kimball St. Ext.	3.00
Perreault, Alfred, 1 Boyd St.	3.00
Perreault, Joseph, 48 Brook St.	3.00
Perreault, Treffle, 4 Water St., Springvale	3.00
Perreault, Wilfred, 1 Boyd St.	3.00
Perron, Joseph A., 29 Butler St., Springvale	3.00
Petrin, Alfred, Hutchinson St.	3.00

TAX COLLECTOR'S REPORT

Petrin, Herman, Alfred Road	3.00
Phillips, George, 160 Main St.	3.00
Phillips, Hosea, Trafton St.	3.00
Phillips, Mason, North Berwick, R. F. D.	3.00
Phinney, Chesley F., 23 Butler St., Springvale	3.00
Pickens, John, Jr., Robinson St.	3.00
Pickles, Joseph A., Hanson Road	3.00
Pickles, William M., Joffre St.	3.00
Pierce, Carl, 15 Butler St., Springvale	3.00
Pinette, Clement, 14½ Cottage St.	3.00
Plant, Ovila J., 44½ River St.	3.00
Plant, Rosaire, 6-B North Ave.	3.00
Poirier, Joseph, 53 R. Lebanon St.	3.00
Poirier, Joseph, Jr., 31½ Lebanon St.	3.00
Poisson, Emile, 4 Harvard St.	3.00
Poisson, Roland, 5 Home St.	3.00
Poole, Edward, 5 Vanness St.	3.00
Porell, Rene, 7 Vanness St.	3.00
Pouliot, Euclid, 31 Spruce St.	3.00
Powell, George A., Mouse Lane, General Delivery	3.00
Powell, Robert R., Mouse Lane	3.00
Powers, Thomas A., 6 Moulton Court	3.00
Pray, George Wm., R. F. D. 1.	3.00
Prime, Claude O., 27 Weymouth St.	3.00
Prime, George F., 25 Weymouth St.	3.00
Probst, Sheridan E., 22½ Thompson St.	3.00
Proulx, Rene, 1 Mill Court, Springvale	3.00
Provencher, Donat, Alfred Road	3.00
Pruneau, Eddie, 29 River St.	3.00
Putnam, Alfred, 6 Winter St.	3.00
Putnam, Raymond L., 71 River St.	3.00
Query, Joseph G., 11 Hammond St.	3.00
Quint, John E., 129 River St.	3.00
Rand, Walter, 21 Kirk St., Springvale	3.00
Rankin, Everett B., 47 Ridgeway Ave.	3.00
Reese, Harry, Jr., 19 North St.	3.00
Reid, Roland, 23 North St.	3.00
Reid, Wallace, Hanson Ridge Road	3.00
Remy, Victor, 82 Main St., Springvale	3.00
Richard, Alex, 7 Moulton Yard	3.00
Richard, George P., 70 Allen St.	3.00
Richard, Jean A., 4 North Ave.	3.00
Richardson, Wesley M., 2 North St.	3.00
Riddle, James H., 17 Brook St.	3.00
Rivard, Alphonse, 44 Brook St.	3.00
Rivard, Conrad, 5 Hammond St.	3.00
Rizomarcos, George, 85 Main St.	3.00
Roberge, Arthur, 16 Emery St.	3.00
Robichaud, Hypolite P., 21 Brook St.	3.00
Robichaud, Ludovic, 1½ Cottage St.	3.00
Robichaud, Reny, 1½ Cottage St.	3.00
Robillard, Alfred, Lebanon Road	3.00

TAX COLLECTOR'S REPORT

Robitaille, Henry, 3 Williams St.	3.00
Robitaille, Joseph M., 3 Williams St.	3.00
Robitaille, William, 3 Williams St.	3.00
Rooney, Gerald T., 42 Brook St.	3.00
Rouillard, George, 46 River St.	3.00
Rouillard, Joseph, 48 Jackson St.	3.00
Rousseau, Arthur J., 9 Kimball St.	3.00
Roussin, Arthur, 28 Winter St.	3.00
Roussin, Henry, 14½ Island Ave.	3.00
Roussin, Laurent J., 18 Brook St.	3.00
Roux, Romeo, Grammar Road, R. F. D.	3.00
Rowe, Ellsworth, 8 Brook St.	3.00
Rowe, Ernest, 5 Weymouth St.	3.00
Rowe, Willis, 25-B North Ave.	3.00
Roy, Augustine, 8 Grandview Ave.	3.00
Roy, Gedeon, 6 Payne St., Springvale	3.00
Roy, John L., 55½ Brook St.	3.00
Roy, Paul, Deering Neighborhood, Springvale	3.00
Roy, Valmont, 50 Pleasant St., Springvale	3.00
St. Amand, Joseph Gerald, 9 Nason St.	3.00
St. Amand, Louis Phillip, Lower Main St.	3.00
St. Amand, Peter, 2 Laurel Court	3.00
St. Cyr, Albert, 3 Mill Court, Springvale	3.00
St. Cyr, Alexander, 160 Main St.	3.00
St. Cyr, Alfred, 6 Home St.	3.00
St. Cyr, Emile, 46 Spruce St.	3.00
St. Cyr, Harvey, 8 Home St.	3.00
St. Jean, Clifford, 25 Mill St., Springvale	3.00
St. Jean, Emery, 10½ Jackson St.	3.00
St. Jean, Leon, 1 Cottage St.	3.00
St. Pierre, Louis A., 23 Nason St.	3.00
Sanborn, Mervin, 15 Bodwell St.	3.00
Savageau, Alfred J., Mouse Lane	3.00
Savageau, Arthur, 8 Brook St.	3.00
Searle, Parker D., 4 Trafton St.	3.00
Seavey, Earl, Box 60, R. F. D., Springvale	3.00
Sevigny, Hollis J., 21½ Winter St.	3.00
Shalhoup, Elias, 44 High St.	3.00
Sharp, James J., 5 Oxford St.	3.00
Sharp, Joseph, 36½ North Ave.	3.00
Sharp, William, 5 Oxford St.	3.00
Sharp, William J., 5 Oxford St.	3.00
Shaw, Harland N., 20 Riverbank Court, Springvale	3.00
Shaw, Howard H., 17 River St.	3.00
Shaw, Roland, 10 Cross St.	3.00
Sheehan, Timothy Joseph, 28½ Island Ave.	3.00
Sherburne, Wilbert H., 12 Weeman St., Springvale	3.00
Shroth, James, 28 High St.	3.00
Simoneault, Edward Jr., 13 High St.	3.00
Simpson, Charles E., 19 Mousam St.	3.00
Simpson, Norman N., 14 Laurel St.	3.00
Smith, Clarence F., 7 Winslow St.	3.00

TAX COLLECTOR'S REPORT

Smith, Edgar S., 8 Berwick Ave.	3.00	
Smith, Harold, 117 Main St.	3.00	
Smith, Isaac A., Sanford	3.00	
Smith, Norman W., Cor. Payne and Mill Sts., Springvale	3.00	
Smith, Ralph R., 4 Riverbank Court, Springvale	3.00	
Spear, Edward, 11 Oak St., Springvale	3.00	
Sprague, William H., 17 Moulton Yard	3.00	
Staples, Russell, 5 Grove St.	3.00	
Stebbins, Henry, 25 Berwick St.	3.00	
Stiles, Fred S., 6 Church St.	3.00	
Stokes, Malcolm, 26 Mechanic St., Room 4	3.00	
Stuart, Clifford L., R. F. D.	3.00	
Stubbs, Fred, 106 River St.	3.00	
Sylvester, William D., 15 Errol St.	3.00	
Taber, Jesse P., 15 Butler St., Springvale	3.00	
Tardiff, George, 7 Reed St., Springvale	3.00	
Tebbetts, Herbert A., 7 Oxford St.	3.00	
Thereault, Philip, 10 Riverbank Court, Springvale	1.60	Bal.
Therrien, Alfred J., 16 Bennett St.	3.00	
Therrien, Zoel, 10 Sherburne St.	3.00	
Thibeault, Dominique, June St.	3.00	
Thibeault, Henri, 11 Moulton Yard	3.00	
Thibeault, Joseph, 24 Riverside Ave.	3.00	
Thibodeau, John L., Lower Main St.	3.00	
Thiboutot, Alfred F., 16 St. Louis St.	3.00	
Tibbetts, George Sumner, c/o Palace Diner	3.00	
Tinker, Francis J., 3 Oak St.	3.00	
Tinker, Herbert W., 3 Oak St.	3.00	
Travis, James W., 45 Ridgeway Ave.	3.00	
Travis, Joseph E., 69 River St.	3.00	
Tremblay, Wilfred, 19 Main St., Springvale	3.00	
Tripp, Earle P., R. F. D., South Sanford	3.00	
Turcotte, Maurice, George St., Springvale	3.00	
Turcotte, Wilfred, 22 Main St., Springvale	3.00	
Turmelle, Thomas J., 11-A Pine St., Springvale	3.00	
Twyman, Guy, 5 Hope St.	3.00	
VanHorn, Walter, South Sanford	3.00	
Varney, Harry H., 10 Goodwin St., Springvale	3.00	
Vennell, Raymond, 9 Vanness St.	3.00	
Vermette, Emile R., Dorrington Ave.	3.00	
Vermette, James O., Dorrington Ave.	3.00	
Vermette, Wilfred, Lebanon Road, Springvale	3.00	
Viens, Oscar, 60½ Brook St.	3.00	
Vilandry, Ignance J., 16 Prescott St.	3.00	
Vilandry, Veo, 58 North Ave.	3.00	
Vir, Joseph A., 65½ Brook St.	3.00	
Waddington, Jack M., 61 High Street	3.00	
Wadsworth, Frank, 33 Emery St.	3.00	
Wadsworth, Herbert, 33 Emery St.	3.00	
Walker, Clayton E., 57 School St.	3.00	
Walker, William H., 36 Charles St.	3.00	

TAX COLLECTOR'S REPORT

Wallingford, Asa, Dorrington Ave.	3.00
Washington, Arthur V., 15 High St.	3.00
Waterhouse, Errol, 13½ Gowen St.	3.00
Watts, Albert V., South Main St., Springvale	3.00
Watts, Frederick B., South Main St., Springvale	3.00
Watts, Raymond L., South Main St., Springvale	3.00
Webber, George C., 17 Oak St., Springvale	3.00
Webber, Ransom, 250 Main St.	3.00
Webster, Conrad C., 25 Mousam St.	3.00
Weldon, Larry R., Hutchinson St.	3.00
Wennerstrand, Walter, 257 Main St.	3.00
Wentworth, Belmont D., 1 Shaw St.	3.00
Wentworth, Edward R. H., 1 Shaw St.	3.00
Whicher, Lindsay, 98 Main St.	3.00
White, Edmund G., 14 Island Ave.	3.00
White, Fred, 7 Sherburne St.	3.00
Whitehouse, Henry, 9 Kimball St.	3.00
Whiting, Harry A., 6 Island Ave.	3.00
Whitten, Harold William, 7 Emery St.	3.00
Willey, Harold, 12 Grove Ave.	3.00
Winslow, Clarence, 8 Lennox St.	3.00
Winslow, Edward F., 8 Lennox St.	3.00
Young, Winfield, J. B., Sanford Airport	3.00
	$2,072.10

SCHEDULE OF 1938 UNCOLLECTED PERSONAL PROPERTY TAXES

Aubert, F. H.	$ 26.30
Augustinos, James	21.04
Beattie, Paul J.	15.78
Bernier, Eugene	11.05
Bernier, Fred	3.68
Bernier, Omer	52.60
Bernier, Zrazella	11.05
Blanchette, Henry	31.56
Bosse, Alfred	5.26
Boudreau, Frank	5.26
Boudreau, Mary	10.52
Bshara, F. N.	13.15
Butler, Ed's Filling Station	26.30
Carpenter, Roger C.	43.13
Carter, Judson, F.	4.47
Chadbourne, Lester B.	7.89
Chevalier, Edmond	1.84
Cloutier, George	5.26
Cobbett, Stephen A.	19.73
Connors Electric Shop	42.08
Cote, Edward	18.41

TAX COLLECTOR'S REPORT

Cram, Dana C.	5.26	
Croteau, Odilon	3.95	
Currier, Ernest J.	126.24	
Desillas, Antoine	42.08	
Desruisseaux, Leo	7.89	
Ducharme, John E.	5.52	
Dugas, Felix P.	12.30	
Dupuis, J. A. & Co.	94.68	
Eaton Body & Fender Works	21.04	
Edgecomb, Charles R.	1.84	
Everybody's Store	105.20	
Fontaine, Ovila	52.60	
Ford, Louis J.	52.60	
Fortier, Edouardina	26.30	
Gendron, N. J. Lumber Co.	184.10	
Genest, S. G.	10.52	
Gowen, Lloyd E.	63.12	
Hanson, F. W.	12.10	
Hardwick, Thomas R.	10.52	
Heonis, Alex	10.52	
Herald Press	13.15	
Hill, Carroll C.	1.84	
Holmes, Lincoln C.	3.95	
Howe, E. K.	52.60	
Johnson, Leonard	63.12	
Lasante, Wilfred	26.30	
Lavigne, Alfred	3.68	
Lavigne, Joseph	2.63	
Leblanc, J. Emile	31.56	
Legere, Ernest	21.04	
Legere, Jean Paul	1.84	
Lehoux, Wilfred	1.84	
Littlefield, Lester	18.41	
Marchand, Wilfred	1.84	
Mavrakos, Theodore	10.52	
Merrifield, Frank	16.30	
Morin, Emile	42.08	
Morin, Wilfred	6.28	
Morrill, Franklin	23.67	
National Pharmacy	131.50	
Normand, Josephat	5.52	
Nowell, S. J.	394.50	
Ogden, C. Harold	21.04	
Ogden, Ernest L.	131.50	
Oughtibridge, Albert	5.26	
Page, Jos. F. & Sons	10.52	
Parant, Fred H.	15.78	
Patrie, Gloria	5.26	
Pelletier, George J.	78.90	
Perreault, Arthur S.	3.68	
Perreault, Philip	13.15	
Portland Fruit Company	60.90	Bal.

TAX COLLECTOR'S REPORT

Prescott, H. A.	131.50
Prescott, N. J.	60.49
Quality Market	78.90
Ritchie, Joseph	2.63
Rivard, Henry	1.84
Sanford Auto Mart	10.52
Sanford Maytag Store	26.30
Sanford Office Supply Co.	15.78
Shalit, Saul	163.00
Sharpe, Tom	10.52
Stacy, Frank M.	1.32
Stitson, Robert B.	1.84
Tebbetts, Frank C.	2.63
Tetrault, Hector	21.04
Therrien, Alphonse Prosper	1.84
Thompson, Mrs. J. W.	263.00
Tibbetts, Simon	5.26
Trafton's Store	42.08
Vadeboncoeur, Louise	63.12
Vallee, Leo J.	1.84
Vallely, James P.	78.90
Vermette & Pratt	5.26
Vilandry, Ignance	10.52
Winter Street Market	36.82
Yerxa, Edna	73.64
York County Natural Gas Co.	26.30
Non-Resident	
Hooz's Apparel Shop	60.46
Maine Music Company	10.52
United Coin Vending Machine Co.	13.15
	$3,665.92

SCHEDULE OF 1937 UNCOLLECTED POLL TAXES

Adams, Leslie 19 Spruce St.	$ 3.00
Allen, Ralph, Mitchell St.	3.00
Andrews, Carroll, 51 Main St.	3.00
Andrews, James M., 5 Mousam St.	3.00
Andros, Randall B., 7 Main St., Springvale	3.00
Angers, Alphonse, 21 Mill St., Springvale	3.00
Armstrong, Walter, 1 Riverbank Ct., Springvale	3.00
Arsenault, Azade, High St.	3.00
Aubin, Henry, 12 Henry Ave.	3.00
Augustinos, James, 7 Winter St.	3.00
Belanger, Joseph, 53 Lebanon St.	3.00
Belanger, Paul, 104 River St.	3.00
Bennett, Elville W., 13 Clinton St.	3.00

TAX COLLECTOR'S REPORT

Bennett, Harold, 15 Nason St.	3.00	
Bennett, Nelson M., Grammar St.	3.00	
Bernier, Albert, Hanson Ridge	3.00	
Bernier, Eugene, 65-B Brook St.	1.00	Bal.
Bernier, Joseph C., 12 Mousam St.	3.00	
Bernier, Joseph C., Bateman St.	3.00	
Binette, John, 7 Sherburne	3.00	
Binette, Raymond, 17 Island Ave.	3.00	
Bisson, Lucien, General Delivery	3.00	
Blanchette, Joseph, 17 Paine St., Springvale	3.00	
Boisvert, Albert J., 25 High St.	3.00	
Boisvert, Wilfred, 11 Weymouth St.	1.50	Bal.
Bouchard, Adjutor, 12 Henry Ave.	2.00	Bal.
Bouchard, Antonio, 8 Henry Ave.	3.00	
Boucher, John B., 17 Paine St., Springvale	3.00	
Boudreau, Ernest, Lower Main St.	3.00	
Bouffard, Albert, 27 Berwick St.	3.00	
Bourque, Edwin, 61 Allen St.	3.00	
Bourque, Hector, George St., Springvale	3.00	
Bourre, Aime, 31½ Lebanon St.	3.00	
Boutot, Alfred, Railroad Ave., Springvale	3.00	
Boyce, Lewis L., Mill Row, Springvale	3.00	
Braley, Roy M., R. F. D. No. 1, Springvale	3.00	
Bride, Robert, Jr., 48 Berwick St.	3.00	
Bride, Robert W., Moulton Yard	3.00	
Brochu, Adolphus, 17 Island Ave.	3.00	
Brochu, Albert, 62 Thompson St.	3.00	
Brouillard, Emile, 26 Douglass St.	3.00	
Brown, Theodore, 13 West Elm St.	3.00	
Brulotte, Albert, 24 Nason St.	1.00	Bal.
Brulotte, Paul, 5 Dale St.	3.00	
Brunette, Albert, 29 Lebanon St.	3.00	
Bshara, Farris N., 24 High St.	3.00	
Burgess, Carlton E., 71½ Main St., Springvale	3.00	
Burrows, William H., Trafton St.	3.00	
Bushway, Louis, 9 Lincoln St.	3.00	
Bussiere, Meddy, 61 Allen St.	3.00	
Camire, Lionel, 21 State St.	3.00	
Carberry, James Ed., 16 Mousam St.	3.00	
Carey, Albert, 11 Hammond St.	3.00	
Carmody, Frank, 56½ Main St.	3.00	
Carter, Charlie W., 54 River St.	3.00	
Carter, Fred, Railroad Ave., Springvale	3.00	
Chadbourne, Charles C., 36 Jackson St.	3.00	
Chamberland, George, 1 Lebanon Court	3.00	
Champagne, Gerard, Hughes St.	3.00	
Chenard, Joseph A., 190 Main St.	3.00	
Chenard, Patrick, 19 Riverbank Court, Springvale	3.00	
Chevalier, Aime, 7 Bates St.	3.00	
Chiumento, George, 14 Nason St.	3.00	
Clark, Walter H. Jr., 21-A Mousam St.	3.00	
Clarke, Kenneth E., 26 Prescott St.	3.00	

TAX COLLECTOR'S REPORT

Clement, Frank A., 19-A Mousam St.	3.00	
Cloutier, Ladislas, 44 Spruce St.	3.00	
Coburn, Vincent, 150 Main St.	3.00	
Comeau, Charles, 115 River St.	3.00	
Companion, David L., 12 Bridge St., Springvale	3.00	
Connors, Herman, Mouse Lane	3.00	
Cook, Harry E., 34 North St.	3.00	
Cormier, Narcisse, 2 Water St., Springvale	3.00	
Cote, Andrew, 13 Thompson St.	3.00	
Cote, Frank, 5 Bowdoin Court	3.00	
Cote, Henri, 13 Thompson St.	3.00	
Cote, Joseph, 85 Main St.	3.00	
Cote, Telesphore J., 13 Thompson St.	3.00	
Cram, Dana C., South Sanford, R. F. D. 1	3.00	
Croteau, Henry, Spruce St.	3.00	
Curit, Harland, Trafton St.	.50	Bal
Currier, George B., 312 Main St.	3.00	
Dale, George H., 21 Bennett St.	3.00	
Dame, Charlie L., 5 Harrison St., Springvale	3.00	
Dawson, William V., 17 Prescott St.	3.00	
Day, Harold W., Hardy St., Springvale	3.00	
Decoster, Carroll R., c/o Harold Shaw, Springvale	3.00	
Defosse, Alfred, 5 Sherburne St., Springvale	3.00	
Demers, Arthur, 23 Mill St., Springvale	3.00	
Demers, Henry J., 21 Oxford St.	3.00	
Demers, Joseph A., 110½ High St.	3.00	
Desmarais, Philias, 21 North Ave.	3.00	
Derochers, Francis, 8 Island Ave.	3.00	
Desruisseaux, Joseph, 15 Thompson St.	3.00	
Desruisseaux, Leo, 37-A North Ave.	3.00	
Dickinson, John P., 30 Roberts St.	3.00	
Dolloff, Arthur J., General Delivery	3.00	
Dowey, John, 2-B Berwick Ave.	3.00	
Dowey, Thomas C., Cor. Forest Ave. and Kilby St.	3.00	
Drew, James N., 30 State St.	3.00	
Drouin, Raymond, 99½ High St.	3.00	
Dufault, Henry, 54 River St.	3.00	
Dufault, Joseph, 12 St. Louis St.	3.00	
Duget, Ocodore, 7 Winter St.	3.00	
Dumont, Isadore, Madison St.	3.00	
Dunbar, Roy, Railroad Ave., Springvale	3.00	
Duro, Joseph, Elm St., Springvale	3.00	
Dwyer, Alex, 5 Harrison St., Springvale	3.00	
Dwyer, George W., 5 Harrison St., Springvale	3.00	
Eaton, Horace E., 190 Main St.	2.15	Bal.
Emard, Conrad, 63 Allen St.	3.00	
Emmons, Chester, 12 Pine St., Springvale	3.00	
Emmons, Guy G., Littlefield Road, Springvale	3.00	
Emmons, Jerome E., 3 Bodwell St.	3.00	
Farnham, Elmore, 6 Winter St.	3.00	
Fernald, John W., Elm St., Springvale	3.00	
Ferris, John M., Cor. Allen and Weymouth Sts.	3.00	

TAX COLLECTOR'S REPORT

Findley, Arnold, 10 St. Louis St.	3.00	
Finnegan, Francis J., 3 Tebbetts Ave.	3.00	
Floyd, Melvin, 234 Main St.	3.00	
Foland, Robert S., Sanford Airport	3.00	
Fontaine, Alphonse, 34 Mill St., Springvale	3.00	
Foster, Fred A., 56 Spruce St.	3.00	
Gagne, Alfred A., 5½ Errol	3.00	
Gagne, Theodore, Brompton St.	3.00	
Gagnon, Ferdinand, 9½ Reed St., Springvale	3.00	
Galeucia, Chester F., 17 Main St., Springvale	3.00	
Gaskill, William, 22 Main St., Springvale	3.00	
Gaudreau, Jos. A., 236 Main St.	3.00	
Gautreau, Edmond, 7 Spruce St.	3.00	
Gendron, Charles, 1 Whitman St.	3.00	
Genest, Leon, 118 High St.	3.00	
Geoffrion, Edmond, 2½ Sherburne St.	3.00	
Gerry, Arthur H., 76 Main St., Springvale	3.00	
Gervais, Louis, 10 Allen St., Springvale	3.00	
Gillings, Edward, 117 High St.	3.00	
Gilpatric, Richard, General Delivery	3.00	
Gilpatrick, Norris, Shapleigh Road, Springvale	3.00	
Gleason, Philip, Washington St.	3.00	
Goodrich, Elmer H., Lafayette St.	3.00	
Goodwin, Jasper L., Upper Main St., Springvale	3.00	
Gorman, Michael, 14 Hammond St.	3.00	
Gouin, Arthur, 35 Brook St.	3.00	
Gould, Camille, 13 Allen St., Springvale	3.00	
Graham, Kenneth, 214 Main St.	3.00	
Graham, Leslie, 49 Emery St.	3.00	
Greene, Frank F., 57 Jackson St.	1.50	Bal.
Greenleaf, Elmer F., 31 Jackson St.	3.00	
Grekas, Efstathios, 5½ Vaness St.	3.00	
Grenier, Edmond, 9 North Ave.	3.00	
Grenier, George, 17 River St.	3.00	
Grenier, Joseph A., Emerson St. Ext.	3.00	
Grenier, Noel, 16-A Frost St., Springvale	3.00	
Grenier, Philippe, 9 North Ave.	3.00	
Guillemette, George, 56 Spruce St.	3.00	
Hall, Grover C., R. F. D. South Sanford	3.00	
Ham, Frank, 11 Pearl St.	3.00	
Ham, Lester, 6 Brook St.	3.00	
Hamilton, Edward A., 63 Winter St.	3.00	
Hayes, Arthur J., 26 Sherburne St.	3.00	
Hardy, Fred, 1 North St.	3.00	
Hargreaves, Thomas, 99 Main St., c/o Jones	3.00	
Harris, Laurel, R. F. D. South Sanford	3.00	
Haseltine, Walter T., 26 Shaw St.	3.00	
Hatch, Arthur J., West Elm St.	3.00	
Hersom, Clifford E., 190 Main St., Springvale	3.00	
Hersom, Frederick E., Hanson Road	3.00	
Hersom, Harold, Harry Howes Road	3.00	
Hickey, Maurice, 3 Laurel Court	3.00	

TAX COLLECTOR'S REPORT

Hill, Carrol C., Old Mill Road, South Sanford	3.00
Hodgdon, George W., Roosevelt Road, Springvale	3.00
Hogue, Edward, 6 Jackson St.	3.00
Houle, Leo, 1 Thompson St.	3.00
Houston, Clarence I., South Sanford	3.00
Howland, Carl, June St.	3.00
Hubener, George H., 5 Vaness St.	3.00
Hurd, Arthur P., 4 Kimball St.	3.00
Hurd, Dean L., 19 Bennett St.	3.00
Hussey, Charles Herbert, 9 Moulton Yard	3.00
Hussey, Kenneth, 7 Yale St.	3.00
Hussey, Ralph, Thompson St.	3.00
Jellerson, Wilbur, 22-A Island Ave.	3.00
Johnson, A. Arthur, 23 Oxford St.	3.00
Johnson, George, Harding St.	3.00
Johnstone, John, 22 Thompson St.	3.00
Jolin, Conrad, 37 North Ave.	3.00
Jolin, Donat, 37 North Ave.	3.00
Jones, Clifford S., 99 Main St.	3.00
Kelly, John, 78 River St.	3.00
Kerrigan, Charles, 25 Nason St.	3.00
Kimball, Arthur F., 10 Lavin Court	3.00
King, James, 263 Main St.	3.00
King, Joseph O., 2 Island Ave.	3.00
Laferty, Edward, Railroad Ave., Springvale	3.00
Laforce, Wilfred, 12 Oak St.	3.00
Lamontagne, Arthur J., 9 Weymouth St.	3.00
Lamontagne, Felix, 150 Main St.	3.00
Lamontagne, George Jr., 12 North Ave.	3.00
Lamontagne, Gerard, Hope St.	3.00
Landry, Joseph, Hughes St.	3.00
Landry, Leo A., 11-E Mill Row, Springvale	3.00
Langill, Harry, 5 Emery St.	3.00
Lapierre, Amedee, 14 Thompson St.	3.00
Laprise, Paul, Cor. Boothby St. and Brearey Ave.	3.00
Larochelle, Leo, 3 Home St.	3.00
Larose, Arthur, 7 Fogg's Court	3.00
Larose, Paul, 78 River St.	3.00
Lavallee, Wilfred, Harding St.	3.00
Lavallie, Alfred, 1 Thompson St.	3.00
Lear, Arthur W., 238 Main St.	3.00
Leavitt, Arthur L., R. F. D. 1, South Sanford	3.00
LeBlanc, Angus M., 10-A Weeman St., Springvale	3.00
LeBlanc, Arthur, 3 Water St., Springvale	3.00
Legere, Arthur J., 23 Thompson St.	3.00
Legere, Francis P., Island Ave. Ext.	3.00
Legere, Joseph, 24 Jackson St.	3.00
Lemieux, Bernard, 39 Island Ave.	3.00
Lemieux, Leo, 1-A North Ave.	3.00
Lemieux, William, 36 Thompson St.	3.00
Lemire, Ovilla, 42 Spruce St.	3.00
Lessard, Joseph E., 14 Bodwell St.	3.00

TAX COLLECTOR'S REPORT

Lessard, Ludger, 1 Mill Court, Springvale	3.00	
Lessard, Peter Jr., Carver St.	3.00	
Lewis, Ernest I., 3 Essex St.	3.00	
Liberty, Victor J. Jr., Dorrington Ave.	3.00	
Littlefield, Harry, c/o Sadie Littlefield	3.00	
McCormack, Wilfred W., 54½ Thompson St.	3.00	
McCullough, John, 11 Washington St.	3.00	
McGinnis, William, 15 Moulton Yard	3.00	
McGraw, Howard, 2 Mechanic St.	3.00	
McHugh, George T., 38 Thompson St.	3.00	
McKenney, Lewis, General Delivery	3.00	
McKeon, Fred A., 212 Main St.	3.00	
McNally, Michael, 18 Kimball St.	3.00	
Maddox, Oscar, General Delivery, South Sanford	3.00	
Malenfant, John, 27-A Island Ave.	3.00	
Malo, Frank H., 3 Berwick St.	3.00	
Marceau, Philip, 48½ Brook St.	3.00	
Martel, Conrad, 5 Moulton Court	3.00	
Martel Horace, 5 Moulton Court	3.00	
Martel, John G., 9½ Island Ave.	3.00	
Mathews, Owen S., 27 Butler St., Springvale	3.00	
Martineau, Archie, 150 Main St.	2.40	Bal.
Mathieu, Omer, 7 Reed St., Springvale	3.00	
Mauzerall, Gilbert J., 160 Main St.	3.00	
Mauzerole, Frank, 29 State St.	3.00	
Mauzeroll, Amos, 17 Vaness St.	3.00	
Melanson, Arthur J., 5 Spruce St.	3.00	
Michaud, Alphonse, 48-A Brook St.	3.00	
Michaud, James J., 9 Island Ave.	3.00	
Miclette, Gerard, 58 Spruce St.	3.00	
Miller, Emil B., 8 Mechanic St.	3.00	
Morin, Armand, 49 Pleasant St., Springvale	3.00	
Morin, Ernest J., 24 Sherburne St.	3.00	
Morin, Joseph, Trafton St., c/o Rosario Morin	3.00	
Morin, Wilfred, 19 High St.	3.00	
Morrisette, Joseph, 3 Weymouth St.	3.00	
Morrisette, Louis, 9 Madison St.	3.00	
Moss, Rolland D., 34 Cottage St.	3.00	
Murray, Neil L., R. F. D.	3.00	
Naylor, Samuel, 13 New Hampshire St.	3.00	
Noel, Douglas, 28½ River St.	3.00	
Normand, Harvey, 7 Brook St.	3.00	
Nutter, Fred O., 4½ Lebanon Court	3.00	
Ogden, Joseph I., 2½ Winslow St.	3.00	
Ouellette, Jean Baptiste, Bateman St.	3.00	
Penney, Freeman B., R. F. D. Springvale	3.00	
Penney, Thomas J., Hanson Ridge Road, Springvale	3.00	
Pepin, Roland, 102 High St.	3.00	
Perreault, Alfred, 1 Boyd St.	3.00	
Perreault, Joseph, 48 Brook St.	3.00	
Perreault, Ludger, 24 Mill St., Springvale	3.00	
Perron, Joseph A., 29 Butler St., Springvale	3.00	

TAX COLLECTOR'S REPORT

Petrin, Alfred, Hutchinson St.	3.00	
Phinney, Chesley F., 23 Butler St., Springvale	3.00	
Pickens, John Jr., 9 Charles St.	3.00	
Plummer, Clarence F., 41 Riverside Ave.	3.00	
Poirier, Armand, Boyd St.	3.00	
Poirier, Joseph, Jr., 31½ Lebanon St.	3.00	
Poisson, Emile, 4 Harvard St.	3.00	
Poisson, Roland, 5 Home St.	3.00	
Poole, Samuel S., 180 Main St.	3.00	
Porell, Oscar, 7 Spruce St.	3.00	
Poulin, Adolphe, 45 Riverside Ave.	3.00	
Powell, George A., Mouse Lane, General Delivery	3.00	
Prescott, Charles, 2 Railroad Ave., Springvale	3.00	
Probst, Sheridan E., 22½ Thompson St.	3.00	
Proulx, Rene, 3 George St., Springvale	3.00	
Query, Joseph G., 11 Hammond St.	3.00	
Reid, Edward J., Mouse Lane, General Delivery	3.00	
Richard, Jean A., 4 North Ave.	3.00	
Richard, Telesphore, Cottage St. Ext.	3.00	
Richardson, Wesley M., 2 North St.	3.00	
Ridley, James W., 11 Sherburne St.	3.00	
Ritchie, Joseph R., Railroad Ave., Springvale	3.00	
Rivard, Conrad, 5 Hammond St.	3.00	
Rivard, Paul, 5 Allen St., Springvale	3.00	
Robichaud, Reny, 1½ Cottage St.	3.00	
Robillard, Alfred, Lebanon Road	3.00	
Robitaille, Henry 8, Emery St.	3.00	
Robitaille, Joseph, 8 Emery St.	3.00	
Robitaille, William, 8 Emery St.	3.00	
Rouillard, Joseph, 48 Jackson St.	3.00	
Rousseau, Arthur J., 9 Kimball St.	3.00	
Roussin, Arthur, 28 Winter St.	3.00	
Roussin, Henry, 28 Winter St.	3.00	
Roussin, Henry, 2-A Island Ave. Ext.	3.00	
Rowe, Ernest, 13 Thompson St.	3.00	
Rowe, Willis, 13 Thompson St.	3.00	
Roy, Augustine, 8 Grandview Ave.	3.00	
Roy, Gedeon, 6 Paine St., Springvale	3.00	
St. Amand, Eugene, 11½ Island Ave.	3.00	
St. Amand, Louis P., Lower Main St.	3.00	
St. Cyr, Harvey, 8 Home St.	3.00	
St. Jean, Leon, 1 Cottage St.	3.00	
Savageau, Alfred J., Mouse Lane	3.00	
Savageau, Arthur, Shaw's Ridge	3.00	
Seavey, Earl, Box 60, R. F. D., Springvale	3.00	
Shalhoup, Elias, 44 High St.	3.00	
Shaw, Harlan N., 20 Riverbank Court, Springvale	3.00	
Shaw, Howard H., Lower School St.	2.00	Bal.
Shaw, Philip S., Nelson Road, Springvale	3.00	
Shroth, James, 12 Pleasant Ave.	3.00	
Smith, Harold, 56 Main St.	3.00	
Smith, Norman W., Cor. Paine and Mill Sts.	3.00	

TAX COLLECTOR'S REPORT

Stackpole, Almon H., 42 Lebanon St.	1.50	Bal.
Stebbins, Henry, 8 Carver St.	3.00	
Stebbins, Roland, Carver St., General Delivery	3.00	
Stiles, Fred S., 6 Church St.	3.00	
Stitson, Robert B., R. F. D., Mt. Hope	3.00	
Stokes, Malcolm, 165 Main St., Apt. 6	3.00	
Stuart, Clifford L., R. F. D.	3.00	
Tardiff, George, 22 Main St., Springvale	3.00	
Temple, Howard, 160 Main St.	3.00	
Thereault, Philip, 10 Riverbank Court, Springvale	3.00	
Thibeault, Henri, 11 Moulton Yard	3.00	
Thibodeau, Roger, 21½ Jackson St.	3.00	
Thornton, Curtis, 1 Briggs St.	3.00	
Tibbetts, George S., Room 3, Ross & Cobb Block, 3 Winter St.	3.00	
Travis, Charles, 12½ Emery St.	3.00	
Trembly, Wilfred, 19 Main St., Springvale	3.00	
Tripp, Earle P., South Sanford, R. F. D.	3.00	
Turmell, Thomas J., 11-A Pine St., Springvale	3.00	
Vachon, Henry, Star Route, P. O.	3.00	
Van Horn, Walter, South Sanford	3.00	
Verville, Joseph, 16 Highland Ave.	3.00	
Vir, Joseph A., 65½ Brook St.	3.00	
Wadsworth, Frank, 33 Emery St.	3.00	
Walker, Albert C., 37 Charles St.	3.00	
Wallingford, Asa, 30 Thompson St.	3.00	
Watson, Reginald F., 19-A Paine St., Springvale	3.00	
Watts, Albert V., R. Harrison, Springvale	3.00	
Watts, Frederick B., R. Harrison, Springvale	3.00	
Watts, Raymond, 1 Harrison St., Springvale	3.00	
Wentworth, Belmont D., 1 Shaw St.	3.00	
Wentworth, Edward R. H., 191 Main St.	3.00	
Werren, Albert, 24 Mechanic St.	3.00	
Whicher, Lindsay, 98 Main St.	3.00	
White, Edmund G., 79 River St.	3.00	
White, Fred, 95 Brook St.	3.00	
White, George A., 29 Jackson St.	3.00	
White, James S., General Delivery	3.00	
Williams, Fred, Box 693, P. O.	3.00	
Wilson, Herbert W., 8 Grove Ave.	3.00	
Winslow, Clarence C., 8 Lenox St.	3.00	
Winslow, Edward F., 8 Lenox St.	3.00	
	$1,083.55	

SCHEDULE OF 1937 UNCOLLECTED PERSONAL TAXES

Arnold's Cosmetic Store, 188 Main St.	$ 87.04
Aubert, Fortuna J., 32 Thompson St.	25.60
Augustinos, James, 7 Winter St.	20.48

TAX COLLECTOR'S REPORT

Bastarache, Henry, 7½ Church St.	46.08
Beattie, Paul J., 29 High St.	15.36
Beaupre, C. E., 181 Main St.	2.56
Belmore Grill, Washington St.	25.60
Bernier, Eugene, Bateman St.	8.96
Bernier, Fred, Kennebunk Road	3.58
Bernier, Omer, 59 Pleasant St., Springvale	51.20
Blanchette, Henry, 7 Winter St.	30.72
Bosse, Alfred, R. F. D., East Lebanon	15.10
Boudreau, Mary, 7 State St.	10.24
Brandt's Market, 5 Mechanic St.	61.44
Bshara, F. N., 24 High St.	12.80
Carpenter, Roger C., R. F. D., Springvale	28.93
Chevalier, Edmond, R. F. D., Sanford	6.14
Cloutier, George, 42 High St.	5.12
Companion, Dave, 12 Bridge St., Springvale	6.40
Cote, Omer, Water St., Springvale	25.60
Couture, Eugene, Boothby Ave.	1.28
Cram, Dana C., South Sanford	5.12
Croteau, Odilon, 53 High St.	5.12
Dumont, Oliane, 34 Emery St.	40.96
Dupuis, J. A. & Co., 47 High St.	92.16
Eaton Body & Fender Works, Mechanic St.	9.10
Economy Fruit Store, Winter St.	5.36
Flanders, Cheslie G., Upper Main St., Springvale	13.06
Fontaine, Ovilas, 9 State St.	46.20
Ford, L. J., 10 Jackson St.	51.20
Fourtounes, George A., 55 Jackson St.	10.24
Gendron, N. J. Lumber Co., Lebanon St.	179.20
Genest, S. G., 120 High St.	10.24
Guillemette, Joseph G. H., 119 High St.	15.87
Hanson, F. W., Hanson Ridge, Springvale	13.31
Herald Press, 38 Washington St.	12.80
Hill, Carroll C., South Sanford	1.79
Holmes, Lincoln C., 3 Charles St.	3.84
Howe, E. K., Prospect St., Springvale	48.20
Lasante, Wilfred, 130-A Main St.	35.84
Laurier's Hat Shop, Mechanic St.	15.36
Lavigne, Joseph, 73 Brook St.	2.56
Leavitt, Arthur, South Sanford	8.43
Littlefield, Chester, South Sanford	1.79
Littlefield, Lester, 72 Pleasant St., Springvale	17.92
Malo's Lunch, 124 Main St.	10.24
Merrifield, Frank, R. F. D. 1, Springvale	17.66
Morin, Emile, Emery St.	26.96
Morrill, Franklin, R. F. D. 1, Springvale	5.12
National Pharmacy, Washington St.	153.60
Naylor, Jack, Alfred Road	1.79
Nowell, S. J., 167 Main St.	409.60
Oughtibridge, Albert, 33 High St.	5.12
Page, Jos. & Sons, Bridge St., Springvale	11.51
Painchaud's Paint Shop, Ross & Cobb Block	10.24

TAX COLLECTOR'S REPORT

Perreault, Philip, 21 River St.	12.80
Porell, Ferdinand, 53 Lebanon St.	7.68
Powell, George, Mouse Lane, General Delivery	3.58
Prescott, N. J., 8 School St.	58.88
Ritchie, Joseph, 8 Ridley St.	5.12
Robichaud, Rene, 1½ Cottage St.	20.48
Sanford Auto Mart, Roberts St.	30.72
Sanford Foundry, Lower Main St.	5.12
Sanford Maytag Store, Winter St.	25.60
Sanford Office Supply Co., High St.	20.48
Sharpe, Tom., 2073 Smith St., Centredale, R. I.	10.24
Simpson, Lewis E., General Delivery	1.79
Sprague, William, 17 Moulton Yard	5.12
Springvale Garage, Lower Main St., Springvale	5.12
Star Cafe, Mechanic St.	51.20
Stetson, Robert, Mt. Hope	1.79
Stuart, Clifford L., East Lebanon	3.84
Thompson, Mrs. J. W., 7 Washington St.	256.00
Vadeboncoeur, Louise, Main St.	92.16
Valle, Leo J., Carver St.	1.79
Vermette & Pratt, River St.	10.24
Webber, Homer F., Berwick St.	76.80
Winter St. Market, 54 Winter St.	40.96
Woodhead, Clarence, 10 Kirk St., Springvale	30.72
Fall, Oscar, Berwick, Maine	15.36
Filler's Inc., Winter St.	25.60
Unicorn Riding School, Springvale	25.60
United Coin Vending Machince Co., 196 Middle St., Portland, Maine	12.80
	$2,645.33

SCHEDULE OF UNCOLLECTED 1936 POLL TAXES

Adams, Leslie, 19 Spruce St.	$ 1.83	Bal.
Allaire, Wilfred, 29 Highland Ave.	3.00	
Allen, Ralph, 25 Shaw St.	3.00	
Beaudoin, Randolph, 46½ Spruce St.	3.00	
Becotte, Henry, 10 Hammond St.	3.00	
Bennett, Elville W., 13 Clinton St.	3.00	
Bennett, Nelson M., 8 Dale St.	3.00	
Bergeron, Emile, Sanford	3.00	
Bernier, Albert, R. F. D., Alfred Road	3.00	
Bernier, Eugene, Bateman St.	3.00	
Bernier, Joseph C., 46 School St.	3.00	
Bertrand, Robert, 36 Mechanic St.	3.00	
Bisson, Lucien, North Berwick Road	3.00	
Blanchard, Leon A., 22 Main St. Springvale	3.00	
Blouin, Joseph, 2½ Kirk St., Springvale	3.00	

TAX COLLECTOR'S REPORT

Boisvert, Wilfred, Harding St.	2.00	Bal.
Bouchard, Antonio, 8 Henry Ave.	3.00	
Boudreau, Alex, General Delivery	3.00	
Boudreau, Urban O., 28 High St.	3.00	
Boyce, Lewis L., Mill Row, Springvale	3.00	
Bride, Robert Jr., 48 Berwick St.	3.00	
Brochue, Adolphus, 32 Riverside Ave.	3.00	
Brulotte, Albert, 83 School St.	3.00	
Brunette, Albert, 29 Lebanon St.	3.00	
Bshara, Farris N., 24 High St.	3.00	
Burpee, Thomas, 8 Brook St.	3.00	
Cloutier, Ladislas, 44 Spruce St.	.28	Bal.
Companion, Everett, 58 Main St.	3.00	
Connors, Herman, Mouse Lane	3.00	
Cook, Harry E., 34 North St.	2.00	Bal.
Cote, Andrew, 20 Thompson St.	3.00	
Cote, Henri, 46 Jackson St.	3.00	
Cote, Joseph, 25-B North Ave.	3.00	
Cram, Dana C., c/o Ed Weeks, South Sanford	3.00	
Croteau, Henry, Mouse Lane	1.00	Bal.
Day, Robert W., 15 Bodwell St.	3.00	
Deschenes, Alphonse, 79 Main St., Springvale	1.50	Bal.
Desrochers, Francis, 8 Island Ave.	3.00	
Desruisseaux, Leo, 12 Harvard St.	3.00	
Dickinson, John P., 13½ State St.	3.00	
Dufault, Henry, 54 River St.	2.20	Bal.
Dufault, Joseph, 63 School St.	3.00	
Durant, Wilfred, 7 Winter St.	3.00	
Emmons, Guy G., Box 112, Springvale	3.00	
Emmons, Jerome E., 3 Bodwell St.	3.00	
Faucher, George, 13 Mill Row, Springvale	3.00	
Findley, Arnold, 4 Home St.	2.00	Bal.
Floyd, Melvin, 234 Main St.	3.00	
Fortin, Emile M., 18½ Riverside Ave.	3.00	
Foster, Fred, R. F. D., Sanford	3.00	
Foster, Fred A., 34 Thompson St.	3.00	
Gagne, Theodore, Brompton St.	3.00	
Gaudreau, Joseph, 236 Main St.	3.00	
Genest, Leon, 118 High St.	3.00	
Geoffrion, Edmond, 16½ Island Ave.	3.00	
Goodwin, Jasper L., Upper Main St., Springvale	3.00	
Grenier, Arthur, 9 North Ave.	3.00	
Grenier, Edmond, 9 North Ave.	3.00	
Grenier, George, 17 Spruce St.	3.00	
Grenier, Phidelum, 9 North Ave.	3.00	
Griffin, William F., 43 Pleasant St., Springvale	3.00	
Guay, William, 27 State St.	3.00	
Hamilton, Edward A., 6 North Ave.	3.00	
Hanson, Gordon R., Clinton St.	3.00	
Hayes, Arthur J., 26 Sherburne St.	3.00	
Hersom, Clifford, Sanford	3.00	
Hersom, Frederick, Hanson Road	3.00	

TAX COLLECTOR'S REPORT

Hickey, Maurice, 3 Laurel Court	3.00	
Hill, Carroll C., General Delivery, R. F. D.	3.00	
Houston, Clarence I., South Sanford	1.50	Bal.
Hussey, Kenneth, 59 School St.	3.00	
Jenness, Louis, R. F. D. 1, Sanford	3.00	
Johnson, George, Trafton St.	3.00	
Jolin, Conrad, 12 Island Ave.	3.00	
L'Abbe, Joseph, 40-B High St.	3.00	
Laforce, Wilfred, 12 Oak St.	3.00	
Lamontagne, Felix, 15 Beulah St.	3.00	
Lantagne, Charles, 46½ Spruce St.	3.00	
Lapierre, Amedee, 14 Thompson St.	3.00	
Laprise, Paul, 5 Home St.	3.00	
Larando, Alvah George, 15 Bodwell St.	3.00	
LaRose, Elmer, Lower School St.	3.00	
Larose, Paul, 78 River St.	3.00	
Lear, Arthur, 238 Main St.	1.00	Bal.
Leavitt, Arthur L., R. F. D. 1, South Sanford	3.00	
LeBlanc, Alfred, 95 Brook St.	3.00	
Legere, Evan, 24 Jackson St.	3.00	
Lemieux, William, 32 Thompson St.	3.00	
McCullough, John, 49 Emery St.	3.00	
McGinnis, William, 15 Moulton Yard	3.00	
McKenney, Chester E., 167 Main St.	3.00	
McKeon, Fred A., 2 Clark St.	3.00	
Malenfant, John, 27-A Island Ave.	3.00	
Martel, Horace, 29 North Ave.	3.00	
Melanson, Arthur J., 5 Spruce St.	3.00	
Mercier, Alfred, 10 Brook St.	3.00	
Michaud, Alphonse, 48-A Brook St.	3.00	
Miclette, Ernest, Island Ave. Ext.	3.00	
Morin, Emile, 10 Hammond St.	3.00	
Morrisette, Joseph, 3 Weymouth St.	3.00	
Murray, Neil L., 13 Jackson St.	3.00	
Nadeau, Maurice, 11 Pearl St.	3.00	
Noel, Ernest, 65-B North Ave.	3.00	
Normand, Harvey, 7 Brook St.	3.00	
Nutter, Fred O., 4½ Lebanon Court	3.00	
Oughtibridge, Albert, 33 High St.	3.00	
Penney, Thomas J., R. F. D., Springvale	3.00	
Perron, Joseph A., 29 Butler St., Springvale	3.00	
Plante, Everett, 7 St. Louis St.	3.00	
Pouliot, Euclid, 15½ Mechanic St.	2.00	Bal.
Proulx, Rene, 71½ Main St., Springvale	3.00	
Query, Joseph G., 11 Hammond St.	3.00	
Reid, Edward, 37 North Ave.	3.00	
Ritchie, Joseph Raymond, Sanford	3.00	
Robitaille, Joseph, 261-A Main St.	3.00	
Robitaille, William, 261-A Main St.	3.00	
Robichaud, David, Sanford	3.00	
Robichaud, Hypolite P., 17 Island Ave.	3.00	
Rouillard, Joseph, 48 Jackson St.	3.00	

TAX COLLECTOR'S REPORT

Roussin, Edgar, 20 Hammond St.	3.00	
Rowe, Willis, 20 Thompson St.	3.00	
Roy, Augustine, 8 Grandview Ave.	3.00	
St. Amand, Eugene, 2 Laurel St.	3.00	
St. Amand, Louis P., 20 Thompson St.	3.00	
St. Amand, Telesphore, 20 Thompson St.	3.00	
St. Laurent, Raymond, 150 Main St.	3.00	
Savageau, Alfred J., 318 R. Main St.	3.00	
Savageau, Dennis, 7 Brook St.	3.00	
Shalhoup, Elias, 44 High St.	3.00	
Soule, Frank L., 3 Dorsey St., Springvale	3.00	
Stebbins, Roland, Carver St.	2.00	Bal.
Taber, Jesse P., R. F. D., Alfred	3.00	
Tebbetts, Hurd, Mt. Hope	3.00	
Thibeault, Joseph, Cor. Boothby Ave. and Main St.	3.00	
Thornton, Curtis, 39 Allen St.	3.00	
Thyng, Grover, 19 Davis Ave.	3.00	
Tibbetts, George Sumner, 56 School St.	3.00	
Tripp, Earle, R. F. D., South Sanford	3.00	
Turmelle, Thomas J., 11 Pine St., Springvale	3.00	
Vir, Joseph, 16 Cottage St.	3.00	
Wadsworth, Frank, 33 Emery St.	3.00	
Watts, Frederick B., 1 Harrison St., Springvale	3.00	
Welch, Guy, 27 River St.	3.00	
Wentworth, Edward R., 189 Main St.	3.00	
Wheeler, George, South Sanford	3.00	
White, Edmund, 17 Spruce St.	3.00	
White, James S., General Delivery	3.00	
Whittemore, Frank A., 19 Witham St., Springvale	1.00	Bal.
Wilson, Sydney S., 28 Minerva Ave.	3.00	
Woodbury, Albert, General Delivery	3.00	
	$431.31	

SCHEDULE OF UNCOLLECTED 1936 PERSONAL TAXES

Albert's Remnant Store, 30 High St.	$ 15.00
Alexandre, Napoleon, R. F. D., High St.	1.75
Allaire, Arthur, Lower School St.	1.75
Aubert, Fortuna J., 32 Thompson St.	25.00
Augustinos, James, 8 American House	20.00
Bastarache, Henry, 7½ Church St.	150.00
Beaupre, C. E., 181 Main St.	2.50
Belmore Grill, Washington St.	25.00
Bernier, Eugene, Bateman St.	4.75
Bernier, Omer, 59 Pleasant St., Springvale	52.50
Blanchette, Henry, 7 Winter St.	30.00
Bosse, Alfred, R. F. D., East Lebanon	17.25
Boudreau, Mary, 7 State St.	10.00

TAX COLLECTOR'S REPORT

Bshara, F. N., 24 High St.	12.50
Carpenter, Roger, R. F. D., Springvale	27.75
Cloutier, George, 42 High St.	5.00
Coleman's Lunch, Main St.	50.00
Cram, Dana E., South Sanford	5.00
Crenner, Lester C., 52 School St.	14.22
Dolloff, William E., Lower Main St.	2.50
Dupuis, J. A. & Co., 47 High St.	125.00
Economy Fruit Store, Winter St.	5.00
Everybody's Store, 120 Main St.	125.00
Flanders, Chester G., Butler's Corner, Springvale	2.50
Fontaine, Ovilas, 9 State St.	50.00
Ford, Louis J., 10 Jackson St.	25.00
Fortier, Edouardina, Spruce and Cottage Sts.	25.00
Fortin, Napoleon, 18½ Maple St.	7.50
Fourtounes, Geo. A., 55 Jackson St.	20.00
Gendron, N. J. Lumber Co., Lebanon St.	175.00
Genest, Hermengilde, R. F. D., High St.	7.00
Genest, S. G., 120 High St.	10.00
Goodwin, Owen F., R. F. D., Springvale	9.00
Grekas, Steve, Winter St.	40.00
Guillemette, Jos. G. H., 119 High St.	19.00
Hall, Grover C., R. F. D., South Sanford	18.50
Hanson, F. W., Hanson Ridge, Springvale	5.12
Hebert, Calixte, Sherburne St.	7.00
Herald, The Press, 38 Washington St.	12.50
Hill, Carroll, South Sanford	2.75
Howe, E. K., Prospect St., Springvale	50.00
Jacobs, George, South Sanford	1.75
Johnson, Charles Z., 16 Cottage St.	5.00
Landry, Joseph, Hughes St.	5.25
Lasante, Wilfred, 130-A Main St.	35.00
Leavitt, Arthur, South Sanford	10.00
Littlefield, Chester, South Sanford	5.00
Littlefield, Edith H., Shaw's Ridge, R. F. D.	4.25
Littlefield, Lester, 72 Pleasant St., Springvale	20.50
Main Street Garage, c/o H. C. Patch, Springvale	5.00
Malo's Lunch, 124 Main St.	10.00
Merrifield, Edwin, R. F. D. 1, Springvale	6.25
Miller, Joe, General Delivery, Springvale	6.00
Miner, Charles H., Butler's Corner, Springvale	15.00
Morin Hat Shop, Oak St.	5.00
Morin, Wilfred, 74-A High St.	10.00
Morrill, Franklin, R. F. D. 1, Springvale	5.00
National Pharmacy, Washington St.	175.00
North Street Market, North St.	25.00
O'Connor, Addie, 54 Main St., Springvale	2.50
Ouellette, Omer, 34 Island Ave.	5.00
Oughtibridge, Albert, 33 High St.	5.00
Page, Joseph F. & Son, 5 Pine St., Springvale	10.00
Pare, Roland, 39½ Lebanon St.	7.50
Pelletier, George J., Bridge St., Springvale	30.00

TAX COLLECTOR'S REPORT

Penney, Thomas J., R. F. D.	1.75
Perry, Clair, Glen St.	5.00
Porell, Ferdinand, 53 Lebanon St.	5.00
Porell, Fred, Lebanon St.	2.50
Powell, George, Mouse Lane, General Delivery	3.87
Prescott, N. J., 8 School St.	57.50
Ritchie, Jos., 8 Ridley St.	5.00
Rivard, Henry, R. F. D., Springvale	13.00
Roberts Shoe Store, Winter St.	50.00
Robichaud, Reny, 1½ Cottage St.	25.00
Sanford Auto Mart, Roberts St.	30.00
Sanford Auto Top Co., Prospect St., Springvale	30.00
Sanford Office Supply Co., 32 Washington St.	20.00
Springvale Garage, Lower Main St., Springvale	10.00
Stackpole, Lawrence, 3 William St.	5.00
Stetson, Robert B., Mt. Hope	3.50
Stiles, Fred, 32½ Elm St.	30.00
Thompson, Mrs. J. W., 7 Washington St.	300.00
Vallee, Leo, Carver St.	1.75
Vermette & Pratt, River St.	5.00
Webber, Homer F., Berwick St.	25.00
Westcott, James M., 27 Oak St., Springvale	.62
Woodhead, Clarence, 10 Kirk St., Springvale	30.00
York County Paint Store, Main St., Springvale	2.50
Non-Resident	
American Oil Company, Congress St., Portland	1.00
Boyd, Hugh, Berwick, Maine	25.00
Fall, Oscar, Berwick, Maine	18.75
	$2,329.08

SCHEDULE OF 1935 UNCOLLECTED POLL TAXES

Allaire, Wilfred, 234 Main St.	$ 3.00	
Allen, Charles E., Lower Main St., Springvale	3.00	
Arseneault, Azade, 38 Thompson St.	3.00	
Bennett, Harold, 7½ Church St.	3.00	
Bernard, Camille, Alfred Road	3.00	
Bisson, Lucien, North Berwick Road	3.00	
Boisvert, Albert J., 4 Brook St.	3.00	
Boston, Floyd, 168 Main St.	3.00	
Boucher, John B., 19 Witham St., Springvale	3.00	
Boudreau, Alex, 65-B Main St.	3.00	
Boyce, Lewis L., 4 Frost St., Springvale	1.50	Bal.
Burpee, Thomas, 8 Brook St.	3.00	
Carter, Allen, 7 Spruce St.	3.00	
Clark, Harold W., 52 Washington St.	3.00	
Comeau, William, 7-A Emery St.	3.00	

TAX COLLECTOR'S REPORT

Connors, Herman, Normand Ave.	3.00	
Cormier, Lionel, 2 Water St., Springvale	3.00	
Cote, Henry, 46 Jackson St.	3.00	
Cote, Telesphore J., 46 Jackson St.	3.00	
Davis, Alfred, 6 Moulton Court	3.00	
Desruisseaux, Leo, 15 Thompson St.	2.00	Bal.
Dexter, Ray, R. F. D.	3.00	
Dickinson, John P., Lower Main St., Springvale	3.00	
Downing, Gerald W., Lower Main St., Springvale	1.00	Bal.
Dufault, Henry, 29-B Island Ave.	3.00	
Dufault, Joseph, R. F. D.	3.00	
Durgin, Clarence A., General Delivery	3.00	
Fields, George F., Stevens St.	1.50	Bal.
Fontaine, Alfred O., 24 Charles St.	3.00	
Fortin, Emile M., 18½ Riverside Ave.	3.00	
Foster, Fred, R. F. D.	3.00	
Foster, Fred A., 46 School St.	3.00	
Fowler, Carlton H., 23 Paine St., Springvale	1.07	Bal.
Galeucia, Chester F., 10 Berwick Ave.	3.00	
Gaudreau, Joseph, Adams St.	3.00	
Goodwin, Arthur, 2 Minerva Ave.	3.00	
Goodwin, Wilbert N., 17-B Elm St.	3.00	
Guay, William, 27 State St.	3.00	
Ham, Lester, 12 Cottage St.	3.00	
Hayes, Arthur J., 26 Sherburne St.	3.00	
Henry, Joseph Harvey, 53 Emery St.	3.00	
Hill, Carroll G., R. F. D., General Delivery	3.00	
Horne, Earl C., Mousam Road, Springvale	3.00	
Huard, Edward, 38 Mill St., Springvale	3.00	
Hurd, Arthur, 4 Kimball St.	3.00	
Hussey, Kenneth, 19 Spruce St.	3.00	
Jacques, Robert, 15 Davis Ave.	3.00	
Jenness, Louis, R. F. D. 1, Sanford	3.00	
Johnson, George, 12½ Nason St.	3.00	
Kerrigan, Charles, 25 Nason St.	3.00	
Kimball, Arthur F., Washington St.	3.00	
Knox, William E., 11 Jackson St.	1.50	Bal.
Laforce, Wilfred, 12 Oak St.	3.00	
Lamontagne, George, 11 Weymouth St.	3.00	
Landry, Joseph, Boyd St.	1.50	Bal.
Lapierre, Amedee, General Delivery	3.00	
Laprise, Paul, General Delivery	3.00	
LaRose, Elmer, Lower School St.	3.00	
Larose, Emile, General Delivery	3.00	
Laubengeyer, Louis E., 49 Emery St.	3.00	
Lemire, Ovilla, 13 State St.	3.00	
Littlefield, Grover, Hardy St., Springvale	3.00	
McCormack, Wilfred W., 54½ Thompson St.	3.00	
McCormick, Ernest H., 10 Goodwin St., Springvale	1.60	Bal.
McCullum, Russell, 134 River St.	3.00	
McHugh, George T., 7 Bodwell St.	3.00	
Makin, George E., 85 Brook St.	3.00	

TAX COLLECTOR'S REPORT

Marcotte, Oliver, 3 George St., Springvale	3.00	
Martin, Wilfred H., Lower School St.	3.00	
Mathews, Owen S., 27 Butler St., Springvale	3.00	
Mauzerall, Gilbert J., 28 Nason St.	3.00	
Michaud, Octave, 22 Nason St.	3.00	
Miclette, Ernest, Douglas St.	3.00	
Morin, Henry, 6½ North Ave.	3.00	
Nichols, John, 33 Ridgeway Ave.	3.00	
Noel, Douglas, 59½ High St.	3.00	
Nutter, Fred O., R. F. D.	3.00	
Packer, Leroy H., 8 Goodwin St., Springvale	2.40	Bal.
Perreault, Alfred, Boyd St.	3.00	
Phaup, Robert, 12 Harrison St., Springvale	3.00	
Query, Albert, 11 Hammond St.	3.00	
Query, Joseph G., 11 Hammond St.	3.00	
Quinn, Arthur, 7 East St.	3.00	
Roberge, Damase, 15 Nason St.	3.00	
Robichaud, Irenee, 1½ Cottage St.	.40	Bal.
Rowe, Willis, 46 Jackson St.	3.00	
Roy, Augustine, 8 Grandview Ave.	3.00	
Roy, Edmund, 22 Cottage St.	3.00	
Savage, William, 47 Berwick St.	3.00	
Savoie, Wilfrid, 10½ Church St.	3.00	
Shalhoup, Elias, 44 High St.	3.00	
Stebbins, Henry, Carver St.	3.00	
Stebbins, Roland, Carver St.	3.00	
Stewart, Harold N., Shaw's Ridge	3.00	
Studley, George, 11½ State St.	3.00	
Thibeault, Emile, 17 Cottage St.	3.00	
Thibeault, Henri, 11 Moulton Yard	3.00	
Thibeault, Wilfred, No. 10 American House	3.00	
Thornton, Curtis, 29 Jackson St.	3.00	
Tibbetts, Hurd, Mt. Hope	3.00	
Toussaint, Robert, Boyd St.	3.00	
Traynor, Andrew, 78 Main St., Springvale	3.00	
Tripp, Earle, R. F. D., South Sanford	3.00	
Watier, Frederick, 33½ Jackson St.	3.00	
Watts, Frederick B., 63 School St.	3.00	
Watts, Raymond, 63 School St.	2.75	Bal.
Whicher, Lindsay, 95 Main St.	3.00	
White, Edmund, 17 Spruce St.	2.00	Bal.
White, Fred, 95 Brook St.	3.00	
Wilson, Herbert W., 8 Grove Ave.	3.00	
	$313.22	

TAX COLLECTOR'S REPORT

SCHEDULE OF 1935 UNCOLLECTED PERSONAL TAXES

Aubert, Fortuna, 32 Thompson St.	$ 23.70
Augustinos, James, No. 8 American House	18.96
Bernier, Omer, 58 Pleasant St., Springvale	34.77
Blanchette, Henry, 7 Winter St.	28.44
Boudreau, Mary, 7 State St.	9.48
Carpenter, Roger, R. F. D. 1, Springvale	11.61
Castle Comfort Candy, Frank Bourisk, 69 Main St.	4.74
Cleaves, C. E., Lower Main St.	3.32
Cloutier, George, 42 High St.	2.49
Dolloff, William, Box 462	1.66
Dupuis, J. A. & Co., 47 High St.	100.00
Eastman, Herbert, Main St., Springvale	1.74
Ela, Arthur, 14½ East St.	9.48
Emmons, Guy, Box 112, Springvale	2.61
Filler Furniture Co., Biddeford, Me.	56.88
Fontaine, Ovilas, 9 State	30.00
Ford, Roscoe H. Est., 98 Main St.	28.44
Forrest, William, Box 186, Shaw's Ridge, Springvale	5.21
Fourtounes, George A., 55 Jackson St.	18.96
Gowen, Roy E., 41 School St.	42.88
Hall, Grover C., R. F. D., South Sanford	9.72
Harris, Laurel, R. F. D. 1, Sanford	2.37
Herald Press, 38 Washington St.	9.85
Howe, E. K., Prospect St., Springvale	47.40
Howes, Harry S., R. F. D. No. 55	8.81
Lasante, Wilfred, 130-A Main St.	6.59
Leavitt, Arthur, South Sanford	9.48
Lemieux, Alfred, Vanness St.	4.98
Littlefield, Lester, 72 Pleasant St., Springvale	12.54
Merrifield, Edwin, R. F. D. 1, Springvale	.67
Morin Hat Shop, 165½ Main St.	16.59
Morin, Wilfred, 74 High St.	9.48
National Pharmacy, Sanford	138.78
North St. Market, Sanford	23.70
Ouellette, Omer, 34 Island Ave.	4.74
Oughtibridge, Albert, 33 High St.	4.74
Page, Jos. F. & Son, 5 Pine St., Springvale	37.92
Paquette, Gedeon, R. F. D., Grammar Road	7.28
Paquin, Arthur, 2 North Ave.	47.40
Plamondon, George Est., 82 Main St., Springvale	56.88
Powell, George, General Delivery, Mouse Lane	4.58
Prescott, N. J., 8 School St.	54.51
Robichaud, Reny, 1½ Cottage St.	23.70
Sanford Auto Top Co., Prospect St., Springvale	28.44
Sanford Motor Mart, 8 Roberts St.	28.44
Sanford Office Supply Co., Cecil Burns, 32 Washington St.	18.96

TAX COLLECTOR'S REPORT

Shalit, Saul, 180 Main St.	237.00
Shaw, Harlan N., R. F. D., Springvale	6.40
Simoneault Saw Mill, High St.	23.70
Springvale Garage, Lower Main St., Springvale	9.48
Stiles, Fred, 32½ Elm St.	28.44
Tebbetts, Arsene, 6 Allen St., Springvale	1.66
Thompson, Mrs. J. W., 7 Washington St.	284.40
Vallee, Leo, Carver St.	1.66
York County Paint Shop, P. T. Hanson, Main St., Springvale	2.37
	$1,649.03

1939 REAL ESTATE ABATEMENTS

Baker, Arthur T., Exempt by statute	$ 110.20
Bascom, Peter V., Overtaxed	17.40
Berard, Mary E., Overtaxed	5.80
Butler, M. Estelle, Overtaxed	17.40
Butler, M. Estelle and Ina B. Goodwin, Overtaxed	14.50
Cordeau, Archille, Assessed in error	81.20
Dubois, Henry and Yvonne, Taxed twice	63.80
Gagne, Alfred and Emelda, Overtaxed	11.60
Getchell, Mary Louise, Overtaxed	11.60
Goodall, Thomas, Taxed in error	29.00
Goodwin, Walter C., Overtaxed	11.60
Hall, Mary P., Necessitous circumstances	136.30
Hennigar, Geo. F. and Gertrude C., Overtaxed	17.40
Horne, Rowland G., Taxed in error	2.90
Lasante, Leon P. and Marie L., Overtaxed	52.20
Legere, Pierre, Taxed in error	17.40
Lord, Lilla H. and Mary S. Goodrich, Overtaxed	17.40
Lowd, George F., Overtaxed	5.80
Morgan, Addie, Exempt by statute	113.10
Moss, Sarah H., Taxed in error	2.90
Nutter, William, Error in assessment	174.00
Prescott, E. H. A. Est., Overtaxed	17.40
Reeks, Lottie, Assessed in error	63.54
Roberts, G. A. W. Est., Overtaxed	17.40
Ross, Frank, Damage due to discontinuance of section of Russell St.	292.90
Ross, H. Danforth, Taxed in error	8.70
Shaw, Cora B., Woodland overtaxed	15.00
Smith, Ralph W., Overtaxed	1.04
Sweeney, Agnes, Overtaxed	31.90
Tanguay, Joseph and Alice, Overtaxed	5.80
Taylor, John H. and Phoebe A., Overtaxed	23.20

TAX COLLECTOR'S REPORT

Toppan, Charles F., Taxed in error	11.60	
Woodward, Lilly, Overtaxed	17.40	
Wightman, Arthur, Overtaxed	40.60	
Total Real Estate Abatements paid to the Town Treasurer		$1,459.98

1939 PERSONAL ABATEMENTS

Brook's Diner, Taxed in error	$ 29.00	
Lavallee, Alexander, Taxed in error	4.06	
O'Reagan, Lawrence, Overtaxed on hens	.72	
Richer, Donat, Taxed in error	1.16	
Weyland, Sheldon, Overtaxed	12.76	
Total Paid Town Treasurer		$ 47.70

REAL ESTATE TAXES WITHDRAWN FROM TAXATION

Baker, Arthur T.	$ 5.80	
Beal, Margie	11.60	
Bernier, Fred	29.00	
Binette, Emelienne	2.90	
Costello, Henri	66.70	
Cote, Honorat	58.00	
Evans, John	23.20	
Hersom, Violet	5.80	
Hodgdon, Edith M.	14.50	
Horne, Bert Estate	23.20	
Leavitt, Arthur L.	29.00	
Legere, Henry	40.60	
Morin, Alfred	60.90	
Morin, Wilfred	164.72	
Parrow, Myron Heirs	2.90	
Simpson, Lewis A.	7.25	
Smith, Lester D.	1.45	
Hamilton, Peter Estate	5.80	
Labranche, Emile	5.80	
Lacroix, Elgina	8.70	
Littlefield, Thatcher Estate	.87	
Merrill, Irene J.	5.80	
Payeur, Ursule	2.90	
Tweedy, Talbot	8.70	
Total		$ 586.09

TAX COLLECTOR'S REPORT

RECAPITULATION
Real Estate and Personal

Real Estate Taxes Collected, 1/1/39 to 12/31/39	$378,633.83	
Personal Taxes Collected	106,214.05	
Real Estate Abatements	1,459.98	
Personal Abatements	47.70	
Real Estate Withdrawn from Taxation	586.09	
Uncollected Real Estate Taxes	73,318.13	
Uncollected Personal Taxes	5,968.94	
Real Estate Taxes Collected in November for which there were no funds to turn over to Treasurer	1,321.72	
Total 1939 Real Estate and Personal Commitment		$567,550.44

DOG LICENSES

During the year 1939, there were seven hundred and sixty-eight (768) dog licenses issued in this office. In addition, five (5) kennel licenses were also issued.

These licenses represented one thousand fifty-seven dollars and eighty cents ($1,057.80), which was received and paid to the Town Treasurer.

The following licenses were granted:

Five hundred and thirty-three (533) male dogs:	
Sixty-seven (67) males at 90¢	$ 60.30
Four hundred and sixty-six (466) at $1.00	466.00
One hundred and seventy-three (173) spayed female dogs:	
Eight (8) at 90¢	7.20
One Hundred and sixty-five (165) at $1.00	165.00
Sixty-two females (62):	
Seven (7) at $4.90	34.30
Fifty-five (55) at $5.00	275.00
Five (5) kennels at $10.00	50.00
Paid Treasurer	$1,057.80

1939 EXCISE TAXES

1939 Excise Taxes Collected in the year 1939 ($5.34 overpaid)	$ 17,946.59
Paid to Treasurer	17,946.59

TAX COLLECTOR'S REPORT

1940 EXCISE TAXES

1940 Excise Taxes Collected	$ 1,833.86
(Plus)	
For which there were no funds	301.40
Total 1940 Excise Taxes in the year 1939	2,135.26
Paid Town Treasurer	1,833.86
(No Funds)	$ 301.40

1936 POLL TAX

Collected on a 1936 Poll Tax	$ .75
Paid Town Treasurer	.75

1937 POLL TAXES

Collected on 1937 Poll Taxes	$ 27.85
Paid Town Treasurer	27.85

1938 POLL TAXES

Collected on 1938 Poll Taxes	$ 1,159.00
Paid Town Treasurer	1,159.00

1939 POLL TAXES

Collected on 1939 Poll Taxes	$9,490.00	
1939 Poll Tax Abatements	135.00	
Uncollected Poll Taxes 12/31/39	2,945.00	
1939 Poll Tax Commitment		$ 12,570.00
Paid Town Treasurer, 1939 Polls	$9,490.00	
Paid Town Treasurer, 1939 Poll Abatements	135.00	

1940 POLL TAX

Collected on a 1940 Poll Tax	$ 3.00
Paid Town Treasurer	3.00

1935 PERSONAL TAXES

Collected on 1935 Personal Taxes	$ 7.35
Paid Town Treasurer	7.35

TAX COLLECTOR'S REPORT

1936 PERSONAL TAXES

Collected on 1936 Personal Taxes	$ 189.63
Paid Town Treasurer	189.63

1937 PERSONAL TAXES

Collected on 1937 Personal Taxes	$ 620.45
Paid Town Treasurer	620.45

1938 PERSONAL TAXES

Collected on 1938 Personal Taxes	$ 2,687.64
Paid Town Treasurer	2,687.64

1938 REAL ESTATE TAXES

Collected on 1938 Real Estate Taxes	$ 36,141.80
Paid Town Treasurer	36,141.80

1939 INTEREST

Collected on 1939 Taxes	$ 600.02
Paid Town Treasurer	600.02

1938 INTEREST

Collected on 1938 Taxes	$ 755.92
Paid Town Treasurer	755.92

1939 POLL TAX ABATEMENTS

Arpin, Alphonse—Living in Rochester, N. H.
Brown, Myron—Out of town.
Caldwell, Frank—Left town, June, 1938.
Carter, Raymond F.—Resides at Sedgwick, Me.
Charette, Edward—Necessitous person.
Cote, Donald—Pays in Boston, Mass.
Coty, Louis J.—Necessitous person.
Couture, Gerard—Moved to Portland, Me.
Couture, Joseph W.—Exempt.
Croston, Charles H.—Resides at Lowell, Mass.
Croteau, Odilon—Deceased.
Dean, George W.—Deceased.
DeGruchy, J. Campbell—Deceased.
Demers, Odias J.—Cripple.
Dolloff, Arthur J.—Moved from town.

TAX COLLECTOR'S REPORT

Dubois, Alfred—Resides at Old Orchard, Me.
Dubois, Wilfred—Deceased.
Ford, James G.—Over 70.
Fortier, Emond—Working in New Hampshire for over year.
Gagne, Alfred—Deceased.
Genest, Leon—Left town.
Hanson, John G.—Not 21.
Hebert, Benjamin E.—Moved to Westbrook, Me.
Jaffee, Abraham—Resides at Lynn, Mass.
Kelley, Frank X.—Lives in Lawrence, Mass.
Legere, Francis J. Jr.—Moved to Tupper Lake, N. Y.
Legere, Philip—Over 70.
Letourneau, Leo—Taxed twice.
McComb, Thomas 2nd—War veteran.
Morgan, Edmund—Over 70.
Morin, Adelard—Necessitous person.
Orser, T. N.—Over 70.
Paulhus, Onias—Town case.
Petrucelli, Michael—Resident of Alfred.
Philpott, Howard—Same as Howard B. Philpott at 52½ School St.
Pike, William H.—Deceased.
Pouliot, Gedeon—Same as Gedeon J. Pouliot at 132 Main St.
Provencher, Henri—Deceased.
Roberts, Fred H.—Over 70.
Robertson, Roland—Resides at Bangor, Me.
Ruel, Joseph A.—Out of town.
Shuman, Samuel—Out of town.
VanGould, John—Resides in Boston, Mass.
White, Harold M.—Pays in Stoneham, Mass.
Wyman, Bernard—Moved to North Berwick, Me.
Forty-five 1939 Poll Tax Abatements at $3.00 ..... $135.00

1938 POLL TAX ABATEMENTS

Boston, Floyd—Pays tax in Rochester, N. H.
Coty, Louis J.—Necessitous person.
Croteau, Odilon—Sickly.
DeHaven, Ephraim S.—Deceased.
Hersom, Frederick E.—Confinement.
Holden, George—Deceased.
Howes, Harry S.—Deceased.
Jackson, Roy S.—Pays in Kennebunk, Me.
Laflamme, Peter L.—Deceased.
Lofthouse, Joseph—Paid in Springfield, Mass.
MacDonald, John Elrod—Lives in Philadelphia, Pa.
Mugridge, Harold—Deceased.
Thomas, Harold J.—Crippled.
Thompson, Merrill—Paid in Kennebunkport, Me.
Wightman, Arthur—Living in Wells, Me.
15 Poll Taxes at $3.00 (Abatements) $45.00

TAX COLLECTOR'S REPORT

1938 REAL ESTATE ABATEMENTS

Allaire, Isola—Overtaxed	$ 13.64	
Allen, Atwood W. Est.—Overtaxed	49.43	
Ashworth, Harry—Necessitous circumstances	5.26	
Baker, Arthur T.—Exempt by statute	115.72	
Beaurivarge, Frank—Necessitous circumstances	65.75	
Blanchard, S. D.—Overtaxed	13.15	
Ela, Arthur S.—Necessitous circumstances	5.26	
Fogg, Jane R.—Overtaxed	1.84	
Foltz, Wilmer—Overtaxed	13.15	
Horne, Frank G. and Rosa—Necessitous circumstances	5.00	
Hutchins, Charles A. Est.—Overtaxed	24.00	
Hutchins, Mary—Overtaxed	5.26	
Johnson, Mary S.—Necessitous circumstances	63.12	
Libby, Selina G.—Necessitous circumstances	52.60	
Mangar, Tessie—Necessitous circumstances	26.30	
McGrath, Joseph—Overtaxed	5.26	
Merrifield, Myrtle—Necessitous circumstances	52.60	
Nasson College—Exempt by statute	147.28	
Porell, Gerard—Overtaxed	5.26	
Rivard, Henry—Necessitous circumstances	52.60	
Russell, David E.—Taxed in error	226.70	
Russell, D. E. & Son—Taxed in error	27.61	
Smilie, Mrs. Henry M.—Necessitous circumstances	63.12	
Steel, George M.—Overtaxed	5.26	
Thompson, Frank L. Est.—Mistake in name, abated in error	76.27	
Paid Town Treasurer		$1,121.44

1938 INTEREST ABATEMENTS

Allen, Atwood W. Est.	$ 3.68	
Johnson, Mary S.	1.89	
Hutchins, Charles A. Est.	3.40	
The Springvale National Bank	12.65	
Paid Town Treasurer		$ 21.62

TAX COLLECTOR'S REPORT

LICENSES AND FEES

Received for Fees and Licenses from January 1, to October 31, 1939	$ 170.00	
Refunded $10.00 for Medical Show	10.00	
Paid Town Treasurer		$ 160.00

1938 Supplementary Real Estate	$ 71.01	
Paid Town Treasurer		$ 71.01
1938 Supplementary Polls	18.00	
Paid Town Treasurer		18.00
1939 Supplementary Polls	180.00	
Paid Town Treasurer		180.00
1939 Supplementary Personal	2.03	
Paid Town Treasurer		2.03

ANNUAL REPORT OF TOWN TREASURER

December 30, 1939

Cash in Banks, January 2, 1939....		$140,155.03
Impounded Funds	$ 16,825.72	
Special Account PWA 1115-F Me..	48,489.67	
Available	74,839.64	
CASH RECEIVED:		
Insurance		674.30
Sanford Fire Department, Inc.—1938	24.20	
Sanford Fire Department, Inc.—1939	48.50	
		72.70
Springvale Fire Department, Inc.—1938	47.20	
Springvale Fire Department, Inc.—1939	512.19	
		559.39
Police Department, Inc.		884.32
Health Officer. Salary		291.65
General Sewers—South—1937 ..	5.50	
General Sewers—South—1939 ...	315.00	
		320.50
General Sewers—North		195.00
Ambulance Service—1938	13.73	
Ambulance Service—1939	618.50	
		632.23
Winter Highways—South		310.64
Winter Highways—North		118.80
Repairs, Roads and Bridges—South—1937	55.06	
Repairs, Roads and Bridges—South—1938	102.38	
Repairs, Roads and Bridges—South—1939	3,348.31	
		3,505.75
Repairs, Roads and Bridges—North		16.13
Asphalt—South—1938	3.00	
Asphalt—South—1939	97.00	
		100.00

TREASURY DEPARTMENT

Asphalt—North		54.86
Third Class Road Construction		2,622.96
State Aid Road Construction No. 9		1,121.21
State Aid Road Construction No. 10		1,802.84
State Aid Road Construction No. 12		670.02
Church Street Sidewalk		111.84
Garage—1937	5.00	
Garage—1938	106.67	
Garage—1939	11,492.01	
		11,603.68
Madison Street Sewer—1938		13.20
Berwick Street Sidewalk—1938		41.67
Berwick Avenue Sidewalk—1938		35.21
Berwick Court Sidewalk—1938		41.98
Riverside Avenue Sidewalk—1937		60.66
Montreal Street Sidewalk—1938		63.90
Relief of Poor—1935	17.92	
Relief of Poor—1936	10.00	
Relief of Poor—1937	.64	
Relief of Poor—1938	5,818.11	
Relief of Poor—1939	7,095.51	
		12,942.18
Town Farm		372.40
Relief of Soldiers' Families—1938	598.45	
Relief of Soldiers' Families—1939	1,044.05	
		1,642.50
Aid to Dependent Children—1938	2.00	
Aid to Dependent Children—1939	39.00	
		41.00
Old Age Compensation		5,119.59
Sanford Town Hall		863.41
Springvale Town Hall		390.00
Masonic Building		4,047.19
General Parks and Playgrounds—1938	16.46	
General Parks and Playgrounds—1939	156.47	
		172.93
Edward H. Gowen Trust Fund—Park		1,104.00
Gypsy and Brown Tail Moths		10.80
Common Schools		14,062.17
Insurance, Repairs and Equipment		508.48
Text Books and Supplies		69.31

TREASURY DEPARTMENT

High School		7,134.50
Industrial Education		5,664.51
Evening School		2,343.83
Superintendent of Schools—Salary		1,200.00
School Bond PWA Docket No. 1115-F Me.		16,504.78
Oakdale Cemetery		2,746.45
Incidentals—1938	108.13	
Incidentals—1939	969.09	
		1,077.22
Public Library—Sanford		120.00
Public Library, Springvale		84.00
Federal Relief Work—WPA		131.03
Allen Property—Rent		381.26
Temporary Loans—1939		200,000.00
Transfer from Special Account—Credited to Reduction of Debt		50,000.00
Bank Stock Tax		1,769.90
State Auditor's Account		246.00
Excise Taxes—1939	17,946.59	
Excise Taxes—1940	1,833.86	
		19,780.45
Licenses and Fees		375.00
Dog Taxes		1,057.80
Real Estate Taxes—1939		378,633.83
Personal Property Taxes—1935.	7.35	
Personal Property Taxes—1936.	189.63	
Personal Property Taxes—1937.	620.45	
Personal Property Taxes—1938.	290.62	
Personal Property Taxes—1939.	106,214.05	
		107,322.10
Poll Taxes—1936	.75	
Poll Taxes—1937	27.85	
Poll Taxes—1938	1,159.00	
Poll Taxes—1939	9,490.00	
Poll Taxes—1940	3.00	
		10,680.60
Abatements Real Estate Taxes—1939		1,459.98
Abatements Personal Property Taxes—1939		47.70
Abatements Poll Taxes—1938	45.00	
Abatements Poll Taxes—1939	135.00	
		180.00

TREASURY DEPARTMENT

Abatement Personal Property Tax —1935		9.48
Supplementary Personal Tax—1939		2.03
Supplementary Poll Taxes—1938	18.00	
Supplementary Poll Taxes—1939	180.00	
		198.00
Interest:		
Miscellaneous	182.19	
Real Estate and Personal Taxes 1937	314.94	
From Tax Collector—1938	755.92	
From Treasurer—1938	45.68	
From Tax Collector—1939	600.02	
Taxes Withdrawn from Taxation	12.42	
Abated—Tax Collector	21.62	
		1,932.79
Costs—Real Estate Taxes—1937.	351.40	
Costs—Real Estate Taxes—1938.	248.27	
Taxes Withdrawn from Taxation	3.50	
		603.17
Total Cash Received Including Balance January 2, 1939		$1,019,112.84

DISBURSEMENTS:

Paid Orders Drawn by Selectmen		$905,253.71
Balance in Banks—December 30, 1939		$113,859.13
Impounded Funds	$ 15,223.27	
Available—General Fund	98,635.86	
	$113,859.13	

SUPPLEMENTARY ACCOUNTS

Edward H. Gowen Trust Fund—Memorial Park		$ 97.59
Oakdale Cemetery—Perpetual Trust Fund		58,643.29
Impounded Fund	$ 4,042.21	

TREASURY DEPARTMENT

OAKDALE CEMETERY

Balance January 2, 1939		$ 2,274.53
INCOME:		
Lots and Graves	$ 725.00	
Burials	397.00	
Annual Care	269.50	
Foundations and Markers	107.79	
Interest	1,239.16	
Miscellaneous	8.00	
Total Income		2,746.45
Total Income including Balance and Appropriation		$ 5,020.98
DISBURSEMENTS:		
Labor	$ 3,089.11	
Salary Superintendent	300.00	
Wreaths and Care Urns	75.50	
Cement	4.73	
Oil and Gas	96.93	
Labor and Repairs Equipment ...	67.00	
Repairs to Chapel	103.30	
Loam	110.00	
Miscellaneous	65.34	
Total Disbursements		$ 3,911.91
Balance Unexpended December 30, 1939		$ 1,109.07

SPECIAL ACCOUNT—1939 TAX COLLECTIONS ON DEPOSIT—DECEMBER 30, 1939

1938 Taxes		
Real Estate Taxes	$ 53,786.19	
Personal Property Taxes	2,397.02	
Real Estate Withdrawn from Taxation	83.12	
Supplementary Real Estate Tax..	71.01	
Adjustment of Tax Liens	1,513.90	
		$ 57,851.24
1937 Taxes		
Real Estate Taxes	19,579.50	
Real Estate Withdrawn from Taxation	75.88	
Adjustment of Tax Liens	1,636.55	
		21,291.93

TREASURY DEPARTMENT

1936 Taxes	
Real Estate Withdrawn from Taxation	145.62
1935 Taxes	
Real Estate Withdrawn from Taxation	35.88
Total 1939 Tax Collections—Special Account	$ 79,324.67
Special Account on Deposit—January 2, 1939	21,841.81
Total 1939 Special Account Including Balance	$101,166.48
Transfer to General Fund to Retire Outstanding Bonds December 1939	50,000.00
Total Special Account on Deposit December 30, 1939	$ 51,166.48

Respectfully submitted,

Town Treasurer

TREASURY DEPARTMENT

OUTSTANDING 1938 REAL ESTATE TAXES

The following is a list of 1938 tax liens on real estate taxes in the hand of the Treasurer as of December 30, 1939:

Abbott, Lendall & Evelyn M.	$ 68.38
Ainsworth, Seymour W.	68.38
Albert, Louis	152.54
Allen, E. K.	10 52
Amirault, Alice H.	20.31
Ashworth, George E.	13.41
Babcock, Eva M.	57.86
Baker, Arthur T.	410.28
Barraclough, John W. and Mary E.	36.82
Barrieau, Elise	89.42
Battye, Ernest	85.48
Beattie, Thirzah T.	122.02
Beaudoin, Mary P.	129.79
Beaudoin, Wilfred and Helen	31.56
Beaulieu, Joseph X.	84.16
Belanger, Joseph P.	13.12
Bennett, Mrs. E. K. Heirs	261.69
Bennett, Horace T. Heirs	131.73
Berard, Joseph	53.12
Bergeron, Grace	299.82
Bernard, George J.	5.26
Bernier, Adelina	105.20
Bernier, Anna	63.12
Bernier, Celina	19.42
Bernier, Eugene	65.75
Bernier, Joseph	7.00
Bernier, Omer	5.26
Bishop, Everett	60.49
Blanchard, Eva C.	147.28
Blanchette, Wilfred and Lillian	68.38
Blouin, Hector and Marie Louise	7.89
Blouin, Marie Louise	5.26
Boisvert, Mary	47.34
Bosse, Alfred	26.30
Boston, Albert N. Estate	31.56
Bourassa, Alexina	78.90
Bowley, Fred W.	84.16
Brochu, Simeon	24.16
Burgess, Laura and Florence	7.89
Butler, Ella	28.93
Butler, Lizzie S.	73.64
Camire, Alfred	7.89
Carignan, Corana E.	8.52
Carignan, Edmond A.	5.26
Carpenter, Oscar W.	198.57
Cass, Elmer K.	21.04
Chadbourne, Jennie M.	2.10

TREASURY DEPARTMENT

Chapais, Thomas F.	115.72
Comeau and Frechette	152.54
Chevalier, Edmond	49.97
Clark, Ralph and Alice	5.26
Clark, Walter H. and Venie	89.42
Collette, Alice	68.38
Connors, Herman L.	6.05
Costello, Joseph P. and Ida	42.08
Cote, Flora	10.41
Coutu, Wilfred and Exilia	15.78
Croteau, Odilon	10.52
Currier, Ernest J.	234.33
Currier, Fred	21.04
Cowburn, John	63.12
Daley, Mattie J. Estate	57.86
D'Ambrosio, Bertha	94.68
Daugherty, Charles S. and Lois N.	63.12
Davis, Charles W.	115.72
DeCormier, Marie	84.16
Demers, Anselme and Aurore	17.49
Desillas, Antoine	89.42
Dion, Alphonse and Bernadette	26.30
Dion, Alexina	80.00
Dixon, Hattie B.	110.46
Doherty, George and Anna	5.26
Doherty, Maggie Estate	78.90
Dolloff, William E.	18.41
Dolloff, Etta C.	9.21
D'Orvilliers, Marie	19.60
Dowey, John	73.64
Downs, Alice G.	131.50
Doyle, Austin and Alice	86.79
Dubois, Arthur	43.14
Dupuis, Diana	21.04
Dupuis, Ida	10.52
Dyer, Benjamin F.	55.23
Eastman, Harland	15.78
Emmett, Roland and Bessie	89.42
Emmons, Guy	31.56
Fidelity Trust Company	305.86
Fogg, Jane R.	7.14
Fogg, Newell T.	136.76
Fontaine, Yvonne	115.72
Ford, Louis J.	323.49
Forest, Hubert	5.26
Fortier, Francois X.	34.60
Fox, Norman H.	86.79
Fox, Percy	65.75
Gagne, Alfred Estate	7.89
Gaulin, Elise	91.99
Gendron, N. J.	270.76
Genest, Gerard	3.09
Goodrich, Donald S.	15.78

TREASURY DEPARTMENT

Goodwin, George A.	157.80
Goodwin, Sarah E.	23.93
Gowen, Dana D.	29.94
Gowen, Edward F. Estate	416.32
Gowen, F. Leighton	20.68
Gray, Mrs. Frank	38.50
Greenwood, John E.	63.12
Guillemette, Alice	5.26
Guillemette, Oliva	10.52
Hahn, Emile	26.30
Hamel, Olivia	21.04
Hanson, Clyde	2.63
Hanson, Marjorie	5.26
Hardwick, Thomas R.	5.78
Hersom, Frederick E.	39.45
Hill, Zelpha	73.64
Hirsch, Josephine Shaffer	37.60
Home Building Co.	142.02
Hooper, Everett S. and Gladys M.	37.86
Horne, Langdon P.	7.89
Horne, Rowland G.	10.67
Houde, Edward J.	14.45
Houle, Alphonse	8.78
Howe, Earle K. and Lena A.	89.42
Howlett, Hazel V.	89.42
Huard, Olivine	5.26
Huntress, Charles O.	15.78
Hurd, Daniel A. Estate	21.04
Hutchins, Carlene A.	25.60
Hutchins, Mary E.	126.24
Hutchins, Lillian E.	42.08
Jacques, Arthur J.	7.89
Jellison, Cora M.	11.04
Johnson, Charles Z.	63.12
Johnson, William	7.89
Kellett, Lawrence and Violet	54.16
Kenney, Roy and Alma J.	63.12
Kitching, Aglaia	33.64
Laflamme, George	23.64
Laflamme, Harvey	21.04
Laflamme, Romeo	10.52
Lalanne, Joseph Estate	36.82
Lalanne, Robert	18.41
Lalanne, Rose Anna	36.82
Lamarre, Ovilla	63.12
Landry, Marcel	15.78
Langlois, Joseph A.	168.32
Lapointe, Odilon and Eugenie	25.88
Lebeau, Alberic Estate	256.96
Leblanc, Alphee	63.12
Leblanc, Blanche Y.	10.52
Leblanc, Emile J.	176.21

TREASURY DEPARTMENT

Legere, Alex	89.62
Legere, Blair	28.90
Legere, Frank	23.08
Legere, Godfrey and Euphemia	94.68
Legere, Henry	15.78
Lehoux, Wilfred	42.08
L'Heureux, Rosaire	59.38
Lemire, Frank C.	51.54
Lessard, Mary L.	5.26
Lessard, Peter	15.78
Libby, Inez	105.20
Littlefield, John S. Estate	94.68
Littlefield, Lester	6.57
Littlefield, Lyman F.	92.05
Locklin, Mary and Nellie Hersom	89.42
Lord, Haven	3.16
McCrillis, Homer	26.30
McDougall, Alva W.	97.46
McFarland, Verdi C.	84.16
McGinnis, Amelia	21.68
Makin, George Jr.	30.00
Mauzeral, Amelia Estate	47.34
Melanson, Frank	55.77
Merrifield, Etta	42.86
Michaud, Annie	10.52
Michaud, George	7.51
Mitchell, Emma	38.64
Morin, Alfred	241.96
Morin, Flavie	39.45
Morrill, Franklin	129.91
Moss, Sarah H.	2.65
Moulton, Moses S. Estate and Arthur Whitcomb	113.30
Murphy, Fred D.	5.26
Murray, Melvin N.	2.63
Nadeau, Arthur	93.10
Naylor, Jack, Ethel Brown and Richard O. Gilpatrick	78.90
Neal, Emily May	89.42
Nichols, Ellsworth R.	13.30
North Berwick, Town of	5.26
Ogden, Ernest L.	118.35
Oprie, Alphonse	14.74
Ouellette, Cyprien	73.64
Page, Romeo and Alice	52.60
Palmer, Perley	13.21
Paquette, Wilfred	36.82
Parent, Fred G. and Marion G.	57.86
Perkins, Harry S.	5.26
Perkins, Harry S. and Edna M.	12.22
Perreault, I. O. Jr.	103.20

TREASURY DEPARTMENT

Perron, Celia	168.32
Petrin, Alfred	26.30
Phillips, J. N.	81.41
Phillips, Mason J.	9.99
Picken, William J.	36.82
Plamondon, Laura	9.52
Plante, Eli and Annette	100.00
Porell, Ferdinand	10.52
Porell, Gerard	47.34
Porell, Frank A.	52.60
Porell, Peter F. Estate	36.00
Porell, Theophile	84.16
Portella, Marguerita	105.20
Poulin, Adelia	52.60
Poulin, Arthur A.	78.90
Powell, Sarah E. Estate	49.70
Pray, George W.	90.73
Prescott, N. J.	631.20
Proulx,William L. and Isabelle	115.72
Provencal, Lea	95.72
Provencher, Hector	53.90
Reid, Hope I.	10.52
Richard, Amanda	21.04
Richard, Telesphore and Catherine	44.84
Richardson, Otellia M.	5.26
Ridley, J. Everett	120.98
Roberge, Henry	3.95
Roberts, Cecil R. and Frances A.	33.50
Roberts, Ethel G.	63.12
Roberts, Granville D.	115.72
Ross, H. Danforth	36.82
Rouleau, Moise	11.83
Roux, Arthur	68.38
Roux, Gustave	123.61
Roux, Maurice C. E. and Anna	89.42
Roy, Des Neiges	20.43
Roy, Leda	61.25
Russell, Sarah L.	63.12
St. Amand, Marie D.	94.68
St. Cyr, Alfred	26.30
St. Laurent, Albert	2.63
Sanford Ice Co.	10.52
Sanford Loan & Building Association	99.55
Savoie, Wilfred	55.23
Serrell, Joseph T. and Ethel G.	78.90
Simpson, Sasie E.	105.20
Slater, Thomas A. Heirs	42.08
Smith, Benjamin F.	19.21
Spencer, Mary A.	64.95
Springvale National Bank, Walter J. Gilpatric	11.83

TREASURY DEPARTMENT

Stackpole, Ellen	247.22
Stimson, Frances	81.53
Stitson, Robert B.	94.68
Stuart, John B.	26.30
Sutton, Lewis and Beulah	21.04
Tarbottom, Annie	5.26
Taylor, Walter T.	26.30
Tebbetts, N. Hurd	10.80
Thibodeau, Ernest E.	131.50
Thiboutot, Alfred	48.64
Thomas, Harry J. and Rebecca F.	31.01
Thompson, J. W.	289.30
Toppan, Charles F.	78.90
Treadwell, Harold W. and Iris M.	73.64
Trowsdale, John W.	94.68
Trudeau, Narcisse	65.75
Vallely, James P.	370.83
Vermette, Caroline	52.60
Vilandre, Veo	63.12
Wallingford, Asa	10.52
Webster, Mary A.	7.89
Weeman, Burleigh	15.78
Weymouth, Fannie A.	71.01
White, Mott H.	68.38
Wiley, Alice M.	289.30
Wilkinson, Frank Heirs	99.91
Willey, J. H. and A. S.	26.30
Williams, George	60.49
Wilson, Alice L.	45.99
Wilson, Neruda	79.68
Wormwood, Lavinia	3.16
Wormwood, Mark	136.76
Yuill, Warren A.	63.12

ANNUAL REPORT OF THE SANFORD SCHOOL DEPARTMENT

For the Year Ending December 31, 1939

SCHOOL COMMITTEE FOR 1939

Phidelem S. Demers, term expires December 31, 1939.
Frank C. Creteau, term expires December 31, 1940.
Saul Shalit, term expires December 31, 1941.

Superintendent of Schools and Secretary of the School Committee, James A. Hamlin, Residence, Main Street. Telephone, Office 265; Residence, 308-M. Office Hours, 4 to 5 P. M.; Saturdays, 10 to 11 A. M.; while the schools are in session.

Office Clerk, Dolores Demers, Residence, 75 Main Street, Springvale. Telephone 692-W. Office hours, 8:30 to 11:30 A. M.; 1:15 to 5 P. M.; Saturdays, 9 to 11:30 A. M.

CALENDAR, 1940

Winter term, January 2, 1940 to February 16, 1940. Seven weeks. Vacation one week.

Spring term, February 26, 1940 to April 12, 1940. Seven weeks. Vacation one week.

Summer term, April 26, 1940 to June 7, 1940. Grade Schools, seven weeks. April 26, 1940 to June 14, 1940. High School, eight weeks.

Fall term, September 3, 1940 to December 20, 1940. Sixteen weeks. Vacation one week.

The schools have the following holidays:

New Year's Day, January 1.
Patriot's Day, April 19.
Memorial Day, May 30.
Armistice Day, November 11.
Two days at Thanksgiving.

EDUCATION

NO SCHOOL SIGNALS

The No School Signal will not be used except in cases where there can be no doubt about its advisability. On stormy mornings, parents are urged to use their own judgment about sending their children, as one street may be nearly impassable while others are all right.

Signals:

4 blasts blown at 6:45—No school for the High School.

4 blasts blown at 7:45—No school for the grades for the forenoon session.

4 blasts blown at 11:30—No school for the grades during the afternoon session.

REPORT OF THE SUPERINTENDING SCHOOL COMMITTEE

To the Citizens of Sanford:

We herewith submit our annual report concerning the public schools of Sanford for the year ending December 31, 1939.

The major event of the school year was the construction of the Lafayette School. We tried to foresee the needs of this school during the summer and moved books and supplies from four buildings; but when school opened in September, the enrollment was so large that many of our plans had to be changed, two new teachers had to be engaged and a general shifting of grades, desks, books and supplies had to be made. The results have fully justified the extra work. Through the cooperation of the park commissioners, the playground is being equipped with apparatus. The generosity of a few individuals provided the school with a very fine curtain and fixtures for the stage in the Assembly Room, and the Daughters of the American Revolution furnished a fine United States flag for the platform.

A stranger looking at the building today could not realize the appearance of the site before construction was started. We have noticed with pleasure how many people have improved the looks of their own property since the grounds were landscaped by Mr. Simpson. We take pride in the fact that the architect was a Sanford boy, William O. Armitage, now

EDUCATION

of South Portland. We were very fortunate in securing as general contractor, John M. Johnson of Saco. Mr. Johnson not only takes pride in doing honest and workmanlike work, but he is also helpful in his suggestions and an agreeable man with whom to work. Mr. Fred Parent of Sanford has a right to take a just pride in the heating and ventilating system which he installed. It is too early to speak with certainty about the economy of the system, although the results so far have been very favorable, but no one who has made any check can doubt its efficiency. Each room has its own control so that the temperature in the various school rooms will not vary more than one degree. We were very fortunate in securing as caretaker of the building, Arthur Perron, who acted as Clerk of Works during its construction. His familiarity with the building and its various devices together with his ability and willingness to work has both kept the building in a condition that we are proud to have it inspected and has saved the town considerable money.

The construction of the school was instructed to a Building Committee composed of the three Selectmen, the three members of the Superintending School Committee and the Superintendent of Schools. Maurice J. Maurice, the first Selectman, was elected Chairman of the Committee and upon him fell the difficult task of adjusting all problems that arose with the Federal Administration. This took an immense amount of time and labor.

New ceilings, new ascon stairs and modern wiring are only a few of the general repairs made in the several buildings. We had planned to install new toilets in the boys' basement and to make some decided changes in the heating system at the High School, but it seemed necessary to the town to take $4,000 from our budget, so that these improvements had to be postponed.

The work in the schools will be taken up in greater detail in the report of the Superintendent and the various Supervisors. We would call your attention to these reports and to the complete financial statement of the year's receipts and expenditures.

Respectfully submitted,

PHIDELEM S. DEMERS
FRANK C. CRETEAU
SAUL SHALIT

EDUCATION

REPORT OF THE SUPERINTENDENT OF SCHOOLS

To the Superintending School Committee:

I hereby submit to you and to the citizens of Sanford the following report concerning your public schools for the year ending December 31, 1939, this being the 41st in the series of annual reports from the Superintendent of Schools of this town.

The past year has been a year of hard work and progress.

Few towns have enjoyed the loyal, harmonious and kindly guidance from a school committee such as Sanford has had. Without detracting a bit from the work of the other two, I think it only fair to especially mention the fairness, business insight, interest, and friendly helpfulness of Phidelem S. Demers, who has given his best for the past six years to the Sanford School System. While we were sorry he would not consent to be a candidate for re-election, we feel sure that Earl W. Glidden, the newly elected member, will prove a valuable co-worker.

The opening of the Lafayette School has enabled us to change the work at the Emerson Shcool so that it will conform more to the Junior High ideals. We have four seventh grades and four eighths in this building, and the work is well arranged on departmental lines. One room is fitted out with demonstration table and sink with gas and other fittings so that the work in General Science can be taken up in an efficient manner. The work in the other larger buildings stops with the sixth grade.

Rena J. Goding, who taught the sixth grade at the Emerson School, was transferred to the new sixth grade at the Longfellow. Phyllis Libby, efficient teacher of the first grade at the Longfellow, resigned in June to be married. Catherine Morrill was changed from the second to the first grade in this building. Vannie Duplisea was changed from the third to the second and Lucy Smith was moved from the Edison School to have charge of the third grade.

Last year we had two fourth grades and two fifth grades at the Longfellow School, but as one room in each grade came from the easterly side of the town, Barbara Webster and Ethel Chapman were given the fourth and fifth grades at the new building. Emile Cote, a local boy who was graduated from Gorham Normal School and has taught very efficiently in Evening School, was placed in charge of the sixth grade. Eva W. Ford, who was formerly principal of the Roosevelt School,

EDUCATION

was chosen principal of the new building and teacher of the third grade. Her energy and drive have been largely responsible for the efficient manner that characterized the opening of the new school. Mildred Rose and Freda Stevens were taken from the Lincoln School to have charge of the sub-primary in the new building. Mary Ferguson was re-elected to have charge of the sub-primary in the new building, but her health would not allow her to start work. Evelina Thyng has proven a very successful substitute.

We had planned to have a spare room at the Longfellow and to have the Opportunity class at the Lafayette. When school opened, we found we could not seat either the fourth or fifth grades; so we engaged Eleanor Walker Jackson to act as substitute teacher for the extra grade at the Longfellow and Ruby Perkins to have charge of the overflow fourth grade at the Lafayette. Margaret Griffin and her opportunity class were moved from the Lincoln to the Roosevelt School.

Edna Ambrose had proven herself strong enough in her work at the Lincoln School so that she was elected principal of the Roosevelt. Martha Lord was changed from the second grade at the Roosevelt to the sub-primary and the change was a fortunate one, for she has found the work more enjoyable and the results have been very satisfactory.

We found that the sixth grade in Springvale could be handled in one class and Velma Goodwin was changed from the Hamlin to the Lincoln to take charge of them. The pupils in this room have an unusual opportunity to enjoy the benefits of Miss Goodwin's wide travels. Clyde Kimball was changed from the Lincoln to the fifth grade at the Hamlin School. His work on the playgrounds and with the outside interests of the larger boys has greatly helped the organization of the school.

Edward Ambrose, who was granted a leave of absence last year for advanced study has had charge of the fifth grade at the Edison School. Hazel Harrison requested a leave of absence to complete her work in art school and Inza Flagg, who had been Art Supervisor at Auburn and in charge of the art work in Portland High School, has very acceptably taken over the work in this department.

Georgianna Wilson, a graduate of Nasson, and a practice teacher with us last year, was added to the Commercial Department at the high school.

On account of these numerous changes, the first two days of the fall term were confused, but before the end of the first week, the work was progressing smoothly in all buildings.

EDUCATION

The increasing enrollment at the high school is a serious problem. All the locker rooms have been given up and the lockers placed in the corridors. It is hard to develop an active school spirit when it is impossible for the school to meet as a unit, but I can have only words of praise for the increasing efficiency of the efforts of the boys and girls to solve their own problems.

We hear constantly that the great aim of the school should be to train for American Democracy. The whole world gives evidence how fortunate we all are to be living in our country. Children should be taught to realize that they must train themselves to assume responsibilities, to govern themselves and give up individual desires for the sake of the common good. Athletic training helps, but the task is so great that nations on all sides are failing in its solution. Democracy cannot endure unless it is based on character, training and obedience to law from self-respect and consideration of others. The observance of the Golden Rule is the foundation of all true democratic life. The rule is simple, but training for its application requires the intelligent, sympathetic and constant cooperation of home, church and school. You cannot train for democracy in school with a dictator behind the desk. You must have a friendly, firm leader, guide and counselor.

No act that will detract from the welfare of the group can be tolerated, but the first duty in handling a person who acts against the welfare of the group is to have that person see clearly why such action cannot be tolerated. Whenever a pupil sees that discipline is for his good and for the good of his mates, he will approve and support measures that otherwise he would consider harsh and drastic. The job must be done, but one who realizes what it means must face many days of discouragement. He must realize that his policy will be misunderstood. One group will call him soft because he doesn't pound or expel. Another group will say that he has forgotten the viewpoint of youth and the present day because he will not allow personal pleasure on the part of some one to endanger the progress or happiness of the group.

Everyone who studies modern trends is concerned with the tendency towards indifference and soft living in church, home and school. We enjoy too much heat, soft, highly seasoned foods, soft light, soft easy chairs and a soft passive type of entertainment. For a few cents we buy a seat and watch others take our exercise or go to the movies and without effort secure our adventure. We all become soft, because of our easy way of living with so little need of exertion. We forget that when things get soft, they rot. We all need the thrill and hardness that can be obtained only by mastering hard situations.

EDUCATION

Modern life stimulates a young person's appetites before self-control has developed. Bewildered by the standards of his elders, perplexed by the inconsistency between theory and practice, youth is a stranger in a strange land, testing this, sampling that, because "everybody's doing it." This situation cannot be solved by the schools alone. I am very glad that the men of Sanford have realized this situation and are making a careful study of the best way to help the youth of our town develop into clean, healthy, self-respecting and self-supporting American citizens.

I would call your attention to the other reports of this department and thank all who have cooperated in training the youth of this community.

Respectively submitted,

JAMES A. HAMLIN,

Superintendent of Schools

REPORT OF THE PRINCIPAL OF THE HIGH SCHOOL

To the Superintendent of Schools:

I submit, herewith, my fifteenth annual report of the Sanford High School for the school year 1939-40.

The year has witnessed another sharp increase in attendance with a total registration of 655 pupils. Attendance at present is approximately: Seniors, 136; Juniors, 151; Sophomores, 160; and Freshmen, 175.

There have been no changes in the faculty this year, a rather unusual circumstance. An additional member, Miss Georgianna Wilson, was elected to help care for the ever increasing number of commercial pupils. Miss Wilson is a graduate of Sanford High School and Nasson College. A beginning has also been made to restore art work in the high school with classes once a week under the direction of Miss Inza Flagg.

The platoon system of cooperative work in the mills has been much more successful this year, due largely to a better understanding of the problem and a much closer check-up by both mill officials and the school.

EDUCATION

There have been very few changes in curriculum or administration this year up to January 8, 1940, when the school was destroyed by fire. In my judgment, the four period day, with a five period rotating schedule with longer time for slow pupils continued to demonstrate its effectiveness in preventing failure and raising the quality of work with approximately 50% of our pupils.

The fire brought us to a full stop, but the whole-hearted cooperation of churches and other organizations enabled us to resume work after only one week of enforced idleness. The full program of studies is being carried on exactly as it was before the fire, except that periods have been shortened. Extra-curricular activities are now being gradually restored. Due to the full cooperation of teachers and pupils, we are in a position to do good, effective work for an indefinite period until such time as the town is in a position to meet the situation.

This fire in more senses than one may have illuminated the community. As I look back over my annual recommendations for a better and more effective school, and see the plans that I have abandoned for lack of room and money, and then hear the community comment as to what should be, I am more encouraged over the future than I have been for years. I can make no recommendations at this time, as the new school must depend on the new building. I am, however, hoping to see a big extension of industrial work, including agriculture, and complete courses in drawing and music.

A word should be said regarding the high quality of college work of our recent graduates. The Deans of six colleges have reported one or more of our graduates on their honor lists.

In closing, may I express my thanks for the help I have received this year from the teachers and pupils, and from numerous citizens and the Board.

Respectively submitted,

GEORGE C. PURINGTON,

Principal of the High School

EDUCATION

REPORT OF THE DIRECTOR OF VOCATIONAL EDUCATION

To the Superintending School Committee:

I herewith submit my twentieth annual report as Vocational Director.

Because of the fire, conditions and procedure have completely changed. We realize that this arrangement is temporary, but it may be necessary to carry on in this manner for a long time.

The industrial classes for the first two years of the course are held in the rear of the Sanford Garage. A few of the lighter machines have been set up and are being used in class work. Noise is a big factor as six classes are held in this section of the garage, separated only by temporary partitions. When work on the machines is necessary, it is done in the afternoon in consideration of others.

The equipment came through the fire in rather good condition, and prompt cleaning and oiling saved all of it.

Of course, we all realize that the students will lose by the loss of the building and arrangement, but every effort is being made to have this loss slight.

The Cooperative Textile course covers the last two years of the high school. In this course the students spend one week in school and one in the mills on a rotating plan. The school instruction is correlated with the mill instruction, and is vocational in content. Subjects offered are English, Practical Science, Vocational Mathematics, Textiles, and Textile Economics.

In the mill the boys are routed through the various departments, spending six weeks in each major department. In this way the student gets a complete picture of all the mill processes. This would be impossible to do in school without very elaborate and costly equipment.

The cooperation of the mill officials and foremen has been excellent, and this plan has definite possibilities for expansion. Without this tie-up with the mill at the present time, it would be difficult with our limited equipment and space to adequately take care of this group.

If and when we do have a new building, the Vocational Department should be expanded to include more shops that would reach and hold more of these boys who, upon leaving school, have to earn a living.

I cannot help but feel that the needs of these boys and educational trends will be carefully considered by the Building Committee.

Respectively submitted,

LESLIE W. MacKAY,
Vocational Director

EDUCATION

REPORT OF THE DIRECTOR OF HOME ECONOMICS

To the Superintendent of Schools:

I herewith submit my report of the Home Economics Department of Sanford High School.

The main concern of home economics is living in the home, but the place of the family as a consumer, the participation of the family members in citizenship activities, the family relationships and those connected with organized groups, the production of certain products in the home, and the effect of leisure time activities on family life all come within the scope of training for home-making. Home Economics has a real contribution in helping the individual in personal growth and development, in the family and social relationships, and in developing a degree of skills in various home activities.

This year there have been seventy-five girls taking the Vocational Home Economics Course. Sixty-one girls are in the four-year course and the remainder are taking the general home economics course. The time required for home-making subjects and the complication of the present schedule of studies prohibits the combination of college preparatory subjects with those of home-making; consequently, only the subjects can be included in the course which will be of most value in everyday living for the girl and the home-maker. Each girl must complete one year of foods and one year of clothing, and also one-half year each of home improvement, clothing appreciation, dietetics, child care and family relationships. All are required to complete four years of English, and the remaining subjects are chosen from lists of electives that are available. In addition to the daily work a certain amount of home project work is required.

During the unit in September and October, Miss Tabor conducted the Red Cross Course in home hygiene and care of the sick as has been done in the past. The object of this course is to teach the girls the importance of maintaining good health and to teach simple methods of procedure in caring for sickness in the home. It is not a course for girls who wish to become trained nurses. Girls who intend to take regular nurses' training courses, after finishing high school, must take the college preparatory courses, either scientific or classical.

The play school project was given last fall in connection with the child care course. Miss Preston has very successfully conducted this project in the past together with the family relations class and all training in clothing construction and clothing appreciation.

EDUCATION

This year the girls organized a Home Economics Club and had planned their program for the year. Several meetings had been held but the work for the remainder of the year will have to be changed, somewhat.

The redecoration and renovation of the sewing room and the kitchen which was begun last year was nearly complete, and the rooms were more attractive than they had ever been before. Girls in different classes were doing this work. We regret very much the loss of the building, but the work of the department is being continued as well as possible under the new arrangements.

Respectively submitted,

BLANCHE C. PHILBRICK,
Director of Home Economcs

REPORT OF THE PRINCIPAL OF EVENING SCHOOL

To the Superintendent of Schools:

I herewith submit my report of Evening School for the year 1939-1940.

School opened on October 2, 1939, with the following registration:

Typewriting	85	Slip Covering	12
Shorthand	25	Bookkeeping	53
Cooking	40	Americanization	103
Grammar School Subjects	19	Dressmaking	39
Chemistry	9	Shop Work	20
Practical Nursing	12	French	14
Tex. Testing & Lab. Work	38	Adult Phys. Ed.	54
Mechanical and Architectural Drawing	17		

Three classes of Americanization were started at the Lafayette School this year. This proved very satisfactory as approximately 90% of those commencing the course completed it. Two other new courses were started this year: Slip Covering, and Textile Laboratory and Testing. I wish to thank the Goodall Worsted Company for the use of their laboratory on Monday and Wednesday evenings. I am sorry to report that several of the women in the Slip Covering class lost their furniture and other equipment in the fire.

Because of the difficult conditions under which the shortened second term was run, it was not very satisfactory.

I hope it will be possible to conduct Evening School next year as it seems to fill a definite need in the community.

I wish to express my appreciation to the teachers, the students, and all others who have made the school year so successful.

Respectively submitted,

ITHEL E. PRESCOTT,
Principal of Evening School

EDUCATION

REPORT OF THE SUPERVISOR OF PENMANSHIP

To the Superintendent of Schools:

I herewith submit my tenth annual report as supervisor of penmanship in the Sanford schools.

I have taught once a week in the grades beginning with the first through the eighth and beginning in January every other week in the Sub-Primary classes.

This year we kept the Sub-Primary children at the board until January then began to use pencil. We are trying out large letter forms on paper, making small letters one space and capital letters two spaces to see if we may get better forms and free motion in the first grades next year. The other grades have followed the same outline as last year. Most of the grades have nearly completed the Palmer examinations we send to New York for the Palmer awards.

During May and June, we have lessons during the penmanship lessons where I have a better opportunity of seeing how the writing is correlated with other school subjects.

Both Rural schools have done good work in their penmanship this year. I go to each once a month.

The second grades are all beginning to write with ink. They enjoy using it, and I believe we shall have some good results to show from them in June.

At the Emerson, Miss Hunnewell has charge of all the penmanship. I think this has been a good idea and I feel the English teachers have given her support by accepting only the best written work from the pupils. We have a few superior writers and many very good ones. The eighth grades have completed their American Penman Examination early this year. I believe it would be a good idea another year to use the advanced manual of Palmer Method we have used other years at the High School in the eighth grades. It would help all and especially those taking the Commercial Course at High School.

The children in Sanford all are interested in their penmanship and it is a pleasure to work with them. I feel I have strong support from the room teachers and that we have a high per cent of pupils doing very good penmanship.

Respectively submitted,

ADA M. ANDERSON,
Supervisor of Penmanship

EDUCATION

REPORT OF THE MUSIC SUPERVISOR

To the Superintendent of Schools:

I submit the following Annual Report:

Since it's a widely accepted principle that musical instruction is a fundamental part of a child's training, his introduction to music is by means of the rote song. This establishes his mental musical structure. The rote song is followed by the child's participation in the toy orchestra and other rhythmic development.

Syllable singing follows very naturally the rote song instruction and frees the child from dependence upon rote methods thereby giving him the ability to read music independently by the time he leaves his elementary school work. Then, by the time the pupils arrives at High School he is ready to apply himself to sight reading.

Individual singing is made the basis of progress in the first three grades with frequent singing alone in the fourth and fifth grades.

In all classes much emphasis is laid on quality of tone. The best service we can perform for the growing child is to teach him to conserve whatever voice he may have. That voice will develop with his growth and if produced easily, without strain, with clear, flute-like head tones, may later become a source of great pleasure, and even profit to the possessor. Consequently, in all classes, an appreciation of music is an underlying purpose—its expression, its feeling, its meaning, are all set forth.

Presently the boys' and girls' Glee Clubs, and the High School Band, are studying the required numbers for the All-State Festival, to be held in Waterville, May 11. It is interesting to note that last May these organizations returned from the meeting of the Western Maine Festival, held at Auburn, with first class ratings.

At present, the Glee Clubs, Orchestra, and Band are alloted one hour per week for practice, and agreeing with a sentiment which was recently expressed by you, viz. that musical instruction is a very valuable asset in the building of morale in a school, it is my hope that the advisability of increasing the number of hours of practice per week for these organizations may be considered in the near future.

Sanford is a musical town and has the reputation of affording some very fine talent and it should be remembered that the first musical impulse is given in the schools, and if well reared there, the town reaps the benefit in its choirs, orchestras, band, soloists, and in a wider and more general musical understanding.

In conclusion, I wish to extend my appreciation to you for the cooperation I have received from the School Board and yourself during the year.

Respectively submitted,

ALCADA L. HALL, Supervisor of Music

EDUCATION

REPORT OF SUPERVISOR OF ART

To the Superintendent of Schools:

The aim of the art instruction has been to develop an originality of thought and self-expression through the medium of art experience.

It is with pleasure that I report progress toward that aim. Every problem completed shows some expression of the individuality of the child. However, that progress would not have been possible without the cooperation of the teachers. For their cooperation and help I wish to express my sincere appreciation.

Art in the sub-primary classes has been carried on most successfully by the teachers through the use of the lesson plans provided. I believe that art, at this age level, is a definite help toward the development of the powers of coordination as well as the ability to express thoughts in picture form.

In the grades, the work has been drawing, some design, figure drawing, simple perspective, lettering and posters and story telling through illustration.

Through discussion, in which the class has participated, attention has been called to facts relative to form, line and color and its development.

The holidays have been "celebrated" by doing problems featuring motifs characteristic of each day.

The rural schools from September to January were visited once in every six weeks. During that time, the teachers carried out the work outlined most successfully. Since January, each school has been visited every alternate week.

The High School classes were held four days a week for one hour from September to January. At present, and for the remainder of the year, these classes are held each Tuesday afternoon at the Emerson School.

The work covered by these classes has been as follows: Object drawing, design, posters, figure drawing and illustration.

After the annual Poppy poster contest, which will be done during April, further problems in design and color will be featured in the grades.

Respectively submitted,

INZA F. FLAGG,
Supervisor of Art

EDUCATION

REPORT OF SCHOOL NURSE

To the Superintendent of Schools:

The school nursing problem was developed and carried on with the idea of meeting the physical and mental needs of the individual child of Sanford.

At the beginning of the school year assistance was given Dr. Belmont at the annual physical examination of the children in the Hawthorne and Lincoln Schools. Assistance was given Dr. Corbett at the examination of the children in the remainder of the schools. Number of defects found as follows:

Public Schools—including High School:	
Children with faulty eyesight	98
Children hard of hearing	8
Children with enlarged tonsils	165
Children 10 lbs. or more underweight	111
Parochial Schools:	
Children with faulty eyesight	82
Children hard of hearing	3
Children with enlarged tonsils	80
Children 10 lbs. or more underweight	134

Notices were sent to the parents of the children with any defect and assistance given, financially and otherwise, in arranging for needed correction. Each teacher was given a report of the physical condition of the children in her room.

In cooperation with the State Department of Institutions a chest clinic was held in January and February. Arrangements were made for 558 children to receive the tuberculin test. 430 of these were in the grade schools and 108 in the High School. 213 children had chest X-rays and 140 were found to have tuberculosis infections of varying degrees. One child was found to have an active infectious case of pulmonary tuberculosis and was sent to a State Sanatorium.

Six weeks in the summer was spent by the school nurse in supervising the care of 25 children with a tendency for tuberculosis at the Health Camp owned and sponsored by the Community Health Association of Sanford. The children are taught method of living for the winter months besides being given concentrated care for the six weeks in summer. During the year, 115 home visits were made to the parents of these children, instructing and helping in advice as to care. Arrangements were made for four children with a tuberculous infection to receive extra nourishment in their homes. This was paid for by private funds.

Twenty-five children were sent to special clinics in Portland for further medical advice. These clinics included the

EDUCATION

crippled children's clinic, eye clinic, medical clinic and ear clinic. The local Red Cross has been helpful in providing transportation for these children whenever needed.

Assistance has been given the health officer in attending toxoid clinics held in the various schools. 351 school children received the protective treatment for diphtheria. Assistance has been given also at toxoid clinics held once a month for children under school age. 186 children in this age group received the treatment. Carrying on a program for the elimination of diphtheria from the community is one of the chief aims of the school nursing service.

Twenty-six dental clinics were held and 298 children received care. 174 had extractions; 104 had fillings, and 47 had prophylactic treatment. These clinics are attended by local dentists.

Assistance was given the health officer at one vaccination clinic where 41 children were vaccinated against smallpox.

The local Red Cross Chapter has paid for eyeglasses for 33 children from families unable to finance this extra expense. The help of the local oculists and Red Cross Chapter is greatly appreciated.

The Women's Board and Women's Auxiliary of the Goodall Hospital financed tonsil operations for 25 school children.

The Searchlight Club in Sanford and the Springvale Women's Club provide payment for a half pint of milk each school day for undernourished children unable to pay for this extra needed nourishment.

The Red Cross Course in Home Hygiene and Care of the Sick was completed with a group of girls in the Sophomore Home Economics Class. Seventeen students received certificates at the completion of the course.

Twelve Girl Scouts were passed in their personal hygiene tests and 6 Boy Scouts in public health.

Eleven meetings were attended by the school nurse and talks given concerning the health work with the children in the community.

Fourteen children are in attendance at the Special Class for backward students. Two of the children who were in attendance last year were promoted into regular grades. The remainder of the children have mental ages lower than their chronological ages. One individual was admitted to the Pownal State School for feeble-minded.

EDUCATION

The hard of hearing child is one needing special care. Three children were examined at the School for the Deaf in Portland to find out the exact loss of hearing so the teachers will know to what extent the children are able to hear instruction. A meeting was attended in Portland of the Maine Hard of Hearing Society. Information was obtained as to the use and need for an audiometer in a regular school system. This equipment makes possible the detection of a loss of hearing in any child in the community and would be of great value to the individual child.

First aid treatment for minor accidents was given to 12 children during the year.

Articles of clothing were obtained for 35 children attending school inadequately dressed for warmth.

Twelve children were excluded from school at different times because of signs of a contagious disease. The program for control of contagion consisted of exclusion of suspicious cases, education of parents as to the necessity of keeping children home at the first signs of a contagious disease and requiring a doctor's certificate for return to school of a child after having had a contagious disease. The teachers have been a helpful factor in cooperating to reduce the incidence of contagion.

The nurses of the Community Health Association have rendered assistance to the school program. They have made 210 visits to ill children and 76 visits for the purpose of health instruction.

The following visits were made by the school nurse:

Visits to school rooms	547
Visits to parochial schools	120
Visits to ill school children	78
Visits to homes for health instruction	93
Visits to tuberculous children	115

In conclusion, the success of any school nursing program can be judged only by the extent the health idea has grown in the individual child and permeated into general community living. We hope this success has been partially met.

Respectively submitted,

LAURA E. TABOR,

School Nurse

LIST OF TEACHERS

School	Grade	Name	Training	Election	No. Years Experience
High School	Principal	George C. Purington	Farmington Normal, Bowdoin College	1925	20
	Sub-Master	Ithel E. Prescott	University of Maine, B. U.	1929	14
	Assistant	Hillman O. Fallon	Dartmouth, B. U., Harvard School of Physical Education, Northwestern Summer	1930	15
	Assistant	John S. Warren	Brown University, U. of N. H. Summer	1936	7
	Assistant	Henry F. Deetjen	Colby College	1936	7
	Assistant	Robley C. Wilson	Bowdoin, Harvard Graduate School, U. of N. H. Summer	1935	12
	Assistant	Emily Pendleton	University of Maine	1927	15
	Assistant	Ruth Vickery	Maine School of Commerce	1936	5
	Assistant	Marion Fuller	Bliss Business College, Harvard Summer	1929	15
	Assistant	Grace Earle	Gorham Normal, Bates College	1925	22
	Assistant	Edna Folsom	Wellesley College	1926	13
	Assistant	Marjorie Vallely	Emerson School of Expression, Middlebury Summer	1929	10
	Assistant	Kathryn Mahaney	College of New Rochelle	1930	9
	Assistant	Anna C. Larkin	Sargent School of Physical Education, Boston University	1936	10

	Assistant	Doris C. Reando	Nasson Institute, Simmons Summer	1928	12
	Assistant	Mary I. Samways	University of Maine	1937	13
	Assistant	Margaret Wootton	University of New Hampshire	1937	2
	Assistant	Louise Mallinson	Bates, University of New Hampshire Summer	1937	4
	Assistant	Thelma Poulin	Bates College	1937	4
	Assistant	Mary Chase	Bates College, Harvard Summer	1938	1
	Assistant	Cecile Vellieux	Bates, Radcliffe, Middlebury Summer	1938	8
	Assistant	Helen Cobb	Vassar College, U. of N. H. Summer	1938	1
	Assistant	Georgianna Wilson	Nasson College	1939	0
Emerson	Principal & Grade 8	Louise Frohock	Gorham Normal, American Institute of Normal Methods	1927	20
	Grade 8	Florence Morrill	Gorham Normal	1900	39
	Grade 8	Harriet Osborn	Gorham Normal	1929	13
	Grade 8	William H. Clarke	Keene Normal, U. of N. H.	1925	23
	Grade 7	Helen Carver	Salem Normal	1934	19
	Grade 7	Justin L. Nunan	Farmington Normal, Springfield Y. M. C. A. College	1929	13
	Grade 7	Carrie Longfellow	Washington Normal	1925	21
	Grade 7	Althea Hunnewell	Gorham Normal, U. of M. Summer	1938	11
Longfellow	Principal & Sub-Primary	Mabel Bradbury	Gorham Normal	1925	22
	Grade 1	Catherine Morrill	Gorham Normal	1934	6
	Grade 2	Vannie O. Duplisea	Farmington Normal	1931	21
	Grade 3	Lucy Smith	Gorham Normal	1936	9
	Grade 4	Gertrude Ham	Gorham Normal	1935	6
	Grade 5	Lillian Greenlaw	Farmington Normal	1930	13
	Grade 5, Substitute	Eleanor Jackson	Gorham Normal	1939	4
	Grade 6	Rena J. Goding	Castine Normal	1930	17

LIST OF TEACHERS—Continued

School	Grade	Name	Training	tion Elec-	No. Years Experience
Roosevelt	Principal & Grade 3	Edna Ambrose	Farmington Normal, Harvard Summer	1934	9
	Sub-Primary	Martha Lord	Perry Kindergarten Normal	1936	4
	Opportunity Room	Margaret Griffin	Gorham Normal	1936	4
Edison	Principal & Sub-Primary	Gertrude Howgate	Gorham Normal, University of London	1921	23
	Sub-Primary	Beth Stanhope	Johnson Normal	1936	6
	Grade 1	Alta Cougle	Farmington Normal	1922	18
	Grade 2	Lilla Barker	Farmington Normal	1928	17
	Grade 3	Hattie Littlefield	Gorham Normal	1927	24
	Grade 4	Bernice Allen	Gorham Normal	1934	7
	Grade 5	Edward Ambrose	Farmington Normal	1934	4
	Grade 6	Mildred Hardy	Farmington Normal	1913	29
Lafayette	Principal & Grade 3	Eva W. Ford	Farmington Normal	1929	20
	Grade 4	Barbara Webster	Farmington Normal	1935	6
	Grade 4	Ruby Perkins	Farmington Normal	1939	10
	Grade 5	Ethel Chapman	Gorham Normal	1937	3
	Grade 6	Emile Cote	Gorham Normal	1939	0
	Grade 2	Mildred Rose	Gorham Normal	1934	5
	Grade 1	Freda Stevens	Gorham Normal	1938	5
	Sub-Primary	Evilena Thyng, Sub.	Gorham Normal	1939	10

Hamlin	Principal & Grade 8	Alice Harmon	Gorham Normal, University of Vermont	1898	37
	Grade 7	Bernadine Vallely	Farmington Normal, Fitchburg Teachers' College, Summer	1934	5
	Grade 5	Clyde Kimball	Gorham Normal	1936	3
	Grade 4	Beatrice Libby	Gorham Normal	1929	13
	Grade 3	Beatrice Holdsworth	Gorham Normal	1925	16
	Grade 2	Courtney Nealey	Lesley Normal	1937	5
	Grade 1	Gertrude Hennigar	Farmington Normal	1922	20
	Sub-Primary	Florence Batchelder	Gorham Normal	1924	16
Lincoln	Principal & Sub-Primary	Vernie Skillin	Farmington, Columbia, Summer	1899	33
	Grades 2 & 3	Golden Greenleaf	Farmington Normal	1934	5
	Grades 4 & 5	Bessie Littlefield	Gorham Normal	1931	23
	Grade 6	Velma Goodwin	Gorham Normal	1925	15
Hawthorne	Rural	Paulina Moulton	Gorham Normal	1919	23
Hawthorne	Rural	Woodrow Vallely	Farmington Normal	1938	1
Washington	Rural	Edith Solloway	Gorham Normal	1938	4

Supervisors:

Penmanship	Ada M. Anderson	Gorham Normal, A. N. Palmer School	1930	25
Drawing	Inza F. Flagg	Portland Art School, Boston University, Boothbay Studios, Ecole des Beaux Arts, France	1939	10
Music	Alcada L. Hall	Coburn School of Music	1937	10

LIST OF TEACHERS—Continued

School	Grade	Name	Training	tion Elec-	No. Years Experience
Domestic Science		Norma F. Hanscom	Farmington Normal	1937	2
Manual Training		William O. Hayden	Farmington, U. of N. H., Oswego Normal	1917	26
Home Economics Director		Blanche Philbrick	Simmons College	1920	19
Home Economics Assistant		Nathalie F. Preston	Farmington, Cornell Summer	1934	7
Director of Vocational Education		Leslie W. MacKay	Lowell Textile, General Electric, Harvard	1919	23
Asst. Director of Vocational Education		Linwood Wright	University of New Hampshire	1928	11

TOWN OF SANFORD

Financial Statement to December 31, 1939

Account Title	Reserves Jan. 1, 1939	Appropriations	Amount Available	Income	Expenditures	Balance
GENERAL GOVERNMENT						
Salaries, Selectmen, Assessors, Overseers of Poor..	$	$ 4,680.00	$ 4,680.00		$ 4,670.00	$ 10.00
Salary, Town Clerk and Tax Collector		1,310.00	1,310.00		1,310.00	....
Salary, Town Treasurer...		1,560.00	1,560.00		1,560.00	.....
Salaries, Clerks to Town Clerk		1,486.00	1,486.00		1,773.10	—287.10
Salaries, Clerks to Selectmen		2,496.00	2,496.00		2,496.00	.....
Corporate Bonds		200.00	200.00		200.00	.....
Interest	4,538.81	9,000.00	13,538.81	$ 1,932.79	14,127.77	1,343.83
Reduction of Debt	58.47	60,000.00	60,058.47	50,772.51	110.000.00	830.98
Insurance		7,500.00	7,500.00	674.30	6,059.22	2,115.08
County Tax		20,107.37	20,107.37		20,107.37	.....
State Tax		80,724.80	80,724.80		80,724.80	.....
Overlay ($15,000 to Relief and Soldiers' Relief) ..		12,576.57	12,576.57	803.20	3,436.69) 3,662.28)	6,280.80

TOWN OF SANFORD
Financial Statement to December 31, 1939—Continued

Account Title	Reserves Jan. 1, 1939	Appropriations	Amount Available	Income	Expenditures	Balance
PROTECTION OF LIFE AND PROPERTY						
Sanford Fire Department:						
Supplies and Expenses.		4,500.00	4,500.00	48.50	5,175.49	—626.99
Officers		625.00	625.00		625.00	.....
Call Men		3,600.00	3,600.00		3,600.00	.....
Permanent Firemen ...		7,150.00	7,150.00		7,150.00	.....
Springvale Fire Department: ($500 to Relief)						
Supplies and Expenses.	38.44	2,200.00	2,238.44	512.19	2,747.59	3.04
Officers		455.00	455.00		455.00	.....
Call Men		2,400.00	2,400.00		2,400.00	.....
Permanent Firemen ...		4,290.00	4,290.00		4,290.00	.....
Police Department:						
Salaries		13,041.60	13,041.60		13,041.61	—.01
Incidentals	154.21	1,100.00	1,254.21	884.32	2,501.00	—362.47
Hydrant Rentals		11,220.00	11,220.00		10,920.00	300.00
Street and Fire Alarm Lights		13,000.00	13,000.00		12,689.84	310.16
Traffic Controls	60.60	600.00	660.60		517.30	143.30

Salary, Wire Inspector ...		150.00	150.00		150.00	.....
Salary, Building Inspector		150.00	150.00		150.00	.....
HEALTH AND SANITATION						
Salary, Health Officer	—.04	1,400.00	1,399.96	291.65	1,928.35	—236.74
Health Program		1,000.00	1,000.00		1,000.00	.....
Health Dept. Expenses ...	126.63	250.00	376.63		186.32	190.31
Dental Clinics		250.00	250.00		250.00	.....
Sanford Incinerator	14.70	1,800.00	1,814.70		1,832.47	—17.77
Springvale Incinerator ...	14.30	900.00	914.30		899.92	14.38
Garbage Removal		800.00	800.00		720.00	80.00
General Sewers, South ...	—433.02	2,000.00	1,566.98	315.00	2,023.11	—141.13
General Sewers, North ...	34.45	500.00	534.45	195.00	403.91	325.54
Ambulance Service	95.39		95.39	618.50	440.65	273.24
HIGHWAYS						
Winter Highways, South..		9,000.00	9,000.00	310.64	9,733.64	—423.00
Winter Highways, North..		4,500.00	4,500.00	118.80	5,869.53	—1,250.73
Repairs, Roads and Bridges, South		13,000.00	13,000.00	3,348.31	16,098.19	250.12
Repairs, Roads and Bridges, North		6,000.00	6,000.00	16.13	6,290.08	—273.95
Asphalt or Tar Binder, South		13,000.00	13,000.00	97.00	13,096.93	.07
Asphalt or Tar Binder, North		5,000.00	5,000.00	54.86	5,033.24	21.62
State Road Maintenance, South		2,800.00	2,800.00		2,596.76	203.24
State Road Maintenance, North		1,400.00	1,400.00		1,136.15	263.85
Third Class Road Construction				2,622.96	2,622.96	

TOWN OF SANFORD
Financial Statement to December 31, 1939—Continued

Account Title	Reserves Jan. 1, 1939	Appropriations	Amount Available	Income	Expenditures	Balance
Third Class Road Maintenance		1,000.00	1,000.00		930.80	69.20
State Aid Road Construction No. 9 and 12	18.36	1,800.00	1,818.36	1,791.23	3,582.45	27.14
State Aid Road Construction No. 10	12.96	1,800.00	1,812.96	1,802.84	3,602.71	13.09
Cutting Bushes, South		1,000.00	1,000.00		1,000.01	—.01
Cutting Bushes, North		400.00	400.00		356.95	43.05
Culverts—Grammar Avenue		800.00	800.00		840.57	—40.57
Grade, Surface-treat Bateman Street		75.00	75.00		74.98	.02
Grade, Island Ave. Ext.		300.00	300.00		299.83	.17
Repair H. Howes' Road ($400 to Relief)						
Cement Sidewalk, Davis Avenue ($248.34 to Relief)						
Cement Sidewalk, Cottage Street ($1,868.84 to Relief)						
Cement Sidewalk, Church Street		250.00	250.00	111.84	654.36	—292.52

Purchase Cletrac Tractor.		1,828.10	1,828.10		1,828.10	.....
Purchase Walter Truck..		3,500.00	3,500.00		3,500.00	.....
Garage	3,638.02		3,638.02	11,492.01	11,907.35	3,222.68
CHARITIES AND PENSIONS						
Outside Poor)	917.18	66,356.22	62,385.13	13,514.07	77,169.33)	—6,640.78
Town Farm)	—4,888.27			372.40	5,743.05)	.....
Relief of Soldiers' Families		12,000.00	12,000.00	1,044.05	13,082.44	—38.39
Aid to Dependent Children		6,000.00	6,000.00	39.00	5,651.91	387.09
Town Farm Buildings ($2,-756.22 to Relief)		243.78	243.78		243.78	.....
Old Age Assistance				5,119.59	4,808.28	311.31
PUBLIC BUILDINGS						
Sanford Town Hall	51.53	3,000.00	3,051.53	863.41	3,727.04	187.90
Springvale Town Hall	507.91	400.00	907.91	390.00	781.92	515.99
Masonic Building	—256.71		—256.71	4,047.19	3,511.91	278.57
PARKS AND PLAYGROUNDS						
General Account	172.24	6,500.00	6,672.24	156.47	6,861.58	—32.87
Edward H. Gowen Estate.	38.46		38.46	1,104.00	1,158.07	—15.61
Public Improvement Fund	150.03		150.03			150.03
Gypsy and Brown Tail Moths		200.00	200.00	10.80	183.04	27.76
EDUCATION						
Common Schools	203.06	62,200.00	62,403.06	14,062.17	76,444.08	21.15
Insurance and Repairs ...	495.59	5,750.00	6,245.59	508.48	6,731.38	22.69
Books and Supplies ($4,000 to Federal Relief)	1,233.25	9,640.00	10,873.25	69.31	10,901.78	40.78
Incidentals	27.96	1,500.00	1,527.96		1,478.50	49.46
High School	366.64	31,050.00	31,416.64	7,134.50	38,525.00	26.14
Industrial Education	204.47	6,200.00	6,404.47	5,664.51	11,953.08	115.90

TOWN OF SANFORD
Financial Statement to December 31, 1939—Continued

Account Title	Reserves Jan. 1, 1939	Appropriations	Amount Available	Income	Expenditures	Balance
Evening School	1,108.31	460.00	1,568.31	2,343.83	3,791.15	120.99
Salary, School Nurse	41.43	1,600.00	1,641.43		1,599.96	41.47
Salary, Supt. of Schools .	20.00	1,920.00	1,940.00	1,200.00	3,140.00	.....
Salaries, Superintending School Committee		300.00	300.00		300.00	.....
Salary, Truant Officer ...		650.00	650.00		650.00	.....
Grading Edison School Grounds		200.00	200.00		200.00	.....
PWA 1115-F Me.	48,489.67		48,489.67	16,504.78	64,994.45	.....
CEMETERY DEPARTMENT						
Oakdale Cemetery	274.53	2,000.00	2,274.53	2,746.45	3,911.91	1,109.07
MISCELLANEOUS ACCOUNTS						
Incidentals ($1,500 to Relief)		8,200.00	8,200.00	969.09	9,412.86	—243.77
Public Library, Sanford ..		5,000.00	5,000.00	120.00	5,120.00	.....
Public Library, Springvale		2,500.00	2,500.00	84.00	2,584.00	.....
Band Concerts		400.00	400.00		400.00	.....
Armistice Day		200.00	200.00		200.00	.....
Memorial Day		200.00	200.00		200.00	.....

Historical Committee		200.00	200.00		93.27	106.73
Federal Relief Work		19,000.00	19,000.00	131.03	20,408.50	—1,277.47
Allen Lot Income	415.92		415.92	381.26		797.18
Purchase School Street Property		275.00	275.00		275.00	.....
Estes Memorial Fund	1,000.00		1,000.00			1,000.00
Engineering Expenses ...	297.37	500.00	797.37		663.26	134.11
Dog Taxes—1939				1,057.80	1,057.80	.....
Licenses and Fees				375.00	15.00	360.00
Totals	$59,242.85	$597,120.44	$656,363.29	$158,827.77	$805,253.71	$9,937.35

Temporary Loans—1939	$200,000.00	$100,000,00	*$100,000.00

*—Paid by Refunding Bonds

COMPARATIVE TABLE

	Valuation	Assessment	Rate Per $1,000
1918	$ 6,226,215.00	$163,275.61	$25.20
1919	6,798,528.00	210,789.84	30.00
1920	7,457,180.00	269,695.30	35.00
1921	8,073,166.00	283,445.64	34.00
1922	8,002,574.00	289,909.09	35.00
1923	8,874,971.00	318,908.99	34.60
1924	10,443,477.50	381,747.10	35.40
1925	11,058,973.50	422,220.01	37.00
1926	11,500,679.50	422,455.41	37.40
1927	11,646,707.50	440,433.92	36.80
1928	11,588,942.00	512,762.30	43.20
1929	11,629,654.00	467,990.45	39.20
1930	11,045,176.50	495,636.42	41.80
1931	10,870,576.50	476,715.48	40.80
1932	10,425,936.00	555,502.75	50.60
1933	10,047,392.50	478,575.84	45.00
1934	9,950,730.00	474,878.83	45.00
1935	10,147,183.50	508,334.20	47.40
1936	10,289,884.00	514,494.20	50.00
1937	10,305,760.00	527,654.78	51.20
1938	9,923,703.00	521,986.52	52.60
1939	9,785,352.00	567,550.44	58.00

STATEMENT OF NET INDEBTEDNESS

Cash on Hand and in Bank		$113,859.13
Cash in Special Account		51,166.48
Accounts Receivable:		
State of Maine, 1933 Relief		243.75
State of Maine, 1934 Relief		45.15
State of Maine, 1935 Relief		588.38
State of Maine, 1936 Relief		210.50
State of Maine, 1937 Relief		13.00
State of Maine, 1938 Relief		89.74
State of Maine, 1939 Relief:		
Jos. Arseneault	$ 2.00	
Lucien Auger	2.00	
Jos. Barreras	53.70	
Wilfred Boulet	1.32	
Rosamond Chadbourne (Paid in 1940)	3.41	
Arletta Cilley	3.00	
Burt D. Cook (Paid in 1940)	8.47	
Cecile Courtwright ($27.87 paid in 1940)	42.87	
Wilfred Coutu ($30.36 paid in 1940)	60.72	
Henry Croteau ($23.61 paid in 1940)	26.99	
Geo. H. Dale ($4.35 paid in 1940)	21.24	
Arlene Devoid ($73.21 paid in 1940)	223.31	
Benj. DeWolfe ($67.22 paid in 1940)	136.64	
Georgia D'Garcie ($3.75 paid in 1940)	50.45	
Alfred Dubois ($72.06 paid in 1940)	175.82	
Henry Dufault ($1.75 paid in 1940)	54.15	
Valmore Dufault ($46.15 paid in 1940)	123.64	
John Ferris ($53.59 paid in 1940)	114.18	
Alice Fillion (Paid in 1940)	4.35	
Arnold Findley ($103.35 paid in 1940)	302.53	
Alfred Gagne	6.00	
Emile Gagne ($4.00 paid in 1940)	15.35	
Lea Gagnon (Paid in 1940)	58.00	
Wm. Gill	3.95	
Jos. Henry ($139.00 paid in 1940)	309.59	
Robert Holland	75.95	
Geo. Omer Laflamme ($608.77 paid in 1940)	809.25	
Jos. Landry ($144.39 paid in 1940)	216.21	
Harry Langill	6.36	
Albanie Lapanne	18.09	
Richard Lapanne ($77.69 paid in 1940)	253.93	
Wilfred Lemay ($54.53 paid in 1940)	118.28	
Alphonse Letourneau (Paid in 1940)	13.50	
Frederick McAleney (Paid in 1940)	3.10	
Claudia Manseau ($36.00 paid in 1940)	40.00	
James Riddle ($99.73 paid in 1940)	127.07	
Frank Soule ($27.95 paid in 1940)	83.10	
Philip Theriault (Paid in 1940)	28.71	

STATEMENT OF NET INDEBTEDNESS

George Treble ($3.94 paid in 1940) ...	45.53	
Cornelia Wright	10.00	
		3,652.76
Town of Limerick, 1939 Relief, Albert Brulotte (Paid in 1940)		54.39
Town of Lebanon, 1939 Relief, Myrtle Day (Paid in 1940)		183.40
City of Biddeford, 1939 Relief, Arthur J. Lamontagne (Paid in 1940)		23.93
Town of Shapleigh, 1939 Relief, Fred Libby ($4.00 paid in 1940)		24.00
Town of Waterboro, 1939 Relief, Maurice Libby		21.00
Town of Ashland, 1939 Relief, John McCormack		54.83
Town of Sherman Station, 1939 Relief, Lillian Tarrio .		72.24
Town of North Berwick, 1939 Relief, Hosea Phillips (Paid in 1940)		186.00
Town of Hollis, 1939 Relief, Alex Dwyer		12.00
State of Maine: 1939 Relief of Soldiers' Families:		
Oscar Allard ($41.25 paid in 1940)		82.75
Wm. J. Nixon		216.43
Harry Varney ($6.20 paid in 1940)		14.70
Town of Limerick, 1939 Relief of Soldiers' Families:		
Paul Brulotte (Paid in 1940)		195.85
State of Maine, 1939 Aid to Dependent Children, Alice Fillion		5.50
Town of Acton, 1939 Springvale Fire Department		26.40
Newton Allen, 1939 Ambulance		5.00
Harriet Beattie, 1939 Ambulance		5.00
Lillian Brisbois, 1939 Ambulance (Paid in 1940)		5.00
Mrs. Wm. Caron, 1939 Ambulance (Paid in 1940)		5.00
Mrs. Gerard Cote, 1939 Ambulance (Paid in 1940) ..		5.00
Mrs. Omer Cote, 1939 Ambulance (Paid in 1940)		5.00
Ernestine Dame, 1939 Ambulance (Paid in 1940) ...		5.00
Edith and Urban Desfosses, 1939 Ambulance (Paid in 1940)		5.00
Blanche Fournier, 1939 Ambulance		5.00
Louise Jones, 1939 Ambulance		5.00
Hosea Phillips, 1939 Ambulance (Paid in 1940)		5.00
John L. Tetreau, 1939 Ambulance		5.00
Wilfred Thibeault, 1939 Ambulance ($1.00 paid in 1940)		4.00
Gladys Thompson, 1939 Ambulance		10.50
Agnes Tibbetts, 1939 Ambulance (Paid in 1940)		5.00
Leon Carpentier, 1939 Summer Highway, South		83.96
H. Prefontaine, 1939 Summer Highway, South		4.09
Howard Simpson, 1939 Summer Highway, South		3.00
State Highway Commission, 1939 Summer Highway, South (Paid in 1940)		4.50
Cumberland Co. P. & L. Co., 1939 Garage (Paid in 1940)		13.50
Peter J. Dubois, Jr., 1939 Garage		1.75

STATEMENT OF NET INDEBTEDNESS

Gerard Genest, 1939 Garage (Paid in 1940)	16.50
Aurelie D. Tetreau, 1939 Church St. Sidewalk ($21.55 paid in 1940)	51.55
Mrs. John Weymouth, 1939 Church St. Sidewalk	35.55
Town of Yarmouth:	
1934 Relief, Harland Curit	5.15
1936 Relief, Harland Curit	56.08
1937 Relief, Harland Curit	169.59
1938 Relief, Harland Curit	18.99
City of Portland:	
1936 Relief, Omer Mathieu	82.56
1937 Relief, Omer Mathieu	2.00
1938 Relief, Omer Mathieu	2.00
Town of Old Town:	
1937 Relief, J. H. Murray	19.00
1938 Relief, J. H. Murray	21.48
Town of Lebanon, 1938 Relief, Myrtle Day (Paid in 1940)	635.20
Town of Acton, 1938 Relief, Albert Eaton (Paid in 1940)	18.00
Town of Ashland, 1938 Relief, John McCormack	146.14
Town of Sherman Station, 1938 Relief, Lillian Tarrio	1.60
Town of South Berwick, 1934 Relief of Soldiers' Families, Walter Norman	16.00
Town of Standish, 1935 Relief of Soldiers' Families, A. P. Libby	39.00
Hiram Willard and P. H. Ford Est., 1937 Riverside Ave. Sidewalk	175.09
Walter Gordon, 1937 Summer Highway, South	9.40
Edward P. Stubbs, 1937 Winter Highway, South	40.97
Gerard Champagne, 1937 Garage ($3.73 paid in 1940)	9.50
Arthur Birch, 1938 Summer Highway, South	30.00
Willard H. Buck, 1938 Summer Highway, South	3.69
Vernand Gerrish, 1938 Ambulance	16.50
Everard Goodwin, 1938 Summer Highway, South	6.52
Langdon Horne, 1938 Ambulance	1.27
Jos. Lalanne, 1938 Summer Highway, South	7.07
Woodrow McLeass, 1938 Ambulance	28.00
Roland Moss, 1938 Ambulance	5.00
Omer Ouellette, 1938 Summer Highway, South	3.34
Edmond Roy, 1938 Summer Highway, South	4.02
Andrew St. Amand, 1938 Summer Highway, South	20.00
Hattie Smith and family, 1938 Ambulance	5.00
Charles Torno, 1938 Summer Highway, South	2.40
Harold Weir, 1938 Ambulance	11.00
Edmond White, 1938 Ambulance	5.00
Arthur and Elmire Allaire, 1938 Montreal St. Sidewalk	90.72
Leon Carpentier, 1938 Montreal St. Sidewalk	55.58
Elise Gallant, 1938 Montreal St. Sidewalk	31.95
John Cowburn, 1938 Berwick Ct. Sidewalk	20.65

STATEMENT OF NET INDEBTEDNESS

John Dowey, 1938 Berwick Ave. Sidewalk	28.88
Yvette L'Heureux, 1938 Berwick St. Sidewalk	33.33
School Tuition, 1939	1,807.50
School Tuition, 1938	287.50
School Tuition, 1937	175.00
School Tuition, 1936	37.50
School Tuition, 1935	75.00
School Tuition, 1934	516.50
1939 Real Estate Taxes	73,318.13
1938 Real Estate Taxes	18,831.16
1937 Real Estate Taxes	153.60
1939 Personal Taxes	5,968.94
1938 Personal Taxes	3,665.92
1937 Personal Taxes	2,645.33
1936 Personal Taxes	2,329.08
1935 Personal Taxes	1,649.03
1939 Poll Taxes	2,945.00
1938 Poll Taxes	2,072.10
1937 Poll Taxes	1,083.55
1936 Poll Taxes	431.31
1935 Poll Taxes	313.22
	$291.519.25
Reserved to 1940	6,238.57
Amount Applicable to Bonded Indebtedness	$285,280.68

Bonded Indebtedness:

School 4's, 1945	$ 19,000.00	
Sewers 3½'s, 1942	6,000.00	
School 4¼'s, 1951	120,000.00	
Public Improvement 3½'s, 1945	6,000.00	
School Building 3's, 1941	6,000.00	
PWA 1115-F Me. 2¾'s, 1943	40,000.00	
Refunding 3's, 1940	50,000.00	
Refunding 3's and 3¼'s, 1942	50,000.00	
Refunding 3's and 3¼'s, 1943	100,000.00	
		$397,000.00
Amount Applicable to Bonded Indebtedness		285,280.68
Net Debt, December 31, 1939		$111,719.32

AUDITOR'S REPORT

To the Selectmen of the Town of Sanford:

The records of the Town Treasurer, Selectmen, Superintendent of Schools, and Town Clerk and Tax Collector have been audited weekly during the year 1939 and checked with my records and are, I believe, correct.

I thank each department of the Town of Sanford for the cooperation which I have received during the past year.

Respectfully submitted,

Margaret M. Shaw,

Auditor.

Sanford, Maine.

INDEX

		Pages
Report of Selectmen, Assessors and Overseers of the Poor		4- 92
Assessments and Valuations	4	
General Government	11	
Protection of Life and Property	17	
Health and Sanitation	30	
Highways	35	
Welfare	45	
Public Buildings	62	
Parks and Playgrounds	65	
Education	70	
Cemetery	80	
Miscellaneous	81	
Works Progress Administration	88	
Statement of Appropriation Accounts	211	
Comparative Tax Table	218	
Statement of Net Indebtedness	219	
Report of Town Auditor		223
Report of Town Clerk and Tax Collector		93-176
Births	93	
Marriages	93	
Deaths	94	
Dog Licenses	171	
Fees and Licenses	176	
Supplementary Taxes	176	
Uncollected 1939 Real Estate and Personal Property Taxes	95	
Uncollected 1939 Poll Taxes	116	
Uncollected 1938 Poll Taxes	136	
Uncollected 1938 Personal Property Taxes	149	
Uncollected 1937 Poll Taxes	151	
Uncollected 1937 Personal Property Taxes	158	
Uncollected 1936 Poll Taxes	160	
Uncollected 1936 Personal Property Taxes	163	
Uncollected 1935 Poll Taxes	165	
Uncollected 1935 Personal Property Taxes	168	
1939 Real Estate Abatements	169	
1939 Personal Property Abatements	170	
1939 Poll Tax Abatements	173	
1938 Poll Tax Abatements	174	
1939 Real Estate Abatements	175	
1938 Real Estate Abatements	175	
Interest	173	
Automobile Excise Tax	171	
Real Estate Taxes Withdrawn from Taxation	170	
Report of Town Treasurer		177-188
Report of School Department		189-210
Financial Report	70	
School Committee	189	
Calendar	189	
No School Signals	190	
Report of School Committee	190	
Report of Superintendent of Schools	192	
Report of High School Principal	195	
Report of Vocational Education	197	
Report of Home Economics	198	
Report of School Nurse	203	
Report of Evening School	199	
Report of Supervisor of Penmanship	200	
Report of Supervisor of Music	201	
Report of Supervisor of Art	202	
List of Teachers	206	

Return to: Louis Austin

171st

REPORT

TOWN OF SANFORD
MAINE

For The Fiscal Year
January 1, to December 31,
1940

THE AVERILL PRESS, SANFORD, MAINE
1 9 4 1

171st

REPORT

TOWN OF SANFORD
MAINE

For The Fiscal Year January 1, to December 31,

1 9 4 0

THE AVERILL PRESS, SANFORD, MAINE
1 9 4 1

TOWN OFFICIALS

(Elected December 4, 1939)

Selectmen, Assessors and Overseers of the Poor

Harry M. Turner
Maurice J. Maurice
Moore Greenwood

Town Clerk and Tax Collector

Paul S. Emery

Treasurer

Fred J. Bowne

Superintending School Committee

Frank C. Creteau, term expires December 31, 1940
Saul Shalit, term expires December 31, 1941
Earl W. Glidden, term expires December 31, 1942

Road Commissioners

Roger E. Walker, Southerly District
Allen W. Ridley, Northerly District

Constables

Edward W. Dagan
Ernest Demers
Raymond Wilson
Alphonse Brunelle

Auditor

Margaret M. Shaw

Trustees, Sanford Water District

George A. Field, term expires December 31, 1942
Stanley W. Johnson, term expires December 31, 1941
Kenneth S. Sanborn, term expires December 31, 1940

Park Commission

F. Everett Nutter, term expires December 31, 1942
Harry Stott, term expires December 31, 1941
Ralph B. Emery, term expires December 31, 1940

Moderator

Ronald P. Bridges

TOWN OFFICIALS

(Appointed)

Superintendent of Schools

James A. Hamlin

Chief of Police

Ernest L. Chadbourne

TOWN OFFICIALS

Policemen

Henry Bernier
Forrest Dart
Onesiphore Fournier
Ernest Madore
Leon Pinkham
Ralph Rodgers
Christopher Webber
George Williams

Chiefs of Fire Departments

Linwood J. Emery, Sanford
Stanley G. Turner, Springvale

Health Officer

Ralph S. Belmont, M. D.

Examiner of the Blind

Richard A. Goss, M. D.

Building Inspectors

Fred L. Downs, Southerly District
Ernest J. Philpott, Northerly District

Sewer Inspectors

Frank L. Fall, Southerly District
William R. Dolan, Northerly District

Wire Inspector

Arthur Whitcomb

Truant Officer

Kenneth Carlton

Cemetery Committee

Harry Stott, term expires April 1, 1942
F. J. Bowne, term expires April 1, 1941
Adriel Thompson, term expires December 31, 1940

Welfare Investigator

Myrtle V. Fletcher

Board of Police Commissioners

Henry Doyle, term expires August 1, 1942
Ralph M. Lovell, term expires August 1, 1941
Winfield C. Trafton, term expires August 1, 1940

Warrant Committee

William H. Ambler
Tom Holdsworth
Frank E. Fleming
Frank Sargent
Harry Bennett
Eugene Bernard
Jos. Philip Bernier
Aurelien Boivin
John Greenwood
Ralph B. Emery
Winfield C. Trafton
John McComb, Jr.
Hugh T. Pinkerton
J. Garfield Walker
Francis A. Proulx
Napoleon Frechette
John Donahue, Jr.
Walter E. Nutter
Alfred Pownall

ASSESSMENTS AND VALUATIONS, 1940

Appropriations:

General Government

Salaries, Selectmen, Assessors and Overseers of the Poor	$ 4,680.00
Salary, Town Clerk and Tax Collector	1,310.00
Salary, Town Treasurer	1,560.00
Salary, Clerks to Town Clerk	1,486.00
Salaries, Clerks to Selectmen	2,496.00
Corporate Bonds	200.00
Insurance	7,500.00
Incidentals	9,000.00

Municipal Indebtedness

Reduction of Bonded Debt	$ 54,000.00
Interest	11,000.00

Agency and Trust Transactions

State Tax	$ 80,724.80
County Tax	20,107.37
Overlay	12,779.48

Protection of Life and Property

Sanford Fire Department, Supplies and Expenses	$ 4,500.00
Sanford Fire Department, Officers	625.00
Sanford Fire Department, Call Men	3,600.00
Sanford Fire Department, Permanent Firemen	7,150.00
Springvale Fire Department, Supplies and Expenses	2,900.00
Springvale Fire Department, Officers	455.00
Springvale Fire Department, Call Men	2,400.00
Springvale Fire Department, Permanent Firemen	4,290.00
Sanford Police Department, Salaries	13,041.60
Sanford Police Department, Incidentals	1,300.00
Hydrant Rentals	11,220.00
Street and Fire Alarm Lights	13,000.00
Traffic Controls	600.00
Hospital Lights	325.00
Salary, Wire Inspector	150.00
Salary, Building Inspector	150.00

Health and Sanitation

Salary, Health Officer	$ 2,400.00
Health Program	1,000.00
Health Department Expenses	250.00
Dental Clinics	250.00
Sanford Incinerator	1,860.00
Springvale Incinerator	900.00
Garbage Removal	800.00
General Sewers, South	2,000.00
General Sewers, North	200.00

ASSESSMENTS AND VALUATIONS, 1940

Highways

Winter Highways, South	$ 9,000.00
Winter Highways, North	4,500.00
Repairs, Roads and Bridges South	13,000.00
Repairs, Roads and Bridges North	6,000.00
Asphalt or Tar Binder, South	13,000.00
Asphalt or Tar Binder, North	5,000.00
State Road Maintenance, South	2,800.00
State Road Maintenance, North	1,400.00
Third Class Road Maintenance	1,000.00
State Aid Road Construction, No. 12	1,800.00
State Aid Road Construction, No. 10	1,800.00
Cutting Bushes, South	1,000.00
Cutting Bushes, North	400.00
Repair Oak Hill Road	200.00
Wormwood Brook Drain	250.00
Repair H. Howes' Road	100.00
Cement Sidewalk, Davis Avenue	248.34
Cement Sidewalk, Cottage Street	1,868.84
Cement Sidewalk, Berwick Street	60.00
Purchase Screen Loader	1,235.00

Charities and Corrections

Outside Poor and Town Farm	$ 60,000.00
Relief of Soldiers' Families	9,000.00
Aid to Dependent Children	6,000.00
Town Farm Repairs	300.00
Federal Relief Work	19,000.00

Public Buildings

Sanford Town Hall	$ 3,000.00

Recreation

Parks and Playgrounds	$ 6,500.00
Gypsy and Brown Tail Moths	200.00
Band Concerts	400.00

Education

Common Schools)	$ 62,000.00
Insurance and Repairs)	8,500.00
Books and Supplies)	9,000.00
Incidentals)	1,500.00
High School)	32,500.00
Industrial Education)	6,000.00
Evening School)	1,300.00
Salary, School Nurse)	1,600.00
Salary, Superintendent of Schools	1,920.00
Salaries, Superintending School Committee	300.00
Salary, Truant Officer	650.00
Grading Edison School Grounds	200.00
Hawthorne School Playground	500.00

ASSESSMENTS AND VALUATIONS, 1940

Cemetery Department

Oakdale Cemetery	$ 1,000.00

Libraries

Public Library, Sanford	$ 5,000.00
Public Library, Springvale	2,500.00

Miscellaneous Accounts

Engineering Expenses	$ 1,000.00
Departmental Survey	3,000.00
Armistice Day	200.00
Memorial Day	200.00
Historical Committee	100.00
Total Assessment	$590,242.43

VALUATION

Resident Real Estate	$7,285,557.00	
Non-Resident Real Estate	560,419.00	
		$7,845,976.00
Resident Personal Estate	$1,710,535.50	
Non-Resident Personal Estate	276,265.00	
		$1,986,800.50
Total Valuation		$9,832,776.50
Rate Per Cent		.057
Tax on Estates		$ 560,468.43
Tax on Polls		12,774.00
Tax on Automobiles		17,000.00
Total Assessment		$ 590,242.43

GENERAL GOVERNMENT

		Receipts	Expend.
Salaries, Selectmen, Assessors and Overseers of the Poor			
Appropriation		$ 4,680.00	
Expenditures:			
Greenwood, Moore	$1,175.00		
Maurice, Maurice J.	1,575.00		
Roberts, Charles G.	30.00		
Turner, Harry M.	1,590.00		$ 4,370.00
Balance			$ 310.00
Salary, Town Clerk and Tax Collector			
Appropriation		$ 1,310.00	
Paid to Paul S. Emery			$ 1,310.00
Salary, Town Treasurer			
Appropriation		$ 1,560.00	
Paid to F. J. Bowne			$ 1,560.00
Salaries, Clerks to Town Clerk			
Appropriation		$ 1,486.00	
Expenditures:			
Cole, Jessie S.	$ 467.69		
Cote, Anita Jalbert	936.00		
Frechette, Theresa	38.68		
St. John, Stella	41.30		$ 1,483.67
Balance			$ 2.33
Salaries, Clerks to Selectmen			
Appropriation		$ 2,496.00	
Expenditures:			
Chadbourne, Alice	$ 936.00		
Roberts, Marion W.	1,560.00		$ 2,496.00
Corporate Bonds			
Appropriation		$ 200.00	
Paid to Sanford Insurance Agency			$ 200.00
Insurance			
Reserve	$2,115.08		
Appropriation	7,500.00		
Income	489.78		
		$10,104.86	

GENERAL GOVERNMENT

		Receipts	Expend.
Expenditures:			
Batchelder Brothers, Inc.	$ 509.89		
Bouffard Insurance Agency ..	182.18		
Dieschbourg, L. A. Agency ..	163.47		
Gauthier, Arthur J. & Son ..	214.30		
Leavitt Insurance Agency ...	281.46		
Liberty Mutual Insurance Co.	3,306.75		
Pelletier, George J.	46.17		
Sanborn's General Ins. Agency	262.27		
Sanford Insurance Agency ..	1,027.92		$ 5,994.41
Balance reserved to 1941			$ 4,110.45
Incidentals			
Appropriation	$9,000.00		
Temporary Loan voted July 12, 1940	400.00		
Income	2,362.62		
		$11,762.62	
Expenditures			$11,859.64
Overdraft carried forward to 1941		$ 97.02	

Itemized Expenditures:

Accurate Sales Book Co.	$ 55.00
Allaire, Arthur J. ..	28.25
Allen, Bernice	10.56
Allen, Herman	4.00
Allen, Robert	3.00
Alvery, Rev. Augustin	.75
Ambler, Allan	12.50
Ambler, Hattie	6.50
American City Magazine	2.00
Anderson, Arvil L. .	.75
Atlantic Motor Express	4.00
Averill Press	2,397.49
Babcock, Ernest	4.67
Baldwin, Harold ...	2.50
Barrieault, David A	6.30
Batchelder, E. C. ...	.25
Beal, Norman	4.66
Belanger, Wilfred ..	19.75
Belledeu & Co., Inc.	334.43
Belmont, Ralph S. ..	2.25
Bennett, Doris	19.75
Bergeron, Elphege .	19.75
Bernier, Irene	10.36
Blakesley, Robert L.	.25
Bodwell, Corliss ...	6.00
Bostitch Boston, Inc.	8.71
Boston Blue Print Co.	5.95
Boucher, J. H.	.25
Boudreau, Yvonne .	28.25
Bougie, Yvonne	19.75
Bourque, Pauline ..	6.50
Bowne, F. J., Treasurer	8.44
Braley, Winfield ...	2.50
Bramhall, T. C.	.25
Branham Printing Co.	3.00
Bridges, Ronald	45.00
Brooks, Bessie B. ...	8.50
Brooks' Diner	7.70
Brown Brothers Co.	1.70
Brunelle, Alphonse .	21.00
Brunelle, Pearl	23.50
Brunette, Albert ...	8.50
Bucklin's Garage ...	1.00
Bull, Wilbur I.	.25
Burroughs Adding Machine Co.	43.09

GENERAL GOVERNMENT

Itemized Expenditures:

Butler, Maurice S.	14.00
Caron, Laura	3.00
Caron, Rosie	8.50
Carpenter, L. W.	.50
Carpentier, F. J.	.25
Carter, F. R.	.75
Cass, Walter H.	.25
Chadbourne, Lawrence	3.00
Charette, Rev. Zenon	.25
Charrier, Rev. Frederic	1.50
Clancy, John E.	3.25
Clapperton, Gilbert	.25
Clark, H. H.	11.12
Clark Motor Co.	13.45
Cobb, Stephen A.	25.25
Congdon, F. G.	.75
Cooley, Theodore S.	.25
Cooper's Garage	1.60
Costello, Peter	.47
Cote, J. R.	.25
Cournoyer, N. J.	1.00
Couture, Ethel Nevison	.25
Creteau, Laura	19.75
Cromwell, D. C.	.50
Croteau, Mary Jane	19.75
Cumberland Co. P. & L. Co.	2.09
Cummings, Clarence	3.00
Cuneo, Kenneth J.	.25
Currier, Edmund A.	16.50
Cutler, Harold M.	.25
Dafts, A. B.	.25
Dagan, Edward W.	23.00
Daniels, David	.50
Davis, Ansel S., M. D.	11.25
Davis, Elsie A.	.25
Davis, Dr. G.	.25
Day, Charles	4.67
Decary, Arthur H.	.25
DeHaven, Albert	6.50
Demers, Ernest	26.00
Demers, John	1.75
Dennett, Walter	19.75
Deshaies, C. J.	.25
Desjardins, George P.	.50
Desmarais, Paul	12.00
Dieschbourg, Leon A.	8.50
Donahue, William P.	.25
D'Orvilliers, Joseph	4.67
Dubbs, Harrison	.25
Dutton, M. H. Co.	.15
Eaton, Horace E.	50.25
Eddy, D. Brewer	.25
Eisenhardt, Paul	2.85
Emery, Edward H.	1.00
Emery, Paul S.	.32
Emery, Walter C.	8.50
Feaster, John N.	.25
Ferguson, Donald	1.00
Firth, May	20.00
Flanders, Clifton	4.00
Folsom, Esther	21.75
Folsom, Mary	19.75
Folsom, Willis H.	8.50
Ford, Earl	6.00
Fortier, Anthony C.	.25
Fortier, Antoinette	28.25
Fortier, George	.80
Franklin, Peter P. B.	.25
Frechette, Reginald	8.50
Frechette, Theresa	12.00
Fritz, Ernest	1.00
Frost, Ermont	28.25
Fuller, Harry	1.00
Galarneau, M. G.	.25
Gallant, Ernest E.	34.00
Garth, Francis	28.25
Gauthier, Aldege	11.30
Gauthier, Marie L.	53.75
Gauthier, Noel	8.50
Gendron, N. J. Lumber Co.	4.35
Getchell, Ralph A.	.50
Glazier, Fred A.	43.83
Goodrich, Albion	5.00
Goodwin, Cecil	2.33
Goodwin, Corydon	.89
Goodwin, George A.	.25
Goodwin, Moses S.	1.20
Goodwin, Ralph L.	4.67
Gould, A. L.	.25
Gould, Charles E.	19.75
Gowen, Wallace	2.00
Greenwood, Moore	8.90
Griffiths, Joseph	.25
Guillet, O. R.	2.00

GENERAL GOVERNMENT

Itemized Expenditures:

Hall, The J. C. Co.	155.20
Hamel, P. W.	.25
Hammond, Frederick	5.50
Hannaford, C. W.	.25
Harkins, Arthur O.	13.25
Harmon, A. Herbert	.75
Hatch, Walter E.	.25
Head, Owen B.	20.00
Herald, The Press	5.25
Hill, J. M.	.25
Hochberg, F. William	75.25
Hogue, Carleton	26.00
Holland, Edward W., M. D.	2.25
Horne, Fred	2.00
Horne, Roland	4.00
Hutchins, Mildred	5.50
Jackson, W. R.	16.00
Johnson, Wm.	20.00
Johnson, William H.	1.50
Jowett, Arthur	19.75
Jowett, Ralph	2.50
Juneau, Raoul	5.50
Juneau, Louis Jos.	22.75
Justice, La De Sanford	237.70
Kalen, Joseph H.	4.00
Kelley, W. H., M. D.	.50
Keystone Envelope Co.	6.72
Kimball, P. A.	.25
Labbe, Joseph	8.50
Laflamme, J. A.	.25
Lafrance, Jeannette	26.00
Lamoureux, A. C., M. D.	5.50
Lane, Warren C.	2.25
Larson, Carl	4.14
Lauziere, Anna V.	21.75
Leclerc, Raphael	28.25
Ledoux, Maurice	5.14
Leech, Arthur L.	.25
LeGuennec, Joseph M.	8.00
Leighton, Adam P., M. D.	1.25
Lemelin, Aurore	.25
Lemieux, Antonie	3.25
Lepine, Valmore	.50
L'Heureux, Rose	8.50
Lightle, William E.	.25
Lilley's Garage	12.62
Lincoln Press	134.45
Littlefield, Russell	9.50
Loring, Short & Harmon	6.45
Loubier, Beatrice	28.25
Love, Robert B.	.50
MacDonald, J. H.	.25
MacGregor, Murdock	5.50
McCann, William H.	.25
McComb, Thomas	.50
McCrum, Philip H.	.25
McKechnie, James	1.17
McLellan Stores Co.	.40
McManus, Edward	8.50
Maine Municipal Association	155.00
Maine, State of	238.20
Mangar, Tessie	9.25
Mann, Lewis L.	.25
Marchand, M. E.	.25
Marks Printing House	312.40
Marshall, Harry	5.00
Maurice, Maurice J.	3.45
Maynard, Andrew	28.25
Merrill, Carl	30.95
Merrill, George	1.00
Michaud, Archie C.	1.15
Michaud, Mrs. J. A.	24.00
Michaud, Meddie	28.25
Michigan Dept. of Health	4.00
Milligan, Herbert F.	.25
Millman, Charles	3.00
Mitchell, H. Sumner	2.25
Monahan, Alvine	8.50
Moody, D. L.	21.50
Moore, Francis	28.25
Morgan, Herschel	.70
Morin, Edgar	19.75
Morin, Laura	28.25
Morse, Waldron L., M. D.	9.25
Moulton, Luella	8.50
Murphy, William L.	8.50
Murray Doughnut Shop	1.40
Nadeau, Edouard	.50

GENERAL GOVERNMENT

Itemized Expenditures:

Nalibow, Pamela	28.25
National Bank of Commerce	26.78
New England Tel. & Tel. Co.	430.38
Nowell, S. J.	6.72
O'Gara, Emmet F.	.25
Ogden, C. Harold	63.00
Ogden, Gladys	22.75
Olesen, Frederick	.25
O'Relily, Joseph L.	.25
Owen, H. A.	.25
Packard, C. C.	1.50
Palace Diner	12.35
Pascucci, P. Ernest	.50
Patch, Leroy S.	.25
Perron, Arthur	31.00
Perry, Dr. D.	.25
Philpott, Frank	1.50
Pierce Pharmacy	5.00
Pinder, Harry	.70
Plummer, A. Harold	.25
Pownall, Germaine R.	7.75
Quirion, Maria	8.50
Railway Express Agency	15.55
Randall, Philip	.56
Ranger, James B.	.50
Reeks, Walter	2.25
Registry of Deeds	5.78
Remington Rand, Inc.	156.38
Richards, Carl E.	2.25
Riley, George D.	.25
Roberge, Emma	7.75
Roberts, John K.	.75
Roberts Office Supply	24.35
Roberts, Walter J.	.50
Ross, Alonzo	.70
Ross, Frank D., M. D.	.25
Ross, H. Danforth, M. D.	24.25
Rouner, Arthur A.	.25
Roussin, Alma A. G.	29.50
Roussin, Laurent J.	25.50
Roussin, Lydia	28.25
Ruel & Co.	1.00
Royal Typewriter Co., Inc.	201.30
Sanford Battery Co.	46.29
Sanford Mills	3.48
Sanford Pharmacy	.15
Sanford Post Office	547.36
Sanford Tribune & Advocate	388.88
Sanford Trust Co.	5.10
Scott's Used Auto Parts	1.00
Scribner, Everett A.	.25
Second National Bank of Boston	211.95
Shackelford, J. M.	.25
Shalit, Saul	6.00
Sharpe, Freda	19.75
Shaw, C. A.	.25
Shaw, Francis	.25
Shaw, Margaret M.	945.20
Simpson, Edward	26.50
Simpson, Norman	21.75
Smith, Ralph W.	.66
Smith, W. W.	.25
Socony - Vacuum Oil Co.	6.72
Spendlove, Minnie	22.25
Springvale Post Office	40.09
Springvale Steam Laundry	4.00
Starratt, Howard M.	4.75
State Dept. of Audit	1,458.10
Stevens, Charles Stanley	.25
Stuart, Oscar W.	.25
Sweet, Robert S.	.25
Sylvester, A. A.	.25
Tarbox, Edith	28.25
Taylor, George E.	.25
Tebbetts, Winnie	26.00
Therrien, Rolande	28.25
Thomas, H. S.	.25
Thompson, Edwin L.	.25
Thompson, William.	.23
Titcomb & Siddall	65.04
Todd Sales Co.	17.25
Tower, Fred L. Companies	12.00
Traves, Carl	5.00
Traves, Clifford	10.50

GENERAL GOVERNMENT

Itemized Expenditures:

Tremblay, Yvonne	28.25
Trowsdale, John W.	.75
Turner, Donald	1.00
Turner, Ralph	2.50
Turner, Stanley	5.50
Tyson, Forrest G.	.25
United Autographic Register Co.	83.32
Vallely, Alice B.	188.25
Vernon, Percy L.	.25
Wakefield, Royal B.	22.10
Wallace, Robert	.75
Wallace, Russell L.	.25
Welch, The Stencil Co.	2.60
Westcott, J. Melvin	28.25
Western Auto Associate Store	2.70
Whelan, Rev.	.25
White, J. Alfred	6.50
White, William	2.50
Whitehouse, Ira	12.50
Whitehouse, Wesley	1.00
Whittier, A. A. S.	.25
Wigon, Joe	7.65
Willard, George S.	.25
Williams, Alice T.	19.50
Williams, L. Orlo	25.98
Wilson, Raymond L.	8.00
Winch, Arthur W., M. D.	2.75
Wood, Lola	28.25
Woodhead, Harry	7.20
Woolworth, F. W. Co.	2.40
Worster, Abbie	28.00
Wright, Don	19.75
Yerxa, Edna	2.10
Expenses on town car, Cr. Municipal Garage	246.24
Police expenses, Dec. election, Cr. Police Incidentals	42.84
	$11,859.64

MUNICIPAL INDEBTEDNESS

		Receipts	Expend.
Received on 1940 Tax Anticipation Notes		$ 50,000.00	
Paid to Second National Bank of Boston			$ 50,000.00
Reduction of Bonded Debt			
Reserve	$ 830.98		
Received on Past Due Accounts	227.38		
Transfer from Special Tax Account	50,000.00		
Appropriation	54,000.00		
		$105,058.36	
Paid on:			
High School 4's	$ 3,000.00)		
Public Improvement 3½'s	1,000.00)		
PWA 1115-F Me. 2¾'s	10,000.00)		
Refunding 3's	75,000.00)		
School 3's	3,000.00)		
School 4¼'s	10,000.00)		
Sewer 3½'s	2,000.00)		
Paid to:			
National Bank of Commerce	$13,000.00		
Sanford Trust Company	2,000.00		
Second National Bank of Boston	89,000.00		$104,000.00
Balance reserved to 1941			$ 1,058.36
Interest			
Reserve	$ 1,343.83		
Appropriation	11,000.00		
Treasurer's Receipts	3,487.48		
		$ 15,831.31	
Interest on:			
High School 4's	$ 760.00)		
Public Improvement 3½'s	210.00)		
PWA 1115-F Me. 2¾'s	1,100.00)		
Refunding 3's, 3¼'s and 3½'s	6,250.00)		
School 3's	135.00)		
School 4¼'s	4,887.50)		
Sewers 3½'s	210.00)		
1940 Tax Notes	98.61)		
Temporary Loan ($8,090)	28.32)		

GENERAL GOVERNMENT

		Receipts	Expend.
Paid to:			
National Bank of Commerce	$ 5,647.50		
Sanford Trust Company	336.93		
Second National Bank of Boston	7,695.00		$ 13,679.43
Balance reserved to 1941			$ 2,151.88

AGENCY AND TRUST TRANSACTIONS

		Receipts	Expend.
State Tax			
Appropriation		$ 80,724.80	
Paid to State Treasurer			$ 80,724.80
County Tax			
Appropriation		$ 20,107.37	
Paid to County Treasurer			$ 20,107.37
Overlay and Abatement Account			
Appropriation	$12,779.48		
Income	1,005.99		
		$ 13,785.47	
Expenditures:			
Abatements	$ 7,563.00		
Tax Lien Adjustments	2,806.87		$ 10,369.87
Balance			$ 3,415.60
Overdrafts brought forward:			
Sanford Fire Department Incidentals	$ 377.67		
Sanford Incinerator	168.12		
Morning Street Sewer	193.10		
Third Class Road Construction	265.00		
Cottage Street Sidewalk	238.96		
Federal Relief Work	413.26		
Parks and Playgrounds	230.52		
		$ 1,886.63	
Net Balance			$ 1,528.97

AGENCY AND TRUST TRANSACTIONS

Overlay and Abatements

Itemized Expenditures:

Albert, Louis	$ 110.60
Allaire, Arthur	1.75
Allaire, Mrs. Edmond	5.70
Allaire, Isola	5.80
Allen, Laurence C.	67.50
American Oil Co.	1.00
Amirault, Alice	20.31
Bachand, Irenee	5.70
Bachand, Louis	114.00
Bairstow, Alice M. and Samson	5.90
Barraclough, John W. and Mary E.	94.32
Barrieau, Wilfred	2.00
Bastarache, Henry	196.08
Bean, Clarence A.	8.55
Beauchesne, Marie I.	156.60
Beaupre, C. E.	5.06
Beland, Henry	3.00
Belmore, Francis E.	3.22
Belmore Grill	50.60
Bergeron, Grace	162.40
Bernier, Eugene	36.36
Bernier, Graziella	11.05
Bernier, Joseph	5.80
Berry, Henry	2.00
Blanchard, Eva C.	73.78
Blouin, Marie Louise	5.70
Boivin, Aurelien	7.98
Bosse, Alfred	36.20
Brandt's Market	61.44
Bshara, F. N.	38.45
Burke, Albert J. and Susie M.	5.70
Carter, Judson F.	7.37
Casco Mercantile Trust Co.	11.60
Castle Comfort Candy	4.74
Clark, Ralph and Alice	5.70
Cleaves, C. E.	3.32
Cloutier, George	23.67
Collins, Harriet	145.00
Companion, Dave	6.40
Connors Electric Shop	42.08
Connors, Herman L.	12.72
Cook, Hattie E.	2.90
Cook, Marion A.	2.90
Cote, Flora	5.70
Couture, Eugene	11.40
Cram, Dana	15.38
Croteau, Odilon	19.59
Currier, Fred	44.24
Dahl, Marion E.	11.40
Davis, Charles W.	115.72
Desruisseaux, Leo	7.89
Dionne, Alexina	45.00
Dowey, John	79.80
Downs, James	5.70
Dumont, Oliane	40.96
Dupuis, J. A. & Co.	493.04
Dyer, Benjamin F.	59.85
Eastman, Herbert	1.74
Eaton, Clement G.	3.00
Eaton, Horace E.	66.50
Eaton's Body & Fender Works	53.34
Economy Fruit Store	5.36
Ela, Arthur	9.48
Emery, Edward	7.98
Emery, Linwood J., Postmaster	109.98
Emery, Paul S., Tax Collector	813.82
Fall, Oscar	34.11
Farrar, William	14.50
Farrell, Fred B.	3.00
Fidelity Trust Co.	81.10
Filler Furniture Co.	56.88
Flanders, Cheslie G.	13.06
Flanders, Chester G.	2.50
Fogg, Newell T.	33.20
Fontaine, Yvonne	127.60
Ford, Roscoe H. Est.	28.44
Forest, Hubert	5.26
Forrest, William	5.21
Fortin, Napoleon	7.50
Fourtounes, George	49.20
Frigon, Alfred	5.70
Gagnon, Joseph	17.10
Gendron & Gendron	67.00
Genest, Hermengilde	7.00
Gilpatric, Arthur and Eva	1.42
Goodrich, John S. Est.	51.30
Goodwin, George A.	157.80

AGENCY AND TRUST TRANSACTIONS

Itemized Expenditures:

Goodwin, Harold S..	5.98
Goodwin, Isabella ..	87.00
Gowen, Roy E.	42.88
Gray, Mrs. Frank ..	57.00
Grekas, Steve	40.00
Grenier, Joseph Arthur	2.85
Guilbeault, Marie ..	80.00
Hall, Mary P.	14.25
Hamilton, Wilfred A.	3.00
Hanson, F. W.	51.12
Hanson, Marjorie N.	5.26
Hardwick, Thomas R.	5.78
Harris, Laurel	2.37
Heonis, Alex	10.52
Herald Press	59.90
Hill, Carroll	6.38
Hill, Maurice G. ...	2.03
Hobbs, Porter A. ..	3.00
Hochberg, F. William	590.61
Holmes, Lincoln C..	133.10
Hood, Charles E. ..	66.70
Horne, Frank G. and Rosa Horne	26.10
Huard, Olivine	11.50
Hubert, William ...	11.40
Huntress, Charles O.	11.60
Hutchins, Albert S. and Ethel M.	2.85
Hutchins, Lillian ...	42.08
Jacobs, George	1.75
Johnson, Charles Z..	5.00
Johnson, Stanley ..	15.06
Kingsbury, George W.	3.00
Laflamme, George .	13.64
Laflamme, Romeo ..	10.52
Laforce, Maria M. .	5.57
Landry, Edmond ...	3.00
Landry, Joseph	5.25
Lasante, Wilfred ...	132.73
Laurier's Hat Shop.	15.36
Lavigne, Joseph ...	5.19
Leavitt, Arthur	27.91
Legere, Ernest	21.04
Legere, Jean Paul ..	1.84
Lemieux, Alfred ...	4.98
Lemire, Alice	2.96
Lessard, Oliver	2.00
Levasseur, Louis ...	5.70
Lewis, Ernest I. and Mary E.	5.70
Littlefield, Chester .	6.79
Littlefield, John S. Est.	74.10
Littlefield, Willard Heirs	39.90
Lizotte, Alfred	11.60
Lombard, Addie A..	.58
Lord, Haven	3.16
McLaughlin, C. C. .	17.40
Makin, George Jr. ..	4.28
Malo's Lunch	20.24
Michaud, Annie	11.60
Michaud, Jeannette.	9.14
Michaud, Ulderic ..	3.00
Miller, Joe	1.00
Miner, Charles H. ..	15.00
Moran, John W. ...	1.70
Morin, Alfred	93.42
Morin, George J. ..	3.00
Morin Hat Shop ...	21.59
Morin, Wilfred	9.48
Moss, Sarah H.	2.65
Moulton, Henrietta J.	17.10
Murphy, Fred D. ...	5.26
National Pharmacy.	714.88
Naylor, Jack	10.89
Normand, Josephat .	7.98
North Street Market	48.70
O'Connor, Addie ...	2.50
Ogden, C. Harold ..	21.04
Otis, Myra B.	75.40
Oughtibridge, Albert	20.12
Painchaud Paint Shop	10.24
Paquin, Arthur	47.40
Pascucci, P. Ernest.	67.00
Patrie, Gloria	5.26
Penney, Thomas ...	1.75
Perreault, I. O. Jr. .	11.40
Perreault, Philip ...	12.80
Phillips, J. M. Est. ..	18.41
Phillips, Mason J. ..	9.99
Philpott, Ella	11.60
Plamondon, George.	56.88
Porell, Ferdinand Est.	7.68
Porell, Fred	2.50
Porell, George	3.58

AGENCY AND TRUST TRANSACTIONS

Itemized Expenditures:

Powell, George	8.45
Prescott, H. A.	131.50
Quint, Everett W.	17.10
Registry of Deeds	22.00
Richard, Albert	17.10
Richards, Amanda	22.80
Richardson, Otellia	5.70
Rivard, Henry	1.84
Roberts' Shoe Store	50.00
Robichaud, Rene	69.18
Ross & Cobb, H. D. and S. A.	313.50
Roux, Gustave	123.61
Russell, David E.	75.98
Russell, D. E. and Son	39.15
Sanford Auto Mart	111.28
Sanford Maytag Store	51.90
Sanford Office Supply	92.62
Sanford Tribune and Advocate	15.27
Savoie, Wilfred	41.23
Shaffer, Jos. H.	23.98
Sharpe, Tom	32.36
Spencer, Mary A.	88.10
Shaw, Margaret M.	.50
Simoneault Saw Mill	23.70
Simpson, Lewis E.	1.79
Simpson, Richard S.	8.97
Smilie, Mary	58.00
Smith, Benj. F.	5.70
Smith, John G.	290.50
Sprague, William	5.12
Springvale Garage	15.12
Stackpole, Ellen	21.04
Stackpole, Lawrence	5.00
Star Cafe	51.20
Stilphen, Walter J.	5.80
Stetson, Robert	5.66
Stiles, Fred	30.00
Stuart, John B.	26.30
Tanguay, Ernest	2.90
Tarbottom, Annie	5.70
Tebbetts, Frank C.	2.63
Tebbetts, Herbert A.	3.00
Therrien, Alphonse Prosper	1.84
Thibodeau, Cecile	1.78
Thibodeau, Wm. E.	63.80
Tibbetts, Arsene	1.66
Tibbetts, N. Hurd	10.80
Tibbetts, Simon	5.26
Toppan, Charles F.	85.50
Trowsdale, John W.	43.93
Tucker, John V.	66.50
Unicorn Riding School	25.60
United Coin Vending Machine Co.	12.80
United Shoe Stores	28.50
Vadeboncoeur, Louise	155.28
Vallee, Leo	3.41
Vermette & Pratt	20.50
Wainwright, Frank	2.90
Wallingford, Asa	2.52
Webster, Mary A.	3.92
Westcott, James M.	.62
Whicher, Ansel C.	5.80
Whitcomb, Arthur	58.00
Williams, L. Orlo	67.50
Winter Street Market	77.78
Wright, Don A.	51.25
Woodhead, Clarence	60.72
York County Paint Shop	4.87
Zinanni, Luigi P. (P. Dubois)	11.40
	$10,369.87

	Receipts	Expend.
Estes Memorial Fund		
Reserve	$ 1,000.00	
Balance reserved to 1941		$ 1,000.00

AGENCY AND TRUST TRANSACTIONS

		Receipts	Expend.
Archie C. Michaud Tax Account			
Tax Receipts		$ 325.70	
Paid to Paul S. Emery, Tax Collector			$ 325.70
Licenses and Fees			
Treasurer's Receipts		$ 420.00	
Refunded to:			
Loew's Theatres, Inc.	$ 50.00		
Moss, A. I.	1.00		$ 51.00
Balance			$ 369.00
Dog Taxes			
Received on Dog Taxes		$ 1,107.70	
Paid to State Treasurer			$ 1,107.70

REPORT OF BOARD OF ENGINEERS OF SANFORD FIRE DEPARTMENT

Sanford, Maine
January 23, 1941

To the Citizens of the Town of Sanford, Maine:

Your Engineers of the Sanford Fire Department render the following report for the year 1940:

Your attention is called to the report of the Clerk of this department wherein you will note the still and bell alarms answered by this department and the loss by fire, also the insurance paid account of these losses.

I feel that you will agree that comparable with the amount of property endangered the loss is about normal and this shows that your department has operated with only a reasonable loss of time in reaching the fires. This, I feel, is in itself a showing of cooperation of the members and judgment in correctly fighting the fire.

There has been quite some expense attached to the operation of the department for the year. The Maxim pumper required an expenditure of around $1,000, and some over $200 was expended on the Fox ladder. These expenses were necessary for the operation of the apparatus and your Chief will take the responsibility for same, as I feel that in leaving the office of chief, I am turning over the equipment in much better condition than which it was received by me, with all due respect to anybody connected.

I have tried for some three years to obtain much needed repairs to the fire station, but was not successful in so doing. Your heating apparatus is antiquated and much overloaded; your floor in the main building is sadly in need of replacing with a floor that can be drained direct to the sewer and thus remove the water leaking to the cellar if and when wet apparatus is backed into the building; your roof will soon require an entire new roofing job and this must be soon if you are to save the interior of the building. In fact, an expenditure of approximately $5,000 should be made at an early date as your building has already settled quite considerable. I do not feel that these statements are unreasonable as you will be advised that the original cost of the building in 1911 was $11,000, and since that date less than $2,000 has been expended for repairs.

At this time I wish to extend my thanks to the members of the department for their cooperation during my tenure of office and I especially extend thanks to the permanent firemen for their assistance in any and all ways extended to me personally during this tenure.

PROTECTION OF LIFE AND PROPERTY

To Chief Turner and the members of his department I acknowledge the cooperation extended in many and various ways. Their assistance has been valuable to this department and I trust we have returned the same valuable assistance to them.

May I say that quite some years will lapse, unless an exceptional allowance is granted, to bring the necessary equipment required, hose, etc., to a reasonable state of sufficiency so that there will be enough surplus for reloads, etc., and borrowing from the Springvale Department will not close the gap. The department should be sufficient unto itself.

Wishing my successor, Chief Allen, the best during his tenure and assuring him that any assistance that I can render will be freely given, I am

LINWOOD J. EMERY,
Chief (1940)
For the Board of Engineers

REPORT OF CLERK OF SANFORD FIRE DEPARTMENT

Sanford, Maine
January, 1, 1941

To the Municipal Officers of the Town of Sanford, Maine:

I hereby submit the following report of the Sanford Fire Department for the year 1940:

The department responded to 307 calls—59 bell, 244 stills and four fire drills.

Value of property endangered	$596,435.00
Damage to property endangered	44,373.66
Insurance paid on property	39,373.66
Loss	5,000.00
Total feet of hose laid	53,910
Total feet of ladders raised	6,035
Gallons of chemicals used	20
Miles apparatus travelled	778

Respectfully submitted,

GEORGE F. FERGUSON,
Clerk.

PROTECTION OF LIFE AND PROPERTY

		Receipts	Expend.
Sanford Fire Department Officers			
Appropriation		$ 625.00	
Paid to Treasurer, Sanford Fire Company			$ 625.00
Call Men			
Appropriation		$ 3,600.00	
Paid to Treasurer, Sanford Fire Company			$ 3,600.00
Permanent Firemen			
Appropriation		$ 7,150.00	
Expenditures:			
Cluff, Robert D.	$1,430.00		
Cook, Clifford P.	1,430.00		
Hall, Herbert	1,430.00		
Jackson, Roland	1,430.00		
Stackpole, Almon	1,430.00		$ 7,150.00
Supplies and Expenses			
Appropriation	$4,500.00		
Temporary Loan voted by town July 12	600.00		
Treasurer's Receipts	42.85		
	$5,142.85		
Less 1939 Overdraft carried forward	626.99		
		$ 4,515.86	
Expenditures			$ 4,893.53
Overdraft carried to Overlay Account		$ 377.67	

16,268.53
377.67

PROTECTION OF LIFE AND PROPERTY

Itemized Expenditures:

Ahrens-Fox Fire Engine Co.	$ 233.16
American LaFrance Foamite Corp.	103.72
American Standard Tourniquet Co.	12.00
Atlantic Motor Express	5.80
Atlas Products Co.	22.50
Averill Press	4.50
Babcock, Ernest	1.87
Boston & Maine RR.	.50
Boudreau, Joseph	.65
Bragdon, M. F. Paint Co.	55.28
Bright Bumper Sales Co.	25.00
Brown, Frank M. Co.	126.74
Chadbourne, Lawrence	77.44
Chesley's, Fred J. Service Station	26.25
Clark, Geo. W.	2.28
Cook, Arthur B., Inc.	1.65
Cook, Clifford P.	12.00
Corey, E. & Co.	5.69
Costello, Peter	42.22
Cumberland Co. P. & L. Co.	280.76
Dolan, W. R.	69.01
Dolge, The C. B. Co.	18.30
Dube, Hermel A.	17.75
Dutton, M. H. Co., Inc.	5.60
Eastern Fire Equipment Co.	428.11
Emery, Edward H.	9.35
Emery, S. B. Co.	3.00
Eureka Fire Hose Division	123.01
Exclusive Rug Co.	41.07
Ferguson, Donald F.	12.00
Ferguson, George F.	3.00
Fyr-Fyter, The Co.	99.04
Fyr-Fyter Products	3.85
Gamewell, The Co.	191.87
Goodall Worsted Co.	27.37
Goodco Sanitary Products	17.50
Hayes, Norman	2.80
Hogue, Carl	160.20
Holcomb, J. L. Mfg. Co.	3.17
Jordan, Samuel E. Brush Co.	9.17
Manning, H. A. Co.	2.00
Maxim Motor Co.	927.74
Midwestern Mfg. Co.	26.21
Miro-Flex, The Co.	12.93
Morrill, Walter	.35
Moulton Ladder Mfg. Co.	42.63
Myrals	2.47
New England Tel. & Tel. Co.	79.55
Nowell, S. J.	82.27
Prescott, N. J.	9.11
Quaker City Rubber Co.	514.50
Railway Express Agency	1.05
Ricker, Warren A.	14.60
Sanford Carriage Co.	3.75
Sanford Family Laundry	75.21
Sanford Mills	24.89
Sanford Water District	72.95
Sears, Roebuck & Co.	44.45
Shepard & Morse Co.	15.00
Siddle, Mathew	6.71
Socony - Vacuum Oil Co.	151.70
Standard Oil Co. of New York	110.00
Trafton, Chas. A.	297.97
Wood Engineering Service	18.71
York Utilities Co.	75.15
Dr. for garage charges	1.20
	$4,898.28
Cr. by supplies, Dr. WPA Sewing Project	4.75
	$4,893.53

REPORT OF BOARD OF ENGINEERS OF SPRINGVALE FIRE DEPARTMENT

Springvale, Maine
January 1, 1941

To the Honorable Board of Selectmen and Citizens of the Town of Sanford:

The Board of Engineers of the Springvale Fire Department submit the following report for the year ending December 31, 1940.

The fire station, apparatus and equipment are in excellent condition with the possible exception of the hose truck, where the ravages of time are surely taking its toll. We invite public inspection of the station and equipment at any time.

The Department has made 860 inspections and held six drills during the past year. For further details refer to the Clerk's report.

The High School fire accounts for the unusually high property loss mentioned in the Clerk's report ($78,000). This loss, we feel, would not have been nearly as high had the building been equipped with an automatic signalling device, connected to the alarm system, which incidently had been previously recommended by this department.

A sprinkler system has been installed in the Town Garage which will be hooked up with our alarm system this year. We now recommend a sprinkler system for the new high school, which would easily pay for itself in a few years by a greatly reduced insurance rate.

We would like to call the public's attention to Chapter 29, Section 13 of the Revised Statutes of the State of Maine, 1930, which reads:

Police, fire department, traffic emergency repair vehicles and ambulances, when operated in response to calls, shall have the right of way; and on the approach of any such vehicle the driver of every other vehicle shall immediately draw his vehicle as near as practicable to the right-hand curb and parallel thereto and bring it to a standstill until such public service vehicles have passed. The person in control of a street car shall also immediately stop said car upon the approach of fire apparatus and keep it stationary until such apparatus has passed.

We again recommend that automatic signalling devices be installed in all school buildings, and connected to the fire alarm system.

PROTECTION OF LIFE AND PROPERTY

In closing we wish to take this opportunity to thank the officers and men of this department, the Sanford Fire Department, the Police Department, the municipal officers and citizens of the Town of Sanford for their hearty co-operation during the past year.

Respectfully submitted,

STANLEY G. TURNER,
WINFIELD C. TRAFTON,
HARRY MARSHALL.

REPORT OF CLERK OF SPRINGVALE FIRE DEPARTMENT

Springvale, Maine
December 31, 1940

To the Municipal Officers of the Town of Sanford:

I hereby submit the following report of the Springvale Fire Department from January 1, 1940 to December 31, 1940.

The Company has responded to 160 alarms, consisting of 136 stills, nine bells, nine house calls and six out-of-town.

The Company also has made 860 inspections and held six drills.

Total value of property endangered	$695,300.00
Total damage to property endangered	221,398.00
Total insurance paid on property endangered	143,398.00
Loss	78,000.00
Number of feet of hose laid	36,800
Number of feet of ladder raised	3,098
Number of miles apparatus travelled	803.7
Number of hours pumping engine worked	58 hrs. 20 min.

Respectfully submitted,

CARLTON P. BICKFORD,
Clerk.

PROTECTION OF LIFE AND PROPERTY

		Receipts	Expend.
Springvale Fire Department Officers			
Appropriation		$ 455.00	
Paid to Treasurer, Springvale Fire Company			$ 455.00
Call Men			
Appropriation		$ 2,400.00	
Paid to Treasurer, Springvale Fire Company			$ 2,400.00
Permanent Firemen			
Appropriation		$ 4,290.00	
Expenditures:			
Goodwin, Corydon	$1,430.00		
Gowen, Wallace	165.00		
Marshall, Harry	137.50		
Merrill, George	1,127.50		
Turner, Stanley	1,430.00		$ 4,290.00
Supplies and Expenses			
Reserve	$ 3.04		
Appropriation	2,900.00		
Treasurer's Receipts	488.42		
		$ 3,391.46	
Expenditures			$ 3,296.16
Balance reserved to 1941		1536.46	$ 95.30

Itemized Expenditures:

Allen, Herman	$ 4.60	Bickford, Carlton	1.90
Allen, H. G. Co.	5.18	Blake, W. L. Co.	5.02
American LaFrance Foamite Corp.	85.77	Boston Coupling Co.	40.52
American Oil Co.	6.75	Boston & Maine RR.	3.08
American Standard Tourniquet Co.	9.00	Bouchard, Anthony	12.60
Anthoine, Charles	175.00	Bradford, L. S.	17.52
Averill Press	6.75	Case-Shepperd Mann Pub. Corp.	6.50
Bailey, The James Co.	14.67	Chesley, Norris	8.40
Baldwin, Harold	1.90	Chick, Arthur E.	22.35
Beal, Norman	3.27	Costello, Peter	76.98
		Cumberland Co. P. & L. Co.	166.63
		Dave's Restaurant	3.60

PROTECTION OF LIFE AND PROPERTY

Itemized Expenditures:

Demers, P. S.	2.25
Dolan, W. R.	51.41
Dolge, The C. B. Co.	8.33
Dunning, R. B. Co.	45.44
Dutton, M. H. Co., Inc.	39.32
Exclusive Rug Co.	15.21
Fabric Fire Hose Co.	587.21
Flanders, Clifton	6.80
Folsom Brothers	4.49
Frazier, James I.	11.25
Fuller, Harry	.90
Fuller, Maurice E., Inc.	20.74
Fyr-Fyter Products	84.35
Gamewell, The Co.	219.98
Glidden, F. C.	1.75
Goodall Worsted Co.	12.71
Goodwin, Corydon	1.80
Gowen, Wallace	10.73
Griffin, Harry	.90
Griffin, John	.90
Hammond, Frederick	18.77
Hammond, George	6.53
Harris, The Co.	5.87
Hart Packing Co.	6.86
Hartford, Clyde	1.90
Hodgdon, Ralph	.90
Hogue, Carlton	153.01
Horne, Fred	2.80
Johnson, Peter C.	12.60
Johnson, William	4.67
Jowett, Ralph	7.00
Libby, Niles	3.27
MacGregor, Murdock	22.57
McComb, Thomas	1.90
McDonald, Raymond	7.47
Maine Forestry District	22.00
Mapes, Harry A.	.40
Marshall, Harry	21.90
Merrill, George	1.90
Miro-Flex, The Co.	12.93
Mullins, James	1.90
National Fire Protective Association	10.85
National Press	10.13
New England Tel. & Tel. Co.	75.43
Nowell, S. J.	5.13
Ogden, E. L.	4.53
Pence, Lawrence	1.90
Peterson, O. P. Co.	68.39
Philpott, Frank	6.83
Portland Rubber Co.	4.59
Postman, A. L.	12.72
Poulin, Adolph	6.53
Rankin, Robert	6.53
Ray Pressure Snubber Co.	9.12
Raymonds'	3.60
Reeks, Frank C.	49.32
Rendall, Raymond E.	89.20
Ridley, Roger T.	8.65
Sanford Mills	6.41
Sanford Water District	42.35
Seagrave Corp.	47.20
Secretary of State	5.00
Sevigny, F. O.	1.70
Shaw, E. L.	21.25
Springvale Hardware Co.	23.33
Springvale Machine Shop	9.15
Springvale Steam Laundry	57.50
Trafton, Eugene	.90
Trafton, Winfield	1.90
Traves, Carl	3.70
Traves, Clifford	1.90
Turner, Donald	1.90
Turner, Harry	1.90
Turner, Stanley G.	27.80
Webber, H. P.	9.09
Wentworth, E. E. Co.	300.59
White, William	4.40
Whitehouse, Wesley	18.90
Winslow, Charles	1.90
Wood Engineering Service	9.14
Wright, The Place	2.00
York Utilities Co.	141.95
Dr. for Municipal Garage charges	59.24
	$3,296.16

SANFORD POLICE DEPARTMENT

		Receipts	Expend.
Police Department			
Salaries			
Appropriation		$ 13,041.60	
Expenditures:			
Bernier, Henry	$1,430.00		
Chadbourne, Ernest L.	1,531.20		
Dart, Forrest	1,347.50		
Fournier, Onesiphore	1,430.00		
McHugh, Frank	82.50		
Madore, Ernest	1,430.00		
Pinkham, Leon	1,430.00		
Rodgers, Ralph	1,430.00		
Sevigny, Armand	27.50		
Webber, Christopher	1,430.00		
Williams, George	1,430.00		$ 12,998.70
Balance			$ 42.90
Supplies and Expenses			
Appropriation	$1,300.00		
Treasurer's Receipts	1,070.64		
	$2,370.64		
Overdraft brought forward from 1939	362.47		
		$ 2,008.17	
Expenditures			$ 1,898.79
Balance reserved to 1941			$ 109.38

Itemized Expenditures:

A. B. C. Photo Service	$ 21.71
Allen, H. G. Co.	5.40
American Standard Tourniquet Co.	9.00
Arnold's Cosmetic Stores	2.80
Averill Press	20.40
Baguley, Arthur	3.75
Batchelder, Dorothy H.	9.00
Bernier, Henry	19.05
Bertrand, Edmond	2.00
Blouin, Lucien	14.20
Boucher, Frank	1.75
Bowne, F. J., Treasurer	7.34
Brooks' Dinette	15.30
Brown, Louville	24.20
Brunelle, Alphonse	8.25
Carlisle, Frank	1.68
Caron, Frank	11.20
Chadbourne, Ernest L.	59.70
Clark Motor Co.	4.00
Cumberland Co. P. & L. Co.	2.95
Cummings, Clarence	42.83
Daigle, Fred	.93
Darley, W. S. & Co.	40.66
Dart, Forrest	39.09
Dixon, Fred	12.56
D'Orvilliers, Joseph	1.40
Doyle, H. J.	107.05
Dwyer, Alfred	13.10

SANFORD POLICE DEPARTMENT

Itemized Expenditures:

Emery, Edward H.	46.63
Emery, S. B. Co.	15.30
Flynn, F. V.	6.00
Fortier, George	.53
Fournier, John	21.95
Fournier, Onesiphore	20.48
Fuller, Maurice E., Inc.	24.10
Furbish, Linwood	4.50
Fyr-Fyter, The Co.	23.96
Gendron, N. J. Lumber Co.	.69
Glazier, Fred A.	2.25
Goodall Worsted Co.	17.78
Greenwood, Dan	2.25
Hammond, George	.23
Harlow, Charles F.	49.95
Holland, Elwin	3.54
Johnson, Verne L.	2.00
Justice, La De Sanford	2.80
King, John W.	16.10
Lalanne, Robert	3.93
Ledoux, Maurice	1.63
Lovell's Pharmacy	14.03
McHugh, Frank	83.50
Madore, Ernest	25.15
Maine State Prison	24.00
Main Street Garage	2.00
Merrifield, Dana	4.20
Millman, Charles	4.72
Morrill, Walter	3.73
Morse, Waldron L.	2.00
Murphy, Leo	1.50
New England Tel. & Tel. Co.	209.70
Nowell, S. J.	23.64
O'Brien, Edward	6.90
Pendexter, Allen	.47
Pike's Body & Fender Works	16.42
Pike, Charles E.	30.93
Pinkham, Leon	41.47
Plummer's Garage	4.32
Prescott, N. J.	1.00
Randall, Philip	1.63
Raymond's	.50
Rodgers, Ralph	24.33
Ross, H. D., M. D.	3.00
Sanford Carriage Co.	2.00
Sanford Pharmacy	.55
Sanford Tribune & Advocate	11.76
Secretary of State	1.00
Sevigny, Armand	199.19
Smith, Ralph W.	1.95
Socony - Vacuum Oil Co.	60.78
Thompson, William	1.63
Tibbetts, Sumner	3.00
Trafton, Winfield C.	3.00
Tropical Paint & Oil Co.	59.80
Tucker, John V.	15.00
Valley, Gedeon	.23
Webber, Christopher	16.79
Williams, George	14.93
Yerxa, Edna	2.00
York Utilities Co.	22.64
Dr. for Municipal Garage charges	228.34
	$1,941.63
Cr. by payroll transfer, Dr. Incidentals	42.84
	$1,898.79

PROTECTION OF LIFE AND PROPERTY

Hydrant Rentals

		Receipts	Expend.
Appropriation		$ 11,220.00	
Paid to Sanford Water District			$ 10,980.00
Balance			$ 240.00

Street and Fire Alarm Lights

Appropriation		$ 13,000.00	
Expenditures:			
Cumberland Co. P. & L. Co.	$12,598.45		
Whitcomb, Arthur E.	21.00		$ 12,619.45
Balance			$ 380.55

Traffic Controls

Appropriation		$ 600.00	
Expenditures:			
Cumberland Co. P. & L. Co.	$ 515.70		
Thompson's Pharmacy	.50		
Whitcomb, Arthur E.	81.83		$ 598.03
Balance			$ 1.97

Hospital Lights

Appropriation		$ 325.00	
Paid to Sanford Mills			$ 325.00

Salary, Wire Inspector

Appropriation		$ 150.00	
Paid to Arthur E. Whitcomb			$ 150.00

Salary, Building Inspectors

Appropriation		$ 150.00	
Expenditures:			
Downs, Fred L.	$ 99.99		
Philpott, Ernest J.	50.00		$ 149.99
Balance			$ .01

HEALTH AND SANITATION

		Receipts	Expend.
Salary, Health Officer			
Appropriation		$ 2,400.00	
Paid to Ralph S. Belmont, M. D.			$ 2,399.80
Balance			$ .20
Health Program			
Appropriation		$ 1,000.00	
Paid to Community Health Association			$ 1,000.00
Health Department Expenses			
Reserve	$ 190.31		
Appropriation	250.00		
		$ 440.31	
Expenditures:			
Blouin, Fred	$ 4.20		
Bowne, F. J., Treasurer	23.00		
Brown, Charles	4.20		
Cofran, Henry	4.20		
Goodwin, Ralph L.	1.87		
Jellerson, Alvah	8.40		
Kelly, W. H., M. D.	35.89		
Ledoux, Maurice	3.50		
Legere, Pierre	8.40		
McKechnie, James	8.40		
Morrill, Ralph W.	1.87		
Randall, Philip	8.17		
Tellier, Fred	7.47		
Therrien, Leo	19.44		
Walker, Roger	3.60		
Yuill, Joseph S.	4.20		$ 146.81
Balance reserved to 1941			$ 293.50
Dental Clinics			
Appropriation		$ 250.00	
Paid to Community Health Association			$ 250.00
Sanford Incinerator			
Appropriation		$ 1,860.00	
Expenditures:			
Andrew, L. C.	$ 16.90		
Armstrong, Walter	19.13		
Atlantic Motor Express	.50		

HEALTH AND SANITATION

		Receipts	Expend.
Bolduc, Frank	884.00		
Bowne, F. J., Treasurer	7.46		
Camire, Leo	.23		
Corey, E. & Co.	17.23		
Cumberland Co. P. & L. Co.	11.95		
Daigle, Fred	.23		
D'Orvilliers, Joseph	.23		
Fortier, Arthur	.23		
Gendron, N. J. Lumber Co.	1.77		
Gosselin, Wilfred	25.20		
Hammond, George	.47		
Horne, G. B.	10.00		
Jellerson, Alvah	2.80		
Laurendeau, Leo	30.80		
Legere, Pierre	1.40		
Lord, Roscoe	884.00		
Morgan, Herschel	.70		
Morrill, Walter N.	2.15		
Nowell, S. J.	14.32		
Pare, Laval	7.47		
Pinder, Harry	1.87		
Randall, Philip	1.87		
St. Pierre, Louis	7.47		
Smith, Ralph W.	2.33		
Springvale Hardware Co.	14.25		
Toher, Fred	60.00		
Valley, Gedeon	1.16		$ 2.028.12
Overdraft carried to Overlay Account		$ 168.12	

Springvale Incinerator

Reserve	$ 14.38		
Appropriation	900.00		
		$ 914.38	
Expenditures:			
Bradford, L. S.	$ 2.33		
Goodwin, Ernest	901.00		
Philpott, E. J.	1.42		
Turmelle, Thomas	.93		$ 905.68
Balance reserved to 1941			$ 8.70

Garbage Removal

Reserve	$ 80.00		
Appropriation	800.00		
		$ 880.00	
Paid to George W. Kingsbury			$ 720.00
Balance reserved to 1941			$ 160.00

HEALTH AND SANITATION

		Receipts	Expend.
General Sewers, Southerly District			
Appropriation	$ 2,000.00		
Treasurer's Receipts	880.74		
		$ 2,880.74	
Expenditures			$ 2,661.71
Balance reserved to 1941			$ 219.03
General Sewers, Northerly District			
Reserve	$ 325.54		
Appropriation	200.00		
Treasurer's Receipts	45.00		
		$ 570.54	
Expenditures			$ 526.60
Balance reserved to 1941			$ 43.94
Morning Street Sewer			
Temporary Loan voted July 12		$ 800.00	
Expenditures			$ 993.10
Overdraft carried to Overlay Account		$ 193.10	

Itemized Expenditures: Sewer Accounts

Adams, Joseph	$ 9.80
Atlantic Motor Express	.50
Authier, Omer	23.95
Babcock, Ernest	3.27
Bernier, E. L.	24.00
Bernier, Leo	10.26
Berry, Clinton	42.92
Blouin, Fred	45.24
Bouchard, Adjutor	10.73
Bouchard, Antonio	610.78
Bowne, F. J., Treasurer	17.48
Bradford, L. S.	1.53
Burpee, Norris	6.07
Butler, Maurice S.	171.80
Carrier, Arthur	74.65
Chevalier, Armand	60.65
Cofran, Henry	3.26
Cole, Charles	78.52
Connors, Leo	13.54
Corey, E. & Co., Inc.	3.89
Couture, Roland	41.56
Croteau, Robert	152.33
Day, Charles	1.87
Dion, Lucien	62.52
Dolan, William	192.06
Durant, Wilfred	28.46
East Side Filling Station	2.00
Fall, Frank L.	1,100.00
Fall, Robert	.93
Ferguson, Luke	61.32
Flexible Sewer Rod Equipment Co.	1.56
Fortier, George	3.73
Frazier, James I.	4.50
Frechette, Edgar	7.47
Gagne, M. L.	6.95
Gallant, Ernest E.	38.00

HEALTH AND SANITATION

Itemized Expenditures:

Gendron, N. J. Lumber Co.	.29
Gervais, Louis	56.46
Gillis, Harvey	32.50
Gosselin, Wilfred	21.46
Gouin, Harvey	27.99
Griffin, Rodney	17.27
Ham, Lester	12.60
Holland, Elwin	1.60
Labbe, Rudolph	60.65
Larose, Eugene	60.00
Larose, Herman	76.52
Laurendeau, Leo	21.46
Lavigne, Joseph	3.26
Ledoux, Maurice	3.26
Legere, Pierre	2.10
McKechnie, James	3.26
Makin, J. H.	51.90
Mapes, Harry A.	4.23
Marceau, Philip	15.40
Maurais, Albert	42.46
Mauzerolle, Frank	14.93
Morgan, Herschel	.70
Morrill, Walter	3.27
Muchmore, Kenneth	3.73
Nadeau, Alcide	29.86
Nowell, S. J.	4.88
Ogden, E. L.	1.40
Pare, Laval	16.33
Patrick, Joseph	5.60
Perreault, Wilfred	42.96
Pollard, Joseph G. Co., Inc.	9.35
Portland Photo Print	4.44
Poulin, Adolph	3.27
Randall, Philip	7.21
Ridley, Allen W.	6.00
Ridley, J. L.	4.44
Robitaille, Uldric	9.80
Rowe, Ellsworth	8.63
Ruel, Louis	39.18
Sanford Carriage Co.	3.25
Sanford Foundry	38.00
Sanford Mills	6.54
Seavey, Clement P.	104.00
Shaw, E. L.	9.00
Smith, Ben	8.51
Smith, Ralph W.	2.65
Springvale Hardware Co.	2.94
Tellier, Fred	2.10
Thompson, William	1.40
Trafton, Chas. A.	11.90
Turcotte, Wilfred	34.99
Vallee, Leo	56.46
Valley, Gedeon	.23
Walker, Roger E.	2.40
White, Mott H.	5.37
Winslow & Co., Inc.	137.05
Woodhead, Harry	16.00
York Utilities Co.	.55
Dr. for patching, Cr. Summer Highway South	2.30
Dr. for repairing ditch, Cr. Asphalt South	66.87
Dr. for Municipal Garage charges	2.40
Dr. for use of compressor, Cr. Garage	17.75
	$4,181.41

Ambulance Service

		Receipts	Expend.
Reserve	$ 273.24		
Treasurer's Receipts	499.25		
		$ 772.49	
Expenditures			$ 416.94
Balance reserved to 1941			$ 355.55

HEALTH AND SANITATION

Itemized Expenditures:

Allen, H. G. Co.	$ 4.74
Bernier, Henry	3.75
Butler, Maurice S.	.50
Clark Motor Co.	23.50
Cummings, Clarence	27.50
Dagan, Edward	1.00
Darby, Joseph	1.25
Dart, Forrest G.	27.50
Durant, Wilfred	.50
East Side Filling Station	2.07
Emery, Edward H.	53.54
Flynn, Frank	35.14
Ford, Earl	1.00
Fournier, John	8.36
Fournier, Onesiphore	.50
Glazier, Fred A.	39.65
Harlow, Charles F.	7.10
Jacobs, Alfred	.50
Jowett, Ralph	3.00
Leblanc, Arthur	.50
Lovell, Ralph	.50
McHugh, Frank	115.75
Madore, Ernest	3.75
O'Brien, Edward	12.25
Pinkerton, John	.50
Pinkham, Leon	.75
Rodgers, Ralph	4.43
Sanford Family Laundry	11.60
Sevigny, Armand	1.38
Simpson, Edward	.50
Socony - Vacuum Oil Co.	14.14
Stott, Wilfred	2.00
Taylor, Fred	.50
Webber, Christopher	1.50
Williams, George	.50
Wood, Arthur	1.00
Woodhead, Harry	.50
Wright, Homer	.50
York, Harry	.50
Dr. to Garage charges	2.79
	$ 416.94

HIGHWAYS

		Receipts	Expend.
Winter Highways Southerly District			
Appropriation	$ 9,000.00		
Treasurer's Receipts	159.95		
		$ 9,159.95	
Expenditures			$ 14,755.25
Overdraft carried forward to 1941		$ 5,595.30	
Winter Highways Northerly District			
Appropriation	$ 4,500.00		
Treasurer's Receipts	182.70		
		$ 4,682.70	
Expenditures			$ 7,240.50
Overdraft carried forward to 1941		$ 2,557.80	
Repair of Roads and Bridges Southerly District			
Appropriation	$13,000.00		
Treasurer's Receipts	1,071.40		
		$ 14,071.40	
Expenditures			$ 14,009.17
Balance reserved to 1941			$ 62.23
Repair of Roads and Bridges Northerly District			
Appropriation	$ 6,000.00		
Treasurer's Receipts	262.86		
		$ 6,262.86	
Expenditures			$ 6,246.02
Balance reserved to 1941			$ 16.84
Asphalt or Tar Binder Southerly District			
Appropriation	$13,000.00		
Treasurer's Receipts	626.07		
		$ 13,626.07	
Expenditures			$ 13,436.62
Balance reserved to 1941			$ 189.45

HIGHWAYS

		Receipts	Expend.
Asphalt or Tar Binder Northerly District			
Appropriation	$ 5,000.00		
Treasurer's Receipts	216.86		
		$ 5,216.86	
Expenditures			$ 5,188.51
Balance reserved to 1941			$ 28.35
State Road Maintenance Southerly District			
Appropriation		$ 2,800.00	
Expenditures			$ 2,801.81
Overdraft carried forward to 1941		$ 1.81	
State Road Maintenance Northerly District			
Appropriation		$ 1,400.00	
Expenditures			$ 1,323.97
Balance reserved to 1941			$ 76.03
Third Class Road Construction			
Received from State		$ 2,416.83	
Expenditures			$ 2,681.83
Overdraft carried forward to Overlay Account		$ 265.00	
Third Class Road Maintenance			
Reserve	$ 99.81		
Appropriation	1,000.00		
		$ 1,099.81	
Expenditures			$ 1,071.94
Balance reserved to 1941			$ 27.87
State Aid Road Construction			
Reserve on State Aid Road No. 12	$ 27.14		
Reserve on State Aid Road No. 10	13.09		
Received from State on State Aid Road No. 12	152.28		
Received from State on State Aid Road No. 10	43.07		

HIGHWAYS

		Receipts	Expend.
Received from State on State Highway "U"	3,578.69		
Appropriation	3,600.00		
		$ 7,414.27	
Expenditures:			
State Aid Road No. 12	$ 305.06		
State Aid Road No. 10	86.14		
State Highway "U"	9,021.71		$ 9,412.91
Overdraft		$ 1,998.64	
Cutting Bushes, Southerly District			
Appropriation		$ 1,000.00	
Expenditures			$ 1,232.94
Overdraft carried forward to 1941		$ 232.94	
Cutting Bushes, Northerly District			
Appropriation		$ 400.00	
Expenditures			$ 414.03
Overdraft carried forward to 1941		$ 14.03	
Repair Oak Hill Road			
Appropriation		$ 200.00	
Expenditures			$ 199.97
Balance			$ .03
Wormwood Brook Drain			
Appropriation		$ 250.00	
Expenditures			$ 225.76
Balance			$ 24.24
Repair Harry Howes' Road			
Appropriation		$ 100.00	
Expenditures			$ 110.01
Overdraft carried forward to 1941		$ 10.01	
Cement Sidewalk, Davis Avenue			
Appropriation		$ 248.34	
Expenditures			$ 19.60
Balance reserved to 1941			$ 228.74

HIGHWAYS

		Receipts	Expend.
Cement Sidewalk, Cottage Street			
Appropriation	$ 1,868.84		
Treasurer's Receipts	69.80		
		$ 1,938.64	
Expenditures			$ 2,177.60
Overdraft carried to Overlay Account		$ 238.96	
Cement Sidewalk, Berwick Street			
Appropriation	$ 60.00		
Treasurer's Receipts	59.92		
		$ 119.92	
Expenditures			$ 119.84
Balance			$ .08
Purchase Screen Loader			
Appropriation		$ 1,235.00	
Expenditures			$ 1,235.00
Municipal Garage Account			
Reserve	$ 3,222.68		
Treasurer's Receipts	13,889.58		
		$ 17,112.26	
Expenditures			$ 11,604.07
Balance reserved to 1941			$ 5,508.19
Sprinkler System, Municipal Garage			
Temporary Loan voted July 12		$ 1,800.00	
Expenditures			$ 1,800.00

Itemized Expenditures:

Adams, Leslie	$ 23.16	Allaire, Napoleon	23.18
Alexander, Napoleon	309.56	Allard, Philip	13.89
Alexander, Raymond	6.77	Allen, Elmer	4.20
Allain, Patrick	3.03	Allen, Roscoe P.	21.46
Allaire, Arthur	10.33	American Bitumuls Co.	10,013.00
Allaire, Donald	3.03	American Chain Link Fence Co.	8.23
Allaire, Fernand	16.81	American Oil Co.	2.90
Allaire, Joseph	144.88	Angers, Alphonse	2.80
Allaire, Lionel	10.96	Armstrong, William	18.43

HIGHWAYS

Itemized Expenditures:

Atlantic Motor Express	.75
Averill Press	4.00
Babcock, Ernest	812.18
Bachand, Lewis	440.00
Bacon, John	1.87
Bailey, Alonzo	3.50
Bailey, Russell	4.20
Bancroft & Martin Rolling Mills Co.	1,137.51
Barrett, The Co.	2,723.30
Beal, Norman	963.19
Beattie, Thirzah T.	2.50
Beaudette, Emilien.	22.63
Beaudoin, Rudolph.	39.90
Beaulieu, Joseph	11.20
Beaulieu, Roger	1.87
Beaurivarge, Gerard	3.03
Belmore, William	8.89
Bernard, Paul	4.20
Bernier, Albert	4.20
Bernier, Edward	3.73
Bernier, Leonard	56.23
Bickford, Frank	5.61
Bickford, Roswell	4.20
Blanchard, Leon	113.63
Blanchette, H.	4.50
Blanchette, Wilfred	22.40
Blouin, Ernest	4.20
Blouin, Fred	23.57
Blouin, Joseph	4.20
Boisvert, Arthur	3.03
Boisvert, Ernest	4.90
Boivin, Amigile	3.73
Bosse, Fred	25.67
Boston & Maine RR	128.16
Bouchard, Antonio.	11.66
Boucher, Ludger	3.73
Bouffard, John	7.46
Boulay, Wilfred	7.23
Boulet, Ernest	25.67
Boulet, Wilfred	7.47
Bourque, Homer	3.73
Boutin, Joseph	962.24
Bowne, F. J., Treasurer	10,482.56
Boyce, Harold	3.73
Bradford, L. S.	187.31
Brille, Harold	4.20
Brochu, Romeo	3.03
Brooks, Will	380.24
Brouillard, Armand	3.03
Brown Brothers Co.	54.60
Brown, Charles	11.20
Brown, Charles W. & Sons	54.53
Brown, Ethel	1,160.12
Brown, Theodore	10.50
Brunelle, Alphonse.	5.43
Bshara, Abe	16.11
Buck, Howard	475.60
Burke, Donald	.93
Burns, William	1.87
Butler, Maurice S.	49.50
Cabana, Emery	6.30
Camire, Leo	8.40
Camire, Lionel	4.20
Camire, Lucien	18.09
Camire, Napoleon	64.85
Camire, Olivine	40.13
Camire, Raymond	4.20
Camire, Rene	3.73
Carette, Marcel	20.53
Carlisle, Frank	18.56
Carlisle, Roland	6.48
Carpenter, A. E.	17.50
Carpenter, Joseph	3.73
Carpentier, Aldas	49.75
Carrier, Arthur	63.47
Carrier, Gerard	100.38
Carrier, George	7.22
Carter, Charles	7.93
Chadbourne, Dale	13.53
Chadbourne, Howard	45.00
Chadbourne, Stanley	140.70
Chamberlain, Jeff	7.46
Champagne, Girard	3.73
Chase, Chas. C. Co.	64.00
Chenard, Edmond	4.66
Chevalier, Edmond.	31.49
Chevalier, Raymond	3.03
Chick, Arthur	6.60
Clark, Geo. W.	4.15
Clark, Roger	37.79
Cleveland, Fred	4.20
Cobb, S. A., M. D.	25.00
Cofran, Henry	730.13
Colby, W. G.	24.10
Cole, Charlie	160.82
Collette, Leonard	7.46
Collette, Roger	3.73

HIGHWAYS

Itemized Expenditures:

Congdon, F. G. ...	1.15
Contois, Robert ...	3.27
Contois, Roland ...	1.87
Cookson, Frank ...	4.20
Corey, E. & Co. ...	354.96
Cormier, Armand .	9.33
Cormier, George ..	3.03
Cormier, Romeo ...	6.06
Costello, Peter	709.85
Cote, Emile	3.73
Cote, Euclid	49.87
Cote, Gerard	28.49
Cote, Joseph	17.04
Cote, Leo	6.76
Couture, Roland ..	16.10
Couture, Rudolph .	14.69
Couturier, Roland .	12.60
Croteau, Henry ...	11.44
Croteau, Romeo ...	3.03
Cumberland Co. P. & L. Co.	234.70
Cumberland Sales Co.	18.37
Curley's Transportation	27.73
Dagan, Raymond ..	49.46
Daigle, Fred	721.31
D'Anjou, Israel ...	10.96
Davis, Alfred	7.70
Day, Charles	907.28
Demelle, Chandler.	69.76
Demers, Arthur ...	6.07
Demers, Emile	26.38
Demers, Fernand ..	3.73
Demers, Paul	.93
Demers, Robert ...	7.00
Demers, Sam	60.87
Desmarais, Ernest .	3.73
Desrochers, Francis	3.73
Desrosier, Joseph .	3.73
Desruisseaux, Lucien	4.20
Dewire, Alex	116.89
Dewire, Edward ...	1.87
Dewire, Joseph ...	18.44
Dewire, Raymond .	4.20
Dichard, Raymond .	5.13
Dickinson, F. Wilder	26.13
Dion, Lucien	26.60
Doiron, Fred	15.41
Doiron, Jacob	1.87
Doiron, Will	27.06
D'Orvilliers, Joseph	1,103.25
D'Orvilliers, Pierre.	14.11
Downing, Gerald ..	3.73
Downs, Charles ...	10.00
Downs, Ida M.	25.00
Doyle, H. J.	.25
Drapeau, Heliodore	43.44
Drouin, Ernest	7.70
Drouin, Gerard ...	7.46
Drouin, Noe	7.23
Drouin, Placide ...	3.73
Dubois, Alfred	11.19
Dubois, Arthur ...	21.82
Dubois, Lionel	3.73
Dubois, Wilfrid ...	48.06
Ducharme, Phillip .	64.59
Dugas, Felix	28.00
Dumont, Joseph ...	97.30
Dupre, Harvey	3.73
Dupney, Leo	3.73
Dupuis, J. A. Co. ..	28.16
Durant, Wilfred ...	3.03
Durgin, Kenneth ..	12.13
Duro, Emmaneul ..	.93
Dutton, M. H. Co., Inc.	1.25
Dwyer, Alex	5.37
East Side Filling Station	13.50
Eastman, Harland .	8.88
Eaton, Don	.56
Emery, Edward H..	522.00
Fall, Frank	80.65
Faucher, George ..	11.44
Fenderson's Express	2.35
Ferguson, Luke ...	250.59
Files & O'Keefe, R. L. & H. J. Co. ...	2,731.21
Fisher, Frank	37.16
Flanders, Clifton ..	9.80
Flanders, Harvey ..	70.46
Fontaine, Simeon .:	48.88
Ford, Earl	357.42
Ford, Egbert	62.22
Fortier, Arthur ...	93.56
Fortier, George ...	1,187.85
Fortier, Henry	49.26
Fortier, Raymond .	15.86
Fortin, Napoleon ..	3.73
Foss, Linwood	88.90

HIGHWAYS

Itemized Expenditures:

Fournier, Mrs. Joseph	35.50
Fournier, Leroy	3.73
Frazier, James I.	19.98
Frechette, Albert	3.73
Frechette, Ernest	29.39
Frechette, Napoleon	7.46
Fredette, Joseph	114.91
Frigon, Joseph	29.16
Frost, W. E.	4.25
Fyr-Fyter Co.	13.05
Gagne, Oscar	9.80
Gagner, Cleophas	3.73
Gagnon, Henry	5.48
Gallant, Ernest E.	114.50
Gallant, Henry	3.97
Gallant, Robert	3.97
Garland, Franklin	3.50
Garland, Walter	32.43
Gaudreau, Lucien	7.00
Gaulin, Joseph	223.70
Gauthier, Frank	433.06
Gauthier, John P.	7.93
Gendron, N. J. Lumber Co.	253.26
Genest, Daniel	1.87
Genest, Gerard	602.82
Gervais, Louis	3.27
Gervais, Roger	18.40
Glidden, F. C.	27.25
Godin, Clifford	2.80
Goodall Worsted Co.	32.95
Gooding, Franklin	3.73
Gooding, Fred	1.87
Goodwin, Arthur	34.09
Goodwin, Jasper	15.84
Goodwin, Ralph L.	919.43
Gordon, Walter	1.87
Gorman, James	3.73
Gosselin, Joseph	3.73
Gosselin, Wilfred	3.97
Gouin, Harvey	62.07
Gould, Joe	7.24
Gould, Phil	12.60
Gowen, Wallace	1.40
Grenier, Emile	1.40
Grenier, Homer	3.03
Griffin, Lewis	50.76
Griffin, Rodney	59.74
Grondin, Donat	23.46
Grondin, Oscar	3.73
Grover, Kenneth	3.97
Guay, Albert	3.73
Guay, Arthur	78.85
Guignard, Wilfred	39.90
Guillemette, Andre	3.73
Guillemette, Gerard	3.03
Guillemette, Oliva	89.99
Hamlin, Archie	152.16
Hammond, George	775.83
Hanscom, Elmore	6.54
Hanson, Clyde	229.64
Hardy, Llewellyn	16.33
Harmon, Merle	14.24
Harton, Lucien	7.88
Hatch, Lester	4.20
Hedge & Mattheis	89.29
Hodgdon, Edwin	102.21
Hogue, Carlton	61.29
Holland, Elwin	1,206.71
Holland, Robert	50.86
Holmes, Lewis	4.20
Horne, G. B.	19.75
Huard, George	308.97
Huard, John	14.11
Huard, Paul	11.20
Huard, Roland	11.20
Hubert, Amedee	11.20
Hubert, Willie	4.44
Huotte, Joseph	5.13
Hussey, Melvin	31.73
Huston, Albion	910.78
Jacques, Henry	4.20
Jarvis, Roger	2.80
Jellerson, Alvah	92.27
Johnson, C. Peter	29.87
Johnson, Herbert	24.26
Johnson, William	22.40
Jolin, Donat	20.53
Jones, Frederick	3.73
Jones, J. S. P., Jr.	42.88
Judson, Reginald	3.73
Juneau, Roland	7.93
Knox, Raymond	2.80
Labbe, Dorveni	227.17
Lacomb, Charles	43.20
Laflamme, Ernest	8.89
Laforce, Wilfred	3.03
Laitres, Joseph	3.03
Lajeunesse, Arthur	15.39
Lalanne, Joseph	3.27
Lalanne, Robert	3.27

HIGHWAYS

Itemized Expenditures:

Lamontagne, Raymond	3.63
Landry, Reginald	2.33
Landry, Rudolph	3.27
Langlais, Roland	31.28
Langlois, Arthur	3.73
Lapanne, Richard	237.97
Lapointe, Alphonse	16.33
Lapointe, Eddie	8.23
Lapointe, Odilon	45.11
Laprise, Paul	7.93
Larose, George	12.13
Lasante, Gaston	3.03
Lavalley, George	14.47
Lavertu, Philias	84.24
Lavigne, Joseph	824.14
Lavoie, Wilfred	10.50
Lebeau, A. J.	1.90
Lebeau, Antonio	42.23
Leblanc, Alfred	97.53
Leblanc, Anthony	4.20
Leblanc, Arthur	28.71
Leblanc, Frank	10.73
Leblanc, George	7.70
Lebreux, Raymond	3.73
Lebreux, Wilfred	3.73
Ledoux, Maurice	876.94
Lefebvre, Ovila	3.73
Legere, Pierre	636.22
Lehoux, Alcide	3.73
Lemieux, Lionel	1.87
Lemire, Archie	7.00
Lesperance, Philip	4.20
Lessard, Raymond	3.27
Lessard, Roger	3.03
Letourneau, Alphonse	3.73
Letourneau, Robert	15.64
Letourneau, Romeo	9.80
Levasseur, Alfred	26.84
Levesque, Germain	12.60
Levesque, Joe	4.20
L'Heureux, George	268.47
L'Heureux, Henry	6.53
L'Heureux, Real	3.27
L'Heureux, Robert	3.03
L'Heureux, Rosaire	7.70
Libby, Carroll	22.40
Libby, Scott	3.73
Lincoln Press	7.75
Littlefield, Burton	92.21
Littlefield, Elwin	5.14
Littlefield, Lester	26.66
Littlefield, Ralph	76.54
Littlefield, Russell	40.82
Lizotte, Alphonse	137.22
Lizotte, Simeon	26.13
Lord, Raymond	4.20
Lovell, Richard	12.60
Luneau, Armand	3.73
McAleney, Fred	7.23
McGrath, William	10.50
McKechnie, James	653.13
McLellan Stores	.65
McLaughlin, Elden	62.22
M. & E. Transportation Co.	1.14
Maine Bituminous Corp.	290.56
Maine, Treasurer of State of	1,654.24
Maine Truck-Tractor Co.	11.54
Makarewicz, Peter	3.97
Makin, J. H.	427.05
Mann's Express	.50
Manseau, Romeo	6.77
Marceau, Philip	17.26
Martineau, Archie	4.20
Martineau, Sam	12.60
Mathieu, Leo	3.03
Mathews, Owen	6.07
Mathieu, Valmore	9.80
Maurais, Albert	11.43
Mauzerolle, Hector	4.20
Meader, Roger	2.43
Mercier, Edward	6.07
Merrifield, Dana	862.95
Merrifield, Paul	.70
Merry, George	3.73
Michaud, Alphonse	3.73
Michaud, Fred	7.46
Michaud, Thomas	14.25
Midwestern Mfg. Co.	40.66
Millington, Gordon	7.00
Moore, Roland	22.87
Moran, Everett	15.64
Morel, George	13.06
Morgan, Herschel	867.60
Morin, Armand	5.60
Morin, Ernest	7.93
Morin, George	4.20

HIGHWAYS

Itemized Expenditures:

Morin, Henry N. ..	57.17
Morin, Maurice ...	1.87
Morin, Peter	6.40
Morin, Sylvester ..	3.73
Morrill, Franklin .	246.43
Morrill, Ralph	616.06
Morrill, Walter ...	703.71
Moulton, Edgar B. .	20.00
Moulton, Harold ..	10.00
Moulton, Irving ...	70.69
Moulton, Norman .	3.27
Muchmore, Kenneth	87.27
Murphy, Arthur ..	4.20
Murphy, Joseph F..	7.93
Murphy, Josiah M..	36.50
Murphy, Thomas ..	189.48
Murray, George ...	3.03
Murray, James ...	4.20
Myrals, Inc.	8.59
Nalibow, David ...	7.94
New England Metal Culvert Co.	326.37
New England Road Machinery Co. ..	141.49
New England Tel. & Tel. Co.	65.15
Nichols, Arthur ..	16.33
Normand, Joseph ..	8.40
Normand, Josephat.	3.73
Normand, Julien ..	3.73
Normand, Napoleon	124.37
Nowell, S. J.	292.85
Ogden, E. L.	29.38
Oprie, Alphonse ..	47.36
Ouellette, Norman .	3.73
Palmer, Perley ...	34.30
Paquette, Gedeon .	3.03
Paquin, Ludger ...	3.73
Patrick, Michael ..	10.73
Payeur, Alfred ...	7.93
Pelchat, Arthur ...	11.20
Pelletier, David ...	18.89
Pelletier, Lionel ..	25.75
Pelletier, Rudolph .	2.80
Pendexter, Allen ..	848.06
Pepin, Alphonse ..	175.59
Pepin, Roland	4.20
Pepin, Rudolph ...	703.91
Perkins, William ..	172.35
Perreault, Alexander	3.73
Perreault, Alphonse	349.06
Perreault, Eugene .	69.06
Perreault, Oliver ..	7.47
Perreault, Onesime.	7.22
Perreault, Philip ..	3.73
Perreault, Roland .	3.73
Perreault, Treffle .	24.04
Perron, Alfred	26.14
Petrie, Ernest	33.61
Picard, Robert	8.40
Pierce, Clyde	3.73
Pierce, Henry	3.73
Pilon, Leo	12.13
Pinder, Harry	727.84
Plante, Elie	7.93
Plante, Willie	90.06
Plante, Romeo	8.87
Porell, Gerard	119.43
Porter, Henry	7.47
Portland Tractor Co.	191.75
Postman, A. L. ...	17.23
Poulin, Adolph ...	741.64
Poulin, Arthur	42.70
Poulin, William ...	27.30
Prescott, N. J.	86.17
Preston, Donald ...	4.20
Probst, Sheridan ..	3.73
Proulx, Ernest O. ..	2.00
Provencal, Benoit .	3.73
Provencal, Clement	4.20
Provencher, Alfred	5.14
Provencher, Andre.	4.20
Provencher, Clement	4.20
Provencher, Emile .	4.20
Provencher, Lucien	39.20
Provost, Donald ...	18.66
Query, Joseph Sr. .	3.73
Railway Express Agency	.60
Randall, Philip ...	1,083.42
Rankin, Robert ...	763.86
Rankin, Robert Jr..	10.50
Remy, Victor	210.62
Richards, Helidore.	3.73
Richards, Telesphore	104.06
Richer, Joseph	17.96
Ridley, Allen W. ..	1,131.60
Ridley, Henry	4.20
Ridley, J. L.	1,118.61

HIGHWAYS

Itemized Expenditures:

Ridlon, Bernard ..	83.07
Rivard, Alexander.	10.96
Roberge, Raymond.	3.73
Roberts, H. Alberta	32.18
Rogers, M. R.	43.20
Ross, Alonzo	762.14
Roux, Paul	3.73
Rowe, Howard	103.41
Roy, Edgar	8.40
Roy, Edmund	40.83
Roy, Joseph	7.47
Roy, Joseph E. B. .	29.17
Roy, Morris	12.60
Roy, Philip	9.33
Roy, Rudolph	3.73
Ruel, Adelard	75.14
Ruel, Louis	26.37
St. Pierre, Joseph .	7.47
Sanford Carriage Co.	4.75
Sanford Foundry ..	176.75
Sanford Mills	132.12
Sanford Pharmacy.	.55
Sanford Water District	39.20
Scott's Used Auto Parts	40.09
Shaw, E. L.	18.00
Shufelt, Theodore .	10.96
Shurtleff, W. H. Co.	215.80
Sladen, Irving	6.30
Slager, Edward ...	21.00
Smith, Benjamin ..	28.23
Smith, Gerald	.93
Smith, Norton	4.20
Smith, Ralph R. ...	3.73
Smith, Ralph W. ..	120.44
Socony Vacuum Oil Co.	16.50
Springvale Hardware Co.	98.87
Springvale Market.	246.49
Stanley, Burt	4.44
Sweatt, E. J.	832.29
Tanguay, Joseph ..	14.00
Tardiff, Hermel ...	82.58
Tardiff, Romeo	27.54
Tellier, Fred	641.12
Tellier, Leo	6.76
Tetreau, Conrad ..	7.46
Tetreault, Albert ..	4.20
Tetreault, Hector ..	54.44
Therrien, Leo	618.64
Therrien, Philip ..	3.73
Thiboutot, Alfred .	4.20
Thiboutot, Leo	7.23
Thompson, William	714.03
Thyng, Clarence ..	7.93
Titcomb & Siddall .	2.00
Toussignant, Lucien	7.93
Trafton, Charles A.	255.91
Tripp, Byron	1.87
Turcotte, Wilfred .	67.20
Turgeon, Alphonse.	7.46
Turmelle, Arthur ..	71.17
Turmelle, Thomas .	18.43
Turner, Ralph	2.57
Valle, Leo	149.78
Vallee, Gerard	3.73
Valley, Gedeon ...	640.52
Verville, George ..	155.54
Vezina, Henry	4.20
Viens, Oscar	3.03
Vigue, Fred	4.20
Vilandry, Fred	3.15
Vulcan Steel Corp..	13.57
Walker, Roger E. .	1,539.15
Welch Bros.	249.75
Welch, Hiram	25.20
Whitcomb, Arthur.	31.28
White, Mott H.	969.40
Whitehouse, Ira ...	5.14
Whitehouse, Wesley	16.76
Whitehouse, Robert	3.27
Wigon, Joe	25.00
Willey, Perley	6.06
William, Ralph ...	3.73
Wilson, M. R.	106.25
Wilson, William H..	15.78
Woodhead, Harry .	19.20
Woolworth, F. W. Co.	4.40
Yerxa, Edna	.75
York Utilities Co. .	82.03
Young, Laurent ...	5.14
Yuill, Joseph	907.10
Dr. to wood, Cr. General Relief ..	26.25
Dr. to supplies, Cr. Garage	63.78
	$84,202.77

HIGHWAYS

Itemized Expenditures:

Cr. by supplies and material, Dr. WPA East Side Interceptor	$68.14	
Cr. by repairs to ditch, Dr. WPA East Side Interceptor	4.65	
Cr. by repairs to driveway, Dr. Allen Lot	83.26	
Cr. by repairs to streets, Dr. General Sewers South	69.17	
Cr. by salt, Dr. Sanford Hall	1.52	
Cr. by material and use of equipment, Dr. Gen'l Parks and Playgrounds	72.75	299.49
		$83,903.28

Garage
Itemized Expenditures:

American Gear Co.	$ 4.32
American Oil Co.	182.38
Atlantic Motor Express	9.51
Atlas Steel Co.	19.95
Babcock, Ernest	2.13
Bailey, The James Co.	165.56
Beal, Norman	.93
Boutin, Jos.	2.56
Brackett & Shaw Co.	12.55
Bradford, L. S.	1.10
Brierley, John	.50
Buffalo - Springfield Roller Co.	8.42
Carpentier, Aldas	1.63
Congdon, F. G.	4.64
Cook, Arthur B., Inc.	1,331.40
Corey & Co., E.	15.04
Couturier, Arthur	18.00
Cumberland Co. P. & L. Co.	111.60
Daigle, Fred	.93
Day, Charles	.93
Desrochers, Donat	.35
D'Orvilliers, Joseph	3.27
Doyle, H. J.	57.91
Dupont DeNeMours, E. I. & Co.	20.14
Dutton, M. H. Co., Inc.	.30
East Side Filling Station	.18
Eastern Fire Protection Co.	1,800.00
Eastern Tractor & Equipment Co.	152.05
Emery, Edward H.	31.46
Farrar-Brown Co.	1.74
Fenderson's Express	.50
Firestone Auto Supply & Service	.40
Firestone Tire & Rubber Co.	3.36
Flaherty, Wm. H. Co.	3.56
Fritz, Ernest E.	8.25
Fuller, Maurice E., Inc.	543.39
Gendron, N. J. Lumber Co.	22.18
Goodwin, Ralph L.	6.76
Grondin, Donat	1,283.20
Hagy, The Milton Waste Works	10.72
Hammond, George	5.60
Harlow, Charles F.	11.00
Harton, Lucien	46.73
Hedge & Mattheis Co.	164.98
Holland, Elwin	25.87
Holmes, Everard R.	1,595.40
Howlett, Charles E.	.17
International Harvester Co.	6.42
Jellerson, Alvah	1.17
Johnson, Stanley W.	717.12
King, John W.	13.25
Ledoux, Maurice	75.86
Littlefield - Greene Corp.	16.59

HIGHWAYS

Itemized Expenditures:

Magnus Chemical Co.	7.36
Maine Steel, Inc.	1,047.37
Makin, J. H.	6.55
M. E. Transportation Co.	1.39
Main Street Garage	.50
Mapes, Harry A.	22.65
Merrifield, Dana	26.36
Michaud, Thomas	23.50
Morgan, Herschel	29.16
Morin, Peter	119.00
New England Tel. & Tel. Co.	60.85
Nowell, S. J.	3.30
Palmer Spring Co.	3.96
Pepin, Alphonse	1.00
Pinder, Harry	3.03
Portland Tractor Co., Inc.	835.29
Railway Express Agency	5.44
Sanford Battery Co.	38.31
Sanford Carriage Co.	1.00
Sanford Water District	22.59
Secretary of State of Maine	21.00
Shell Oil Co.	2,821.50
Socony - Vacuum Oil Co.	13.25
Soule Glass & Paint Co.	28.61
Southwestern Petroleum Co.	19.76
Southworth Machine Co.	52.32
Spence, Harry L.	27.00
Springvale Hardware Co.	2.68
Stott Brothers	18.16
Thompson, William	7.71
Tucker, E.	4.90
Valley, Gedeon	14.45
Vulcan Steel Corp.	139.46
Walker, Roger E.	3.00
Wentworth, E. E. Co.	135.00
Whitcomb, Arthur E.	37.60
Williams Bros. Co.	2.58
Wright, The Place	522.33
York County Natural Gas Co.	44.48
York Utilities Co.	.28
Yuill, Jos. S.	2.56
	$14,701.20

Cr. by Labor and supplies, Dr. to other departments	$941.83	
Cr. by use of comp'sor, Dr. WPA East Side Interceptor	335.35	
Cr. by use of comp'sor, Dr. Morning St. Sewer	17,75	
Cr. by use of comp'sor, Dr. State Highway "U"	2.20	1,297.13
		$13,404.07

CHARITIES AND CORRECTIONS

		Receipts	Expend.
Outside Poor and Town Farm			
Appropriation	$60,000.00		
Treasurer's Receipts:			
Outside Poor	5,532.57		
Town Farm	608.64		
	$66,141.21		
Less 1939 Overdraft	6,640.78		
		$59,500.43	
Expenditures:			
Outside Poor	$62,664.09		
Town Farm	6,538.28		
			$69,202.37
Relief of Soldiers' Families			
Appropriation	$ 9,000.00		
Treasurer's Receipts	344.55		
	$ 9,344.55		
Less 1939 Overdraft	38.39		
		$ 9,306.16	
Expenditures			$ 4,974.85
Aid to Dependent Children			
Reserve from 1939	$ 387.09		
Appropriation	6,000.00		
Treasurer's Receipts	36.00		
		$ 6,423.09	
Expenditures			$ 4,435.20
		$75,229.68	
			$78,612.42
Net Overdraft carried forward to 1941 Relief Acct.		3,382.74	
Town Farm Repairs			
Appropriation		$ 300.00	
Expenditures			$ 6.50
Balance reserved to 1941			$ 293.50
Old Age Assistance			
Reserve from 1939	$ 311.31		
Received from State	14,464.37		
		$14,775.68	
Expenditures			$15,626.91
Overdraft carried forward to 1941		$ 851.23	

WELFARE

The following is an alphabetical list of all those who have received aid from the General Welfare Fund:

Adams, Louis	$ 172.30
Aldred, Mary	302.95
Allaire, Narcisse	36.00
Allaire, Wilfred	32.34
Allen, Albert	31.98
Allen, Percy	100.32
Allen, Mrs. Ralph	126.71
Andrews, Joseph	167.45
Angers, Alphonse	433.90
Cr. labor $ 7.93	
Armstrong, Walter	151.35
Cr. labor $ 14.46	
Arseneault, Alma	77.56
Bailey, Alonzo	18.00
Barraclough, John	273.03
*Barreras, Joseph	41.79
Cr. labor $ 23.56	
Beauchesne Geo.	78.00
Beaulieu, Clothilde	30.58
Beaulieu, Phlomene	238.46
Beaurivarge, Frank	88.00
Becotte, Jeffrey	141.90
Cr. labor $ 75.13	
Bedard, Mrs. Napoleon	110.83
Cr. labor $ 48.08	
Belanger, Antonio	80.00
Cr. labor $ 30.10	
Belanger, Leo	12.00
Belanich, John	1.50
Bennett, Harold	120.00
Cr. labor $ 2.57	
Bennett, Nelson	212.12
Cr. labor $ 5.36	
Bennett, Roland	209.63
Bergeron, Emile	56.35
Cr. labor $ 23.80	
Bergeron, Laura	152.00
Bernier, Clovis	15.00
Bernier, Eugene	8.00
Bernier, Joseph	48.00
Cr. labor $ 9.34	
Binette, Joseph (Gaudias)	295.67
Binette, Robert	120.00
Boisvert, Wilfred	227.22
Cr. labor $ 25.66	
Boivin, Joseph	11.85
Bolduc, Mrs. Albert	63.55
Boocock, Edward	62.59
Cr. labor $ 4.20	
Bouchard, Adjutor	8.00
Bouchard, Antonio	286.51
Cr. labor $166.08	
Bouchard, Zelia	210.99
Bouffard, Albert	16.00
Cr. labor $ 8.40	
Bougie, Alfred	23.75
Bougie, Lionel	72.10
Cr. labor $ 6.07	
Boulet, Ernest	76.00
Cr. labor $ 15.40	
Bourre, Aime	16.67
Bourre, Harvey	615.12
Cr. labor $ 85.83	
Bragg, Arthur	39.00
Bride, Robert	78.83
Brissard, Eleanor	107.00
Cr. labor $ 5.60	
Brochu, Delphis	147.73
Cr. labor $ 55.05	
Brouillard, Emile	21.00
Brown, Charles C.	10.00
Cr. labor $ 4.20	
Brown, Leon	49.48
Brulotte, Albert (Limerick)	192.00
Brunelle, Alphonse	242.75
Cr. labor $122.26	
Brunelle, Philip	4.00
Brunette, Albert	372.50
Cr. labor $118.04	
Brunette, Georgette	104.11
Burbank, Mrs. Omer	81.35
Burpee, Norris	118.00
Burpee, Thomas	418.70
Burpee, Walter	9.00
Cr. labor $ 5.60	
Burrows, Ethel	.89
Cabana, Emery	114.00
Cr. labor $ 54.11	
Cabana, William	954.42
Cr. labor $196.98	
Callahan, Regina	35.45
Camire, John	431.85
Cr. labor $ 8.40	
Caouette, Beatrice	215.50

WELFARE

Caouette, John ...	12.00
*Carter, Charles ...	3.00
Cr. labor $ 3.00	
*Cartier, Noe (Saco)	1.84
Cass, Elmer	139.33
Cr. labor $ 87.02	
Champagne, Gerard	9.00
Charland, Henry .	28.67
Cr. labor $ 28.67	
Charpentier, Alfred	5.00
Chesley, Norris ...	122.87
Cr. labor $ 89.60	
Chevalier, Aime ..	122.88
Cloutier, George ..	79.35
Cloutier, Ladislas .	391.17
Cr. labor $ 7.94	
Coburn, Vincent ..	71.00
Cr. labor $ 16.33	
Collins, Harriet ...	36.00
Connors, Arnold .	12.00
*Cook, Burt D.	12.00
Cr. labor $ 4.43	
Cookson, Joseph ..	16.00
Cormier, Emile ...	23.60
Cr. labor $ 23.60	
Cormier, Romeo ..	17.00
Cr. labor $ 14.69	
Corson, Susie	244.70
Cota, William	39.00
Cote, Alphonse ...	630.43
Cr. labor $ 7.94	
Cote, Andrew	158.69
Cr. labor $ 17.97	
Cote, Euclide	12.00
Cote, Frank	250.54
Cote, Gerard	180.30
Cr. labor $ 26.83	
Cote, Olympe	70.90
Cr. labor $ 12.13	
Coty, Louis J.	24.22
*Courtwright, Cecile	94.78
*Coutu, Wilfred ...	89.99
Cr. labor $ 32.67	
Couture, Gerard ..	107.00
Cr. labor $ 52.49	
Couture, Rudolph .	52.00
Cr. labor $ 52.00	
Cram, George W. .	117.86
*Croteau, Henry ...	8.05
Croteau, Mrs. Odilon	88.99
Cr. labor $ 32.19	
Croteau, Robert ...	127.98
Cr. labor $ 35.45	
Currier, Alfred ...	110.45
Cr. labor $ 5.36	
*Dale, George H. ...	20.75
Darveau, Mrs. Joseph	344.98
*Dauteuil, Gerard .	18.15
Dawson, William ..	183.88
Day, Harold	714.23
Dean, George W. .	8.00
DeHaven, Elizabeth	6.00
Demers, Francis ..	241.85
Cr. labor $ 28.70	
Derosier, Joseph .	104.58
Desmarais, Paul ..	125.47
Cr. labor $ 25.21	
Desmarias, Philias Family	591.79
Cr. labor $ 28.71	
Desrochers, Donat.	69.80
Desruisseaux, Joseph	340.33
Desruisseaux, Leo .	259.62
Cr. labor $ 7.93	
Desruisseaux, Lucien	66.09
Cr. labor $ 5.60	
Desruisseaux, Lucien	35.80
*Devoid, Mrs. Ernest	214.95
Dewire, Edward ..	62.50
Cr. labor $ 16.33	
Dexter, Ray (Bingham	857.43
*D'Garcia, Georgia .	228.25
Dichard, John	388.98
Dickinson, John ..	227.14
Cr. labor $ 6.76	
D'Orvilliers, Mrs. Joseph, Sr.	59.00
Cr. labor $ 2.33	
Dowey, Thomas ...	444.30
Cr. labor $ 94.49	
Drowns, Lulu	8.00
*Dubois, Alfred	196.26
Cr. labor $ 3.27	
Dubois, Benoit	6.00
*Dubois, Joseph A. .	71.94
Cr. labor $ 26.60	
Dubois, Joseph ...	8.00
*Dufault, Henry ...	11.27
*Dufault, Valmore .	72.12

WELFARE

Duprey, Ernest ...	35.00
Cr. labor $ 32.20	
Dupuis, Arthur ...	147.66
Durant, Wilfred ..	44.00
Cr. labor $ 33.74	
Durgin, Ernest	64.29
Durgin, Kenneth .	78.99
Cr. labor $ 64.38	
Dwyer, Alex (Hollis)	15.45
Dyer, Benjamin ...	126.74
Edgerly, Walter ..	3.00
Emmons, Guy	5.05
Farnham, William (Boothbay Harbor)	25.69
Farrell, Telesphore	6.00
Cr. labor $ 4.20	
*Ferris, John	217.91
Fields, Millard	450.30
*Findley, Arnold ..	583.47
Cr. labor $ 19.60	
Firth, Clarence ...	79.67
Cr. labor $ 69.54	
Flaxington, Alice .	282.28
Fortier, Rose	50.00
Foss, W. M.	114.18
Foster, Fred	83.50
Cr. labor $ 19.60	
Fournier, Augure .	53.00
Cr. labor $ 52.03	
Fournier, Joseph	15.85
Fournier, Mrs. Watts	416.35
Cr. labor $ 7.47	
Frechette, Arthur .	110.76
Cr. labor $ 87.95	
Frechette, Rose Anna	83.32
*Gagne, Alfred	1.50
Cr. labor $ 1.50	
Gagnon, Antoine .	38.00
Gagnon, Ferdinand	84.00
Garland, Mrs. Albert	196.00
Cr. labor $ 72.87	
Gaulin, Joseph ...	229.75
Cr. labor $157.26	
Gervais, Louis ...	448.88
Cr. labor $156.32	
Giguere, Fernand .	12.25
Glaude, Adelard ..	24.00
Godin, Onesime ...	225.75
Goodrich, Elmer ..	18.00
Goodwin, Arthur .	72.70
Goodwin, Edgar ..	211.72
Goodwin, Wilbert .	16.32
Gowen, Alice.....	3.00
Grenier, Arthur C..	58.75
Cr. labor $ 10.51	
Grenier, Edmond .	363.35
Cr. labor $ 31.73	
Grenier, Joseph Arthur	2.50
Griffin, William ..	2.00
Grondin, Joseph ..	34.00
Guay, Arthur	115.08
Cr. labor $ 77.93	
Guay, Thomas	5.00
Cr. labor $ 2.33	
Guillemette, Rosario	67.00
Cr. labor $ 2.80	
Haley, Hannah ...	212.00
Ham, Lester	540.00
Cr. labor $ 38.26	
Ham, Nettie	16.80
Cr. labor $ 4.20	
Ham, Victor	101.78
Cr. labor $ 83.30	
Hamel, Louis R. ..	8.00
Hamel, Edmond P.	37.20
Cr. labor $ 7.23	
Hamilton, Edward.	21.00
Cr. labor $ 4.67	
Hammond, T. R. S.	13.00
Hanson, Frank ...	54.54
Harding, Charlotte	22.00
Harkins, Joseph ..	307.27
Cr. labor $ 7.47	
*Harris, Laurel	10.66
Hart, John	6.00
Hartley, Mrs. Ernest	93.50
Hayes, Arthur J. ..	16.00
Hayes, Emma	3.00
*Henry, Joseph	578.93
Hersom, Clifford...	102.17
Cr. labor $ 10.73	
Hickey, Maurice ..	4.45
Hill, Carroll	12.00
*Hirsh, Josephine ..	10.00
Hitt, Oscar	6.50
Hogue, Edna	125.27
Holland Mrs. Laura	27.00
Hood, Charles	21.25

WELFARE

Horne, Ben 459.47
Cr. labor $105.91
Houle, Alphonse .. 7.00
Cr. labor $ 7.00
Houle, Muriel 31.79
Houston, Clarence. 19.00
Huard, Onesime .. 11.12
Hussey, Ralph 144.80
Cr. labor $ 52.27
Jacobs, George ... 33.00
Jellison, Amy 200.01
Cr. labor $ 65.32
Johnson, George .. 463.20
Cr. labor $150.22
Johnson, Jos. A. .. 244.96
Cr. labor $ 8.40
Joy, Elmer 19.00
Keen, Frank 2.25
Kerrigan, Charles . 204.70
Cr. labor $ 20.07
Labbe, Dorveni ... 7.00
Cr. labor $ 4.20
Labbe, Raymond .. 104.00
Labbe, Rudolphe . 161.65
Cr. labor $ 12.82
*Laflamme, George Omer 481.89
*Laitres, Edward .. 5.40
Lalanne, Joseph ... 8.00
Cr. labor $ 8.00
Lamontagne, Arthur 176.48
Cr. labor $100.80
Lamontagne, Arthur Jos. (Biddeford 91.49
Lamontagne, Delia 48.45
Cr. labor $ 18.20
Lamontagne, Geo. Jr. 146.50
Cr. labor $ 8.40
Lamontagne, Geo. Sr. 139.72
Lamontagne, Mrs. Felix 19.67
*Landry, Joseph ... 258.35
Cr. labor $192.49
Langlais, Charles . 8.00
Langlais, Fernand . 1,146.66
Langlois, Fleurette 5.00
Lantagne, Charles. 16.00
Cr. labor $ 3.73
*Lapanne, Albanie . 22.74
Cr. labor $ 8.16
*Lapanne, Richard . 179.68
Cr. labor $ 18.20
Lapierre, Amedee . 226.87
Laprise, Paul 34.00
Cr. labor $ 15.63
Larochelle, Leo ... 30.00
Larochelle, Napoleon 18.00
Cr. labor $ 4.20
Larose, Alphonse . 149.24
Larose, Arthur ... 4.00
Larose, Emile 48.00
Cr. labor $ 17.96
Larose, Eugene ... 2.00
Lavallee, Alfred .. 128.45
Lebreux, Albert .. 130.83
Cr. labor $130.83
Lebrun, Edward .. 87.31
Cr. labor $ 75.58
Legere, Antoine .. 18.00
Cr. labor $ 15.40
Legere, Arthur ... 242.50
Cr. labor $ 16.80
Legere, Frank P. .. 12.00
*Lemay, Wilfred .. 210.61
Cr. labor $ 15.40
Lemieux, Alfred .. 33.00
Lemieux, Alphonsine 1.25
Lessard, Dennis ... 92.50
Cr. labor $ 8.40
Lessard, Joseph ... 2.00
Lessard, Peter 9.00
*Letourneau, Alphonse 2.00
Cr. labor $ 2.00
Leveille, Leon 16.00
Cr. labor $ 16.00
Levesque, Alfred . 90.91
Cr. labor $ 4.20
L'Heureux, George 5.00
Cr. labor $ 5.00
Libby, Edwin W. .. 63.00
Libby, Fred (Shapleigh) 57.50
Libby, Scott 6.77
Liberty, Mary .... .85
Littlefield, Grover. 112.51
Cr. labor $ 42.94
Lizotte, Alfred 61.97

WELFARE

Lizotte, Dennis ...	64.00
Cr. labor $ 64.00	
McDonald, Raymond	90.00
Cr. labor $ 59.96	
McGraw, Josephine	154.84
Maddox, Oscar ...	798.77
*Makarewicz, Peter.	16.36
Malenfant, John ..	358.35
Cr. labor $110.60	
*Manseau, Mrs. Arthur	135.56
Cr. labor $ 4.20	
Marceau, Philip ...	464.56
Cr. labor $ 66.48	
Martin, Mary	39.95
Martin, Nova	40.00
Martineau, Archie.	7.00
Martineau, Arthur.	89.00
Cr. labor $ 9.33	
Maurais, Aurelia V.	120.00
Mauzerolle, Frank.	372.97
Cr. labor $ 81.65	
Maxwell, Edward (Alfred)	38.00
Mercier, Kilda	216.00
Cr. labor $ 83.06	
Merry, George (Scarboro)	25.00
Michaud, Alphonse	814.97
Cr. labor $456.60	
Michaud, James ..	99.00
Cr. labor $ 90.52	
Michaud, Marcel ..	29.00
Michaud, Octave .	70.96
Cr. labor $ 50.31	
Miclette, Florence.	39.00
Miller, Geo. E. ...	25.00
Milliard, Bruno ...	109.20
Morgan, Walter ..	1.50
Morin, Armand ...	516.92
Cr. labor $ 5.36	
Morin, Arthur	8.00
Morin, Leo	330.28
Morisette, Joseph .	244.45
Morisette, L. J. ...	79.00
Cr. labor $ 70.92	
Moulton, Irving ...	1.93
Nadeau, Alcide ...	427.91
Cr. labor $ 68.14	
Nadeau, Mrs. Norbert	17.00
Oprie, Alphonse ..	32.00
Cr. labor $ 32.00	
Otis, Myra	28.50
Ouellette, Amedee.	104.60
Ouellette, Sylvio (5 Laurel St.)	10.63
Packer, Leroy	8.00
Palmer, Benjamin.	.45
Palmer, Martha ..	389.88
Paquin, Ludger ...	497.49
Cr. labor $ 78.40	
Parant, Cyrus	8.00
Cr. labor $ 8.00	
Patch, Howard ...	273.54
*Paul, Roy	7.08
Cr. labor $ 7.08	
Paulhus, Onias ...	489.13
Pelletier, Alfred ..	63.98
Cr. labor $ 32.66	
Pelletier, Claude ..	11.37
Pendexter, Allen ..	43.00
Cr. labor $ 13.74	
Perkins, Walter S..	2.00
Perreault, Alfred .	8.00
Perreault, Elzear .	27.00
Cr. labor $ 27.00	
Perreault, Esdras .	20.00
Phelps, Norman ..	10.00
Phillips, George (Wells)	80.86
Phinney, Chesley .	131.00
Pinelle, Rosa	50.00
Cr., cash $ 50.00	
Plante, Romeo	10.00
Cr. labor $ 10.00	
Poisson, Emile .	39.94
Cr. labor $ 20.30	
Poisson, Ida	10.00
Poisson, Georgiana	.91
Cr. labor $ .91	
Porell, Patrick	182.00
Porell, Raymond ..	105.35
Cr. labor $ 22.40	
*Poulin, Florian ...	79.62
*Probst, Sheridan ..	4.07
Cr. labor $ 4.07	
Provencal, Louis ..	391.30
Provencher, Henry	607.88
Cr. labor $122.75	
Pullen, Alice	186.65
Query, Joseph	4.00
Query, Leo	41.40
Rand, Neal	13.00

WELFARE

Reid, Edward Jos.	2.66
Reid, Ernest	21.00
Reid, John	36.00
Richer, Donat	218.12
Cr. labor $ 44.34	
Richmond, John	18.00
Cr. labor $ 7.93	
Rivard, Philias	16.00
Robitaille, Joseph	24.00
Cr. labor $ 12.13	
Rooney, Gerald	320.97
Rouillard, George	27.06
Rouillard, Joseph	412.35
Cr. labor $370.06	
Rouissin, Aristide	5.80
Rouissin, Edgar	22.50
Rouissin, Georgianna	50.45
Roux, Gustave	57.00
Cr. labor $ 57.00	
Rowe, Ellsworth P.	3.95
Rowe, Willis	12.00
Ruel, Emma	187.04
St. Amand, Eugene	451.58
St. Amand, Phlip	68.00
Cr. labor $ 6.53	
St. Cyr, Arthur	.90
St. Cyr, Emile	60.50
Cr. labor $ 7.00	
St. Cyr, Harvey	142.60
Cr. labor $ 31.26	
St. Ours, Mary	62.29
Saucier, Albert	10.00
Savageau, Arthur	263.39
Cr. labor $ 3.74	
Savoie, Wilfred	100.80
Cr. labor $ 32.44	
*Soule, Frank	204.62
Spaulding, Leontine	348.00
Stebbins, Henry	153.97
Sylvester, William	30.00
Tetreau, Mrs. Joseph	80.00
*Therieault, Philip	29.71
Cr. labor $ 29.71	
Therrien, Zoel	20.00
Cr. labor $ 20.00	
Thompson, Edwin L.	193.00
Tirrell, Clarence	294.97
Toussaint, Robert	119.00
Travis, James	16.00
Cr. labor $ 9.98	
*Treble, George	73.80
Turcotte, Wilfred	14.08
Vaillancourt, Leda	137.13
Vallee, Leo	20.82
Valley, Gedeon	24.00
Cr. labor $ 11.66	
Van Laethan, Gaston	14.08
Vermette, Albert	181.98
Veroneau, Emery	631.84
Viens, Napoleon J.	223.00
Walker, Elton A.	1,020.98
Wallingford, Asa	18.00
Cr. lbaor $ 4.20	
Waterhouse, Errol	10.00
Cr. labor $ 10.00	
Watts, Fred	2.00
Watts, Lawrence	3.25
Watts, Raymond	266.57
Weck, Alphonse	56.57
White, Fred	268.61
Cr. labor $168.91	
*Willey, Grace	252.50
Williams, Mrs. Ernest	68.30
*Wright, Cornelia	9.50

Total expense on individual cases		$50,553.41
Total cost of wood	$11,094.21	
Credit by wood delivered	8,001.91	
		3,092.30
Cost of Nursing Service		3,059.75
Cost of Health Officer Service		2,624.27
Cost of Investigation		1,823.17
Expense on Surplus Commodities		489.99
Expense on Work Projects		175.03
Expense on Newell House		43.60
Miscelleaneous		802.57
		$62,664.09

* State Case

WELFARE

Relief of Soldiers' Families

*Allard, Oscar ....$	123.07
Bernard, William .	6.00
Cr. labor $ 2.80	
Boucher, Frank Jr.	46.39
Cr. labor $ 46.39	
Brulotte, Paul (Limerick)	653.31
Carrier, Joseph ...	231.31
Cr. labor $ 35.23	
Carter, Dennis	5.52
Connors, Herman .	17.45
Creedon, James ...	124.56
Duquette, Theodore	15.63
Evans, John	355.63
Cr. labor $ 20.99	
Fleurant, Louisa ..	23.00
Gaudreau, Joseph .	240.00
Green, Mrs. Alice .	278.85
Cr. labor $ 50.65	
Lacroix, Adjutor ..	118.01
Cr. labor $ 25.20	
Laferriere, Ernest .	118.69
Lapierre, Wilfred .	122.72
Cr. labor $ 86.01	
Lemire, Archie ...	128.63
Cr. labor $101.02	
*Lemire, Avila	16.00
Cr. labor $ 13.76	
Nadeau, Benoit ...	8.00
Nason, Henry	24.00
*Nixon, William J. .	257.60
Noel, Douglas	127.25
Cr. labor $ 12.13	
Ouellette, Florian .	155.05
Cr. labor $155.05	
Pouliot, Henry	23.61
Rankin, Everett ..	118.50
Richard, George P.	281.58
Cr. labor $132.28	
Ricker, Nina	77.66
Roussin, Laurant J.	8.00
Roy, Elie	24.50
St. Cyr, Albert ...	672.58
Savage, Gilman ...	156.30
Sevigny, Hollis ...	314.10
Therrien, Ernest J.	86.35
*Varney, Harry	5.00
Whitten, Mrs. Cyrus	10.00
	$4,974.85

Aid to Dependent Children

Beauchesne, Irene .	198.67
Brine, Josephine ..	116.00
Brulotte, Alice ...	383.00
Camire, Delvina ..	35.00
Cr. labor $ 8.40	
Coty, Mrs. Louis ..	159.00
Croteau, Angelina .	43.33
Cr. labor $ 32.19	
*Filion, Alice	10.25
Fleurant, Louisa .	271.00
Fournier, Florence.	112.41
Jacques, Regina ..	219.00
Larose, Severine ..	142.50
Lemieux, Lydia ..	225.00
*Martel, Elsie	2.00
Cr., cash $ 2.00	
Mercier, Kilda	62.50
Cr. labor $ 62.50	
Miller, Lois	305.00
Morin, Marie	117.00
Norbert, Alphonsine	225.00
Poisson, Georgianna	527.12
Roux, Rosilda	127.50
Roy, Corrinne	155.50
Cr. labor $ 6.53	
Savage, Gilman ...	156.30
Sevigny, Adrienne	56.00
*Sevigny, Rose	10.00
Smilie, Mary	313.00
Tetreau, Cordelia .	72.00
Welch, Bertha	281.00
Whiting, Josephine	112.50
Young, Eleanor ...	90.65
Cr. labor $ 19.60	
	$4,435.20

WELFARE

EXHIBIT—Showing to whom money was paid from the Relief Accounts:

Itemized Expenditure

Abbott Laboratories	$ 128.06
Acton, Town of	65.00
Alexander, Napoleon	1,366.39
Allaire, Joseph	4.20
Allaire, Estate of Joseph	951.00
Allard, O. E.	54.40
Allen, Mrs. Frances	14.00
Allen, H. G. Co.	339.94
American Cyanamid Co.	2.04
Armour, The Laboratories	2.38
Arnold's Cosmestic Stores	2.78
Arlin, Emma Stone	157.50
Arseneault, Alma	15.00
Augusta, City of	266.57
Austin, George	10.00
Averill Press	15.10
Avery, Albion	12.00
Babcock, Ernest	3.26
Bachand, Louis	627.00
Bailey, Orrin	8.45
Baker, Arthur T.	12.00
Baldwin, Harold	1.40
Barrieault, David	3.00
Batchelder, D. W.	2.50
Batchelder, F. J.	4.50
Bath, City of	2.50
Beal, Norman	25.87
Beaudoin, Mary P.	12.00
Beaudoin - Roberge Co.	28.01
Belanger, Leo	138.27
Belanger's Market	14.00
Belledeu, & Co., Inc.	5.68
Belmont, R. S., M. D.	644.70
Bergeron, Emile	1.25
Bergeron, Evariste	24.85
Bergeron, Grace	26.00
Bernard, Eugene	814.30
Bernier, Alexina	267.31
Bernier, John	747.75
Bernier's Oil Co.	12.75
Bernier, Omer	39.60
Bernier's Bakery	20.11
Bertrand, Mrs. Henry	2.00
Biddeford, City of	315.31
Bilodeau, Edgar	162.00
Blanchette, Lillian	12.00
Blanchette, H.	37.63
Blanchette, Wilfred	130.50
Bland, Mrs. Sarah J.	36.00
Bodwell, Don	6.25
Boivin, Aurelien	858.00
Boivin, Joseph	9.00
Boston Store	48.37
Boucher, Dr. C. E.	18.00
Boudreau, William	452.62
Boulay, Wilfred A.	12.00
Boutin, Joseph	48.06
Bowne, F. J. Treasurer	1,070.01
Boyd's Transfer	9.50
Brackett & Shaw Co.	14.38
Bradford, L. S.	2.97
Brewer & Co. Inc.	958.82
Brooks' Dinette	8.35
Brooks' Express	13.03
Brown Brothers Co.	190.72
Brown, Dr. Joseph L.	5.00
Brunelle, Alphonse	12.00
Bubier, Linwood C.	9.00
Buffington's	26.31
Burbank, Douglass & Co.	7.13
Burpee, Mrs. Walter	11.00
Butler, A. M.	10.00
Butler, Elmer C.	2.00
Butler, Harvey	80.00
Butler, Maurice S.	6.00
Calef's Big Store	3.00
Camire, John	1.00
Camire, Laura	25.85
Camire, Lena	2.00
Camire, Leo	8.17
Camire, Napoleon	219.12
Carignan, Arthur	144.00
Carlisle, Frank	4.20
Carlton, Kenneth	5.00
Carpetier, Leon	60.00

WELFARE

Casco Loan & Building Ass'n	386.50
Chabot, Antonio	12.00
Chadbourne, E. L.	3.75
Chadbourne, Jesse F.	204.00
Charpentier, Alfred	89.25
Charpentier, Anais	196.00
Chasse, Alfred	418.27
Chesley, Norris	3.97
Chicago Pharmacal Co.	130.03
Children's Hospital	849.64
Clapp, Otis & Son	3.94
Clark, Geo. W.	147.85
Clark, Lester D.	26.75
Cloutier, George	21.95
Cobb, S. A., M. D.	744.50
Colbath, W. E.	62.98
Cole, Rex	2.00
Collins, Harriet	212.00
Comeau, Leona & Yvonne Frechette	12.00
Congdon, F. G.	3.68
Conley, S. A.	3.60
Cook, Arthur B.	410.00
Cook, Burt D.	12.00
Corbett, William F., M. D.	222.50
Costello, Peter	10.50
Cote, Amedee	95.08
Cote, Gerard	1.87
Couture's Bakery	53.83
Cowell, L. H. & Son	1.90
Cox, Eva	10.00
Crenner, Lester	634.00
Crowley, Lena	15.00
Cumberland County Power & Light Co.	416.28
Currier, Ernest J.	590.44
Currier, Louise	58.84
Curtis Lake Ice Co.	3.40
Curtis Publishing Co.	3.00
Dagan, Edward	2.75
Daigle, Fred	6.30
Darvill's Bakery	57.42
Davis, A. S., M. D.	67.00
Day, Charles	67.19
Day, Harold	9.00
Demers, Ernest	20.85
Demers, P. S.	57.38
DeRoche, George	28.50
Desjardins, Dr. L. P.	39.50
DeRoche, Marguerite	12.00
Desmarais, Paul	1.00
Desrochers, W.	84.70
Dewire, Alfred	6.00
Dexter, Town of	6.80
Dion, Alphonse	90.00
Dolan, W. R.	35.20
Dolge, C. B. Co.	26.21
D'Orvilliers, Joseph	151.20
D'Orvilliers, Lillian	33.00
D'Orvilliers, Pierre	1.87
Dowey, John	9.00
Doyon, Omer	185.70
Drown, Lulu	13.00
Dube, H. A.	1,483.50
Dubois, Arthur	.23
Dubois, N. J.	67.32
Duckworth, John E.	2.00
Dugas, Felix	165.20
Dumont, Joseph	4.20
East Side Filling Station	7.30
Eaton, C. Albert	6.76
Eaton, E. Donald	18.00
Emery, Edward	30.79
Emery, Ralph B.	11.08
Emery, S. B. Co.	135.71
Endicott - Johnson Retail Stores	42.98
Esso Service Station	4.00
Fall, Earl	77.10
Fidelity Trust Co.	316.00
Fielding, Thomas	12.00
Flanders, Clifton	3.03
Fletcher, Myrtle V.	1,820.00
Folsom Brothers	133.10
Fontaine, Ovilas	30.80
Ford, Earl	3.50
Ford, E. W.	22.00
Ford, L. J.	76.00
Fortier, Arthur	8.17
Fortier, Edouardina	352.08
Fortier, George	2.67
Fortier, Leon	265.00
Fortin, Albina	45.00
Fournier, John	3.93
Fournier, Mrs. Joseph	24.00
Fourtounes, George	24.85
Fredette, Joseph	22.06
Fretwell, Arthur	10.00
Frost, Howard	132.77

WELFARE

Frost, W. E.	156.20
Frye, Geo. C. Co.	2.68
Fuller, Robert	1.40
Gagne, Imelda	12.00
Gagne, Joseph	18.00
Gagne, M. L.	210.77
Gallant, Ernest E.	22.00
Gallant, & Gagne	887.64
Gaulin, Joseph	13.99
Gauthier, Aldege	7.00
Gauthier, Arthur	607.28
Gauthier, Frank	106.85
Gauthier, Mamie	92.02
Gendron, Eugene	7.00
Gendron, N. J. Lumber Co.	68.80
Genest, Girard	57.00
Gile, Jerry A.	2.80
Gilpatrick, Irene R.	15.60
Giroux, Wilfred	5.14
Glazier Motor Co.	5.00
Good, R. F., M. D.	22.50
Goodall Hospital	2,637.69
Goodall Worsted Co.	146.00
Goodwin, George A.	24.00
Goodwin, Gertrude	24.00
Goodwin, M. H.	158.39
Goodwin, Ralph L.	151.89
Goold, J. E. & Co.	58.72
Goss, R. A., M. D.	20.00
Gosselin, Roger	316.95
Gosselin, Wilfred	.23
Goulet Brothers	45.14
Gowen, Fred	284.21
Gowen, Lloyd	546.55
Gowen, Wallace	5.83
Gowen, Walter E.	120.78
Gowen, Walter W.	147.62
Grant, B. B.	20.00
Green Shoe Store	385.77
Greenwood, Dan	.79
Guay, Francis	90.50
Guay, Marie Anna	162.79
Guignard, Pierre	623.54
Guignard, Wilfred	116.50
Guillemette, Andre	1.63
Guillemette, George	159.84
Hammond, George	3.49
Hanscom, A. D., D. D. S.	4.00
Hanson, Jerome	2.88
Harlow, Charles F.	20.50
Harton, Lucien	28.28
Harvey, G. F. Co.	144.36
Head, O. B., M. D.	74.00
Hebert, Calixte	309.00
Herald Furniture Co.	123.93
High Chemical Co.	2.99
High St. Market	309.98
Hochberg, F. William	22.00
Hodsdon, Elliot	1.63
Hoffman - LaRoche, Inc.	14.29
Holland, Elwin	7.27
Holland, E. W., M.D.	20.33
Holland, Laura	299.00
Home Owner's Loan Corp.	40.00
Hooper, Stanley	16.70
Houlton, Town of	68.30
House of the Angel Guardian	10.80
Howes, Harry, Jr.	18.00
Hunt, Dr. John W.	7.00
Hurd, L. A.	260.00
Hussey, Melvin	4.20
Huston, Albion	2.56
Ideal Cash Market	519.97
Jackson, Roscoe B. Laboratory	3.00
Jackson, W. R.	9.50
Janson, Dr. R. A.	5.00
Jellerson, Alvah	522.45
Jellison, Claude L.	48.00
Johnson, D. H. Co.	450.89
Johnson, Roy W.	6.50
Jowett, Ralph	3.03
Juneau, Louis Joseph	.70
Justice, La, de Sanford	6.30
Kershaw, Lily	240.00
Kingsbury, Geo. W.	37.50
Knowlton & Hewins	26.10
Kreuzer, Fred	2.94
Labbe, Aime J.	10.00
Lafrance, Lionel	128.00
Lafrance Market	1,002.32
Lafrancois, Joseph	60.00
Lakeside Laboratories, Inc.	28.75
Lamarre, Agatha	175.00
Lamoureux, A. C., M. D.	5.00

WELFARE

Lander, Frank C. ..	4.00
Langlois, Joseph ...	219.00
Lapanne, Richard .	29.27
Laporte, A. J.	7.00
Larose, Eugene	2.00
Lavalley, Alex	188.80
Lavertu, Philias ...	25.00
Lavigne, Joseph ...	3.73
Leavitt & Parris ...	18.00
Lebeau, Gaston	120.00
Leblanc, Emile	470.00
Lebreux, Albert ...	6.77
Leclerc, A. C.	96.00
Lederle Laboratories, Inc.	69.39
Ledoux, Maurice ..	32.19
Legere, Alex	12.00
Legere, Amedee ...	388.43
Lessard's Market ..	746.07
Levasseur, Albert ..	24.00
Levasseur, Alfred ..	4.20
Levesque, Clemence	6.00
Lewiston, City of .	104.11
L'Heureux, George .	1.87
L'Heureux, Lumina	12.00
Libby, Carl D. ...	55.00
Libby, Fred L.	120.00
Lincoln Press	92.50
Littlefield, Ada	73.20
Littlefield, Edith ...	7.50
Littlefield, Fred B. .	18.75
Littlefield, Grover .	170.10
Littlefield, Lester ..	14.94
Long, Libby & Hanson Co.	21.85
Loubier, Joseph O. .	386.00
Lovell's Pharmacy .	108.09
Lowd, Mrs. George	24.00
MacDougal, Alva ..	20.00
MacGregor, Murdock	1.40
McKechnie, James .	2.80
McLaughlin, C. C. .	1,661.94
McLaughlin, Eldon .	4.50
Mailhot's	467.38
Mailhot, Theodore .	116.48
Maine Eye & Ear Infirmary	12.15
Maine General Hospital	310.00
Maine, State of	5,392.64
Maine Surgical Supply Co.	53.55
Makin, J. H.	198.93
Malone, Adelaide ..	1,275.00
Marcotte, Hospice ..	15.31
Marshall, Harry ...	1.40
Martell, A. E. Co. .	2.92
Martin, Arthur	18.00
Martin, Nova	23.00
Martin, Olida P. ...	25.05
Massachusetts General Hospital	137.75
Massengill, S. E. Co., Inc.	36.49
Maurice, Maurice J.	1.25
Mauzerolle, Mrs. Auguste	42.00
Mavrakos, Theodore	3.00
Melanson, Arthur ..	156.00
Merrifield, Arthur .	4.00
Merrifield, Dana ...	11.44
Merrifield, Frank ..	270.00
Merrifield, Paul ...	1.63
Merry, George	212.00
Metcalfe's Market .	300.27
Michaud, Albert ...	144.00
Michaud's Boot Shop	279.83
Michaud, Mrs. J. A.	111.71
Michaud, T. M. ...	11.75
Miller, Dr. H. S. ...	3.00
Moore & Co., Inc. .	46.76
Morgan, Herschel ..	36.40
Morin, Emile	1,059.71
Morrill, Franklin ..	313.00
Morrill, Ralph W. ..	7.93
Morrill, Walter	10.61
Morris, Jessie E. ...	12.50
Morse, Waldron L., M. D.	49.00
Nadeau, Alice	48.00
Nason, John	22.41
Nason, W. H.	228.30
Nest, Charles	2.00
New Eng. Tel. & Tel Co.	120.85
Normand, Donat ...	573.00
Normand, H. J.	48.00
Nova, Regina	152.29
Nowell, S. J.	19.06
Noyes, P. J., The Co.	13.03
Nutter, John B. ...	222.00
Oprie, Alphonse ...	6.53
Ouellette, Dr. Walter J.	88.50

WELFARE

O'Regan, Mary	46.00
Page's Shoe Store	8.30
Palace Diner	1.00
Papas, Mrs. John	9.00
Paquette, Rita	1.79
Parant, Fred H.	5.32
Pare, Fred	12.80
Parento, K. V.	3.00
Parke, Davis & Co.	45.96
Patch, Mrs. H. C.	202.50
Pelletier Bros.	535.05
Pelletier, George J.	48.45
Peleltier, Lionel	47.73
Pelletier, Roland	38.60
Pendexter, Allen	18.92
Perkins, Helen Vallely	1,275.00
Perkins, Homer	149.71
Perkins, Jessie	83.64
Perkins, Williams	2.33
Perreault, I. O. Jr.	145.35
Perreault, Ira	13.06
Pererault, Joseph	10.00
Philpott, Frank	4.20
Pierce Pharmacy	30.11
Pike's Market	211.55
Pinder, Harry	94.04
Pitman-Moore Co.	9.43
Plante, Elie	600.00
Plante, Romeo	.93
Poisson, Imelda	10.50
Porell, Leo	192.00
Portland, City of	45.90
Portland City Dispensary	79.50
Portland Fruit Store	103.20
Postman, A. L.	4.75
Poulin, Adolphe	14.71
Poulin Bros.	772.04
Prescott, N. J.	90.00
Proulx, Ernest O.	4.50
Proulx, George	360.00
Provencher, W. J.	149.99
Query, Mrs. Joseph	110.00
Quint, John E.	120.00
Railway Express Agency	1.25
Randall, Philip	52.66
Rankin, Robert	1.63
Raymond's	26.86
Reed & Carnrick	35.00
Reeks, Frank C.	.60
Remick & Gould	492.44
Remy, Victor	840.00
Richards' Market	321.94
Ricker, E. C. & Son	6.00
Ricker, Mrs. Geo. H.	15.00
Ridgeway Market	1,108.69
Ridley, A. W.	303.00
Ridley Bros.	246.62
Ridley, J. L.	2.00
Ridley, Roger T.	1.70
Rivard, Alex	7.70
Rivard, Mrs. Henry	16.00
Roberts, H. Alberta	465.30
Roberts, Mrs. Lester	25.00
Rorer, William H., Inc.	74.87
Ross, Alonzo	4.43
Ross, Frank	381.86
Ross, H. Danforth, M. D.	1,658.00
Roux, Conrad	190.85
Roux, Maurice C. E.	18.00
Ruel & Co.	2.18
Russell, Harry E.	144.00
St. Charles Orphanage	334.50
St. Ignatius Cemetery	10.00
St. Joseph's Orphelinat	35.35
Sanford Battery Co.	14.92
Sanford Co-op Assn.	9.50
Sanford Dairy	540.59
Sanford Family Laundry	16.94
Sanford Foundry	3.00
Sanford Institution for Savings	12.00
Sanford Loan & Building	192.00
Sanford Pharmacy	105.92
Sanford Tribune & Advocate	54.60
Sanford Trust Co.	96.00
Sanford Water District	24.00
Schroeder, John	674.25
Seamans, T. A.	24.85
Sevigney, W. J.	28.46
Shalit, Saul	78.26
Sharp & Dohme, Inc.	74.55
Shaw, E. L.	151.57
Shaw's Ridge Farm	582.05

WELFARE

Shell Service Station	16.75
Sisters of Charity	122.00
Sirois, Edna	30.00
Smith, Herbert	5.00
Smith, Ralph W.	109.15
Socony-Vacuum Oil Co.	6.42
Springvale Market	654.62
Springvale National Bank	116.50
Springvale Steam Laundry	8.00
Squibb, E. R. & Sons	6.24
Stella Maris Convent	30.00
Stone, Dora C.	122.14
Stott, Wilfred	4.00
Strasenburgh, R. J. Co.	24.92
Stritch, Dr. B. E.	15.00
Surgeon's' and Physicians' Supply Co.	23.14
Sweatt, E. J.	35.70
Tailby-Nason Co.	75.00
Taylor, Leroy H.	25.00
Thayer-Diggery Co.	81.44
Therrien, Leo	61.00
Thibaudeau, Jean Baptiste	5.00
Thibodeau, Roger	60.00
Thompson Pharmacy	72.47
Thompson, William	5.61
Thurston, Alton L.	9.00
Titcomb & Siddall	2.00
Trafton, Charles A.	111.88
Traves, Clifford	1.40
Trull Hospital	198.00
Turner, Harry M.	9.02
Turner, Ralph	1.63
Twin State Co., Inc.	192.00
Twombley, George R.	1.50
Unted Shoe Stores	2.35
Upjohn, The Co.	111.04
Vadney, Emma	20.00
Valley, Gedeon	281.44
Valley, Leo	4.20
Valvoline Oil Co.	4.00
Vermette, Josephine	24.00
Verville, Mrs. Geo.	60.00
Webber, H. P.	695.05
Welch Brothers	390.00
Welch, Carl L.	6.00
Welch, Everett	176.25
Welch, R. L.	286.25
Welch's Dairy	142.80
Werren, Alice	48.00
Weyland, Gladys	68.58
Whitcomb, Arthur E.	3.90
White, Mott H.	18.79
Willard & Ford	116.00
Williams, L. Orlo	541.18
Wilson, M. R.	625.66
Winthrop Chemical Co.	2.38
Wood, Arthur W.	1.00
Woodman, Ruel	55.00
Woolworth, F. W. Co.	28.35
Wright, Mrs. George M.	78.00
Wright, Homer A.	11.65
Wyeth, John & Brothers	110.11
Young, Fred E.	840.00
Yuill, Joseph S.	24.03
	$78,408.49

FEDERAL RELIEF WORK

		Receipts	Expend.
Appropriation	$19,000.00		
Treasurer's Receipts:			
East Side Interceptor	$ 311.16		
National Youth Garden Project	179.00		
		$19,490.16	
Expenditures:			
Sewing Project	$ 4,201.87		
East Side Interceptor	10,501.13		
National Youth Projects	476.36		
High School. Removing debris	1,173.60		
Sanford Airport	2,460.40		
Miscellaneous	1,090.06		$19,903.42
Overdraft carried to Overlay Account	$ 413.26		

Itemized Expenditures

Alexander, Napoleon	$ 8.89
Allaire, Joseph	5.37
Allbee, A. F.	4.00
Allen, H. G. Co.	92.80
American Bitumuls Co.	191.55
American, The Thread Co.	95.30
Armstrong, Walter	29.86
Atlantic Motor Express	10.41
Atlantic & Pacific Stores	8.85
Babcock, Ernest	40.84
Blanchard, Leon	4.19
Boston & Maine Railroad	.75
Bouchard, Antonio	45.72
Bowne, F. J. Treasurer	601.95
Bradford, L. S.	38.74
Brown Brothers Co.	73.14
Brown, Charles	11.27
Burpee, Thomas	16.28
Butler, A. M.	9.40
Butler, Maurice S.	327.00
Carlton, Kenneth	46.50
Clark, George W.	15.20
Cobb, S. A., M. D.	2.00
Cocheco Woolen Mills	99.68
Cofran, Henry	18.58
Cole, Rex	2.00
Congdon, F. G.	1.15
Corey, E. & Co.	77.56
Costello, Peter	54.37
Cote, Edward	.83
Cumberland County Power & Light Co.	201.05
Curley's Transportation Co.	2.68
Curtis Lake Ice Co.	10.00
Daigle, Fred	35.23
D'Orvilliers, Joseph	29.87
Dube, Hermel A.	.30
Dugas, Felix	1.40
Dutton, M. H. Co., Inc.	7.09
East Side Filling Station	4.00
Ellingwood, Wm.	8.31
Emery, Edward	21.11
Emery, S. B. Co.	11.11
Fall, Frank L.	109.60
Fenderson's Express	10.45
Fontaine, Simeon	8.40
Ford, Earl	23.57
Fortier, George	68.73
Gagne, M. L.	1.25
Gallant, Ernest E.	1,313.50
Gaulin, Joseph	7.70
Gauthier, Aldege	2.52
Gendron, N. J. Lumber Co.	653.62
Genest, Girard	24.54
Gillis, Harvey	349.00
Gonic Woolen Mill	62.70
Goodall Worsted Co.	72.31

FEDERAL RELIEF WORK

Itemized Expenditures:

Goodrich, Elmer	53.66
Gosselin, Wilfred	90.03
Greenwood, Daniel	40.82
Greenwood, Moore	15.00
Grondin, Donat	7.92
Guillemette, Andre	.24
Hammond, George	49.47
Hanscom, Elmore	.46
Hanson, Jerome O.	94.14
Hardy, Llewellyn	69.50
Harris, William	1,056.15
Harton, Lucien	12.00
Hauck Mfg. Co.	49.50
Hedge & Mattheis Co.	38.22
Herald Furniture Co.	2.80
Hilton, W. T.	4.00
Holland, Elwin	73.06
Horne, Cecil	303.50
Huard, George	6.11
Huston, Albion	2.10
Jellerson, Alvah	10.96
Johnson Foundry	37.50
Labbe, O. D.	11.67
Landers, Frank C.	50.00
Lapanne, Richard	273.68
Larose, Eugene	3.54
Lavigne, Joseph	44.37
Ledoux, Maurice	48.32
Legere, Arthur	7.04
Legere, Fred	6.00
Legere, Pierre	38.74
Leslie, D. O.	4.25
Long, Libby & Hanson Co.	2,190.97
Lorendeau, Leo	69.06
Lovell's Pharmacy	20.00
McKechnie, James	35.24
McLaughlin, Eldon	6.25
Makepeace, B. L., Inc.	45.31
Makin, J. H.	581.50
Mapes, Harry A.	4.25
Marceau, Philip	79.20
Maurice, Maurice J.	2.35
Mauzerolle, Frank	95.62
Merrifield, Dana	39.67
Morgan, Herschel	53.89
Morrill, Edward	356.89
Morrill, Ralph	10.73
Morrill, Walter	24.27
Muchmore, Kenneth	54.09
Nadeau, Alcide	26.10
New Eng. Tel. & Tel. Co.	.20
Nowell, S. J.	78.39
Oprie, Alphonse	1.40
Paquin, Ludger	3.73
Parant, Fred H.	15.77
Pare, Laval	11.20
Pelletier, Anita	954.00
Pelletier, Lionel	4.25
Pendexter, Allen	41.30
Pepin, Rudolph	58.82
Perreault, H. Alphonse	1.66
Pillsbury, Forrest	7.29
Pinder, Harry	52.12
Pollard, Joseph G. Co. Inc.	72.12
Porell, Eddie	158.66
Poulin, Adolphe	42.93
Poulin Brothers	.30
Proulx, Ernest O.	18.75
Railway Express Agency	1.38
Randall, Philip	146.20
Rankin, Robert	19.60
Reeks, Walter	1.74
Register of Deeds, John G. Smith	16.50
Richer, Donat	30.00
Ricker, E. C. & Son	3.00
Ridley, J. L.	25.55
Rodrigue, Ronaldo	1.75
Ross, Alonzo	35.69
Russell, Fred	399.75
Sanford Airport Corporation	1.00
Sanford Battery Co.	1.25
Sanford Carriage Co.	46.92
Sanford Foundry	168.00
Sanford Mills	46.74
Sanford Post Office	1.57
Sanford Water District	9.86
Sawyer-Barker Co.	508.70
Seavey, Clement P.	8.00
Sevigny, W. J. & Co.	7.50
Shell Oil Co.	12.75
Singer Sewing Machine Co.	238.71
Sladen, Irving	8.87

FEDERAL RELIEF WORK

Itemized Expenditures:

Smith, Ralph W.	295.99
Socony-Vacuum Oil Co.	5.27
Solov, Morris	50.45
Spence, Fred	4.00
Springvale Hardware Co.	100.97
Stone, Dora C.	2.63
Stott, Wilfred	4.00
Taylor, Vernon	20.53
Tellier, Fred	26.84
Therrien, Leo	62.85
Thompson, William	49.22
Thyng, William C.	85.80
Trafton, Chas. A.	46.20
Tripp, Clifford M.	87.00
Turner, Harry M.	13.49
Twombley, Bert	9.45
Valley, Gedeon	44.33
Verville, George	51.12
Walker, Roger E.	68.10
Wentworth, E. E. Co.	12.36
Whitcomb, Arthur	23.92
White, Mott H.	4.20
Wilson, M. R.	148.84
Winslow & Co.	3,266.58
Woodhead, Harry	263.20
Woolworth, F. W. Co.	9.51
Yerxa, Edna H.	5.55
York Utilities Co.	49.77
Yuill, Joseph S.	136.72
Dr. to repairing ditches, Cr. Summer Highway So.	69.19
Dr. to calcium chloride, Cr. Winter Highway No.	3.60
Dr. to wood, Cr. General Relief	79.50
Dr. to supplies, Cr. Municipal Garage	23.86
Dr. to supplies, Cr. Sanford Fire Dept.	4.75
Dr. to use of compressor, Cr. Municipal Garage	335.35
	$19,903.42

EXPENDITURES ON W.P.A. OPERATED PROJECTS LOCATED IN SANFORD, MAINE

January 1, 1940—December 31, 1940

	FEDERAL			SPONSOR			
Type	Labor	Other	Total	Labor	Material	Equip.	Total
Sewers	$28,555.26	$ 671.58	$29,226.84	$3,951.91	$5,707.38	$ 841.84	$10,501.13
Sewing	13,438.38	81.37	13,519.75	1.17	3,511.38	689.32	4,201.87
Demolish High School	2,069.47		2,069.47	667.16	94.36	412.08	1,173.60
School Lunches	456.15		456.15				
Library Service	316.80		316.80				
Airport	5,218.11	14,276.45	19,494.56	2,007.82	356.27	96.31	2,460.40
Miscellaneous				996.00	7.06	87.00	1,090.06
*National Youth Administration				181.05	225.25	70.06	476.36
Total	$50,054.17	$15,029.40	$65,083.57	$7,805.11	$9,901.70	$2,196.61	$19,903.42

*Federal figures not available.

State Highway "U"	11,889.24	4,397.06	16,286.30	5,847.69	2,976.32		* 8,824.01

*Of this amount the Town was reimbursed $3,578.69 from the State of Maine and Town of Alfred.

NATIONAL YOUTH ADMINISTRATION

There have been thirty-five boys and thirty-two girls employed on the National Youth Administration Projects within the year. Ten boys and eleven girls have received private employment, and six boys joined the National Guard during 1940, leaving forty youths on the projects December 31, 1940.

The youths worked at the following places during the year: NYA garden, Municipal garage, Sanford Fire Station, Sanford Airport, Municipal buildings, High School, Hamlin School, and the weave room.

The boys who worked at the Municipal garage learned to do mechanical work on trucks and tractors. Those who worked at the Sanford Fire Station helped to rebuild and repair a fire truck. The boys who worked at the Sanford Airport learned to work on airplane skis, helped to assemble and dissemble airplanes, and did general maintenance work. Boys and girls who were interested in weaving, learned to weave in the room located in the Town Hall Annex. A few girls worked on the High School Review, which consisted of interviewing previous High School students, and doing clerical work. Some of the girls also did NYA clerical work. A number of the boys and girls helped to distribute Surplus Commodities each month. All the boys did some assistant janitor work in the Municipal buildings.

NYA Garden

The NYA garden did very well this year producing many diferent vegetables. The total income which could have been received had the produce been sold would have amounted to $1,180.56. The total expense for seed, fertilizer and land lime was $153.41. Operating and miscellaneous expense amounted to $766.75. The net profit which might have been realized had the produce been sold would have been $260.40. The Town's people donated $179.00 to the Town of Sanford to help cover the expenses of this project.

The produce raised on the NYA garden was given to the Henrietta D. Goodall Hospital, Community Health Association, Public Schools, and the needy people of this town. There were enough vegetables raised to supply the schools during the winter for lunches.

Sewing Room

Herewith the report of work done on the WPA Sewing Project in Sanford for the year 1940.

This project is very worthwhile and should be continued because the amount of money received in wages from the Federal Government does much in helping out the costs of relief to the Town.

An average of twenty women were employed throughout the year and they received $13,006.58 in wages.

A total of 5,531 garments were made for the Town which were distributed among the needy families.

PUBLIC BUILDINGS

		Receipts	Expend.
Sanford Town Hall			
Reserve	$ 187.90		
Appropriation	3,000.00		
Treasurer's Receipts	777.47		
		$3,965.37	
Expenditures			$3,637.16
Balance reserved to 1941			$ 328.21
Springvale Town Hall			
Reserve	$ 515.99		
Treasurer's Receipts	282.50		
		$ 798.49	
Expenditures			$ 244.44
Balance reserved to 1941			$ 554.05
Masonic Building			
Reserve	$ 278.57		
Treasurer's Receipts	4,302.68		
		$4,581.25	
Expenditures			$4,126.66
Balance reserved to 1941			$ 454.59

Itemized Expenditures

Sanford Town Hall

Atlantic Motor Express	$ 1.75
Atlas Products Co.	3.33
Barrieau, Moses J.	6.54
Bowne, F. J., Treas.	20.22
Bragdon, M. F. Paint Co.	3.93
Bride, Robert S. Jr.	13.75
Brown Bros. Co.	65.58
Capitol Motor Trans. Co.	.91
Carpentier, Aldas	48.06
Clarke, Wakefield & Sons	1.80
Cuturier, Arthur J.	2.00
Cumberland Co. P. & L. Co.	395.16
Dolge, C. B. Co.	4.12
Dutton, M. H. Co., Inc.	11.65
Ellingwood, William	21.06
Emery, S. B. Co.	22.50
Frazier, James I.	5.50
Fuller, Maurice E., Inc.	13.09
Fulton Fast Freight	.75
Goodco Sanitary Products	18.00
Gray, Wm. N.	13.00
Green Shoe Store	2.13
Jellerson, Alvah	4.68
Johnson, Peter C.	22.63
King, John W.	4.50
Labbe, O. D.	.56
Lacroix, Adjutor	41.86
Laliberty, August J.	10.00
McDonald, Raymond	76.10
Maine Germicide Co.	65.90
Masury Young Co.	7.06
Normand, Napoleon	1.11
Nowell, S. J.	20.45
Pinder, Harry	.70
Prescott, N. J.	4.19

PUBLIC BUILDINGS

Itemized Expenditures:

Railway Express Agency	.44
Rochester Germicide Co.	63.67
Rodrigue, Ronaldo	14.69
Russell, Fred E.	18.00
Sanford Chimney Cleaning Co.	5.00
Sanford Pharmacy	1.00
Sanford Water District	76.20
Siddle, Harry	4.00
Simpson, Edward	27.50
Smith, Ralph W.	51.35
Standard Chemical Co.	7.35
Therrien, Leo	2.22
Trafton, Chas. A.	891.01
Turner & Horne	7.35
Valley, Gedeon	15.16
Whitcomb, Arthur	53.30
Wood, Arthur W.	1,465.50
Dr. to salt, Cr. Winter Highway So.	1.52
	$3,639.83

Cr. by supplies, Dr. Springvale Hall	$2.07	
Cr. by supplies, Dr. Masonic Bldg.	.60	2.67
		$3,637.16

Itemized Expenditures Springvale Town Hall

Baldwin's Planing Mill	$ 3.50
Bradford, L. S.	1.61
Cumberland Co. P. & L. Co.	31.20
Folsom Brothers	1.47
Garvin, J. Neal	3.85
Makin, J. H.	7.48
Morrill, Ralph W.	33.13
New England Tel. & Tel Co.	6.40
Nowell, S. J.	7.13
Ogden, C. Harold	12.93
Ogden, E. L.	1.45
Pierce, Aubrey R.	15.11
Roberts, H. Alberta	35.43
Sanford Water District	15.96
Springvale Hardware Co.	1.42
Taylor, Olen C.	12.30
Wentworth, E. E. Co.	52.00
Dr. to supplies, Cr. Sanford Town Hall	2.07
	$ 244.44

Itemized Expenditures Masonic Building

American Oil Co.	$ 29.00
Atlantic Motor Express	.50
Atlas Products Co.	3.33
Bragdon, M. F. Paint Co.	26.30
Brook's Express	78.00
Brown Bros. Co.	4.50
Carignan, Marie Rose	5.00
Chamberlain, Jeffries	9.80
Cumberland Co. P. & L. Co.	212.64
Dolge, C. B. Co.	10.99
Dutton, M. H. Co., Inc.	11.25
Ellingwood, William	99.17
Emery, Edward H.	47.25
Emery, S. B. Co.	4.70
Gendron, N. J. Lumber Co.	3.67
General Equipment Corp.	246.00
Gray, William N.	18.00
Harton, Lucien	1,165.00
Hochberg, F. William	4.66
Ideal Cash Market	1.17
Lebreux, Albert	3.40
Maine, State of, Bureau of Health	5.00
Nowell, S. J.	58.27
Parant, Fred H.	84.00
Pinder, Harry	2.33
Prescott, N. J.	8.75
Roberts Office Supply Co.	14.39

PUBLIC BUILDINGS

Itemized Expenditures:

Sanford Family Laundry	13.95
Sanford Foundry	16.80
Sanford Tribune & Advocate	13.02
Sanford Water District	215.31
Shell Oil Co.	336.08
Smith, Ralph W.	27.13
Socony-Vacuum Oil Co.	.79
Standard Chemical Co.	11.76
Stott, Wilfred	1,300.00
Turner & Horne	7.35
Whitcomb, Arthur E.	25.00
Wilson, William	1.25
Woolworth, F. W. Co.	.55
Dr. to supplies, Cr. Sanford Town Hall	.60
	$4,126.66

RECREATION

		Receipts	Expend.
General Parks and Playgrounds			
Reserve from Public Improvement Fund	$ 150.03		
Appropriation	6,500.00		
Treasurer's Receipts	118.13		
	$6,768.16		
Less 1939 Overdraft	32.87		
		$6,735.29	
Expenditures			$6,965.81
Overdraft carried to Overlay Account		$ 230.52	
Edward H. Gowen Estate			
Income from Estate	$ 675.00		
Less 1939 Overdraft	15.61		
		$ 659.39	
Expenditures			$ 663.46
Overdraft carried forward to 1941		$ 4.07	
Gypsy and Brown Tail Moth Extermination			
Appropriation		$ 200.00	
Expenditures			$ 187.96
Balance reserved to 1941			$ 12.04
Band Concerts			
Appropriation		$ 400.00	
Paid to Goodall-Sanford Industries Band			$ 400.00
Purchase of Main Street Property			
Temporary Loan voted July 12		$4,490.00	
Expenditures			
Fidelity Trust Company	$ 100.00		
Goodwin, Moses H.	2,500.00		
Hood, Frederick	125.00		
Makin, James H.	490.00		
Morin, Reny & Pauline	392.90		
Nutter, John B. for I. O. Perreault	865.00		
Town of Sanford (taxes on Morin property)	17.10		
			$4,490.00

RECREATION

General Parks and Playgrounds

Itemized Exenditures

Adler, Dorothy	$ 132.00
Afco Products Co.	25.23
Allen, Elmer	1.86
Atlantic Motor Express Co.	.35
Averill Press	.75
Babb, Edward E. & Co., Inc.	741.33
Babcock, Ernest	43.87
Baldwin's Planing Mill	12.30
Bancroft & Martin Rolling Mills	7.72
Beal, Norman	5.60
Beattie, Thirzah	3.70
Bougie, Joseph	515.06
Boutin, Joseph	3.27
Bowne, F. J. Treasurer	88.14
Bradford, L. S.	5.48
Brierley. William	582.11
Brown, Charles	.23
Butler, Elmer	6.22
Butler, Maurice S.	67.40
Charette, Alphonse.	12.44
Clark, Oscar	7.38
Cofran, Henry	17.03
Cook, Arthur B.	1.75
Costello, Peter	2.80
Cote, Joseph	10.00
Crenner, L. C.	4.60
Cumberland Co. P. & L. Co.	298.21
Daigle, Fred	24.49
Day, Charles	2.33
DeCelles, Ernest B., Jr.	14.00
Deetjen, Henry F.	132.00
D'Orvilliers, Joseph	3.26
Dubois, Arsene	95.69
Dubois, Oscar	27.61
Eastman, T. C.	85.85
Emery, Ralph B.	114.27
Emery, S. B. Co.	45.28
Fall, Earl	189.25
Fall, William	420.81
Ford, Earl	3.27
Fortier, George	56.28
Fortier, Henry	.93
Frechette, Napoleon	.93
Frost, W. E.	1.75
Gallant, Ernest	222.00
Gendron, N. J. Lumber Co.	77.91
Genest, Gerard	14.00
Goodall Worsted Co.	35.07
Goodwin, Ralph L.	2.33
Gosselin, Wilfred	16.32
Grant, W. T. Co.	1.20
Grondin, Donat	2.57
Hall, Alice M.	30.00
Hammond, George	45.73
Hannaford Bros. Co.	24.39
Hannig, Robena	144.00
Hanson, Jerome O.	1.30
Hardy, Llewellyn	4.66
Hayes, Arthur	10.25
Hilton, W. T.	1.00
Hogue, Carleton	.23
Holland, Elwin	11.86
Jellerson, Alvah	6.06
Johnson, Harvey	190.32
Johnson, Roy W.	19.08
Labbe, O. D.	12.22
Lapanne, Richard	10.27
Laprise, Paul	2.33
Lavigne, Joseph	21.61
Ledoux, Maurice	10.96
Legere, Pierre	26.60
Littlefield, Russell	3.73
Lizotte, Alphonse	17.50
McKechnie, James	15.63
Makin, J. H.	10.00
Merrifield, Dana	8.63
Michaud, Thomas	2.00
Morgan, Herschel	6.07
Morin, Henry N.	1.16
Morrill, Walter	24.96
Myral's	2.14
Nowell, S. J.	72.55
Nunan, Justin L.	240.00
Nutter, J. B., Agent	45.00
Parant, Fred H.	89.67
Pendexter, Allen	18.67
Perkins, Ruby F.	180.00
Picken, William	2.33
Pinder, Harry	54.87
Plaisted, Robert	132.00
Porell, Girard	10.00
Poulin, Adolphe	32.20
Prescott, N. J.	12.95
Randall, Phillip	39.57
Rankin, Robert	5.60

RECREATION

Itemized Expenditures:

Richard, George	39.28
Richard, Telesphore	.93
Roberts, Charles G.	3.73
Ross, Alonzo	6.53
Roy, Edmund	.93
Sanford Mills	34.03
Sanford Pharmacy	1.19
Sanford Water District	193.85
Shalit, Saul	4.41
Shurcliff, Arthur A.	60.27
Simpson Greenhouses	26.00
Smith, Ralph W.	23.71
Spence, Fred	8.00
Stott, Harry	30.00
Sweatt, E. J.	5.14
Tellier, Fred	32.21
Therrien, Leo	2.23
Thompson, William.	22.40
Tibbetts, Sumner	.60
Valley, Gedeon	46.65
Verville, George	4.44
Walker, James H.	10.00
Walker, Roger E.	38.70
Webster, Charles	319.52
White, Mott H.	6.13
Willard & Willard	40.00
Wilson, M. R.	63.30
Woolworth, F. W. Co.	41.72
Woodhead, Harry	46.40
Yuill, Joseph S.	5.13
Dr. to material, Cr. Summer Highway So.	11.25
Dr. to patching, Cr. Asphalt So.	50.80
	$6,965.81

Itemized Expenditures Edward H. Gowen Park

Butler, Elmer	$ 7.83
Cote, Joseph	122.00
Cumberland Co. P. & L. Co.	4.86
Dubois, Arsene	25.65
Dubois, Oscar	46.28
Fall, Earl	133.00
Fall, William	246.73
Lizotte, Alphonse	12.00
Makin, J. H.	1.40
Nowell, S. J.	7.41
Parant, Fred H.	7.98
Richard, George	30.72
Sanford Water District	3.92
Smith, Ralph W.	1.42
Webster, Charles	1.56
Dr. to use of road machine, Cr. Summer Highway So.	10.70
	$ 663.46

Itemized Expenditures Gypsy and Brown Tail Moths

Chadbourne, Lawrence	$ 22.93
Farm Service Co.	102.00
McHugh, Frank	23.19
Smith, Ralph W.	39.84
	$ 187.96

CEMETERY DEPARTMENT

		Receipts	Expend.
Reserve	$1,109.07		
Appropriation	1,000.00		
Treasurer's Receipts	3,584.18		
		$5,693.25	
Expenditures			$4,217.52
Balance reserved to 1941			$1,475.73

Itemized Expenditures

Bowne, F. J., Treasurer	$ 9.30
Bradford, L. S.	8.40
Burgess, Kenneth	269.03
Cemetery Legal Compass	20.00
Denby, Delwin	10.00
Eastman, T. C.	8.20
Fall, Frank L.	10.00
Foster, Fred	4.67
Gallant, Ernest E.	14.00
Grover, Kenneth	333.66
Hardy, Lindsay	648.42
Herald, Press	7.75
Hilton, W. T.	1.00
Huff Florist	85.75
Huff, George W.	477.00
Koppers Co.	66.94
McCarthy, Hugh	710.96
Manning, W. Harold	37.31
Nowell, S. J.	19.58
Prescott, N. J.	7.94
Sanford Battery Co.	101.28
Sanford Carriage Co.	4.50
Sanford Mills	17.90
Scott, O. M. & Sons Co.	33.75
Smith, Ralph W.	5.24
Stott, Harry	25.00
Thompson, Adriel	25.00
Trafton, Charles A.	35.70
Uhlman, Forest P.	1,160.40
Valvoline Oil Co.	4.00
Walker, Wilbur S.	6.16
Wilson, M. R.	43.08
Woodhead, Harry	5.60
	$ 4,217.52

LIBRARIES

		Receipts	Expend.
Public Library, Sanford			
Appropriation	$ 5,000.00		
Received from State	200.00		
		$ 5,200.00	
Paid to Treasurer, Sanford Public Library			$ 5,200.00
Public Library, Springvale			
Appropriation	$ 2,500.00		
Received from State	100.00		
		$ 2,600.00	
Paid to Treasurer, Springvale Public Library			$ 2,600.00
Miscellaneous Accounts			
Engineering Expenses			
Reserve	$ 134.11		
Appropriation	1,000.00		
		$ 1,134.11	
Expenditures:			
Butler, Maurice S.	$ 61.00		
Gallant, Ernest E.	128.00		
Makepiece, B. L., Inc.	8.63		
Modern Blue Print Co.	18.83		
Portland Photo Print	15.51		
Roberts Office Supply Co.	.65		
Woodhead, Harry	4.80		$ 237.42
Balance reserved to 1941			$ 896.69
Departmental Survey			
Appropriation		$ 3,000.00	
Expenditures:			
Bingham Survey Associates	$ 2,960.00		
Brown, Lester O.	6.00		$ 2,966.00
Balance			$ 34.00
Armistice Day			
Appropriation		$ 200.00	
Paid to Thos. W. Cole Post, American Legion			$ 200.00

LIBRARIES

		Receipts	Expend.
Memorial Day			
Appropriation		$ 200.00	
Paid to W. H. Miller Camp, Sons of Veterans			$ 200.00
Historical Committee			
Reserve .....$	106.73		
Appropriation	100.00		
	$ 206.73		
Expenditures			
Census, Bureau of, Washington .....$	16.02		
Eaton. Horace E.	2.00		
Emery, S. B. Co.	1.65		
Folsom Bros.	5.75		
Jagger, Alice B.	6.00		
Marchi, John W.	12.22		
Woodlawn Photo Service .	30.95		$ 74.59
Balance reserved to 1941 ...			$ 132.14
Allen Lot Income			
Reserve .....$	797.18		
Treasurer's Receipts	415.92		
		$ 1,213.10	
Expenditures:			
Ridley, A. W. .....$	3.75		
Sanford Water District ..	7.00		
Dr. to patching driveway, Cr. Asphalt So.	83.26		$ 94.01
Balance reserved to 1941 ...			$ 1,119.09

FINANCIAL STATEMENT

For the Year Ending December 31, 1940

HIGH SCHOOL

Receipts

Balance	$ 26.14	
Appropriation	32,500.00	
Tuition	3,413.00	
Refund on check	27.50	
State Aid	725.10	
State Aid for Physical Education	1,213.00	
		$37,904.74

Expenditures

Teachers	$33,557.33	
Janitors	2,121.00	
Fuel	1,296.90	
		$36,975.23
Balance		$ 929.51

COMMON SCHOOL

Receipts

Balance	$ 21.15	
Appropriation	62,000.00	
Conveyance Books Sold	25.80	
Refund on check	4.00	
State Aid	16,000.00	
		$78,050.95

Expenditures

Teachers	$59,200.06	
Janitors	6,887.86	
Fuel	4,300.87	
Conveyance	6,555.75	
		$76,944.54
Balance		$ 1,106.41

REPAIRS, INSURANCE AND EQUIPMENT

Receipts

Balance	$ 22.69	
Appropriation	8,500.00	
Equipment and Material Sold	623.18	
Return Premium on Insurance	17.07	
		$ 9,162.94
Expenditures		$ 9,271.48
Overdraft		$ 108.54

EDUCATION

TEXT BOOKS AND SUPPLIES

Receipts

Balance	$ 40.78	
Appropriation	9,000.00	
Text Books and Supplies Sold	81.66	
		$ 9,122.44
Expenditures		$ 8,996.18
Balance		$ 126.26

INCIDENTALS

Receipts

Balance	$ 49.46	
Appropriation	1,500.00	
		$ 1,549.46
Expenditures		$ 1,485.51
Balance		$ 63.95

INDUSTRIAL EDUCATION

Receipts

Balance	$ 115.90	
Appropriation	6,000.00	
Federal Aid	3,709.99	
State Aid	1,800.00	
Supplies Sold	91.66	
		$11,717.55
Expenditures		$11,199.67
Balance		$ 517.88

SCHOOL NURSE

Receipts

Balance	$ 41.47	
Appropriation	1,600.00	
		$ 1,641.47
Expenditures		$ 1,599.96
Balance		$ 41.51

EDUCATION

EVENING SCHOOL

Receipts

Balance	$ 120.99	
Appropriation	1,300.00	
Fees	104.00	
State and Federal Aid	1,639.15	
		$ 3,164.14
Expenditures		$ 1,977.97
Balance		$ 1,186.17

GRADING EDISON SCHOOL GROUNDS

Appropriation	$ 200.00
Expenditures	65.57
Balance	$ 134.43

HIGH SCHOOL CONSTRUCTION

Receipts

Transferred from Special Insurance Acct.	$80,564.04	
Received from Insurance Refunds	370.84	
		$80,934.88
Expenditures		$80,929.28
Balance		$ 5.60

SUPERINTENDANCE

Receipts

Appropriation	$ 1,920.00	
State Aid	1,200.00	
		$ 3,120.00
Expenditures		$ 3,120.00

SUPERINTENDING SCHOOL COMMITTEE

Appropriation	$ 300.00
Expenditures	$ 300.00

ATTENDANCE OFFICER

Appropriation	$ 650.00
Expenditures	$ 650.00

HAWTHORNE SCHOOL PLAYGROUND

Appropriation	$ 500.00
Expenditures	$ 500.00

EDUCATION

SUMMARY OF ACCOUNTS

	Balance	Overdraft
High School	$ 929.51	
Common School	1,106.41	
Repairs, Insurance and Equipment		$ 108.54
Text Books and Supplies	126.26	
Incidentals	63.95	
Industrial Education	517.88	
School Nurse	41.51	
Evening School	1,186.17	
Grading Edison School Grounds	134.43	
High School Construction	5.60	

High School Teachers

Associated Hospital Service of Maine	$ 77.00
Chase, Mary	963.69
Clarke, Estelle	176.00
Cobb, Helen	973.69
Deetjen, Henry F.	1,971.72
Earle, Grace	1,445.93
Fallon, Hillman O.	2,143.80
Folsom, Edna	1,376.56
Fuller, Marion B.	1,435.93
Larkin, Anna C.	1,470.00
Mahaney, Kathryn B.	1,014.00
Mallinson, Louise	971.25
Pendleton, Emily	1,247.58
Poulin, Thelma	540.00
Prescott, Ithel E.	2,361.11
Purington, George C.	2,935.39
Reando, Doris C.	787.60
Ring, Christina	24.00
Rollins, Carlton, Mrs.	160.00
Rollins, Wilma	16.00
Samways, Mary I.	1,225.63
State Commissioner of Education	856.25
Titcomb, Eleanor	355.20
Tondreau, Priscilla	355.20
Rowley, Ellen	581.25
Vallely, Marjorie	1,197.50
Veilleux, Cecile	852.50
Vickery, Ruth G.	1,156.25
Warren, John S.	1,565.00
Wilson, Georgianna	915.77
Wilson, Robley C.	1,460.53
Wootton, Margaret	945.00
	$33,557.33

High School Janitors
Itemized Expenditures

Cook, Eugene	$ 935.00
Gerry, Irving	960.00
Lachance, Joseph	42.00
Simpson, Edward	184.00
	$2,121.00

High School Fuel
Itemized Expenditures

American Oil Co.	$ 14.00
Bowne, Fred J., Town Treasurer	100.00
Emery, Edward H.	646.90
Miller, W. H., Lieut., Camp No. 44, Sons of Veterans	22.50
Ruel & Co.	13.50
St. Georges Episcopal Church	500.00
	$ 1,296.90

Common School Teachers
Itemized Expenditures

Allen, Bernice	$1,044.68
Ambrose, Edna	1,168.52
Ambrose, Edward	914.07
Anderson, Ada M.	1,314.48
Associated Hospital Service of Maine	259.65
Barker, Lilla	1,215.57
Batchelder, Florence	1,164.65
Bosely, Florence W.	40.00
Bradbury, Mabel J.	1,319.84
Carver, Helen	1,149.27
Chapman, Ethel	881.25
Clarke, Estelle	2.00
Clarke, William H.	1,298.92

EDUCATION

Itemized Expenditures:

Cote, Emile	873.23
Cougle, Alta	1,225.95
Davis, Ida	78.00
Duplisea, Vannie O.	1,107.12
Ellingwood, William Mrs.	12.00
Flagg, Inza F.	1,043.97
Ford, Eva W.	1,410.82
Frohock, Louise	1,400.82
Goding, Rena J.	1,108.54
Goodwin, Velma	1,170.96
Greenlaw, Lillian	1,062.98
Greenleaf, Golden	519.09
Griffin, Margaret	525.63
Hall, Alcada L.	1,110.00
Ham, Gertrude	944.81
Hardy, Mildred	1,207.65
Harmon, Alice	822.78
Harrison, Hazel	385.05
Hennigar, Gertrude	1,225.95
Holdsworth, Beatrice	1,127.68
Howgate, Gertrude	1,392.52
Hunnewell, Althea	913.95
Jackson, Eleanor	404.58
Kimball, Clyde	924.33
Libby, Beatrice	1,017.18
Littlefield, Bessie	1,167.57
Littlefield, Hattie	1,225.95
Longfellow, Carrie	1,164.65
Lord, Martha	893.82
Merrifield, Carrie	34.00
Morrill, Catherine	938.21
Morrill, Florence	1,264.87
Moulton, Paulina	1,167.57
Nealey, Courtney	865.93
Nunan, Justin L.	1,386.40
Osborn, Harriet	1,142.60
Pelletier, Leo	364.80
Perkins, Ruby	972.98
Rose, Mildred	901.22
Senior, Ada	375.00
Skillin, Vernie	1,280.44
Smith, Lucy	947.44
Solloway, Edith	809.78
Stanhope, Beth	947.44
State Commissioner of Education	1,288.25
Stevens, Freda	762.60
Strout, Francis L.	558.30
Theriault, Esther	506.50
Thyng, Evilena	720.00
Vallely, Bernadine	916.63
Vallely, Woodrow	893.37
Webster, Barbara	563.25
Weeks, Irene	14.00
Young, Maple	338.00
	$59,200.06

Common School Janitors Itemized Expenditures

Allen, S. B.	$ 976.50
Coffey, Thomas	976.50
Donnell, Elwyn	180.00
Kimball, Homer	879.06
Lachance, Joseph	946.34
Perron, Arthur	946.34
Roberts, Fred S.	976.50
Shackley, Frank	976.50
Simpson, Edward	11.62
Solloway, Edith	18.50
	$ 6,887.86

Common School Fuel Itemized Expenditures

Carpenter, Mabel B.	$ 89.00
Dion, Alphonse	5.25
Emery, Edward H.	726.62
Roberts, H. Alberta.	431.73
Ruel & Co.	1,348.24
Trafton, Chas. A.	290.31
Wentworth, E. E. Estate	1,409.72
	$ 4,300.87

Common School Conveyance Itemized Expenditures

Camire, Lucien	$ 432.00
Capitol Taxi Service	2.00
Carlton, Kenneth	1,260.00
Hall, Horatio	1,180.00
Jellison, Claude L.	413.50
Perreault, Arthur	287.50
Perreault, Arthur Mrs.	162.50
Poisson, Henry, Sanford Taxi	52.25
York Utilities Co.	2,766.00
	$ 6,555.75

EDUCATION

Repairs, Insurance and Equipment

Itemized Expenditures

Allaire, Joseph ....$	.47
Allen, S. B.	232.50
Ascon Products Co., The	83.30
Babcock, Ernest ...	45.03
Baldwin's Planing Mill	16.99
Batchelder Bros., Inc., Ins. Agency .	318.63
Beaudoin, Rodolph .	2.33
Berger Mfg. Co. of Mass., The	47.20
Bouffard Insurance Agency	99.60
Bowne, Fred J., Town Treasurer .	117.13
Bradford, L. S.	15.18
Brooks, Will	10.21
Brown, Charles W. & Sons	101.89
Brown, Frank M. Co.	40.98
Burgess, Fobes Co. .	59.30
Carpenter, Aldas ..	2.33
Carpenter, Mabel B.	4.00
Chain-Link Fence Co., The	72.52
Chick, Arthur E. ..	8.00
Coffey, Thomas ...	239.63
Cofran, Henry	7.47
Cook, Eugene	275.00
Cullen, Guy	5.75
Daigle, Fred	5.14
Dieschbourg, L. A. Agency	123.93
D'Orvillier, Joseph .	.47
Duckworth's Repair Shop	4.65
Dunning, R. B. & Co.	46.66
Coolen, Arnold P. ..	1.75
Costello, Pete	12.36
Dutton, M. H. Co. Inc.	20.33
East Side Filling Station	.35
Ellingwood, Wm. ..	46.24
Emery, Edward H. .	4.44
Emery, S. B. Co. ..	28.49
Emery - Waterhouse Co., The	22.97
Fontaine, Simeon ..	4.20
Fortier, George	4.53
Frazier, James I. ..	120.72
Fredette, Joseph ...	7.93
Fyr-Fyter Co., The	13.04
Garnsey, A. E. Co. .	1.50
Gauthier, Arthur J. & Son	87.67
Gendron, N. J. Lumber Co.	127.05
Gerry, Irving	230.00
Glidden, F. C.	2.50
Goodall Worsted Co.	.78
Goodridge, Nathan H.	2.25
Hammett, J. L. Co.	16.60
Hammond, George .	8.40
Holland, Elwin	4.10
Huard, George	10.00
Hussey Manufacturing Co., The	288.74
International Business Mach. Corp. .	15.00
Jellerson, Alvah ..	4.90
John's Express	34.25
Johnson Service Co.	14.05
Kimball, Homer ..	209.30
King, John W.	.75
King, Joseph	2.00
Labbee, Dorveni ...	1.67
Lachance, Joseph ..	232.50
Laitres, Edward ...	2.33
Lapanne, Richard ..	8.40
Lavigne, Joseph ...	29.39
Leavitt Ins. Agency	178.18
Ledoux, Maurice ..	10.04
Legere, Pierre	18.89
McKechnie, James .	5.13
Makin, J. H.	4.80
Merrifield, Dana ..	7.00
Michaud, Thomas ..	2.00
Morgan, Herschel ..	11.42
Morrill, Walter ...	37.57
Nowell, S. J.	552.75
Ogden, E. L.	5.40
Parant, Fred H	3.30
Park Department ..	75.00
Pelletier, George J..	37.78
Pendexter, Allen ..	21.00
Perkins, William ..	6.53

EDUCATION

Itemized Expenditures:

Perron, Arthur	232.50
Pickles, W. M.	33.00
Pinder, Harry	56.20
Plummer, C. M. & H. T.	12.75
Porell, Gerard	20.40
Porter - Cable Machine Co., The	140.42
Poulin, Adolph	12.60
Pouliot, Donald	136.80
Prescott, N. J.	1,222.40
Railway Express Agency	1.44
Randall, Phillip	16.55
Rankin, Robert	7.47
Remington Rand, Inc.	40.00
Ridley, Allen W.	1.50
Roberts, Fred S.	234.67
Rodrigue, Ronaldo	29.08
Ross, Alonzo	1.87
Rowe, Harold H.	1.50
Rowe, Howard F.	2.60
Royal Typewriter Co.	285.00
Russell, Fred E.	9.00
Sanborn's General Insurance Agency	214.58
Sanford Chimney Cleaning Co.	561.18
Sanford Insurance Agency	149.18
Sears, Roebuck & Co.	6.32
Shackley, Frank	232.50
Siddle, Harry	107.52
Simpson, Edward	99.88
Smith, Arthur J.	6.11
Smith, L. C. & Corona Typewriters, Inc.	105.00
Smith, Ralph	2.62
Springvale Hardware Co.	60.41
Standard Electric Time Co., The	14.21
Standard Pressed Steel Co.	175.48
Tellier, Fred	25.66
Therrien, Leo	31.66
Thompson, William	.93
Trafton, Chas. A.	241.06
Valley, Gideon	11.42
Verville, George	1.11
Wakefield, Clark & Sons	65.36
Walker, Roger	18.90
Warren Telechron Co.	1.56
Waterman, Charles A.	39.18
York Utilities Co.	17.34
	$ 9,271.48

Text Books and Supplies
Itemized Expenditures

A B C Photo Studio	$ 15.00
Allyn and Bacon	59.09
American Book Co.	299.98
American Education Press	3.78
American Standard Tourniquet Co.	6.00
Arlo Publishing Co., The	7.02
Atlantic Motor Express	5.90
Atlas Products Co.	9.99
Averill Press	27.05
Babb, Edward E. & Co.	241.86
Baker & Taylor Co., The	26.19
Barnard, F. J. & Co.	100.49
Bastarache, Philip	3.09
Beach & Belledeu	7.50
Beckley-Cardy Co.	6.17
Benton Review Shop Inc., The	3.42
Birchard, C. C. & Co.	7.03
Boston Music Co., The	115.09
Bourque's	14.40
Bradley, Milton Co.	86.88
Bragdon, M. F. Paint Co.	104.37
California Wiping Material Co., The	29.86
Cascade Paper Co.	.60.67
Champion Publishing Co., The	2.64
Cheever, John S. Co.	407.26

EDUCATION

Itemized Expenditures:

Circle Book Co., The	1.64
Civic Education Service	1.50
Congdon, F. G.	2.73
Conn, C. G., Ltd.	7.72
Cumberland Co. P. & L. Co.	912.28
Daily Kennebec Journal	3.00
Demers, P. S.	2.88
Dolge, C. B. Co., The	18.31
Dunning, R. B. & Co.	27.05
Dust-Down Co.	11.20
Earle, Grace L.	7.38
Eastern News Co., The	3.30
Emery, S. B. Co.	136.67
Exclusive Rug Co.	64.00
Felt & Tarrant Mfg. Co.	2.50
Fenderson's Express	.75
Fischer, Carl Inc.	1.85
Folsom Brothers	2.05
Frazier, James I.	18.00
Frontier Press Co. of Boston	4.06
Fuller, Maurice E., Inc.	15.60
Funk & Wagnalls Co.	5.30
Gendron, N. J. Lumber Co.	2.94
Ginn and Co.	482.56
Gledhill Bros., Inc.	425.40
Gottschald, Roy	36.04
Gray, William N.	6.50
Gregg Publishing Co., The	1.14
Hammett, J. L. Co.	400.12
Harcourt, Brace and Co., Inc.	90.16
Harper & Brothers	1.58
Heath, D. C. & Co.	449.85
Heyer Corp., The	1.65
Holt, Henry & Co.	1.00
Horne & Schwartz Co., Inc.	90.66
Houghton Mifflin Co.	119.10
Hy-Gien Laboratories, Inc.	29.34
Inness Photo Service	4.85
International Business Machines Corp.	4.50
International Textbook Co.	2.80
James, Philip H.	44.34
Journal of Education	2.25
Kansas State College of Agriculture	1.60
Kennesaw Publishing Co.	22.45
Kinney & Frost, Inc.	4.89
Laidlaw Brothers	53.28
Larson, Carl	7.84
Lewiston Journal Co.	11.48
Lincoln Press	84.00
Lippincott, J. B. Co.	22.81
Little, Brown & Co.	7.35
Loring, Short & Harmon	53.87
Lyons & Carnahan	7.39
McGraw-Hill Book Co., Inc.	6.09
Macmillan Co., The	123.96
Magnus Chemical Co.	13.44
Maine Development Commission	5.00
Maine Germicide Co.	152.92
Masury-Young Co.	53.83
Merrill, Charles E. Co.	97.09
Murphy, Edward	.75
New Eng. Tel & Tel. Co.	415.61
News Map of the Week, Inc.	15.00
Odyssey Press, Inc., The	3.35
O'Neill, Daniel	9.80
Orient Spray Co.	25.95
Palmer, A. N. Co., The	46.03
Partridge, Horace	108.30
Plymouth Press, The	1.67
Postman, A. L.	5.10
Potter Press, The	34.00
Prentice-Hall, Inc.	5.65
Purington, George C.	31.20

EDUCATION

Itemized Expenditures:

Railway Express Agency	1.62
Rand McNally & Co.	7.73
Remington Rand, Inc.	6.90
Roberts Office Supply Co.	28.43
Rowe, Harold H.	2.00
Royal Typewriter Co.	16.00
Sanborn, Benj. H. & Co.	14.19
Sanford Water District	583.36
Saunders, W. B. Co.	2.03
Saunders Press	2.00
School Products Bureau	39.31
Schwabacher - Frey Co.	10.13
Science Research Associates	35.05
Scott, Foresman & Co.	342.48
Scribner's, Charles, Sons	57.14
Silver Burdett Co.	332.76
Singer, L. W. Co., The	29.61
Smith, John G.	.78
Soapitor Co., Inc.	5.30
South-Western Publishing Co.	68.39
Springvale Steam Laundry	3.08
Standard Electric Time Co., The	1.61
Standard Mailing Machines Co.	44.81
Stanley Dana Corp.	5.72
Starkey, Glenn	65.99
Stone Straw Co.	21.31
Sugar Beet Products Co.	4.58
Thyng, Evilena	5.00
Toothaker, O. H.	26.80
Tower, Fred L. Co's.	6.00
Turner, Harry M.	13.72
Turner & Horne	24.93
Underwood Elliott Fisher Co.	5.00
United States News, The	1.00
Van Buren Brothers	4.68
Wagner Co., R. W.	14.16
Webster Publishing Co.	46.42
Wigon, Joe.	2.00
Winston, John C. Co. The	382.12
World Book Co.	196.21
York & Boothby Co.	3.35
York Utilities Co.	3.50
	$ 8,996.18

Incidentals
Itemized Expenditures

Bergeron, Wilfred J.	$ 18.00
Demers, Dolores	988.00
Emery, Linwood J., Postmaster	15.00
Hamlin, James A.	399.96
Marquis, Louis, Postmaster	30.00
Purington, George C.	25.05
Sanford, Town of	2.00
Wood, Arthur W.	7.50
	$ 1,485.51

Industrial Education
Itemized Expenditures

Associated Hospital Service of Maine	$ 58.05
Atlantic & Pacific Tea Co., The	2.47
Atlantic Motor Express	.55
Bernat, Emile & Sons Co.	31.80
Blakiston Co., The	15.41
Boston Blue Print Co., Inc.	51.22
Bradley, Milton Co.	1.36
Brodhead - Garrett Co.	259.05
Bruce Publishing Co., The	7.66
Carbide and Carbon Chemicals Corp.	2.50
Clark, Geo. W.	8.05

EDUCATION

Itemized Expenditures:

Crenner, Lester C.	92.91
Duckworth's Repair Shop	4.00
Emery, S. B. Co.	12.96
Gendron, N. J. Lumber Co.	14.70
Goodall Worsted Co.	4.80
Grant, W. T. Co.	2.34
Hammett, J. L. Co.	228.69
Hanscom, Norma F.	1,011.25
Hayden, William O.	1,873.25
Heath, D. C. & Co.	2.48
Ideal Cash Market	40.16
Littlefield, Lester R.	6.80
Loring, Short & Harmon	2.55
Lussky, White & Coolidge, Inc.	14.05
MacKay, Leslie W.	2,823.61
Manual Arts Press, The	14.75
Mass. Gas & Electric Light Supply Co.	66.07
Nason, Geo. R.	7.00
Perkins, Homer	1.13
Philbrick, Blanche	1,850.00
Preston, Nathalie F.	728.64
Railway Express Agency	3.06
Ridgeway Market	47.63
Sanford Pharmacy	1.89
School Street Market	7.96
Singer Sewing Machine Co.	6.75
Stanley Tools	3.39
State Commissioner of Education	154.75
Webber's Market	34.12
Webber, H. P.	36.03
Wiley, John & Sons, Inc.	14.58
Wright, Linwood A.	1,637.25
York County Natural Gas Co.	12.00
	$11,199.67

School Nurse

Tabor, Laura E.	$1,599.96

Evening School
Itemized Exenditures

Averill Press	$ 5.25
Bernier, Phillip	99.00
Bullard, Hazel	48.00
Clark, Mildred	81.00
Clarke, William H.	140.25
Cote, Emile	117.00
Demers, Joseph	117.00
Fuller, Marion	28.00
Gerry, Irving	6.00
Gregoire, Zenaide	108.00
Johnson, D. H. & Co.	29.90
Jowett, Clara	12.00
MacKay, Leslie W.	165.00
Nunan, Justin L.	33.00
Ogden, Marion	75.00
Perkins, Ruby	36.00
Prescott, Ithel E.	204.00
Reando, Doris C.	127.50
Ring, Christina	75.00
Russell, Harold	18.00
Sharpe, Lloyd E.	24.00
Tabor, Laura E.	51.00
Vallely, Marjorie	115.50
Vickery, Ruth	99.00
Warren, John S.	9.00
Wilson, M. R.	6.07
Wright, Linwood A.	148.50
	$ 1,977.97

Special Appropriation
Grading Edison School Ground
Itemized Expenditures

Bowne, Fred J., Town Treasurer	$ .67
Hammond, George	.70
Merrifield, Dana	.70
Simpson Greenhouses	62.80
Tellier, Fred	.70
	$ 65.57

High School Construction
Itemized Expenditures

Allyn and Bacon	$ 434.80
American Book Co.	197.07

EDUCATION

Itemized Expenditures:

American Home Economics Association	22.00
Appleton, D-Century Co.	35.68
Babcock, Ernest	25.67
Batchelder Bros. Ins. Agency	537.50
Beal, Norman	4.20
Biddeford Journal	2.63
Blair, Herbert	250.00
Boston Music Co., The	82.15
Bouffard, Homer	.70
Boutin, Joseph	9.33
Bowne, Fred J., Town Treasurer	110.49
Brodhead - Garrett Co.	40.13
Brown, Charles W. & Sons	218.05
Bruce Publishing Co., The	14.31
Butler, Maurice	26.00
Cain, John E. Co.	2.55
Cofran, Henry	31.73
Conn, C. G. Ltd.	113.83
Cooper, Frank Irving Corp.	7,004.45
Costello, Pete	5.13
Daigle, Fred	22.15
D'Amore Construction Co.	66,851.65
Day, Charles	11.44
Delorge, Ed. Baking Co., Inc.	59.38
D'Orvillier, Joseph	31.73
Dutton, M. H. Co., Inc.	37.00
Emerson, Geo. D. Co., The	16.60
Ford, Earl	21.93
Fortier, George	37.34
Gallant, Ernest	76.00
Gaulin, Joseph	8.40
Gendron, N. J. Lumber Co.	43.17
Ginn & Co.	625.45
Goodall, Henrietta D., Memorial Hospital	35.80
Goodwin, Ralph	10.97
Gregg Publishing Co. The	53.81
Guay, Arthur	3.27
Hammett, J. L. Co.	102.50
Hammond, George	21.46
Harcourt, Brace & Co., Inc.	9.37
Harper & Brothers	104.10
Hayden, William O.	27.21
Heath, D. C. & Co.	559.20
Hebert, Guy	.70
Holland, Elwin	29.87
Holt, Henry & Co.	35.69
Horne, G. B.	1.25
Houghton Mifflin Co.	328.94
Huston, Albion	23.10
Jellerson, Alvah	6.07
King, John W.	6.25
Labbe, Dorveni	7.78
Larson, Carl	16.46
Lavigne, Joseph	32.43
Ledoux, Maurice	35.46
Legere, Pierre	20.53
Lippincott, J. B. Co.	167.47
Little, Brown & Co.	22.68
Lussky, White & Coolidge, Inc.	.88
Lyons & Carnahan	31.88
McKecknie, James	24.04
Macmillan Co., The	153.57
Marson, A. W.	14.44
Merrifield, Dana	26.83
Milne, Henry	.70
Moody, D. L.	24.00
Morgan, Herschel	31.03
Morrill, Ralph	8.17
Morrill, Walter	36.63
Moulton, Irving	18.66
National Biscuit Co.	7.02
Nissen, John J. Baking Co.	5.69
Nowell, S. J.	75.67
Partridge, Horace	375.00
Pattee, A. F.	22.50
Pendexter, Allen	14.23
Pinder, Harry	35.46
Porell, Eddie	22.50
Plummer, C. M. & H. T.	125.20

EDUCATION

Itemized Expenditures:

Portland Press Herald	3.88
Poulin, Adolph	33.20
Prentice-Hall, Inc.	39.46
Prescott, N. J.	60.64
Railway Express Agency	.60
Randall, Philip	21.00
Rankin, Robert	24.26
Reinhold Publishing Co.	4.05
Ridley, Allen W.	2.70
Roberts, Charles	12.00
Ross, Alonzo	14.47
Sanborn, Benj. & Co.	17.16
Sanford Spring Water Co.	6.78
Scott, Foresman & Co.	40.57
Shaw's Ridge Farm	123.62
Silver Burdett Co.	101.01
Singer, L. W. Co., The	82.15
Skillings, George	31.19
Smith, Arthur J.	136.16
South-Western Publishing Co.	174.43
Standard Mailing Machines Co.	37.70
Tellier, Fred	7.00
Thompson, William	22.39
Trafton, Chas. A.	9.05
Turner, Harry M.	79.38
Vallee, Gideon	23.56
Viking Press Inc., The	2.30
Walker, Roger E.	36.00
Weyman Co.	.53
White, Mott	2.57
Wigon, Joe	18.63
Wilson, M. R.	.38
Winston, John C. Co.	19.42
Yawman & Erbe Mfg. Co.	1.09
Yuill, Joseph	12.84
	$80,929.28

TOWN OF SANFORD

Statement of Appropriation Accounts to December 31, 1940

Account Title	Reserves Jan. 1, 1940	Appropriations	Amount Available	Income	Expenditures	Balance
GENERAL GOVERNMENT						
Salaries, Selectmen, Assessors, Overseers of Poor ..		$ 4,680.00	$ 4,680.00		$ 4,370.00	$ 310.00
Salary, Town Clerk and Tax Collector		1,310.00	1,310.00		1,310.00	
Salary, Town Treasurer ..		1,560.00	1,560.00		1,560.00	
Salaries, Clerks to Town Clerk		1,486.00	1,486.00		1,483.67	2.33
Salaries, Clerk to Selectmen		2,496.00	2,496.00		2,496.00	
Corporate Bonds		200.00	200.00		200.00	
Insurance	$2,115.08	7,500.00	9.615.08	$ 489.78	5,994.41	4,110.45
Incidentals		9,000.00	9,000.00	2,362.62	11,859.64	—97.02
			Temp. Loan 7/12	400.00		
MUNICIPAL INDEBTEDNESS						
Temporary Loans				50,000.00	50,000.00	
Reduction of Bonded Debt	830.98	54,000.00	54.830.98	50,227.38	104,000.00	1,058.36
Interest	1,343.83	11,000.00	12,343.83	3,487.48	13,679.43	2,151.88

TOWN OF SANFORD

Statement of Appropriation Accounts to December 31, 1940

Account Title	Reserves Jan. 1, 1940	Appropriations	Amount Available	Income	Expenditures	Balance
AGENCY AND TRUST TRANSACTIONS						
State Tax		80,724.80	80,724.80		80.724.80	
County Tax		20,107.37	20,107.37		20,107.37	
Overlay		12,779.48	12,779.48		)	
Abatements				1,005.99	7,563.00)	3,415.60
Tax Lien Adjustments					2,806.87)	
Estes Memorial Fund	1,000.00		1,000.00			1,000.00
Dog Taxes				1,107.70	1,107.70	
Archie C. Michaud, Tax Account				325.70	325.70	
Licenses and Fees				420.00	51.00	369.00
PROTECTION OF LIFE AND PROPERTY						
			Temp. Loan 7/12	600.00		
Sanford Fire Department:						
Supplies and Expenses	—626.99	4,500.00	3,873.01	42.85	4,893.53	—377.67
Officers		625.00	625.00		625.00	
Call Men		3,600.00	3,600.00		3,600.00	
Permanent Firemen		7,150.00	7,150.00		7,150.00	

Springvale Fire Department:						
Supplies and Expenses .	3.04	2,900.00	2,903.04	488.42	3,296.16	95.30
Officers		455.00	455.00		455.00	
Call Men		2,400.00	2,400.00		2,400.00	
Permanent Firemen		4,290.00	4,290.00		4,290.00	
Police Department:						
Salaries		13,041.60	13,041.60		12,998.70	42.90
Incidentals	—362.47	1,300.00	937.53	1,070.64	1,898.79	109.38
Hydrant Rentals		11,220.00	11,220.00		10,980.00	240.00
Street and Fire Alarm Lights		13,000.00	13,000.00		12,619.45	380.55
Traffic Controls		600.00	600.00		598.03	1.97
Hospital Lights		325.00	325.00		325.00	
Salary, Wire Inspector		150.00	150.00		150.00	
Salary, Building Inspector		150.00	150.00		149.99	.01
HEALTH AND SANITATION						
Salary, Health Officer		2,400.00	2,400.00		2,399.80	.20
Health Program		1,000.00	1,000.00		1,000.00	
Health Department Expenses	190.31	250.00	440.31		146.81	293.50
Dental Clinics		250.00	250.00		250.00	
Sanford Incinerator		1,860.00	1,860.00		2,028.12	—168.12
Springvale Incinerator ...	14.38	900.00	914.38		905.68	8.70
Garbage Removal	80.00	800.00	880.00		720.00	160.00
General Sewers, South ...		2,000.00	2,000.00	880.74	2,661.71	219.03
General Sewers, North	325.54	200.00	525.54	45.00	526.60	43.94
Ambulance Service	273.24		273.24	499.25	416.94	355.55
Morning St. Sewer.....			Temp. Loan 7/12	800.00	993.10	—193.10

TOWN OF SANFORD

Statement of Appropriation Accounts to December 31, 1940

Account Title	Reserves Jan. 1, 1940	Appropriations	Amount Available	Income	Expenditures	Balance
HIGHWAYS						
Winter Highways, South ..		9,000.00	9,000.00	159.95	14,755.25	—5,595.30
Winter Highways, North ..		4,500.00	4,500.00	182.70	7,240.50	—2,557.80
Repairs, Roads and Bridges, South		13,000.00	13,000.00	1,071.40	14,009.17	62.23
Repairs, Roads and Bridges, North		6,000.00	6,000.00	262.86	6,246.02	16.84
Asphalt or Tar Binder, South		13,000.00	13,000.00	626.07	13,436.62	189.45
Asphalt or Tar Binder, North		5,000.00	5,000.00	216.86	5,188.51	28.35
State Road, Maintenance, South		2,800.00	2,800.00		2,801.81	—1.81
State Road Maintenance, North		1,400.00	1,400.00		1,323.97	76.03
Third Class Road Construction				2,416.83	2,681.83	—265.00
Third Class Road Maintenance	99.81	1,000.00	1,099.81		1,071.94	27.87

State Aid Road Construction No. 12	27.14	1,800.00	1,827.14	152.28	305.06)	
State Aid Road Construction No. 10	13.09	1,800.00	1,813.09	43.07	86.14)	—1,998.64
State Aid Road Construction "U"				3,578.69	9,021.71)	
Cutting Bushes, South		1,000.00	1,000.00		1,232.94	—232.94
Cutting Bushes, North		400.00	400.00		414.03	—14.03
Repair Oak Hill Road		200.00	200.00		199.97	.03
Wormwood Brook Drain		250.00	250.00		225.76	24.24
Repair Harry Howes' Road		100.00	100.00		110.01	—10.01
Cement Sidewalk, Davis Ave.		248.34	248.34		19.60	228.74
Cement Sidewalk, Cottage St.		1,868.84	1,868.84	69.80	2,177.60	—238.96
Cement Sidewalk, Berwick St.		60.00	60.00	59.92	119.84	.08
Purchase Screen Loader		1,235.00	1,235.00		1,235.00	
Garage	3,222.68		3,222.68	13,889.58	11,604.07	5,508.19
Garage Sprinkler System			Temp. Loan 7/12	1,800.00	1,800.00	
CHARITIES AND CORRECTIONS						
Outside Poor)	—6,640.78	60,000.00	53,359.22	5,532.57	62,664.09)	—9,701.94
Town Farm)				608.64	6,538.28)	
Relief of Soldiers' Families	—38.39	9,000.00	8,961.61	344.55	4,974.85	4,331.31
Aid to Dependent Children	387.09	6,000.00	6,387.09	36.00	4,435.20	1,987.89
Town Farm Repairs		300.00	300.00		6.50	293.50
Old Age Assistance	311.31		311.31	14,464.37	15,626.91	—851.23
FEDERAL RELIEF WORK						
Sewing Project)					4,201.87)	

TOWN OF SANFORD

Statement of Appropriation Accounts to December 31, 1940

Account Title	Reserves Jan. 1, 1940	Appropriations	Amount Available	Income	Expenditures	Balance
East Eide Interceptor)				311.16	10,501.13)	
National Youth)		19,000.00	19,000.00	179.00	476.36)	
High School)					1,173.60)	—413.26
Airport)					2,460.40)	
Miscellaneous)					1,090.06)	
PUBLIC BUILDINGS						
Sanford Town Hall	187.90	3,000.00	3,187.90	777.47	3,637.16	328.21
Springvale Town Hall	515.99		515.99	282.50	244.44	554.05
Masonic Building	278.57		278.57	4,302.68	4,126.66	454.59
RECREATION						
Parks and Playgrounds) ..	—32.87)	6,500.00	6,467.13)	118.13	6,965.81	—230.52
Public Improvement Fund	150.03)		150.03)			
Edward H. Gowen Estate	—15.61		—15.61	675.00	663.46	—4.07
Gypsy and Brown Tail Moths		200.00	200.00		187.96	12.04
Band Concerts		400.00	400.00		400.00	
Purchase Main St. Property			Temp. Loan 7/12	4,490.00	4,490.00	

EDUCATION						
Common Schools	21.15	62,000.00	62,021.15	16,029.80	76,944.54	1,106.41
Insurance and Repairs	22.69	8,500.00	8,522.69	640.25	9,271.48	—108.54
Books and Supplies	40.78	9,000.00	9,040.78	81.66	8,996.18	126.26
Incidentals	49.46	1,500.00	1,549.46		1,485.51	63.95
High School	26.14	32,500.00	32,526.14	5,378.60	36,975.23	929.51
Industrial Education	115.90	6,000.00	6,115.90	5,601.65	11,199.67	517.88
Evening School	120.99	1,300.00	1,420.99	1,743.15	1,977.97	1,186.17
Salary, School Nurse	41.47	1,600.00	1,641.47		1,599.96	41.51
Salary, Supt. of Schools		1,920.00	1,920.00	1,200.00	3,120.00	
Salaries, Superintending School Committee		300.00	300.00		300.00	
Salary, Truant Officer		650.00	650.00		650.00	
Grading Edison School Grounds		200.00	200.00		65.57	134.43
Hawthorne School Playground		500.00	500.00		500.00	
High School Construction				80,934.88	80,929.28	5.60
CEMETERY DEPARTMENT						
Oakdale Cemetery	1,109.07	1,000.00	2,109.07	3,584.18	4,217.52	1,475.73
LIBRARIES						
Public Library, Sanford		5,000.00	5,000.00	200.00	5,200.00	
Public Library, Springvale		2,500.00	2,500.00	100.00	2,600.00	
MISCELLANEOUS ACCOUNTS						
Engineering Expenses	134.11	1,000.00	1,134.11		237.42	896.69
Departmental Survey		3,000.00	3,000.00		2,966.00	34.00
Armistice Day		200.00	200.00		200.00	
Memorial Day		200.00	200.00		200.00	
Historical Committee	106.73	100.00	206.73		74.59	132.14
Allen Lot Income	797.18		797.18	415.92	94.01	1,119.09
Totals	$6,238.57	$590,242.43	$596,481.00	$286,815.72	$870,095.02	$13,201.70

ANNUAL REPORT

Town Clerk and Tax Collector

January 1 to December 31, 1940

To the Inhabitants of the Town of Sanford:

Your Town Clerk and Tax Collector submits the following report for the year 1940.

REPORT OF VITAL STATISTICS

BIRTHS

There were two hundred and forty-one (241) births recorded in this office for the year 1940.

This shows a decrease of forty-nine (49) births as compared with 1939.

Of this number (241), one hundred and twenty-six (126) were of the male sex, and one hundred and fifteen (115) were of the female sex.

The number for each month is shown below:

	1940	1939
January	27	19
February	16	27
March	17	19
April	21	21
May	22	33
June	21	24
July	22	36
August	26	34
September	21	21
October	16	23
November	15	20
December	17	13
Totals	241	290

TAX COLLECTOR'S REPORT

MARRIAGES

There were two hundred fourteen (214) marriages recorded in this office for the year 1940.

This shows an increase of six marriages as compared with 1939.

The number for each month is shown below:

	1940	1939
January	10	9
February	10	12
March	13	4
April	8	12
May	19	22
June	18	25
July	8	29
August	34	17
September	30	27
October	30	15
November	27	23
December	7	13
Totals	214	208

In addition, seventeen (17) marriages were reported from other city and town clerks during this same period.

DEATHS

There were one hundred and fifty-nine (159) deaths reported in this office for the year 1940.

This shows a decrease of thirty (30) deaths as compared with the year 1939.

Of this number, eighty-two (82) were of the male sex, and seventy-seven (77) were the of female sex.

Of this number, one hundred and eleven (111) were buried within the town, and forty-eight (48) were taken outside for burial. In addition twenty-five (25) were brought in for burial. We have had three stillbirths.

The number for each month is shown below:

	1940	1939
January	16	16
February	18	15
March	13	12
April	5	17
May	15	21
June	10	18
July	12	17
August	14	12
September	10	14
October	14	21
November	16	11
December	16	15
Totals	159	189

In addition, twenty-seven (27) deaths were reported from other city and town clerks during the same period.

TAX COLLECTOR'S REPORT

DOG LICENSES

During the year 1940, there were eight hundred twenty (820) dog licenses issued in this office. In addition, three (3) kennel licenses were issued.

These licenses represent one thousand, one hundred seven dollars and seventy cents ($1,107.70), which was received and paid to the Town Treasurer.

The following licenses were granted:

Five hundred forty-six (546) males	$491.40	
Eighty-five (85) females	416.50	
One nundred eighty-nine (189) spayed females	170.10	
Three (3) Kennels	29.70	
Paid Town Treasurer		$1,107.70

SECTION 63 OF CHAPTER 5, REVISED STATUTES OF MAINE

Selectmen and Treasurer to make reports; printed reports to be distributed before annual meeting; all town books to be open for public inspection; penalty for refusal or neglect. R. S. c., 4, 45.

Persons charged with the expenditure of the money of a town, shall on or before the morning of each annual meeting, make a full, detailed written or printed report of all their financial transactions, in behalf of the town during the municipal year immediately preceding, with a full account of the receipts and disbursements during that period, and to whom and for what purpose each item of the same was paid, with a statement in detail of the indebtedness and resources of the town; including a list of all unpaid taxes which have been committed to the treasurer or collector for collection, giving the names of all delinquent taxpayers and the amount due from each. Such reports, or like reports of town auditors, if printed, shall be distributed to the voters on or before the morning of the annual meeting, or, if not printed, shall be presented and read in open town meeting before the election of selectmen; and, whether written or printed, shall be kept deposited in the office of the selectmen, or if they have no office or usual place of business, with the town clerk, with proper vouchers for the disbursements reported, where such reports and vouchers, and all the books of the town shall be open during the usual hours of business to the inspection of voters; and if any town officer refuses or neglects to perform any requirements of this section, or refuses to allow any voter to examine such reports, vouchers, and town books, he shall be punished by a fine of fifty dollars for each refusal or neglect.

TAX COLLECTOR'S REPORT

SCHEDULE OF UNCOLLECTED 1940 REAL ESTATE AND PERSONAL TAXES

This list includes the uncollected 1940 taxes as of December 31, 1940—any payments after that date are not shown.

	Real Estate	Personal
Abbott, Lendall and Evelyn M.	$ 74.10	$
Abbott, William	54.70	
Alec's Cleaning Shop		5.70
Allen, Elmer	79.80	
Allen, Frances		2.85
Allen, Frederick A.	185.25	
Allen, Fred J. Heirs	11.40	
Allen, Herman D.	102.60	
Allen, Laurence C.	381.90	
Allen, Mildred L. Estate	5.70	
Amirault, Alice H.	33.40	
Anspaugh, Fred	14.25	
Arlin, Emma Stone	124.20	
Armstrong, David	57.00	
Arnold's Cosmetic Store		96.90
Ashworth, Elizabeth	2.85	
Ashworth, George E.	19.95	
Aubert, Rosanna	139.65	
Augustinos, James		11.40
Authier, Charles H.	45.60	
Aveyard, Edna E.	13.30	
Baguley, Thomas and Deborah	51.90	
Baguley, Arthur and Gladys	71.90	
Baker, Arthur T.	534.40	
Baldwin, Richard Est.	55.50	
Bannister, James	79.80	
Barbour, Charles B.	68.40	
Baron, Donat	28.50	
Baron, Donat and Helene	2.85	
Barraclough, Herbert	2.85	
Barrieau, Elise	74.10	
Bartlett, Donald W. and Regina E.	222.30	
Batchelder, William Est.	57.00	
Beal, Nina, Flora, Cora and Norman	19.30	
Beattie, Paul J.		17.10
Beattie, Thirzah T.	128.90	
Beauchesne, Marie I.	153.90	
Beaudette, Ruth	114.00	
Beaudion, Wilfred and Helen	34.20	
Beaulieu, Joseph X.	91.20	
Beaurivage, Frank	71.25	
Beede, Hattie	2.57	
Belanger, Joseph P.	68.40	
Belliveau, Aurore M.	65.55	

TAX COLLECTOR'S REPORT

	Real Estate	Personal
Bennett, Mrs. E. K. Heirs	283.58	
Bennett, Elizabeth J.	390.45	
Bennett, Georgia	26.70	
Bennett, Horace T. Heirs	202.35	
Bennett, Stephen C.	8.55	
Benoit, Arthur E.	79.80	
Berard, Joseph	62.70	
Bergeron, Elphege E.	96.80	
Bergeron, Grace	290.70	
Bernard, Camille	76.95	
Bernard, Eugene	47.90	
Bernard, Eva	114.00	
Bernier, Adelina	102.60	
Bernier, Anna	59.85	
Bernier, Bertha	102.60	
Bernier, Ernest		7.98
Bernier, Egene	42.75	22.37
Bernier, Leopold	49.59	
Bernier, Omer	1.43	34.20
Bernier, Omer (Cr. Strafford Savings Bank)	62.70	
Bernier, Theodore Est.		21.15
Bertrand, Eloi	14.25	
Bilodeau, J. A. Edgar	30.45	
Binette, Thomas	51.30	
Blanchard, Carrie A.	406.68	
Blanchard, Carrie A and Elmer S.	229.43	
Blanchard, Eva C.	148.20	
Blanchette, Wilfred and Lillian	74.10	
Bland, Sarah J.	93.55	
Bodwell, Donald		17.10
Boisclair, Yvonne	24.10	
Boisvert, Mary	48.45	
Boivin, Wilrod	5.70	
Bosse, Alfred	74.10	
Bouchard, Philomene	11.40	
Boucher, Ludger	42.75	
Boudreau, Anna		5.70
Bougie, Joseph	91.20	
Bourque, Levi A.	42.00	
Bowley, Fred W.	101.18	
Brearey, Bertram L.	82.20	
Brisson, Marie	79.80	
Brook, Ernest V.	5.70	
Brook, Frank and Lillian	105.45	
Brook's Diner		39.90
Brooks, Guy N.	79.80	
Brosseau, Paul		5.70
Brouillard, Armand and Laurette	148.20	
Brouillard, Charles	96.90	
Brown Brothers Co.		142.50

TAX COLLECTOR'S REPORT

	Real Estate	Personal
Brown, Charlie C.	8.55	
Brown, Edna M.	11.40	
Brown, Everett P. and Mabel	29.10	
Brunelle, Pearl B.	62.70	
Bucklin, A. Harland	1.43	9.69
Bucklin, A. Harland and Gilda L.	22.80	
Burgess, Laura and Florence A.	8.55	
Burke, John	8.55	
Burke, John, Jr.	116.85	
Butler, Carlene A.	57.00	
Butler, Ella Est.	31.35	
Butler, Lizzie S.	79.80	
Cabana, Philippe	68.40	
Camire, Alfred	8.55	
Camire, Edmond	74.82	
Campbell, Fannie	7.12	
Capitol Lunch (Pending abatement)		17.10
Capitol Realty Corporation	741.00	
Carignan, Coranna E.	11.40	
Carlton, Kenneth E.		23.37
Carlton, Lois	91.20	
Caron, Arthur R. Est.	598.50	
Caron, Jean B.	22.80	
Caron, Thomas E.	142.50	
Carpenter, Lawrence H.		46.74
Carpenter, Oscar W.	19.86	
Carr, Howard J., Bessie M. and Ida M.	64.80	
Carter, Dennis M. and Blanche E.	54.15	6.84
Cass, Elmer K.	22.80	
Chadbourne, Alice E. and Lloyd V.	101.71	
Chadbourne, Charles C.	205.20	
Chamberlain, Jeannette	68.40	
Chapais, Thomas	125.40	
Charette, Frank	174.50	11.40
Chase, Vena Frances	19.95	
*Chesley's Filling Station		45.60
Chevalier, Edmond	30.17	
Chick, Charles R.	5.70	
Choate, Beatrice M.	76.20	
Clark, Edward H.	30.60	
Clark, Walter H. and Venie	108.30	
Clark, William T. Est. and Genevieve S.	19.95	
Coffey, Thomas	80.00	
Coleman, George V.	102.60	
Collette, Alice	74.10	
Collins, Harriet	142.50	
Comeau, Leona and Yvonne Frechette	159.60	
Conley, Sandy A. and Mildred T.	5.70	
Conners, Herman L.	6.55	
Cook, Marion A.	5.70	
Cooper, Eva Garvin	96.90	
Cordeau, Lionel	39.90	2.00

TAX COLLECTOR'S REPORT

	Real Estate	Personal
Costello, Joseph P. and Ida	45.60	
Cota, William M.	22.80	
Cote, Alma	51.30	
Cote, Delima	159.60	
Cote, Edward		5.70
Cote, Flora	14.25	
Cote, Henry	68.40	
Cote, Josephat	176.70	
Cote, Lucien and Irene	267.40	
Cote, Omer	57.00	11.40
Couture, Joseph	114.00	
Couture, Pierre	37.00	
Couturier, Alexander	79.80	
Couturier, Arthur J. and Marie E.	110.05	
Cowburn, John	38.40	
Crenner, Lester C.		4.80
Cummings, Clarence E. Est.	31.20	
Currier, Albert		7.12
Currier, Ernest J.	384.75	102.30
Currier, George	15.00	
Dagan, Edward and Rose E.	37.05	
Daley, Mattie J.	62.70	
D'Anjou, E. A.		17.10
D'Anjou, Israel and Julie	165.30	
D'Anjou, Wilfred and Melina	62.70	
Dart, Arnold S. and Dorothy E.	68.90	
Daugherty, Charles S. and Lois N.	62.70	
Dave's Lunch		14.25
Davis, Charles W.	179.55	
Day, Albert E.	71.25	
Day, Helen E.	14.25	
Day, Robert	28.50	
DeHaven, Adam	52.65	
Delisle, Hector	51.30	
Demers, Anselme and Aurore	68.40	
Demers, Ernest	57.00	
Demers, Henry J.		.57
Demers, Philomene	68.40	
Denby, Delwin J.	66.20	
Denby, E. Sydney	23.35	
Dennett, Winnie B.	76.70	
Desillas, Antoine		45.60
Desillas, Antoine	96.90	
Desrocher, Donat	14.25	9.69
Desrochers, Marguerite	22.90	
Desrocher, Wilfred	60.00	
Dexter, Bernice J.	11.40	
Dichard, Rose	52.00	
Dion, Alphonse and Bernadette	96.90	
Dion, Eloi	65.55	
Dionne, M. Alexina (Cr. Elois Shaloup)	11.40	
Dionne, M. Alexina	113.00	

TAX COLLECTOR'S REPORT

	Real Estate	Personal
Dionne, Grace	85.50	
Dixon, Alta L.	11.40	
Dixon, Hattie B.	119.70	
Doherty, George and Anna	5.70	
Doherty, Maggie Est.	85.50	
Dolloff, Etta	11.40	
Dolloff, William	19.95	
D'Orvillier, Joseph	28.50	
Downs, Alice G.	73.98	
Downs, Charles H.	78.37	
Downs, Fred L. and Newell T. Fogg	267.90	
Downs, Melissa H. Est.	57.00	
Doyle, Austin and Alice	91.20	
Drapeau, Heliodore and Estelle	5.70	
Drapeau, Helidore	79.80	
Drouin, Caroline	96.90	
Dube, Cyrice	22.80	
Dube, Hermel	159.60	
Dube, Marie L.	62.70	
Dubois, Arthur	51.30	
Dubois, Arthur O.	19.95	
Dubois, Robert F. and Amanda	50.00	
Ducharme, John E.		3.14
Dugas, Felix P.	79.80	25.65
Dumont, Maurice and Annette	11.40	
Dupuis, Diana	22.80	
Dupuis, Elsie	11.40	
Dupuis, J. A. & Co.		79.80
Durand, Henry	68.40	
Dutton, M. H. Co.		46.91
Dyson, Herbert	11.40	
Dyson, Walter Est. and Emma J.	45.60	
Eastman, Bernice	68.40	
Eastman, Harland	22.80	2.42
Eaton, Charles A. and Doris E.	8.55	
Eaton, Clement G.	21.20	
Ellingwood, Ellen Tripp	14.00	
Elwell, Slaude W. and Irene	42.75	
Emmons, Guy	22.80	
Evans, John	22.80	
Field, John W. and Annie	68.40	
Flanders, Beatrice C.	7.13	
Fletcher, Rosetta	47.02	
Fleurant, Louisa	39.90	
Fogg, N. T.	156.75	
Folsom, Esther M.	136.65	
Folsom, Willis H.	6.89	
Fontaine, Ovilas	68.40	
Fontaine, Yvonne (Cr. Eug. Couture)	125.40	
Ford, Eva E.	57.00	
Ford, James G.	6.84	17.95
Ford, Leland	125.40	

TAX COLLECTOR'S REPORT

	Real Estate	Personal
Ford, Lillian D.	32.77	
Ford, Louis J.	290.70	57.00
Ford, Wallace A. and Marion G.	82.65	
Fortier, Francois X.	32.00	
Fortier, Leon J.	86.60	
Foss, Linwood E.	11.40	
Fox, Normand H.	88.35	
Frechette, Maria	62.70	
Frechette, Mary Brochu	62.70	
Frigon, Onesime	48.45	
Frost, Ermont G.	8.55	
Frost, W. E.	752.60	
Furbish, Daisy M.	14.25	
Furbish, Oscar E.	47.06	
Gagne, Hervey P. and Marie	78.90	
Gagne, Sadie	51.30	
Gagner, Clara and Cleophas	3.55	
Gallant, Alfred	5.70	
Gallant, Elsie	51.30	
Garland, H. H.		10.83
Garland, Herbert E.	82.65	
Garneau, Josephat		22.80
Garvin, Will	238.90	
Gaudet, Edgar and Marie A.	5.70	
Gaudet, Mrs. Marie	54.15	
Gaulin, Elise	111.15	
Gauthier, Aldege		8.55
Gauthier, Arthur J.	194.30	
Gauthier, James and Emma	78.90	
Gavel, Edward S. and Glen A. Orser	12.80	
Gendron, Nazaire J.	570.00	
Gendron, N. J. Lumer Co.		196.56
Gendron, N. J. and Susanna	108.30	
Genest, Gerard	148.18	
Gerrish, Gerald	14.25	
Gerry, Irving E. and Margaret	50.50	
Gerry, Orman	19.95	4.85
Gillis, George W.	5.70	
Gilpatrick, Flora M.	34.20	
Glazier, Fred		2.45
Gooch, Maynard B.	2.85	
Goodrich, Bert C.	76.95	
Goodrich, Donald S.	17.10	
Goodwin, Everard M. and Josie M.	79.80	
Goodwin, Isabella	85.50	
Goodwin, Owen F.	29.64	
Goodwin, Sarah E.	31.35	
Goodwin, Velma V.	68.40	
Gosselin, Joseph	54.10	
Gould, Sylvia	78.05	
Gowen, Dana D.	83.30	
Gowen, Edw. F. Est.	456.85	

TAX COLLECTOR'S REPORT

	Real Estate	Personal
Gowen, F. Leighton	102.60	
Gowen, Fred G.	8.55	41.50
Gowen, Walter W.	68.40	
Graham, Florence H.	169.45	
Grant, Leona	5.70	
Green Shoe Store		114.63
Greenwood, Ellen R.	5.70	
Grenier, Phidelum	85.40	
Griffin, Elmer G.	19.95	
Grondin, Grace E.	11.40	
Grondin, Joseph and Grace	8.55	
Guay, Marie A.	79.80	
Guertin, Arthur	105.40	
Guillemette, Alice	51.30	
Guillemette, Joseph G. H.	78.37	5.76
Guillemette, Oliva T.	22.80	28.50
Hall, F. Horatio	92.62	3.99
Hall, F. Horatio and Homer E. Perkins	8.55	
Hall, Grover C.	83.22	14.54
Hall, Mary E.	47.55	
Hamel, Olivia	22.80	
Hamelin, Maria	35.00	
Hanson, Amos	119.70	
Hanson, Clyde	2.85	
Hanson, Frank W.		15.96
Hanson, Marjorie N.	5.70	
Hardy, Lionel and Florence	19.95	
Harmon, Winfield	19.95	
Harison, Arthur	2.85	
Harrison, Arthur and Edith A.	171.00	
Harrison, Donald E.		1.43
Hartford, Everett	38.40	
Haseltine, Walter T. and Alice M.	114.00	
Hayes, Arthur N.	51.30	
Heaton, George	57.00	
Herald Press		11.40
Hersom, Frederick E.	42.75	
Hewey, Clifford B. and Arlene R.	11.40	
Hill, Carroll		2.00
Hill, Edmond P.	65.55	
Hill, Lumen E.	74.10	2.98
Hill, Lumen E. and J. A.	8.55	
Hochberg, F. William	239.68	
Holmes, Joseph C. and Jennie	14.05	
Holmes, Lincoln C.	34.20	5.16
Home Building Co.	142.50	
Hooper, Everett S. and Gladys M.	62.70	
Hooz' Apparel Shop		119.70
Horne, Bert Est.	22.80	
Horne, Charlotte E.	75.50	
Horne, Earl C.	14.25	
Horne, Etta	17.10	
Horne, Langdon P. and Doris L.	7.80	

TAX COLLECTOR'S REPORT

	Real Estate	Personal
Horne, Rowland G.	20.65	
Houde, Edward J.	28.50	
Houle, Alphonse	14.25	
Howe, E. K.		57.00
Howe, Earle K. and Lena A.	96.90	
Howes, Frank H.	45.60	
Howes, Harry S. Jr.	119.70	30.78
Howlett, Charles B.	35.63	16.53
Howlett, Hazel V.	102.60	
Huard, Doris B.	57.00	
Huntress, Charles O.	17.10	
Hurd, Frank W.	158.46	
Hurd, Isabel M. Est.	5.70	
Hutchins, Floretta A.	7.75	
Hutchins, Lillian E.	45.60	
Hutchins, Mary E.	131.10	
Hybert, Bertha	85.50	
Jackson, Elsie	2.85	
Jacobs, Carrie Leavitt Est.	94.05	
Jacques, Arthur J.	7.98	
Jagger, Lillian T.	22.80	
Janson, Joseph and Laura	102.60	
Janson, Stanislas	51.30	
Jellison, Claude L. and Cora L.	44.85	
Jellison, Edward J.	15.20	
Jenness, Elizabeth E.	199.50	
*Johnson, Ernest and Everett	153.90	45.60
Johnson, Herbert F. and Suson J.	14.25	
Johnson, John S.	39.90	
Johnson, Leonard		68.40
Johnson, Mary S.	35.00	
Johnson, William	8.55	
Jolly Bunch Club	14.25	
Jordan, Margaret	51.30	
Jowett, Charles E.	88.35	
Joy, Florence and Mabel Lord	85.50	
Joy, Herman H.	100.00	
Kimball, Harry P.	19.90	
Kingsbury, Elizabeth	91.20	
Kostis, Ettelpi and Eva	270.00	
Kostis Fruit Co.		28.50
Kostis, Peter	153.90	
Labbe, Dorveni	79.80	
Laflamme, Mrs. George	52.70	
Laforce, Maria M.	111.15	
Lajeunesse, Leo and Irene	14.25	
Lalanne, Joseph Est.	39.90	
Lalanne, Robert	17.10	
Lalanne, Rose Anna	28.50	
Lamontagne, Alfred	122.55	
Landry, Alphonse	239.40	
Landry, Marcel	11.40	

TAX COLLECTOR'S REPORT

	Real Estate	Personal
Langlois, Joseph A.	171.00	
Lantagne, Ludger and Aurore	12.70	
Lapanne, Richard	5.70	
Lapointe, Odilon	82.65	2.00
Lapointe, Odilon and Eugene	11.97	
Laprise, Flora	91.20	
Laprise, Paul	8.55	
LaRose, Paul and Johanna	22.80	
Larose, Theodore	33.00	
Lasante, Leon P. and Marie L.	22.80	
Lavigne, Arthemise	12.77	
Lebau, Alberic Est.	165.60	
Leblanc, Alphee	125.40	
Leblanc, Amedee and Edouardina	144.20	
Leblanc, Emile J.	188.10	10.80
Leblanc, Nazaire	36.30	
Lebreux, Jean M.	102.60	
Lebrun, Arthur L. and Lucina	27.70	
Lebrun, Edward J.	68.40	
Legere, Alex	201.03	
Legere, Aurore Paquette	32.70	
Legere, Blair	85.50	
Legere, Camille and Alma	124.70	
Legere, Cordelia	26.70	
Legere, Frank	51.30	
Legere, Godfrey and Euphemia	91.20	
Legere, Joseph	5.70	
Legere, Mary	89.77	
Lehoux, Leonie	48.45	
Lemieux, Wilfred	2.70	
Lemire, Frank C.	61.27	
*Lenzi, Effie	62.70	57.00
Lenzi, Henry		2.85
Lessard, Fredelin and Glorida	68.40	
Lessard, Romeo H.	22.80	
Letourneau, Anna and Robert	17.10	
Levasseur, Adrienne	40.36	
Lewis, Harold P. and Ethel	30.00	
L'Heureux, Henry	30.10	
L'Heureux, Rosaire	99.75	
L'Heureux, Yvette	79.80	
Libbey, Frances C.	5.70	
Libby, Fred L.	38.10	
Libby, Inez	114.00	
Littlefield, Bert A.	285.00	
Littlefield, Chester	25.65	
Littlefield, Lester	7.12	17.38
Littlefield, Lyman F.	79.80	
Littlefield. Willis A.	29.80	
Lizotte, Alfred	11.40	
Lizotte, Alphonse	37.05	
Lizotte, Simeon and Alice	34.85	

TAX COLLECTOR'S REPORT

	Real Estate	Personal
Locklin, Mary and Nellie Hersom	96.90	
Logan, Marion I.	96.90	
Long, Walter H. Heirs	165.30	
Lord, Robert		1.43
Lord, Rupert		19.67
Loubier, Joseph O.	156.75	19.30
Lovell's Drug Store		57.77
Low, Elmer F.	18.30	
McKay, Leslie W.	102.60	
McComb, George	125.40	
McDougal, Alva W.	81.80	
McFarland, Verdi C.	91.20	
McGrath, Joseph	39.90	
Madore, Ernest	25.70	
Mahoney, John	95.00	
Mailhot, Theodore	136.80	
Mangar, Tessie	22.50	
Marchand, Wilfred		5.42
Marcotte, Arthur and Aldea	28.50	
Marcotte, Arthur (Alfred Road)		2.00
Marcotte, Arthur and Simone	28.50	
Martineau, A. L.		22.45
Mathews, Robert H.	86.83	
Mathieu, Albert	39.90	
Mathieu, Joseph	200.00	
Mauzeral, David J.	51.30	
Mauzerolle, Auguste	142.50	
Maynard, Louis N.	85.50	
Maynard, William	42.75	
Melanson, Frank	68.40	
Mellor, Horace	40.00	
Merrifield, Frank	103.45	4.85
Merrifield, Myrtle	47.00	5.99
Merrow, William C.	28.50	
Michaud, George	39.90	2.85
Michaud, Jeannette	8.55	
Miclette, Damase	26.30	
Miclette, Francis G.	57.00	
Millman, Beatrice R.	62.70	
Milne, Frederick	59.85	
Mitchell, John D.	5.70	
Mitchell, John W.	92.60	
Mixer, Grover	8.55	
Morgan, Walter	37.05	
Morin, Alfred	6.30	
Morin, Flavie	27.75	
Morin, Martial	114.00	
Morin, Pauline A.	68.40	
Morin, Peter		8.83
Morin, Peter and Bella	85.50	
Morin, Rosario	42.00	
Morin, Wilfred	164.73	

TAX COLLECTOR'S REPORT

	Real Estate	Personal
Morley, John F.	39.10	
Morrill, Franklin	133.95	29.64
Morrill, Inez C.	31.35	
Morrisette, Victor	48.35	
Moulton, Avis	29.18	
Moulton, Benj. I.	74.10	
Moulton, Edgar B.	118.27	5.70
Moulton, Margaret	22.80	
Murphy, Jeremiah E. and Louise A.	111.15	
Murphy, Josiah M. and Annie	13.00	
Murphy, Thomas C.	74.10	
Murray, Stephen W. G.	247.95	
Nason, Charles E.	68.40	3.42
Nason and Garvin	34.20	
Nason, John H.	5.70	
Nason, Rena and Howard	42.22	
Naylor, Jack (½) Ethel Brown (¼) and Richard O. Gilpatrick (¼)	89.77	
Neal, Emily May	96.90	
Needham, Herman and Mildred E.	58.40	
Nickel Lunch		11.40
Normand, Josephat	45.60	29.07
Normand, Napoleon	71.25	
Normand, Oscar	62.70	
Nowell, S. J.		46.06
Nutter, John B.	213.75	
Ogden, C. Harold	99.75	
Ogden, Charles H. Heirs	4.27	
Oprie, Alphonse	125.40	
Otis, Myra B.	74.10	
Ouellette, Cyprien	79.80	
Ouellette, Eva and Sylvio	20.00	
Quelelte, Omer	34.00	
Page, Joseph F. and Son		11.40
Palmer, Perley	19.95	
Paquette, Gideon	50.16	
Paquette, Rosie	119.70	
Paquette, Wilfred	37.05	
Paradis, Evelyn	89.00	
Parant, Fred H.	140.95	
Pare, Mrs. Adelard O.	25.65	
Pare, Roland	34.80	
Parent, Fred, Sr.	206.50	5.70
Parent, Fred G. and Marion G.	51.30	
Parker, Fred H.	41.22	
Pascucci, Mary E.	11.40	
Patch, Herbert C.	330.60	
Paul, Milan	148.20	
Paul's Tailor Shop		5.70
Pelletier, George J.		57.00
Pelletier, Robert G.	125.40	
Pence, Daniel R.	68.40	

TAX COLLECTOR'S REPORT

	Real Estate	Personal
Pepin, Alphonse	91.20	
Pepin, Rudolph and Lydia	170.63	
Perkins, Harry S.	5.70	
Perkins, Harry S. and Edna M.	85.50	
Perkins, Homer E.	149.63	19.20
Perreault, Elzear	11.40	
Perreault, I. O., Jr.	250.80	
Perreault, I. O., Jr. and John B. Nutter	45.60	
Perron, Celia	125.40	
Perry, Clair	24.20	3.42
Petrin, Alfred	28.50	
Petrin, Herman	32.98	
Phillips, Mason J.	25.37	
Picard, Norbert	96.90	
Picken, William J.	20.80	
Pickett, James F. and Lillian M.	91.20	
Pickles, Ethel	5.70	
Pike, Charles		5.70
Pike, Fred W. and Mary	85.50	
Pillsbury, Audrey L. and Forrest L.	91.20	
Plamondon, Beatrice	199.50	
Plamondon, Laura	11.40	
Plante, Joseph	51.30	
Plummer, George G. Est.	142.50	
Plummer, William Heirs	14.25	
Poole, Mary R.	125.40	
Porell, Elsie P.	57.00	
Porell, Ferdinand	2.85	
Porell, Frank	74.10	
Porell, Gerard		2.85
Porell, Leo J.	4.00	
Porell, Rena	91.20	
Portella, Margherita	99.75	
Porter, Henry A.	94.05	
Portland Fruit Co.		65.50
Poulin, Arthur A.	74.10	
Pownall, Germaine R.	79.80	
Pray, George W.	98.33	2.00
Preece, Donald and Miriam E.	62.70	
Prescott, N. J.	541.50	
Proulx, Alphonse R.	73.90	
Prew Pharmacy		34.20
Proulx, William L. and Isabelle	114.00	
Provencal, Lea	165.30	
Provencher, Mrs. Donat	9.95	
Provencher, Hector	46.82	
Pulsifer, Beulah I.	119.70	
Pulsifer, Harold E.	5.70	
Purington, George C.	62.70	
Quality Market		48.63
Quint, Herbert and Emily	10.00	
Raymond, Mrs. Frances	11.40	

TAX COLLECTOR'S REPORT

	Real Estate	Personal
Raymond's		125.48
Reckards, George E. and Emma S.	29.20	
Reid, Wallace J. and Evelyn	22.80	
Remy, Victor		85.50
Richard, Anais Est.	62.70	
Richard, Heliodore	79.80	
Richard, Melina	68.40	
Richard, Telesphore and Catherine	74.10	
Ricker, Warren		17.10
Ridley, Harry C.	46.25	
Ridley, J. Everett	176.70	
Ridley, Mary Ann	74.10	
Ritchie, Joseph		2.85
Rivard, Alfred	69.37	
Rizomarcos, George	48.45	29.93
Roberge, Arthur	85.50	
Roberge, Emma	74.10	
Roberts, Cecil R. and Frances A.	96.90	
Roberts, Granville D.	125.40	
Roberts, Stanley F.	142.50	
Roberts, William H.	38.40	
Rodgers, Ralph C.	33.40	
Rondeau, Yvon J. and Edna M.	34.20	
Rose, Herbert C.	54.55	
Ross, Frank	15.70	
Ross, H. Danforth	145.35	
Rousseau, Wilfred and Eva	165.05	
Roux, Arthur	68.40	
Roy, Alma	57.00	
Roy, Arthur P.	34.20	
Roy, Jean Edmond (alias Geo.)	68.40	
Russell, David E. Heirs	6.27	
Russell, Sarah L.	68.40	
St. Amand, Marie D.	85.50	
St. Cyr, Alfred	19.95	
Sanford Auto Top		34.20
Sanford Loan & Bldg. Ass'n.	566.60	
Sanford Pharmacy		285.00
Savoie, Joseph and Marie Jeanne	81.80	
Savoie, Wilfred	54.15	
Seamans, Truman	7.00	
Senior, John C. Est.	112.10	
Serotick, Alice	69.70	
Serrell, Joseph T. and Ethyl G.	74.10	
Sevigney, W. J. & Co.		85.50
Shalhoup, Elias	131.10	
Shalit, Gussie	473.10	
Shalit, Saul		216.22
Sharp, Tom		11.40
Sharpe, Esther	155.90	
Shaw, Cora B. and Dorothea	8.55	
Shaw, E. L.		143.66

TAX COLLECTOR'S REPORT

	Real Estate	Personal
Shaw, Fred L.	5.70	
Shufelt, Frank and Jennie	8.45	
Simmons, C. C.	85.50	
Simoneault, Dolores B. M.	88.35	
Simpson, Ivan W. and Helen M.	38.47	
Simpson, Robert S.	114.00	
Simpson, Sadie E.	102.60	
Skillin, Martha E.	58.30	
Slater, Thomas A. Heirs	45.60	
Smilie, Mary	24.00	
Smith, Benj. F.	45.60	
Smith, Harry	62.70	
Smith, Ralph C.	5.70	
Soucy, Reny	142.50	
Spencer, Allen	57.00	
Spencer, Mary A.	23.40	
Springvale Market		36.35
Stackpole, Ellen	216.60	
Stackpole, Kate R.	68.40	
Stacy, Frank M.		1.43
Steel, George M.	46.90	
Steel, William H.	148.20	
Stimson, Frances	88.35	
Stitson, Robert B.	91.20	
Stuart, John B.	28.50	
Stubbs, Edward T.	56.20	
Sweeney, Colton H.	26.00	
Tanguay, Alphonse		5.70
Tanguay, Marie Annie	5.70	
Tardiff, George A.	2.85	
Taylor, Bert and Lena	79.80	
Taylor, Robert and Annie	102.60	
Tebbetts, Charles F. Est.	2.34	
Tebbetts, C. Winwood and Winnie M.	9.95	
Tebbetts, N. Hurd	14.25	
Tetreau, Aurelia D.	36.80	
Tetreault, Hector L.		11.40
Thayer, Edwin R.	114.00	
Therianos, James	28.50	
Thibaudeau, Emma	29.85	
Thibeault, Emile	5.70	
Thibodeau, Ernest	131.10	
Thomas, Harry J. and Rebecca F.	76.95	
Thompson, Ernest	142.50	
Thompson, J. W.	313.50	
Thompson, Mrs. J. W.		256.50
Thyng, Clarence E. and Ruby E.	35.75	
Tibbetts, Arthur		2.85
Torno, Charles F.	45.60	
Treadwell, Harold W. and Iris M.	69.80	
Tremblay, Albert C.	39.90	
Tripp, Clifford M.	8.55	

TAX COLLECTOR'S REPORT

	Real Estate	Personal
Tripp, Irene	1.71	
Trowsdale, John W.	96.90	
Trudeau, Narcisse	71.25	
Tucker, Arthur S.	136.80	
Vadeboncoeur, Louise		85.50
Vallee, Leo J.		2.00
Vallely, James P.	373.35	
Vermette, Caroline	5.70	
Vermette, Caroline and James O.	51.30	
Verville, Anna	96.90	
Verville, George	46.00	
Vezina, Honore	45.60	
Vien, Napoleon Est.	85.50	
Vilandre, Vec	65.55	
Walker, Ollie F.	46.90	
Wallingford, Asa	11.40	
Webber, Homer F.	17.10	28.50
Webber, Lewis	11.40	
Webster, Mary A.	8.55	
Webster, Mildred	82.65	
Weeman, Burleigh	17.10	
Wells, Evelyn S.	75.50	
Westcott, James M. and Ora C.	11.40	
Westcott, Ora G.	199.50	
Weyland, Sheldon		15.68
Weymouth, Fannie A.	56.95	
Whicher, Ansel C.	91.20	
Whitcomb, Arthur	100.00	
Whitney, Winifred	25.50	
Wiley, Alice	267.90	
Wilkinson, Frank Heirs	162.45	
Willey, Orlando M.	5.70	
Wilson, Neruda	96.90	
Winslow, Arthur P.	51.30	
Woodward, Lily H.	59.30	
Wormwood, Lavinia	3.42	
Wormwood, Mark	142.50	
Wright, Don A.	19.70	
Yates, Albert	68.40	
Yerxa, Edna		79.80
York Utilities Co.	1,299.60	
Yuill, Warren A.	57.00	
Zinnani, Luigi	2.85	

NON-RESIDENT

	Real Estate	Personal
Albert, Louis	108.30	
Bailey & Delano Lumber Co.	8.55	
Baldwin, John	128.25	
Beaudoin, Mary P.	336.30	
Boston, Frank R.	34.20	
Charbonneau, Anna	2.85	
D'Ambrosio, Bertha	102.60	
Dawley, Lenore	85.50	
Day, Harold	28.50	
Emmons, Franklin		17.10
Fidelity Trust Co.	116.85	
Fogg, Alfred M.	36.00	
Folsom, Frank L.	16.30	
Forrest, Hubert	5.70	
Gauthier, Ernest C.	11.40	
Greenfield, Delia A.	5.70	
Greenwood, John E.	68.40	
Guillemette, Fred		.85
Hahn, Emilie	4.27	
Hammond, Sumner Est.	2.28	
Hersom, Edward B.	14.25	
Hirsch, Josephine Shaffer	27.00	
Hussey, Robert A.	5.70	
Jellison, Cora M.	22.80	
Leblanc, Blanche Y. Est.	11.40	
Letourneau, John		1.43
Libby, Elsie M.	17.10	
Littlefield, Hannah O. Est.	2.85	
Litlefield, Junior Dynimite	1.43	
Lombard, Addie A.	.57	
McCrellis, Homer F.	28.50	
Maine Music Co.		24.22
Matthews, Wesley	3.42	
Moore, Rose	68.40	
Nadeau, Arthur	302.10	
Newcomb, Annie L.	68.40	
New Hampshire Oil Co.		3.99
Peck, Bessie A.	42.75	
Peterson, Carl A.	8.55	
Pitkins, Robert	11.40	
Plaisted, Eugene	11.40	
Pouliot, John Est.	79.80	
Reid, Hope I.	11.40	
Robinson, Myrtle A.	17.10	
Roggero, Battista	11.40	
Ross, C. W.	2.85	
Roux, Conrad	125.40	
Roux, Maurice C. E. and Anna	96.90	
Sharp, Annie	14.15	
Sherburne, Wilbert H.	34.20	
Smith, Frank	22.80	

TAX COLLECTOR'S REPORT

	Real Estate	Personal
Stevens, Ernest G.	34.20	
Stevens, Ernest G. and Roberts Bros.	9.97	
Sultzbach, Sydney and Eva	62.70	
Thibodeau, William E.	5.70	
Tyler, Alice M.	1.14	
Wallingford, Harry		11.40
Webster, Margaret J.	8.55	
West, Mrs. Alice A.	5.70	
Windle, Ethel	18.52	
Total Uncollected Dec. 31. 1940	$54,825.94	$4,204.41

*Paid December 31. 1941 but entered as January 1, 1941.

SCHEDULE OF 1940 REAL ESTATE ABATEMENTS

Bachand, Irenee—Overtaxed	$ 5.70
Barraclough, John and Mary E.—Necessitous circumstances	28.50
Bean, Clarence A.—Overtaxed	8.55
Burke, Albert J. and Susie M.—Overtaxed	5.70
Cote, Flora—Overtaxed	5.70
Dall, Marion E.—Overtaxed	11.40
Downs, James—Taxed in error	5.70
Frigon, Alfred—Overtaxed	5.70
Gagnon, Joseph—Taxed in error	17.10
Gilpatric, Arthur and Eva—Overtaxed	1.42
Grenier, Joseph and Arthur—Taxed twice	2.85
Goodrich, John S. Est.—Spanish War Vet. widow	51.30
Guilbeault, Marie—Overtaxed	40.00
Hall, Mary P.—Overtaxed	14.25
Huard, Olivine—Taxed in error	5.70
Hubert, William—Taxed in error	11.40
Hutchins, Albert S. and Ethel M.—Overtaxed	2.85
Levasseur, Louis—Overtaxed	5.70
Lewis, Ernest I. and Mary E.—Overtaxed	5.70
Littlefield, Willard Heirs—Taxed in error	39.90
Makin, George Jr.—Taxed in error	4.28
Moulton, Henrietta J.—Overtaxed	17.10
Quint, Everett W.—Taxed in error	17.10
Richard, Albert—Overtaxed	17.10
Ross, H. D. and S. A. Cobb—Overtaxed	313.50
Zinanni, Luigi (P. Dubois)—Taxed in error	11.40
Total Real Estate Abatements	$655.60

TAX COLLECTOR'S REPORT

SCHEDULE OF 1940 PERSONAL ABATEMENTS

Allaire, Mrs. Edmond—Taxed twice	$ 5.70	
Berry, Henry—No Cow	2.00	
Boivin, Aurelien—Taxed in error	7.98	
Couture, Eugene—Out of Business	11.40	
Emery, Edward—Taxed in error	7.98	
Normand, Josephat—Taxed in error	7.98	
Smith, Benj. F.—Taxed in error	5.70	
United Shoe Stores—Taxed in error	28.50	
Total Personal Abatements		$ 77.24

SCHEDULE OF 1940 UNCOLLECTED POLL TAXES

Adams, Hebron, 29 Pleasant St., Saco	$ 3.00
Alexandre, Orrin, 35 Jackson St.	3.00
Allaire, Arthur, 13 Home St.	3.00
Allaire, Arthur, 4 Montreal St.	3.00
Allaire, Emile, General Delivery, Springvale	3.00
Allaire, Wilfred, Winter St., Ross and Cobb Block	3.00
Allbee, Arthur F., 189 Main St.	3.00
Allen, Albert E., 4 Goodwin St., Springvale	3.00
Allen, E. K., The Merritt House, Orr's Island	3.00
Allen, Elmer E., 9 Pine St., Springvale	3.00
Angers, Alphonse, 14 Weeman St., Springvale	3.00
Armstrong, Walter, 31 Pleasant St., Springvale	3.00
Armstrong, Wilfred, Mt. Hope Rd.	3.00
Arseneault, Benj., 9 Dale St.	3.00
Arseneault, Henry, 9 Dale St.	3.00
Arseneault, Henry E., Corner School and Jackson Sts.	3.00
Arseneault, Jerry, 1½ Cottage St.	3.00
Aubin, Henry, 7 Williams St.	3.00
Augustinos, James, 33 High St.	3.00
Avery, Albion Luther, 165 Main St.—Left Town	3.00
Bacon, Thos. John, 12 Allen St., Springvale	3.00
Baron, Donat, Morning St.	3.00
Barraclough, Herbert, 15 Hammond St.	3.00
Barrieau, Moise J., 65 Allen St.	3.00
Bartlett, Wilson, S., 70 Pleasant St., Springvale	3.00
Bastarache, Henry, 7½ Church St.	3.00
Bastarache, Philip, 7½ Church St.	3.00
Battye, Ronald, 33 Kimball St. Ext.—Army	3.00
Beauchesne, Alcide, 38½ North Ave.—Army	3.00
Beauchesne, George, Madison St.	3.00
Beaudette, Emilien, 4 Water St., Springvale	3.00

TAX COLLECTOR'S REPORT

Beaudette, Leon E., 40 Mill St., Springvale	3.00	
Beaudoin, Aldas, 21 Nason St.	3.00	
Beaudoin, Josephat, 15 Riverside Ave.	3.00	
Becotte, Jeffrey, Madison St.	3.00	
Bedard, Jos. Philip, 19 Cottage St.—Army	3.00	
Beeline, Leon, 2 Mechanic St.	3.00	
Belanger, Antonio, 48-B Brook St.	3.00	
Belanger, Joseph, Pershing St.	3.00	
Belanger, Leo, 47 North Ave.	3.00	
Bemis, Clifton V., 18 High St.	3.00	
Bennett, Elville W., 3 Elm St.	3.00	
Bennett, Harold, Hughes St.	3.00	
Bennett, Harry E., 33 Elm St.	3.00	
Bennett, Maynard W., 3 Elm St.	3.00	
Bennett, Nelson M., Grammar St.	3.00	
Bennett, Roland E., 240 Main St.	3.00	
Bennett, Warner, 240 Main St.	3.00	
Bergeron, Donat, 20-A Thompson St.	3.00	
Bergeron, Emile, 20 Thompson St.	3.00	
Bernier, Alfred E., 26 High St.	3.00	
Bernier, Arthur, 2 Shaw Rd.	3.00	
Bernier, Desire, 10 North Ave.	3.00	
Bernier, Eugene, Mouse Lane, RFD	3.00	
Bernier, Eugene, 7 Vaness St.	2.00	Bal.
Bernier, Fred, Kennebunk Rd.	3.00	
Bernier, Joseph C., 6 North Ave.	3.00	
Bertrand, Edmund O., 27 Moulton Yard	3.00	
Bertrand, Robert, 1 State Court	3.00	
Best, Michael, 8 Allen St., Springvale	3.00	
Binette, Ernest M., 44 North Ave.	3.00	
Binette, John, 160 Main St.—Army	3.00	
Binette, Raymond, 160 Main St.—Army	3.00	
Binette, Romeo, 15 Riverside Ave.	3.00	
Bisson, Lucien, 30 Nason St.	3.00	
Blake, Winston P., 5 Central Ave.	3.00	
Blanchard, Leon A., 22 Main St., Springvale	3.00	
Blanchette, Wilfred, Ridley St.	3.00	
Blouin, Paul, North Berwick Rd.	3.00	
Bodwell, L. C., 5 Essex St.	3.00	
Boisvert, Raymond, 8 Home St.	3.00	
Boisvert, Wilfred, 11 Weymouth St.	3.00	
Boivin, Hermengilde, 1 Hammond St.	3.00	
Boivin, Wilbrod, 98½ High St.	3.00	
Boocock, Edward, 11 Grove Ave.	3.00	
Boston, Carl, 232 Main St.	3.00	
Bouchard, Adjutor, 3-A Kimball St.	3.00	
Boudreau, Didas, 79 Main St., Springvale	3.00	
Boudreau, Oscar, 20 River St.	3.00	
Bouffard, Albert, 27 Berwick St.	3.00	
Bougie, Alfred, 40 Winter St.	3.00	
Bougie, Lionel, Harding St.	3.00	

TAX COLLECTOR'S REPORT

Boulet, Ernest, 12 Bridge St., Springvale	3.00	
Bourrassa, Lucien, 96-A Fross St., Biddeford	3.00	
Bourque, Homer, 9 June St.	3.00	
Bourque, Lionel, 9 June St.	3.00	
Bourque, Louis, 9 June St.	3.00	
Bourque, William, 35 Pleasant St., Springvale	3.00	
Bourre, Aime, 41½ Lebanon St.	3.00	
Bourre, Arthur, 31 Riverside Ave.	3.00	
Boyce, Lewis L., 3 Mill Ct., Springvale	3.00	
Boyd, Robert G., 37 River St.	3.00	
Bride, Robert Jr., E. Lebanon RFD	3.00	
Brochu, Delphis, 17 Island Ave.	3.00	
Brodt, Edwin J., Riverside Ave.	3.00	
Brooks, Glendyn L., 14 Frost St., Springvale	3.00	
Brouillard, Emile, 28 Douglas St.	3.00	
Brown, Theodore, 13 W. Elm St.	3.00	
Brown, Walter A., 2 Mill Row, Springvale	3.00	
Brown, Wilfred O., 2 Mill Row, Springvale	3.00	
Brunelle, Alphonse, 23½ North St.	3.00	
Brunelle, Laurent, 23½ North St.	3.00	
Brunette, Armand, Springvale—Unknown	3.00	
Bshara, Farris N., June St.	3.00	
Bshara, Louis, June St.	3.00	
Bshara, Paul, June St.—Army	3.00	
Burbank, Omer, Belmore Hotel	3.00	
Burgess, Carlton E., 71½ Main St., Springvale	3.00	
Burgess, Harry, 2 Lincoln St.	3.00	
Burgess, W. R., 2 Seymour St.—Army	3.00	
Burpee, Norris W., 70-A River St.	3.00	
Burpee, Thomas, RFD Sanford	3.00	
Burrows, Wm. H., 22-B Thompson St.	3.00	
Butler, Arthur, 8 Sherburne St.	3.00	
Butler, C. Edwin, Butler's Corner, Springvale	3.00	
Butler, Frank M., 15 Bodwell St.	3.00	
Cabana, Wm. Jos., 15 Highland Ave.	3.00	
Camire, Ronald, 32 Brook St.	3.00	
Camire, Wilfred, 21 State St.	3.00	
Caouette, John, 21-A Mill St., Springvale	1.00	Bal.
Carey, Albert, 11 Hammond St.	3.00	
Carey, Leo, 11 Hammond St.	3.00	
Carmody, Frank, 2 Mechanic St., Papas Block	3.00	
Carpenter, Oscar W., RFD Deering Ridge	3.00	
Carroll, W. Thomas, 5 Bodwell St.	3.00	
Carter, Charlie W., 54 River St.	3.00	
Casey, Roy L., RFD 1, Springvale	3.00	
Chadbourne, J. Lawrence, 160 Main St.	3.00	
Chamberlain, Jeffries, 12 Roberts St.	3.00	
Chamberlain, George, 1 Lebanon Ct.	3.00	
Charest, Alphonse, 91 Brook St.	3.00	
Charland, Honore, 102½ High St.	3.00	
Charland, Raoul, Kennebunk RFD	3.00	

TAX COLLECTOR'S REPORT

Chase, Cecil, Glen St.	3.00	
Chenard, Patrick, 19 Riverbank Ct., Springvale	2.00	Bal.
Clark, Geo. Oscar, 64 Main St.	3.00	
Clark, Harold W., 52 Washington St.	3.00	
Clark, Walter H. Jr., 2 High St. Ct.	3.00	
Cloutier, Ladislas, 44 Spruce St.	3.00	
Coburn, Vincent, 44 Ridgeway Ave.	3.00	
Cohen, Samuel, 19 Paine St., Springvale	3.00	
Cole, Ray W., Lower School St.	3.00	
Companion, David L., 78 Main St., Springvale	3.00	
Connors, Arnold, 12½ Jackson St.	3.00	
Connors, Herman, Stebbins Crossing	3.00	
Connors, Leo, Grammar St.	3.00	
Contois, Henry O., 28 Bridge St., Springvale	3.00	
Contois, Robert N., 28 Bridge St., Springvale	3.00	
Contois, Roland, 28 Bridge St., Springvale	3.00	
Contois, Wilfred, 28 Bridge St., Springvale	3.00	
Cook, Burt D., Box 123, Durham, N. H.	3.00	
Cookson, Joseph C., Putnam St.	3.00	
Cookson, Wilfred, 53-C Thompson St.	3.00	
Cormier, Alphe, 4 Highland Ave.	3.00	
Cormier, Benoit, 2 Highland Ave.	3.00	
Cormier, Emile, 46 Brook St.	3.00	
Cormier, Narcisse, 2 Water St., Springvale—Deceased	3.00	
Cormier, Romeo, 9 Brook St.	3.00	
Costello, Henry, 57 Lebanon St.	3.00	
Cota, Wm. I., RFD High St.	3.00	
Cote, Andrew J., 19 Spruce St.	3.00	
Cote, Eddie, 65½ High St.	3.00	
Cote, Frank, 10 Bowdoin Ct.	3.00	
Cote, Gerard, 13 Riverbank Ct., Springvale	3.00	
Cote, Telesphore J., 85 Main St., Springvale	3.00	
Court, Walter, 4 Front St.	3.00	
Court, William, RFD Mousam Rd., Springvale	3.00	
Couture, Donat Henri, 40 Winter St.	3.00	
Cram, Frank J., c/o Grover Hall, South Sanford	3.00	
Creedon, James, Madison St.	3.00	
Creedon, Jeremiah, Madison St.—Army	3.00	
Creteau, Robert, 28 Douglas St.	3.00	
Croteau, Henry, 16 Riverbank Ct., Springvale	3.00	
Crowley, Edw. M., 68 Pleasant St., Springvale	3.00	
Crowley, Leonard W., 68 Pleasant St., Springvale	3.00	
Crowley, William, 68 Pleasant St., Springvale	3.00	
Curley, Ralph P., 27½ Elm St.	3.00	
Currier, Edmund A., 85 Main St., Springvale	3.00	
Currier, Fred. B., South Sanford	3.00	
Currier, George B., 18 Roberts St.	3.00	
Currier, Harlow B., 18 Roberts St.—Army	3.00	
Daigle, Claude, 8 Davis Ave.	3.00	
Dale, George H., 15 State St.	3.00	

TAX COLLECTOR'S REPORT

Dame, Charlie L., 63½ Allen St.	3.00	
Daney, Milton, c/o Scott's Garage, Alfred	3.00	
D'Anjou, Israel, 9 Island Ave. Ext.	3.00	
Daugherty, Chas. S., 32 Roberts St.	3.00	
Davis, Alfred W., 6½ North Ave.	3.00	
Davis, Chas. W., 17 Oxford St.	3.00	
Day, Albert E., 39 Jackson St.	3.00	
Day, Harold W., Hardy St., Springvale	3.00	
Dean, Edw. N., 7½ Emery St.	1.00	Bal.
Dean, G. Henry, 7½ Emery St.	3.00	
Defosse, Alfred J., 5 Sherburne St., Springvale	3.00	
Demers, Arthur, 1½ Riverbank Ct., Springvale	3.00	
Demers, Francis, 24 Nason St.	3.00	
Demers, Henry J., 21 Oxford St.	3.00	
Deroche, Wm., 21 Riverside Ave.	3.00	
Desjardins, Noel, 56 Spruce St.	3.00	
Desmarais, Paul W., 6 St. Louis St.	3.00	
Desrochers, Francis, 6 Island Ave.	3.00	
Desruisseaux, Leo, 12 St. Louis St.	3.00	
Desruisseaux, Lucien, 12 St. Louis St.	3.00	
Desruisseau, Lucien A., 14 St. Louis St.	3.00	
Dewire, Alexander, Upper Oak St., Springvale	3.00	
Dexter, Ray V., RFD 1, South Sanford	3.00	
Dextradeur, Jos. A., 18 Roberts St.	3.00	
Dichard, Raymond, 106 Main St., Springvale—Army	3.00	
Dickinson, John P., 7 Kempton Terrace	3.00	
Dionne, Philip, 52 High St.	3.00	
Dowey, John, 2-B Berwick Ave.	3.00	
Dowey, Thomas C., Corner Forest Ave. and Kilby St.	3.00	
Drouin, Joseph A., Middle St.	3.00	
Drouin, Noe, 10 Brook St.	3.00	
Dubois, Alfred, 30 Riverside Ave.	3.00	
Dubois, Raymond, 19 Shaw St.—Army	3.00	
Dufault, Henry, 54 River St.	3.00	
Dufault, Valmore, June St.	2.00	Bal.
Dunbar, Roy, 4 Railroad Ave., Springvale	3.00	
Duprey, Robert C., 38 River St.	3.00	
Dupuis, William, 5 Yale St.	3.00	
Durand, Homer, 81 Main St.	3.00	
Durand, Wilfred, 24 Hammond St.	3.00	
Durgin, Oley, 7 Kempton Terrace	3.00	
Duro, Joseph E., 106 Main St., Springvale	3.00	
Eastman, Willard O., 12 Roberts St.	3.00	
Edgecomb, Harry J., 23 River St.	3.00	
Edgecomb, Wilbur N., 20 Jackson St.	3.00	
Edgerly, Carroll G., 12 State St.	3.00	
Elwell, Claude W., Lenox St.	3.00	
Emmett, Roland H., Butler's Corner, Springvale	3.00	
Emmons, Jerome E., 3 Bodwell St.	3.00	
Farrell, Herman, Hope St.	3.00	

TAX COLLECTOR'S REPORT

Faucher, George, 12-E Mill Row, Springvale	3.00	
Fecteau, Raymond, RFD June St.	3.00	
Feeley, James, 168 Main St.	3.00	
Feeney, Herbert W., 7 Park St.	2.00	Bal.
Ferland, Joseph, Boyd St.	3.00	
Fernald, Evan A., Kimball St.	3.00	
Ferris, John M., 8 Brook St.	3.00	
Findley, Arnold, 16-A Thompson St.	3.00	
Fletcher, George C., Butler's Corner, Springvale	3.00	
Floyd, Mervin Clyde, 234 Main St.	3.00	
Fontaine, John, 15 Paine St., Springvale—Army	3.00	
Forbes, Winifred, 2 Nason St., Moved to Lebanon	3.00	
Ford, Donald, 73-B Brook St.	3.00	
Forrest, Joe, Shaw's Ridge Rd., Springvale	3.00	
Fortier, Edmond, 20 Sherburne St.	3.00	
Fortier, Elzear, 17 St. Louis St.	3.00	
Fortin, Napoleon P., 18½ Maple St.	3.00	
Foster, Fred A., 3 Sherburne St.	3.00	
Fowler, Abner J., 6 Jackson St.	3.00	
Fowler, Carlton H., 23 Paine St., Springvale	3.00	
Frechette, Albert, 24-A State St.	2.00	Bal.
Furbish, Lenwood W., Avon St.	3.00	
Gagne, Armand, 40 Thompson St.	3.00	
Gagne, Peter E., 11 Hammond St.	3.00	
Gagne, Theodore, Brompton St.	3.00	
Gagnon, Albert, 29 State St.	3.00	
Gagnon, Ferdinand, 9½ Reed St., Springvale	3.00	
Gardner, Louis, 11 Grove Ave.	3.00	
Garon, Albert W., 10½ North St.	3.00	
Gauthier, Alfred, 10 Cottage St.	3.00	
Geoffrion, Edmond, 2½ Sherburne St.	3.00	
Giblen, Leroy M., Railroad Avenue, Springvale	3.00	
Giles, Charles F., 67½ Main St., Springvale	3.00	
Giroux, Wilfred A., 3 Fogg's Ct.	3.00	
Glaude, Adelard Jr., 3 Elm St.	3.00	
Glazier, Frederick, Lower Main St., Springvale	3.00	
Glazier, Sidney, Lower Main St., Springvale	3.00	
Glidden, Fred C., 25 Grove St., Springvale	3.00	
Gooding, Franklin, 63-B Brook St.—Army	3.00	
Goodrich, Donald S., Schuler St.	3.00	
Goodwin, Arthur H., 79 River St.	3.00	
Goodwin, Jasper L., Upper Main St., Springvale	3.00	
Goodwin, Mahlon, RFD Springvale	3.00	
Gosselin, George, 17 Hammond St.	3.00	
Gouin, Arthur, 33 Brook St.	3.00	
Goulet, Wilfred, Bateman St.	3.00	
Grant, Paul F., Lower Main St.	3.00	
Gray, William N., 13 Park St.	3.00	
Grenier, Arthur, 6 North St.	3.00	
Grenier, Edmond, 9 North Ave.	3.00	
Grenier, Emile, High St. RFD	3.00	

TAX COLLECTOR'S REPORT

Grenier, Noel W., 26½ North Ave.	3.00	
Grenier, Philippe, 6 North Ave.	3.00	
Griffin, Dorian L., Bodwell Ct., Springvale	3.00	
Griffin, Henry C., 85 Main St., Springvale	3.00	
Griffin, Rodney, 10 Frost St., Springvale	.13	Bal.
Guillemette, Oliva T., Putnam St.	3.00	
Guillemette, Roger, 5 Spruce St.	3.00	
Guillemette, Rosario, 16-B Island Ave.	3.00	
Hall, Grover C., South Sanford, RFD	3.00	
Ham, Frank, 230 Main St.	3.00	
Ham, Lewis, c/o Asa Wallingford, Dorrington Ave.	3.00	
Ham, Victor, 22 Riverside Ave.	3.00	
Hamel, Edmond, Madison St.	3.00	
Hamel, Edward, 3-E North Ave.	3.00	
Hamel, Louis R., Yvonne St.	3.00	
Hamel, Philippe, Madison St.	3.00	
Hamilton, Edward A., 63 Winter St.	3.00	
Hanson, Frank W., RFD Springvale	3.00	
Hardy, Edw. L., Hanson Ridge Rd., Springvale	3.00	
Harkins, Joseph, 85 Main St., Springvale	3.00	
Harmon, Merle E., 12 E. Mill Row, Springvale	3.00	
Hartford, Stanley, Portsmouth, N. H.	3.00	
Hatch, Arthur J., 10½ West Elm St.	3.00	
Hayes, Arthur J., 57 High St.	3.00	
Hazelton, Forrest, 40 Winter St., Room 8	3.00	
Hersom, Clifford E., Alfred Rd.	3.00	
Hevey, Andre U., 42 Jackson St.—Army	3.00	
Hill, Carroll C., Old Mill Rd., South Sanford	3.00	
Hill, Stanley E., Alfred	3.00	
Hodgdon, George W., Roosevelt Rd., Springvale	3.00	
Hodsdon, Lowell, 13 New Hampshire St.	3.00	
Holland, Robert, Lower Main St.	3.00	
Horne, Ben, 10 Home St.	3.00	
Horne, Earl C., Mousam Rd., Springvale	3.00	
Horne, Walter E., Star Route, Springvale	3.00	
Hubert, Wilfred Jos., 42 Winter St., Room 5	3.00	
Hunt, Herbert A., 109 River St.	3.00	
Huotte, Ovila, 25 Cottage St.	3.00	
Hurd, Arthur P., 4 Kimball St.	3.00	
Hussey, Ralph B., 74 River St.	3.00	
Hutchins, Wm. Reed, Ellsworth St., Springvale	3.00	
Jacques, Henri, 15 Davis Ave.	3.00	
Jellerson, Randolph, Remick Block, Main St., Springvale	3.00	
Jellison, Alvin C., 39 Ridgeway Ave.—Army	3.00	
Johnson, A. Arthur, 23 Oxford St.	3.00	
Johnson, Edmond A., 4 East St.	3.00	
Johnson, George W., Brook St.	3.00	
Johnson, Joseph A., 65 Brook St.	3.00	
Johnson, Winfred S., 150 Main St.	3.00	
Jolin, Armand, 19 Jackson St.	3.00	

TAX COLLECTOR'S REPORT

Jolin, Conrad, 150 Main St.	3.00	
Jolin, Donat, 37 North Ave.	3.00	
Jolin, Fernand, 37 North Ave.	3.00	
Kelley, Wilbur L., Upper Oak St., RFD Springvale	3.00	
Kelly, John, 78-A River St.	3.00	
Kemp, George H., 50 Spruce St.	3.00	
Kerrigan, Charles, 25 Nason St.	3.00	
Kezar, Thomas F., 3 Tebbetts Ave.	3.00	
Kingsbury, Wm. G., 15 Moulton Yard—Army	3.00	
Knight, Harold, 29 Butler St., Springvale	3.00	
Knox, Leon E., Green St., Springvale	1.00	Bal.
Labbe, Dorveni, 33 North Ave.	3.00	
Lachance, Edward, 154 River St.	3.00	
Laflamme, Arthur, 119 Main St.	3.00	
Laflamme, Henry F., 3 Vale St.	3.00	
Laforce, Wilfred, 12 Oak St.	3.00	
Lalime, Arthur E., 33 River St.	3.00	
Lambert, Gideon, Bateman St.	3.00	
Lamontagne, Arthur, 12 Nowell St.	3.00	
Lamontagne, Arthur J., 13 Highland Ave.	3.00	
Lamontagne, George Jr., 17 Highland Ave.	3.00	
Lamontagne, Gerard, 47 Lebanon St.	3.00	
Landry, Gerard, 2 Water St., Springvale	3.00	
Landry, James, 20 R. Spruce St.	3.00	
Landry, Jean Robert, 29-B Charles St.	3.00	
Landry, Joseph, Hughes St.	3.00	
Landry, Jules A., 106 River St.	3.00	
Landry, Leo A., 23 Mill St., Springvale	3.00	
Langlais, Adrien, 11 North St.	3.00	
Langlais, Roland, Porter, Maine	3.00	
Lantagne, Charles, 39 Spruce St.	3.00	
Lantagne, Emile, 39 Spruce St.	3.00	
Lapanne, Richard, 5 Home St.	3.00	
Lapierre, Amedee, 39 Allen St.	3.00	
Lapierre, Wilfred, 14 North Ave.	3.00	
Laprise, Paul, Corner Booth and Brearey Ave.	3.00	
Larose, Arthur, 7 Fogg's Ct.	3.00	
Larose, Emile, 4 Sherburne St.	3.00	
Larose, Paul, Emerson St. Ext.	3.00	
Lasante, Edmund, 15 Prescott St.	3.00	
Lasante, Gaston, 15 Prescott St.	3.00	
Lasante, Ronaldo, 15 Prescott St.	3.00	
Lasante, Wilfred J., 15 Prescott St.	3.00	
Lavallee, Alfred E., 48 Spruce St.—Army	3.00	
Lavallee, Wilfred, Harding St.	3.00	
Lavallee, William, 8 Allen St., Springvale	3.00	
Lavalley, John A., 3-D North Ave.	3.00	
Laveault, Ernest, 19 High St.	3.00	
Lavell, Frank, 160 Main St.	3.00	
Lavigne, Roland, Montreal St.	3.00	
Lear, Arthur W., 238 Main St.	3.00	

TAX COLLECTOR'S REPORT

Leavitt, Arthur L., Lower Main St.	3.00	
Leblanc, Auguste M., 10-A Weeman St., Springvale	3.00	
Leblanc, Arthur, 10-A Weeman St., Springvale	3.00	
Leblanc, Reginald, 10-A Weeman St., Springvale	3.00	
Leblanc, Rene, 7 Sherburne St.—Army	3.00	
Leblanc, Robert, 14-A St. Louis St.	3.00	
Lebreux, Wilfrid, 32 Pleasant Ave.	3.00	
Leclerc, Raoul F., Boothby Ave.	3.00	
Ledger, Albert, 94 Main St., Springvale	3.00	
Lefebvre, Leon, North Berwick Rd.	3.00	
Legere, Achille, 72-A High St.	3.00	
Legere, Arthur J., 27 Thompson St.	3.00	
Legere, Yvon, 144 River St.	3.00	
Lemay, Wilfred, Grammar St.	3.00	
Lemieux, Alphonse, 242 Main St.	3.00	
Lemire, Archie, 161 R. Main St.	3.00	
Lemire, Ovila, 42 Spruce St.	3.00	
Lessard, Alfredine, 12 Sherburne St.	3.00	
Lessard, Dennis, 10½ Jackson St.	3.00	
Lessard, Ludger, 3 Allen St.	3.00	
Letourneau, Alphonse, 12 St. Louis St.	3.00	
Levesque, Alfred, 15½ State St.	3.00	
Levesque, Alfred, 16 State St.	3.00	
Levesque, Peter, 63 Brook St.	3.0	
Libby, Edwin Scott, 34 Main St.	2.00	Bal.
Littlefield, Chas. Edw., 52 Roberts St.	3.00	
Littlefield, Grover C., 17 Paine St., Springvale	3.00	
Lizotte, Alfred, 21 Bennett St.	3.00	
Lizotte, Edw. J., 21 Bennett St.—Army	3.00	
Lizotte, Wm. G., 21 Bennett St.	3.00	
Lord, Clifton A., Alfred Rd.	3.00	
Lord, Roscoe E., Alfred Rd.	3.00	
McCann, John, 9 Tebbetts Ave.	3.00	
McComb, John, 20 Nason St.	3.00	
McCormack, John, Schuler St.	3.00	
McCormack, Wilfred W., 79 River St.	3.00	
McDonald, Raymond L., 40 School St.	3.00	
McGinnis, George P., 37½ Spruce St.	3.00	
McGinnis, William, 37½ Spruce St.	3.00	
McHugh, George T., 4-A Davis Ave.	3.00	
McKenney, Chester E., 2 Mechanic St., Apt. 9	3.00	
Makarequicz, Peter, 10 North Ave.	2.00	Bal.
Marnadola, Leo H., 6 North Ave.	3.00	
Marston, Wm. H., 10½ Reed St., Springvale	3.00	
Marston, Wm. H., 10½ Reed St., Springvale	3.00	
Martel, Conrad, 110 High St.	3.00	
Martel, Horace, 110 High St.	3.00	
Martel, Joseph George, RFD High St.	3.00	
Martin, Ernest, 18 River St.	3.00	
Martineau, Archille J., 25 Thompson St.	3.00	
Martineau, Arthur J., 27 Island Ave.	3.00	

TAX COLLECTOR'S REPORT

Mathieu, Omer, 2 Water St., Springvale	3.00	
Matteau, Benoit, 6½ North Ave.	3.00	
Matteau, Conrad, 6½ North Ave.	3.00	
Matteau, Gilbert, 6½ North Ave.	3.00	
Mauzerole, Frank, 29 Highland Ave.	3.00	
Mauzeroll, Hector A., 25 Weymouth St.	3.00	
Merrifield, Everett F., 14 Prescott St.—Deceased, pending abatement	3.00	
Metcalf, A. Douglas, Corner Beaver Hill Rd., Springvale	3.00	
Michael, Bert, 8 Allen St., Springvale	3.00	
Michaud, Alphonse, 7 Kempton Terrace	3.00	
Michaud, George C., 31 Pleasant Ave.	3.00	
Michaud, Gilbert, 75-C High St.	3.00	
Michaud, James J., Mitchell St.	3.00	
Michaud, Marcelle T., 72 River St.—cripple	3.00	
Michaud, Octave, 19 Berwick St.	3.00	
Miclette, Leon, 35 Douglas St.	3.00	
Miles, Fred Jr., 44 Mill St., Springvale	3.00	
Mitchell, W. Philip, 5 Malcolm Ave.	3.00	
Morell, George, Dorrington Ave.	3.00	
Morin, Alfred, 88 High St.—Army	3.00	
Morin, Ernest Jr., 24 Sherburne St.—Army	3.00	
Morin, Henry, 4-A School St.	3.00	
Morin, Lionel, 88 High St.	1.50	Bal.
Morin, Raymond J., 13 Laurel St.	3.00	
Morin, Wilfrid, 74 High St.	3.00	
Morris, Jos. P., 2 School St.	3.00	
Morrisette, Joseph, 3 Weymouth St.	3.00	
Morrisette, Louis, 9 Madison St.	3.00	
Morrisette, Roland, Madison St.	3.00	
Mosher, Clyde, 34 North Ave.	3.00	
Moss, Roland D., Jackson St.	3.00	
Muchmore, Jack, 15 Bodwell St.	3.00	
Milne, Henry, 1 Laurel Ct.	3.00	
Nadeau, Jos. T. J., 7 Winter St.	3.00	
Nadeau, Norbert, 119 Main St., Springvale	3.00	
Nason, Henry, 37 Mill St., Springvale	.50	Bal.
Naylor, Jack, Alfred Rd.	3.00	
Naylor, Samuel, 13 New Hampshire St.	3.00	
Nelson, Randolph, 5 Prescott St.	3.00	
Nixon, J. William, Berwick Rd.	3.00	
Noble, Richard, 8 North St.	3.00	
Noel, Arthur E., 17 Bennett St.	3.00	
Noel, Douglas, Bowdoin Ct.	3.00	
Noel, Ernest, 39 Sherburne St.	3.00	
Noel, Julien A., 58-D High St.	3.00	
Norcross, Henry G., 12 Pleasant Ave.	3.00	
Nutter, Fred O., 4½ Lebanon St.	3.00	
Oakes, Desmond L., 5 Bodwell St.	3.00	
O'Connell, Robert A., 85 Main St., Springvale	3.00	

TAX COLLECTOR'S REPORT

Osborn, Frederick, Mt. Hope	3.00	
Otis, Paul W., 63 River St.	3.00	
Ouellette, Frank, 18 Montreal St.	3.00	
Ouellette, Alfred Henry, Bateman St.	3.00	
Ouellette, Amedee, 35 Island Ave.	3.00	
Ouellette, Jean Baptiste, Bateman St.	3.00	
Ouellette, Roland, 34 Island Ave.	3.00	
Packer, Leroy H., 8 Goodwin St., Springvale	3.00	
Page, John, 150 Main St.	3.00	
Paquin. Arthur, 2½ North Ave.	3.00	
Patry, Roland, 10 Boyd St.	3.00	
Paul, Raymond A., 197 Main St.	3.00	
Peck, Elias W., Box 22, Portsmouth, N. H.	3.00	
Pelchat, Arthur J., 93 Brook St.	3.00	
Pelletier, Alfred, 4 Water St., Springvale	3.00	
Pelletier, Andre, 19½ Highland Ave.	3.00	
Pepin, Roland, 102 High St.	3.00	
Perkins, Willie E., 2 Clark St., Apt. 7	3.00	
Perreault, Adelard, 46 School St.	3.00	
Perreault, Alfred, 1 Boyd St.	2.00	Bal.
Perreault, Eddie, 12½ Island Ave.	3.00	
Perreault, Ludger, 4 Water St., Springvale	3.00	
Phillips, George, 5 George St., Springvale	3.00	
Phillips, Mason, North Berwick RFD	3.00	
Phinney, Chesley F., 8 Frost St., Springvale	3.00	
Pickett, James F., 45 Kimball St. Ext.	3.00	
Pineau, Clarence, 22 R. Spruce St.	1.00	Bal.
Plamondon, Alphee, 12½ Sherburne St., Springvale	3.00	
Planche, Howard P., 4 Oxford St.	3.00	
Plante, Rosaire, 8 Ridley St.	3.00	
Poirier, Henry, 48 North Ave.	3.00	
Poirier, Joseph, 53 R. Lebanon St.	3.00	
Poisson. Emile, Madison St.	3.00	
Poole, Walter S., 170 Main St.	3.00	
Porell, Raymond J., 17 Cottage St.	3.00	
Porell, Rowland, 11 Pearl St.	3.00	
Pouliot, Euclid, 31 Spruce St.	3.00	
Powers, Joseph, 5 Mousam St.	3.00	
Powsland, William, 74 Pleasant St., Springvale	3.00	
Prefontaine, Horace J., 23 Beulah St.	3.00	
Probst, Sheridan E., 12 Hammond St.	3.00	
Proulx, Rene, 1 Mill Ct., Springvale	3.00	
Provencal, Paul Emile, 71 Pleasant St., Springvale	3.00	
Provencher, Donat, Normand Ave.	3.00	
Pullen, Chas. M., 69 Pleasant St., Springvale	3.00	
Pullen, Dennis, 96 Pleasant St., Springvale	3.00	
Putnam, Raymond L., Lower Main St.	3.00	
Query, Joseph G., 11 Hammond St.	3.00	
Quinn, Edward, 33 River St.	3.00	
Quirion, Herman, 22 State St.	3.00	
Ransell, Robert, 43 Allen St.	3.00	

TAX COLLECTOR'S REPORT

Rankin, Everett B., 4 Arthur St.	3.00
Reed, Roger V., 51 Berwick St.	3.00
Reese, Harry Jr., R. 34 Oak St., Springvale	3.00
Reid, Edward J., 160 Main St.	3.00
Richards, George P., 70 Allen St.	3.00
Richardson, Howard L., 4 Goodwin Ct.	3.00
Richardson, Wesley M., 2 North St.	3.00
Rivard, Alphonse, 8 Sherburne St.	3.00
Rivard, Conrad, 1 Thompson St.	3.00
Roberts, Edward, 6 Henry Ave.	3.00
Roberts, John K., 9 Lincoln St.	3.00
Roberts, Kenneth F., 57 School St.	3.00
Robichaud, Alyre, 37 North Ave.	3.00
Robichaud, Edgar, 1 Pine St., Springvale	3.00
Robichaud, Ludovic, 1½ Cottage St.	3.00
Robichaud, Reny, 1½ Cottage St.	3.00
Robillard, Alfred, Lebanon Rd.	3.00
Robitaille, Henry, 11 Cross St.	3.00
Robitaille, Jos. M., 11 Cross St.	3.00
Robitaille, Ulderic, 11 Cross St.	3.00
Robitaille, William, 11 Cross St.	3.00
Rooney, Gerald T., 31 Spruce St.	3.00
Rouillard, Joseph, 48 Jackson St.	3.00
Rousseau, Arthur J., 9 Kimball St.	3.00
Rousseau, Joseph, 14½ Bowdoin Ct.	3.00
Roussin, Arthur, 28 Winter St.	3.00
Roussin, Edgar, 15 Riverside Ave.	3.00
Roussin, Henry, 9 Bowdoin Ct.	3.00
Roussin, Henry, 28 Winter St.—Army	3.00
Roussin, Lionel, 28 Winter St., Apt. 2	3.00
Roux, Gustave, 4 Yale St.	3.00
Rowe, Ellsworth, 46-A Thompson St.	3.00
Rowe, Ernest, 19 Spruce St.—Army	3.00
Rowe, George A., 19 Spruce St.	3.00
Rowe, Willis C., 37½ Spruce St.	3.00
Roy, Dennis, Harding St. RFD	3.00
Ruel, Adelard, 18 Pleasant St., Springvale	3.00
St. Amand, Louis P., 10 R. Spruce St.	3.00
St. Amand, Raymond W., 26 Mechanic St.	3.00
St. Cyr, Albert, 3 Mill Ct., Springvale	3.00
St. Cyr, Emile, 48½ Brook St.	3.00
St. Cyr, Harvey, 35 Spruce St.	3.00
St. Cyr, Willie, 106 High St.	3.00
St. Jean, Clifford, 25 Mill St., Springvale	3.00
St. Pierre, Joseph, 20 Charles St.	3.00
Savageau, Arthur, 46-A Thompson St.	3.00
Savageau, George B., 115 River St.	3.00
Savoie, Wilfred, 45 Jackson St.	3.00
Searle, Parker D., Bridge St., Springvale	3.00
Seavey, Earl, RFD, Springvale	3.00
Shalhoup, Elias, 47 Thompson St.	3.00

TAX COLLECTOR'S REPORT

Sharp, Joseph, 21 Lee St., Lawrence, Mass.	3.00	
Sharp, Joseph W., 14 Roberts St.	3.00	
Sharp, William, 5 Oxford St.	2.00	Bal.
Shaw, Harlan N., 20 Riverbank St., Springvale	3.00	
Shaw, Howard H., Alfred Rd.	3.00	
Shaw, James W., Hutchinson St.	3.00	
Shaw, Roland, 64 School St.	3.00	
Shroth, George, 28 High St.	1.50	Bal.
Shroth, James, 28 High St.	3.00	
Siegars, Albert W., 27 Oak St., Springvale	3.00	
Simmons, Floyd C., 2 Roberts St.	3.00	
Simmons, Ray, 3 Roberts St.	3.00	
Simoneault, Ludger, 7½ Church St.	3.00	
Smiley, Everett, Alfred, Maine	3.00	
Smith, Lester L., Mouse Lane	3.00	
Smith, Normand H., Paine St., Corner Mill St., Springvale	3.00	
Stansfield, Cyril, 26 Elm St.	3.00	
Staples, Eric, Country Club Rd.	3.00	
Stiles, Fred S., 3 Leighton St.	3.00	
Stilphen, George H., 18 Jackson St.	3.00	
Stitson, Robert B., Mt. Hope	3.00	
Tardiff, Ernest W., 12 Goodwin St., Springvale	3.00	
Tardiff, George, 7 Reed St., Springvale	3.00	
Tardiff, Romeo, 13 Riverbank Ct., Springvale	3.00	
Tetreau, Floribert, 4 Kirk St., Springvale	3.00	
Tetreau, Paul, 4 Church St.	3.00	
Therrien, Alphonse, Morning St.	3.00	
Therrien, Hormidas T., 17 Brook St.	2.00	Bal.
Therrien, Joseph T., 6-A St. Louis St.	3.00	
Thibeault, Wilfrid, 29-A Cottage St.	2.00	Bal.
Thompson, Roland, Gramar Rd.	3.00	
Thompson, Victor B., 7 Mousam St., Springvale	3.00	
Thornton, Lawrence, 8 W. Elm St.	3.00	
Thurston, Lewis A., 8 Main St., Springvale	3.00	
Thyng, Clarence E., Normand Ave.	3.00	
Tibbetts, George Sumner, 20½ Washington St.	3.00	
Toothaker, Lloyd, 3 George St., Springvale	3.00	
Tourigny, Arthur, June St., RFD	3.00	
Trafton, Ralph, Unknown	3.00	
Travis, Joseph E., 69 River St.	3.00	
Treble, George E., 3 Prescott St.	3.00	
Tripp, Earle P., South Sanford, RFD	3.00	
Tum, Eddie, 1 Mechanic St.	3.00	
Valley, Albert, 55 Brook St.	3.00	
Verdone, Theodore, Gen. Del., Biddeford, Me.	3.00	
Vermette, Emile R., Dorrington Ave.	3.00	
Vermette, James O., Dorrington Ave.	3.00	
Vermette, Lionel E., Dorrington Ave.	3.00	
Vezina, Ernest, Railroad Ave., Springvale	3.00	
Vezina, Napoleon, 69 Pleasant St., Springvale	3.00	

TAX COLLECTOR'S REPORT

Vien, Napoleon, 10 Sherburne St.	3.00	
Viens, Oscar, 60½ Brook St.	3.00	
Vir, Joseph A., 17 Cottage St.	3.00	
Wadsworth, Donald R., 11 Berwick Rd.	3.00	
Washington, Harold, 5 Mousam St.	3.00	
Washington, Wilfred, 33 River St.	3.00	
Waterhouse, Errol, 13½ Gowen St.	1.50	Bal.
Watts, Walter, Gen. Del., Springvale	3.00	
Webber, Arthur, 74 Pleasant St., Springvale	3.00	
Weeman, Burleigh E., Littlefield Rd., Springvale	3.00	
Wentworth, Charles, 17 Berwick St.	3.00	
Wentworth, Edw. R. H., 15 Bodwell St.—Army	3.00	
Whicher, Lindsay, 98 Main St.	3.00	
White, Edmund G., 14 Island Ave.	3.00	
White, Fred, 7 Sherburne St.	3.00	
Whitehouse, Harold, 11 Grove Ave.	3.00	
Whiting, Charles H., 5½ Kimball St.	3.00	
Wiggin, James D., 4 Mousam St., Springvale	3.00	
Williams, Ralph, 58 Spruce St.	3.00	
Wilson, Herbert W., 8 Grove Ave.	3.00	
Wilson, Raymond F., 107 River St.	3.00	
Woodman, Kirkland, 11 Grove Ave.	3.00	
Woodsome, Robert, 2 Clark St., Apt. 12	3.00	
Wormwood, Henry F., 85½ Brook St.	3.00	
Yuill, Warren A., 1 Sanborn Ct., Springvale	3.00	
	$1,963.13	

SCHEDULE OF 1940 POLL TAX ABATEMENTS

Baldwin, Paul A.—Paid in Solon, Me.
Bartsch, Henry J.—Not a resident.
Bath, William—Deceased.
Beals, Robert—Paid in Waterville, Me. 9/9/40.
Bedell, Winborn A.—Over 70.
Beland, Henry—Deceased.
Bennett, Nelson A.—Paid in Massachusetts.
Binette, Donat—Resident of Biddeford, Me.
Bisson, Leo D.—Lives in Quincy, Mass.
Boutin, Amedee—Lives in Acton, Me.
Brooks, Kenneth N.—Lives in North Berwick, Me.
Chamberlain, Robert—Lives in Massachusetts.
Conley, Philip—Not 21.
Cram, Dana C.—Illness.
Cunningham, Ralph—Not 21.
Davis, Bert L.—Over 70.
Day, Wilmont E.—Deceased.
Demers, Joseph—Paid as Jos. Demers, Supp. 5/24/40.
Devan, Michael—Not 21, name is Michael Dooan.

TAX COLLECTOR'S REPORT

Dubois, Wilfred—Same as Jos. Alfred Dubois.
Dubois, Wilfred F.—Receiving compensation.
Duperre, Wilfred J.—Deceased.
Eaton, Clement G.—Not a resident.
Findley, Arnold Jr.—Y. M. C. A., Lawrence, Mass.
Findley, Clyde—Y. M. C. A., Lawrence, Mass.
Fortier, William D.—Left town.
Genest, Leon—Residence unknown.
Glazier, Joe—Out of town.
Gloutnez, Alphege—Moved to Canada.
Goodrich, John S.—Deceased.
Goodwin, Chas. P.—Moved to New York.
Goodwin, Sylvester—Sickness.
Grenier, George—Same as Arthur.
Griffin, Belmont—Same as Merle.
Hamilton, Wilfred A.—Lives in Waterboro, Me.
Hartley, Ernest Jr.—Moved to Cincinnati, Ohio.
Hersom, Frederick E.—In confinement.
Hobbs, Porter A.—Cripple.
Jacques, Zepherin—Over 70.
Kelley, Frank X.—Has been a resident of Lawrence, Mass.
Kelly, Malcolm B.—Resides and votes in Lebanon, Me.
Kingsbury, Geo. W.—Over 70.
Labbe, Rodolph—Lives in Boston, Mass.
Laflamme, Ernest—Lives in Westbrook, Me.
Langill, Harry—Veteran receiving compensation.
Langlais, Jack—Same as Adrian.
Leach, Fred H.—Paid in Alfred, Me., 6/17/40.
Lehouillier, Placide—Over 70.
Lemieux, Antonio Jos.—Moved to Portland, Me.
Letourneau, Robert—Not 21.
Libby, George E.—Illness.
Lindsay, Lionel—Same as Lindsay L. Hardy.
Lindsay, Llewellyn—Same as Llewellyn Hardy.
Lizotte, Luc—Paid in Lebanon, Me., 8/5/40.
McCann, Roland F.—Resident of Florida.
Merrow, William C.—Deceased.
Michaud, Albert—Same as Jos. Albert Michaud.
Michaud, Ulderic—Same as Alderic.
Morin, George J.—Receiving compensation.
Mucci, Nicholas—Over 70.
Mullins, James F.—Paid in Porter, Me.
Natteau, Benoit—Same as Benoit Matteau.
Natteau, Conrad—Same as Conrad Matteau.
Owens, Kendrick—Paid in Middleboro, Mass.
Pelletier, Leo C.—Paid in St. Agatha, Me.
Poulin, Romeo—Lives in Biddeford, Me.
Pouliot, Alfred—Same as Emmitt Pouliot.
Pullen, Harold R.—In Massachusetts.
Roberts, Wm. H.—Over 70.
Rouleau, Moise—Residing in Woonsocket, R. I.

TAX COLLECTOR'S REPORT

Sherburne, Wilbert H.—Over 70.
Solov, Mark H.—Paid in Malden, Mass.
Stansfield, George—Over 70.
Stott, John G.—Living in Rochester, N. Y.
Tarr, Clarence—Paid in Berwick, Me., 5/1/40.
Tebbetts, Herbert A.—Paid in Wells, Me.
Tibbetts, Simon L.—Moved to Detroit, Mich.
Thompson, Perley—Paid in North Berwick, Me., 5/1/40.
Waddington, Jack M.—Resides in Portland, Me.
Wallingford, Asa—Cripple.
Woodhead, John—Over 70.
York, Harry—Veteran receiving compensation.
84 Poll Tax Abatements $252.00

SCHEDULE OF 1939 UNCOLLECTED POLL TAXES

Abbott, Andrew, 7-A Emery St.	$ 3.00	
Abbott, James, 26 Howard St., Springvale	3.00	
Adams, Carl, 11 Mechanic St.	2.00	Bal.
Allaire, Arthur, 4 Montreal St.	3.00	
Allaire, Arthur, 13 Home St.	3.00	
Allaire, Emile, 21 Main St., Springvale	3.00	
Allen, Edward K., P. O. Box	3.00	
Allen, Elmer E., 9 Pine St., Springvale	3.00	
Andros, Randall B., 7 Main St., Springvale	3.00	
Angers, Alphonse, 21 Mill St., Springvale	3.00	
Armstrong, Walter, 31 Pleasant St., Springvale	3.00	
Arseneault, Azade, High St.	3.00	
Arseneault, Benjamin, 9 Dale St.	3.00	
Arseneault, Joseph, RFD, South Sanford	3.00	
Arseneault, Rudolph, 59 School St.	3.00	
Ashworth, George E., Trafton St.	3.00	
Aubin, Henry, 12 Henry Ave.	3.00	
Augustinos, James, 7 Winter St.	3.00	
Bacon, Thomas John, 16 Allen St., Springvale	3.00	
Baron, Zoel, 10 Emery St.	3.00	
Barraclough, Herbert, 15 Hammond St.	3.00	
Bartlett, Wilson, 70 Pleasant St., Springvale	3.00	
Bastarache, Henry, 7½ Church St.	3.00	
Bath, William, 8 Church St.	3.00	
Beaudette, Leon E., 50 Mill St., Springvale	3.00	
Bedard, Joseph Philip, 19 Cottage St.	3.00	
Belanger, Joseph, Pershing St.	3.00	
Bemis, Clifton V., 18 High St.	3.00	
Bennett, Elville W., 3 Elm St.	3.00	
Bennett, Harold, 34 North St.	3.00	
Bennett, Nelson M., Grammar St.	3.00	
Bennett, Roland E., 240 Main St.	3.00	

TAX COLLECTOR'S REPORT

Bergeron, Donat, 34 Thompson St.	3.00
Bergeron, Emile, 10 St. Louis St.	3.00
Bernier, Arthur, 2 Shaw Rd.	3.00
Bernier, Eugene, 65-B Brook St.	3.00
Bernier, Joseph, 28 River St.	3.00
Bernier, Joseph C., 160 Main St., Cook's Block	3.00
Berthiaume, Arthur, 23 State St.	3.00
Bertrand, Edmund, 3 Allen St.	3.00
Binette, Ernest M., 23 Washington St.	3.00
Binette, Frank T., 28 State St.	3.00
Binette, John, 110 High St.	3.00
Binette, Romeo, 15 Riverside Ave.	3.00
Bisson, Lucien, 12 Thompson St.	3.00
Bisson, Osias J., 20 Riverside Ave.	3.00
Blake, Winston P., 13 Clinton St.	3.00
Blanchette, Wilfred, 119 Main St., Springvale	3.00
Blouin, Joseph, 2½ Kirk St., Springvale	3.00
Boisvert, Albert J., RFD	3.00
Boisvert, Raymond, 45 Allen St.	3.00
Boisvert, Raymond, 57-A Allen St.	3.00
Boisvert, Wilfred, 11 Weymouth St.	3.00
Boivin, Wilbrod, 98½ High St.	3.00
Bouchard, Adjutor, 3 Fogg's Ct.	3.00
Bouchard, Antonio, 3 Fogg's Ct.	3.00
Bouffard, Albert, 27 Berwick St.	3.00
Bougie, Alfred, 40 Winter St.	3.00
Bougie, Lionel, Harding St.	3.00
Boulet, Ernest, 20 River St.	3.00
Bourassa, Lucien, Brompton St.	3.00
Bourque, Louis, 9 June St.	3.00
Bourque, William, 35 Pleasant St.	3.00
Bourre, Aime, 41½ Lebanon St.	3.00
Bourre, Jean Paul, 56 Spruce St.	3.00
Boutot, Alfred, 4½ Railroad Ave., Springvale	3.00
Boyce, Lewis L., 3 Mill Ct., Springvale	3.00
Bragg, Arthur, 19-D North St.	3.00
Bride, Robert Jr., 48 Berwick St.	3.00
Brochue, Adolphus, 17 Island Ave.	3.00
Brulotte, Albert, 24 Nason St.	3.00
Brunelle, Alphonse, 23½ North St.	3.00
Brunette, Albert, 29 Lebanon St.	3.00
Brunette, Armand, 1 Pine St., Springvale	3.00
Bshara, Farris N., June St.	3.00
Bshara, Louis, June St.	3.00
Burgess, Carlton E., 71½ Main St., Springvale	3.00
Burke, Frank, 47 Pleasant St., Springvale	3.00
Burpee, Norris W., Hutchinson St.	3.00
Burr, Thomas W., 8 W. Elm St.	3.00
Burrows, William H., 36 Thompson St.	3.00
Butler, Arthur, 8 Sherburne St.	3.00
Butler, Frank M., 29 River St.	3.00

TAX COLLECTOR'S REPORT

Cabana, Emery, 59-B High St.	3.00	
Cabana, Wm. Joseph, 15 Highland Ave.	3.00	
Caouette, John, 21-A Mill St., Springvale	3.00	
Carey, Leo, 11 Hammond St.	3.00	
Carmody, Frank, 2 Mechanic St., Papas Building	3.00	
Carter, Fred, Railroad Ave., Springvale	3.00	
Cartier, Raoul, 2 Jackson St.	3.00	
Casey, Roy L., RFD, Springvale	3.00	
Chamberland, George, 1 Lebanon Ct.	3.00	
Charpentier, Alfred, 32 North St.	3.00	
Charpentier, Alfred R., 29-A Charles St.	3.00	
Chenard, Patrick, 19 Riverbank Ct., Springvale	3.00	
Clark, Walter H. Jr., 2 High St. Ct.	3.00	
Clayton, George W., 17 Payne St., Springvale	3.00	
Cloutier, Ladislas, 44 Spruce St.	3.00	
Coburn, Vincent, 9 Island Ave.	3.00	
Connors, Herman, Stebbins Crossing	3.00	
Contois, Roland, 2 Payne St., Springvale	3.00	
Cookson, Frank 59 North Ave.	1.80	Bal.
Cookson, Joseph C., Madison St.	3.00	
Cormier, Albert, 54½ Thompson St.	3.00	
Cormier, Alphe, 4 Highland Ave.	3.00	
Cormier, Emile, 46 Brook St.	3.00	
Cormier, George, 2 Water St., Springvale	3.00	
Cormier, Narcisse, 2 Water St., Springvale	3.00	
Cormier, Romeo, 2 Water St., Springvale	3.00	
Costello, Henry, 57 Lebanon St.	3.00	
Cote, Andre, 5 Weymouth St.	3.00	
Cote, Eddie, 65½ High St.	3.00	
Cote, Frank, 5 Bowdoin Ct.	3.00	
Cote, Joseph, 85 Main St.	3.00	
Cote, Telesphore J., 85 Main St., Springvale	3.00	
Coutu, Wilfred J., 13 Gowen St.	3.00	
Couture, Peter, 115 Main St.	3.00	
Cram, Dana C., RFD 1, South Sanford	3.00	
Cram, Frank J., RFD, South Sanford	3.00	
Creedon, James, Madison St.	3.00	
Creedon, Jeremiah, Madison St.	3.00	
Croteau, Ludger J., 75-C High St.	3.00	
Croto, John L., 27½ Elm St.	3.00	
Crowley, Edward J., 14 Frost St., Springvale	3.00	
Currier, Fred B., South Sanford	3.00	
Currier, George B., 312 Main St.	3.00	
Daigle, Claude, 8 Davis Ave.	3.00	
Dale, George H., 21 Bennett St.	3.00	
Dart, Laurence, 36 Mechanic St.	3.00	
Davis, Charles W., 17 Oxford St.	3.00	
Davis, Frank J., June St.	3.00	
Day, Harold W., Hardy St., Springvale	3.00	
Demers, Arthur, 44 Mill St., Springvale	3.00	
Demers, Francis, 26-B State St.	3.00	

TAX COLLECTOR'S REPORT

Demers, Jean B., 21 Bowdoin St.	3.00	
Demers, Joseph A., 110½ High St.	3.00	
Denoncourt, Henry, 2½ Mill Ct., Springvale	3.00	
Denton, Harry, Belmore Hotel	3.00	
Deschenes, Alphonse, 79-A Main St., Springvale	1.50	Bal.
Desmarais, Paul W., 36 North Ave.	3.00	
Desrochers, Francis, 6 Island Ave.	3.00	
Desruisseaux, Leo, 14 North Ave.	3.00	
Desruisseaux, Lucien, St. Louis St.	.80	Bal.
Desruisseaux, Lucien, 45 Spruce St.	3.00	
DeVoid, Ernest, 9-A Payne St., Springvale	3.00	
Dewire, Edward J., 5 Mill St., Springvale	3.00	
Dickinson, John P., 7 Kempton Terrace	3.00	
Dion, Leonard, 32 Oak St., Springvale	3.00	
Dion, Louis, 29½ State St.	3.00	
Donnell, Floyd, RFD, South Sanford	3.00	
Dowey, John, 2-B Berwick Ave.	3.00	
Dowey, Thomas C., Corner Forest Ave. and Kilby St.	3.00	
Downing, Gerald W., Lower Main St., Springvale	3.00	
Downs, Ethelbert A., 12 Mousam St.	3.00	
Drouin, Joseph A., 2 Clark St., Apt. 9	3.00	
Drouin, Noe, 10 Brook St.	3.00	
Drouin, Raymond, 11 Bates St.	3.00	
Dubois, Joesph, 19 Shaw St.	3.00	
Dubois, Joseph O., Bateman St.	3.00	
Dubois, Raymond, 19 Shaw St.	3.00	
Dufault, Henry, 54 River St.	3.00	
Dufault, Valmore, June St.	3.00	
Dumas, Martin, 20 Hammond St.	3.00	
Dumont, Emile, 34 Emery St.	3.00	
Dunbar, Roy, 4 Railroad Ave., Springvale	3.00	
Durant, Wilfred, 41 Island Ave.	3.00	
Duro, Joseph E., 3-A Riverbank Ct., Springvale	3.00	
Edgecomb, Harry J., 23 River St.	3.00	
Ela, Arthur, 43 Jackson St.	1.50	Bal.
Emmons, Guy G., Littlefield Rd., Springvale	3.00	
Emmons, Jerome E., 3 Bodwell St.	3.00	
Fecteau, Raymond, June St.	3.00	
Feeley, James, 168 Main St.	3.00	
Ferris, John M., 8 Brook St.	3.00	
Findley, Arnold, 10 St. Louis St.	3.00	
Flint, Frank W., 16-A Jackson St.	3.00	
Floyd, Edward J., 234 Main St.	3.00	
Fortin, Adelard, 39½ High St.	3.00	
Fournier, Augure, 20 Island Ave.	3.00	
Fournier, Lucien, 7 Bates St.	3.00	
Fraser, W. Charles, 9½ Pleasant St.	3.00	
Frechette, Arthur, 17 Spruce St.	3.00	
Frigon, Frank O., 60 Spruce St.	3.00	
Gagne, Theodore, Brompton St.	3.00	

TAX COLLECTOR'S REPORT

Gagnon, Albert, 29 State St.	3.00	
Gaskill, William, 5 George St., Springvale	3.00	
Gaudreau, Joseph A., 17 River St.	3.00	
Gendron, Charles, 1 Whitman St.	3.00	
Gendron, Emile Joseph, 1 Whitman St.	3.00	
Geoffrion, Edmond, 2½ Sherburne St.	3.00	
Germain, Leo, General Delivery	3.00	
Gilpatrick, Bert, Schuler St.	3.00	
Girard, Nelson Jr., Alfred Rd.	3.00	
Giroux, Wilfred A., 3 Fogg's Ct.	3.00	
Glaude, Adelard Jr., Hewey St.	3.00	
Glennon, Edward J., 54 Thompson St.	3.00	
Godin, Amos, 10 Shaw St.	3.00	
Gooding, Franklin, 63-B Brook St.	3.00	
Goodrich, Elmer H., Lafayette St.	3.00	
Goodwin, Arthur H., 79 River St.	3.00	
Goodwin, Ralph J., Pershing St.	3.00	
Gorman, Michael, 14 Hammond St.	3.00	
Gott, Allan, Avon St.	3.00	
Gouin, Alfred, 35 Brook St.	3.00	
Gouin, Roland, 28 Riverside Ave.	3.00	
Graham, Leslie, 49 Emery St.	3.00	
Grekas, Efstathios, 5½ Vaness St.	3.00	
Grenier, Arthur, 6 North Ave.	3.00	
Grenier, Edmond, 8 North Ave.	3.00	
Grenier, George, 6½ North Ave.	3.00	
Grenier, Joseph Arthur, Emerson Ext.	3.00	
Grenier, Noel W., R. Main St.	3.00	
Grenier, Oliver E., 175 Main St.	3.00	
Grenier, Philippe, 65 High St.	3.00	
Guay, William, 27 State St.	3.00	
Guillemette, Rosario, 42 Spruce St.	3.00	
Ham, Frank, 230 Main St.	3.00	
Ham, Lester, 7 Kempton Terrace	3.00	
Ham, Victor, 3 Sherburne St.	3.00	
Hamel, Edmond, Madison St.	3.00	
Hamel, Philippe, Madison St.	3.00	
Hamilton, Edward A., 63 Winter St.	3.00	
Hanson, Frank, RFD, Springvale	3.00	
Hardy, Edward L., Hanson Ridge Rd., Springvale	3.00	
Harkins, Joseph, 85 Main St., Springvale	3.00	
Henry, Joseph Harvey, 83 School St.	3.00	
Heonis, Alexander, 38 Winter St.	3.00	
Hersom, Clifford E., Alfred Rd.	3.00	
Hersom, Frank E., 3 Vaness St.	1.00	Bal.
Hersom, Frederick E., Hanson Rd.	3.00	
Hevey, John E., 42 Jackson St.	3.00	
Hickey, Maurice, 3 Laurel Ct.	3.00	
Hill, Carleton, 3 Grove Ave.	3.00	
Hill, Carroll C., Old Mill Rd., South Sanford	3.00	
Hodgdon, George W., Roosevelt Rd., Springvale	3.00	

TAX COLLECTOR'S REPORT

Holdsworth, James A., 67 River St.	3.00
Horne, Earl C., Mousam Rd., Springvale	3.00
Houle, Peter, 1 Thompson St.	3.00
Howland, Carl, 5 Church St.	3.00
Huotte, Ovila, 25 Cottage St.	3.00
Hurd, Arthur P., 4 Kimball St.	3.00
Jacobs, William, Pershing St.	3.00
Jalbert, E. A., 131 Main St.	3.00
Jellerson, Randolph, 28½ Island Ave.	3.00
Jellison, Alvin C., 39 Ridgeway Ave.	3.00
Jewell, John S., Whipple St.	3.00
Johnson, Albany A., (40 Winter St., Room 14), 633 N. Franklin St., Philadelphia	3.00
Johnson, Edmond A., 4 East St.	3.00
Johnson, George W., 32 Riverside Ave.	3.00
Johnson, Joseph A., 16 Brook St.	3.00
Johnstone, John, 22 Thompson St.	3.00
Jolin, Conrad, 37 North Ave.	3.00
Kelly, John, 78-A River St.	3.00
Kemp, George H., 56 Spruce St.	3.00
Kerrigan, Charles, 25 Nason St.	3.00
Knight, Harold, 29 Butler St., Springvale	3.00
Knox, Leon E., Green St., Springvale	3.00
Labbe, Joseph, 150 River St.	3.00
Labbe, Rodolphe, 144 River St.	3.00
Labbe, Rudolph, 6 North Ave.	3.00
Lachance, Edward, 154 River St.	3.00
Lachance, Eudore, 5 Weeman St., Springvale	3.00
Lachance, Oliver, 5 Weeman St., Springvale	3.00
Laforce, Wilfred, 12 Oak St.	3.00
Lafrance, Roland, 42 Thompson St.	3.00
Laliberty, Augustus, 7 Fogg's Ct.	3.00
Lamontagne, Charles, 23 Washington St.	3.00
Lamontagne, George Jr., 12 North Ave.	3.00
Lamontagne, Gerard, Hope St.	3.00
Landry, Alexander, 20-R Sherburne St.	3.00
Landry, Gerard, 2 Water St., Springvale	3.00
Landry, James, 35 Spruce St.	3.00
Landry, Jean Roberts, 29-B Charles St.	3.00
Landry, Joseph, Hughes St.	3.00
Landry, Leo A., 11 E. Mill Row, Springvale	3.00
Langill, Harry, 19-A Mousam St.	3.00
Langlais, Jack, 11 North St.	3.00
Lapierre, Amedee, 5½ Cross St.	3.00
Lapierre, Wilfrid, 21 Thompson St.	3.00
Laprise, Paul, Corner Booth and Brearey Ave.	3.00
Larendeau, Alva, 46 School St.	3.00
Larose, Arthur, 7 Fogg's Ct.	3.00
Lasante, Edmund, 15 Prescott St.	3.00
Lasante, Gaston, 15 Prescott St.	3.00
Lasante, Ronaldo, 15 Prescott St.	3.00

TAX COLLECTOR'S REPORT

Laurendeau, Leo, 31 State St.	3.00	
Laurendeau, Lucien, 31 State St.	3.00	
Lavalle, Alfred E., 56 Spruce St.	3.00	
Lavallee, Wilfred, Harding St.	3.00	
Lavalley, Napoleon, 26 Jackson St.	3.00	
Laveault, Ernest, 19 High St.	3.00	
Lavigne, Roland, Montreal St.	3.00	
Leavitt, Arthur L., RFD 1, South Sanford	3.00	
LeBlanc, Angus M., 10-A Weeman St., Springvale	3.00	
LeBlanc, Reginald, 10-A Weeman St., Springvale	3.00	
Lebreux, Wilfred, 32 Pleasant Ave.	3.00	
Legere, Antoine, 13 Thompson St.	3.00	
Legere, Arthur J., 23 Thompson St.	3.00	
Legere, Edgar, 24½ Charles St.	3.00	
Legere, Francis Rene, 75 Winter St.	3.00	
Legere, Henri, Hope St.	3.00	
Lehouillier, Placide, 48 River St.	3.00	
Lemay, Wilfred, Grammar St.	3.00	
Lemieux, Alfred, 27 Vaness St.	3.00	
Lemieux, Leo, Island Ave. Ext.	3.00	
Lemieux, Victor, 242 Main St.	3.00	
Lemieux, William, 1-D North Ave.	3.00	
Lemire, Ovila, 42 Spruce St.	3.00	
Lenwood, Charles, 3 Allen St., Springvale	3.00	
Lessard, Ludger, 11 Grove Ave.	3.00	
Lessard, Peter, Carver St.	3.00	
Lessard, Peter Jr., Carver St.	3.00	
Levesque, Alfred, 15½ State St.	3.00	
Levesque, Henry, 23 State St.	3.00	
Lewis, Bennie, 63 Main St., Springvale	3.00	
Libby, Fred O., 18 Brook St.	3.00	
Libby, George E., 65½ Main St.	3.00	
Littlefield, Chester E., RFD, South Sanford	3.00	
Markarewicz, Peter, 10 North Ave.	3.00	
Marnadola, Leo, 52 Spruce St.	3.00	
Martel, Horace, 5 Moulton Ct.	3.00	
Martin, Ernest, 18 River St.	3.00	
Martin, Wilfred H., Rushton St.	3.00	
Martineau, Archille J., 7 Spruce St.	1.40	Bal.
Martineau, Arthur J., 27 Island Ave.	3.00	
Mathieu, Omer, 2 Water St., Springvale	3.00	
Mauzeral, David J., 79 River St.	3.00	
Mauzerole, Frank, 23 Emery St.	3.00	
McCann, John, 9 Tebbetts Ave.	3.00	
McCann, Roland F., 1 Emery St.	3.00	
McCormack, John, Schuler St.	3.00	
McDaniels, Joseph, 160 Main St.	3.00	
McGill, William, 4 Davis Ave.	3.00	
McGinnis, George, 9 Island Ave.	3.00	
McGinnis, William, 9 Island Ave.	3.00	
McHugh, George T., 3 Laurel Ct.	3.00	

TAX COLLECTOR'S REPORT

McKenney, Lewis, General Delivery	3.00	
Melanson, Arthur J., 5 Spruce St.	3.00	
Merrifield, Wendell, 14 Prescott St.	3.00	
Michaud, Alphonse, Morning St.	3.00	
Michaud, George C., 8 Henry Ave.	3.00	
Michaud, Gilbert, 67 High St.	3.00	
Michaud, James J., Mitchell St.	3.00	
Michaud, Marcel A., 72 River St.	3.00	
Michaud, Marcelle T., 72 River St.	3.00	
Michaud, Octave, 22 Nason St.	3.00	
Miclette, Gerard, RFD	3.00	
Miclette, Leon, 35 Douglas St.	3.00	
Miles, Fred Jr., 11 Pine St., Springvale	3.00	
Millier, Joseph G., Lebanon Rd.	2.00	Bal.
Milnes, Fred, 8 Bowdoin St.	3.00	
Monohan, William Joseph, 58 Main St.	3.00	
Moore, Alphonse, 8½ Pine St., Springvale	3.00	
Morin, Alfred, 14 Sherburne St.	3.00	
Morin, Leo E., 3 Bowdoin Ct.	3.00	
Morin, Raymond, 4-A Davis Ave.	3.00	
Morley, John W. Jr., 47 Spruce St.	3.00	
Morris, Joseph P., 2 School St.	3.00	
Morrisette, Joseph, 3 Weymouth St.	3.00	
Morrisette, Louis, 9 Madison St.	3.00	
Muchmore, Jack, 15 Bodwell St.	3.00	
Nadeau, Norbert, 15 Lebanon St.	3.00	
Nason, Henry, 37 Mill St., Springvale	3.00	
Naylor, Samuel, 13 New Hampshire St.	3.00	
Nixon, J. William, Berwick Rd.	3.00	
Nobert, Wilfred, 15 Thompson St.	3.00	
Noel, Douglas, 28½ River St.	3.00	
Noel, Ernest, 39 Sherburne St.	3.00	
Normand, Harvey, 7 Brook St.	3.00	
O'Callaghan, Dennis, 16 Hammond St.	3.00	
O'Connell, Robert A., 1½ Riverbank Ct., Springvale	3.00	
Ogden, Joseph L., 2½ Winslow St.	3.00	
Otis, Paul W., 63 River St.	3.00	
Ouellette, Florien, 1 Dale St.	3.00	
Ouellette, Frank, 16 Montreal St.	3.00	
Ouellette, Jean Baptiste, Bateman St.	3.00	
Oughtibridge, Albert, Carver St.	3.00	
Packer, Leroy H., 8 Goodwin St., Springvale	3.00	
Paquin, Arthur, 2½ North Ave.	3.00	
Paulhus, Antonio, 17½ Washington St.	3.00	
Pepin, Roland, 102 High St.	3.00	
Perkins, Harry S., 4 Vaness St.	3.00	
Perkins, William S., 47 School St.	3.00	
Perreault, Adelard, 40 River St.	3.00	
Perreault, Ludger, 4 Water St., Springvale	3.00	
Phillips, George, 79 Main St.	3.00	
Phinney, Chesley F., 8 Frost St., Springvale	3.00	

TAX COLLECTOR'S REPORT

Pickens, John Jr., Robinson St.	3.00
Pickett, James F., 45 Kimball St. Ext.	3.00
Poirier, Joseph, 53-R Lebanon St.	3.00
Poirier, Joseph Jr., 11 Thompson St.	3.00
Poisson, Emile, 4 Harvard St.	3.00
Poisson, Roland, 5 Home St.	3.00
Porell, Edgar, 5 Spruce St.	3.00
Porell, Raymond J., 17 Cottage St.	3.00
Porell, Rene, 7 Vaness St.	3.00
Porell, William T., 17 Riverside Ave.	3.00
Poulin, Romeo, 45 Riverside Ave.	3.00
Pouliot, Euclid, 31 Spruce St.	3.00
Powell, George A., Mouse Lane	3.00
Powell, Robert R., Mouse Lane	3.00
Powsland, William, 24 Pleasant St., Springvale	3.00
Pray, George William, RFD 1	3.00
Prime, George F., 25 Weymouth St.	3.00
Proulx, Rene, 1 Mill Ct., Springvale	3.00
Provencal, Louis, 16 Maple St.	3.00
Putnam, Raymond L., 71 River St.	3.00
Query, Albert, 11 Hammond St.	3.00
Rankin, Everett B., Clark St., Apt. 11	3.00
Reid, Wallace, Hanson Ridge Rd.	3.00
Remond, Paul, 2 Mechanic St.	3.00
Richards, George P., 70 Allen St.	3.00
Richardson, Wesley M., 2 North St.	3.00
Richmond, John, 85 Main St.	3.00
Rivard, Alfred, 8 Sherburne St.	3.00
Rivard, Alphonse, 2½ Sherburne St.	3.00
Rivard, Conrad, 1 Thompson St.	3.00
Roberts, Kenneth F., 9 Payne St., Springvale	3.00
Robichaud, Alyre, 21 Brook St.	3.00
Robichaud, Hypolite P., 21 Brook St.	3.00
Robichaud, Ludovic, 1½ Cottage St.	3.00
Robichaud, Reney, 1½ Cottage St.	3.00
Robillard, Alfred, Lebanon Rd.	3.00
Robitaille, Henry, 13 Weymouth St.	3.00
Robitaille, Joseph M., 13 Weymouth St.	3.00
Robitaille, William, 13 Weymouth St.	3.00
Rouillard, Joseph, 48 Jackson St.	3.00
Rousseau, Arthur J., 9 Kimball St.	3.00
Rousseau, Henry, 14½ Island Ave.	3.00
Roussin, Laurent J., 18 Brook St.	3.00
Rowe, Ernest, 5 Weymouth St.	3.00
Rowe, Willis, 27-E Island Ave.	3.00
Roy, Augustine, 8 Grandview Ave.	3.00
Roy, Dennis, Harding St.	3.00
St. Amand, Louis Philip, 10-R Spruce St.	3.00
St. Amand, Peter, 2 Laurel Ct.	3.00
St. Cyr, Albert, 3 Mill Ct., Springvale	3.00
St. Cyr, Alfred, 6 Home St.	3.00

TAX COLLECTOR'S REPORT

St. Cyr, Emile, 48½ Brook St.	3.00	
St. Cyr, Harvey, 35 Spruce St.	3.00	
St. Jean, Emery, 14 Brook St.	3.00	
Savageau, Arthur, 81 Brook St.	3.00	
Savoie, Wilfred, 45 Jackson St.	3.00	
Searle, Parker D., 4 Trafton St.	3.00	
Seavey, Earl, RFD, Springvale	3.00	
Shalhoup, Elias, 47 Thompson St.	3.00	
Sharp, James J., 5 Oxford St.	3.00	
Sharp, Joseph, 17 Bennett St.	3.00	
Sharp, Joseph W., 17½ Bennett St.	3.00	
Sharp, William, 5 Oxford St.	3.00	
Shaw, Harland N., 20 Riverbank Ct., Springvale	3.00	
Shaw, Howard H., Alfred Rd.	3.00	
Shaw, Kenneth, c/o Wm. Gooding, Deering Neighborhood, Springvale	3.00	
Shroth, James, 28 High St.	3.00	
Simpson, Normand N., 14 Laurel St.	3.00	
Smiley, Everett, 150 Main St.	3.00	
Smith, Albert Gordon, 93 School St.	3.00	
Smith, Harold, 117 Main St.	3.00	
Spector, Joseph, 2 Clark St., Apt. 5	1.00	Bal.
Sprague, William H., 17 Moulton Yard	3.00	
Stackpole, Normand, 11 Mechanic St.	3.00	
Stiles, Fred S., 3 Leighton St.	3.00	
Stuart, Clifford L., RFD	3.00	
Tetreault, Aime, RFD, High St.	3.00	
Thereault, Philip, 10 Riverbank Ct., Springvale	3.00	
Therrien, Alfred, 90 High St.	3.00	
Therrien, Almazor, 90 High St.	3.00	
Therrien, Hormidas T., 17 Brook St.	3.00	
Therrien, Joseph T., 5 St. Louis St.	3.00	
Therrien, Louis N., 3 Water St., Springvale	3.00	
Therrien, Zoel, 5½ St. Louis St.	3.00	
Thibeault, Henri, 11 Moulton Yard	3.00	
Thompson, Roland, High St.	3.00	
Thompson, Victor B., 7 Mousam St., Springvale	3.00	
Thurston, Lewis A., 8 Main St., Springvale	3.00	
Tibbetts, George Sumner, 5 Avon St.	3.00	
Tibbetts, Ralph J., 3-A Bodwell St.	3.00	
Tourigny, Arthur, June St.	3.00	
Trafton, Ralph, 26 Main St., Springvale	3.00	
Traves, James W., 45 Ridgeway Ave.	3.00	
Traves, Joseph E., 69 River St.	3.00	
Treble, George E., 3 Prescott St.	3.00	
Trembly, Raymond, 25 Riverside Ave.	3.00	
Tripp, Earl, RFD, South Sanford	3.00	
Tucker, Wilson, 161 Main St.	3.00	
Vallee, George, 5 Harrison St., Springvale	3.00	
Vennell, Raymond, 9 Vaness St.	3.00	
Verdone, Theodore, 28 Mill St., Springvale	3.00	

TAX COLLECTOR'S REPORT

Vermette, Emile R., Dorrington Ave.	3.00
Vermette, James O., Dorrington Ave.	3.00
Vermette, Wilfred, Lebanon Rd., Springvale	3.00
Vezina, Ernest, Railroad Ave., Springvale	3.00
Viens, Oscar, 60½ Brook St.	3.00
Vir, Joseph A., 17 Cottage St.	3.00
Vittum, Francis, 15 Bodwell St.	3.00
Wadsworth, Herbert, 17 Prescott St.	3.00
Wallace, Robert, 15-S Main St., Springvale	3.00
Wallingford, Asa, Dorrington Ave.	3.00
Washington, Arthur V., 15 High St.	3.00
Washington, Harold, 15 High St.	3.00
Waterhouse, Errol, 13½ Gowen St.	3.00
Watts, Albert V., Corner June and Morning Sts.	3.00
Watts, Charles A., Corner June and Morning Sts.	3.00
Watts, Frederick B., Corner June and Morning Sts.	3.00
Watts, Walter, 13 Trafton St.	3.00
Weeman, Burleigh E., Littlefield Rd., Springvale	3.00
Wentworth, Belmont D., 1 Shaw St.	3.00
Wentworth, Edw. R. H., 1 Shaw St.	3.00
Whicher, Lindsay, 98 Main St.	3.00
White, Edmund G., 14 Island Ave.	3.00
White, Fred, 7 Sherburne St.	3.00
Whiting, Harry A., 6 Island Ave.	3.00
Whitten, Harold Wm., 7 Emery St.	3.00
Willey, Harold, 12 Grove Ave.	3.00
Wilson, Herbert W., 8 Grove Ave.	3.00
	$1,528.00

SCHEDULE OF 1939 UNCOLLECTED PERSONAL TAXES

Arseneault, Albert	$ 11.60
Aubert, F. J.	14.50
Augustinos, James	23.20
Beattie, Paul J.	17.40
Bernier, Cyrille	29.00
Bernier, Fred	8.12
Bernier, Omer	34.80
Bernier, R. A.	5.80
Boudreau, Anna	5.80
Boudreau, Mary	11.60
Brooks Diner	11.60
Bucklin, A. Harland	9.86
Butler's Filling Station	11.60
Carpenter, Roger C.	42.34
Chadbourne, Lester B.	7.25
Charland, Raoul	2.03

TAX COLLECTOR'S REPORT

Cobbett, Stephen	39.15
Coleman's Lunch	58.00
Cote, Edward	5.80
Crenner, Lester C.	69.60
Currier, Ernest J.	110.20
D'Anjou, E. A.	26.10
Desillas, Antoine	46.40
Ducharme, John E.	2.03
Dugas, Felix P.	34.80
Dutton, M. H. Co.	52.20
Eastman, Harland	2.03
Ford, L. J.	58.00
Fortier, Edourdina	34.80
Gendron, N. J.	203.00
Gowen, Harry	17.40
Hall, Grover C.	22.91
Hardwick, Thomas	11.60
Howes, Harry, Jr.	11.87
Johnson, Herbert T.	26.39
Langlois, Roland	2.03
Lapointe, Odilon	6.09
Lavigne, Alfred	5.22
Leblanc, Emile J.	29.00
Legere, Amedee	23.20
Littlefield, Lester	16.53
Loubier, Joseph A.	36.20
Lovell's Drug Store	96.24
Lowe, L. H.	5.80
Marchand, Wilfred	2.03
Mavrakos, Theodore	11.60
Merrifield, Edwin	11.02
Merrifield, Frank	19.14
Morin, Emile	58.00
Morrill, Franklin	26.10
Moulton, Edgar B.	29.00
Nowell, S. J.	348.00
Ogden, Ernest L.	145.00
Page, Jos. F. and Sons	11.60
Parent, Fred, Sr.	5.80
Patrie, Roland	14.50
Pelletier, George J.	58.00
Pike, Charles	5.80
Plamondon, George Est.	69.60
Portland Fruit Co.	87.00
Pray, George W.	4.06
Prew Pharmacy	34.80
Provencher, Donat	2.03
Quality Market	87.00
Ritchie, Joseph	2.90
Sanford Pharmacy	67.87
Savageau, George	5.80
Sevigney, W. J. & Co.	87.00

TAX COLLECTOR'S REPORT

Shalit, Saul	232.00	
Shaw, Fred L.	5.80	
Simpson, Lewis A.	6.09	
Stacy, Frank M.	1.51	
Tanguay, Alphonse	4.06	
Tetreault, Hector L.	23.20	
Thompson, Mrs. J. W.	261.00	
Tebebtts, Simon	5.80	
Tripp, Earle	1.74	
Vadeboncoer, Louise	69.60	
Webber, Homer F.	29.00	
Weyland, Sheldon	3.19	
Yerxa, Edna	81.20	
Hooz Apparel Shop	100.00	
New Hampshire Oil Co.	8.12	
Total Uncollected 1939 Personal Taxes		$3,325.05

SCHEDULE OF 1938 UNCOLLECTED POLL TAXES

Abbott, Andrew, 1 Knight St.	$ 3.00
Allaire, Arthur, 4 Montreal St.	3.00
Allaire, Emile, Yale St.	3.00
Allen, Elmer E., 9 Pine St., Springvale	3.00
Allen, Ralph, 41½ Lebanon St.	3.00
Allen, Winfred, 59 Main St.	3.00
Andrews, James M., 5 Mousam St.	3.00
Andros, Randall B., 7 Main St., Springvale	3.00
Angers, Alphonse, 21 Mill St., Springvale	3.00
Armstrong, Walter, 1 Riverbank Ct., Springvale	3.00
Arseneault, Azade, High St.	3.00
Arseneault, Benjamin, 9 Dale St.	3.00
Ashworth, Harry E., Trafton St.	3.00
Aubin, Henry, 12 Henry Ave.	3.00
Augustinos, James, 7 Winter St.	3.00
Bacon, Thomas John, 16 Allen St., Springvale	3.00
Barraclough, Herbert, 15 Hammond St.	3.00
Barrille, Frank, 6 Pleasant St., Springvale	3.00
Bartlett, Merton, South Sanford	3.00
Bartlett, Wilson S., Railroad Ave., Springvale	3.00
Bastarache, Henry, 7½ Church St.	3.00
Beane, Paul S., 45 School St.	3.00
Beauchesne, George, Madison St.	3.00
Bedard, Jos. Phillip, 13 Maple St.	1.00 Bal.
Belanger, Antonio, Putnam St.	3.00
Belanger, Joseph, Pershing St.	3.00
Belanger, Paul, 104 River St.	3.00
Belliveau, Joseph L., 19 Beulah St.	3.00
Belliveau, Wilfred, South Sanford	3.00

TAX COLLECTOR'S REPORT

Bemis, Clifton V., 57-A Allen St.	3.00	
Bennett, Elville W., 13 Clinton St.	3.00	
Bennett, Harold, 34 North St.	3.00	
Bennett, Nelson M., Grammar St.	3.00	
Bennett, Roland E., 240 Main St.	3.00	
Berard, Albert, 10 Wentworth St.	3.00	
Bernier, Desire, 10 North Ave.	1.50	Bal.
Bernier, Eugene, 65-B Brook St.	3.00	
Bernier, Joseph C., 21 Mousam St.	3.00	
Berry, Almont, 27 Island Ave.	3.00	
Berry, Wellesley F., 6½ Goodwin St., Springvale	3.00	
Berthiaume, Arthur, 23 State St.	3.00	
Bertrand, Robert, 37 Spruce St.	3.00	
Binette, Ernest M., 61 River St.	3.00	
Binette, Frank T., 28 State St.	3.00	
Binette, Henri, 29 River St.	3.00	
Binette, Henry, 15 Riverside Ave.	3.00	
Binette, Romeo, 15 Riverside Ave.	3.00	
Bisson, Leo D., 91 Brook St.	3.00	
Bisson, Lucien, 12 Thompson St.	3.00	
Bisson, Osias J., 36 Mechanic St.	3.00	
Blake, Winston P., 13 Clinton St.	3.00	
Blanchette, Wilfred, 119 Main St., Springvale	3.00	
Boisvert, Albert J., RFD	3.00	
Boisvert, Raymond, 45 Allen St.	3.00	
Boisvert, Wilfred, 11 Weymouth St.	3.00	
Boivin, Wilbrod, Grammar St.	3.00	
Bouchard, Adjutor, 3 Fogg's Ct.	3.00	
Boudreau, Joseph A., 17 Elm St.	3.00	
Bouffard, Albert, 27 Berwick St.	3.00	
Bougie, Frank X., 6 Arthur St.	3.00	
Boulet, Ernest, 20 River St.	3.00	
Bourassa, Lucien, Brompton St.	3.00	
Bourassa, Maurice, Brompton St.	3.00	
Bourque, Edwin, 61 Allen St.	3.00	
Bourque, Leo A., 5 Elm St.	3.00	
Bourque, William, 35 Pleasant St., Springvale	3.00	
Bourre, Aime, 31½ Lebanon St.	3.00	
Bourre, Jean Paul, 56 Spruce St.	3.00	
Boutin, Alfred, 59-A High St.	3.00	
Boutot, Alfred, 4½ Railroad Ave., Springvale	3.00	
Bower, Ernest F., 75 Main St.	3.00	
Boyce, Lewis L., 3 Mill Ct., Springvale	3.00	
Brace, Arthur W., 12 Mousam St.	3.00	
Bragg, Arthur, 19-D North St.	3.00	
Bride, Robert J., 48 Berwick St.	3.00	
Brochue, Adolphus, 17 Island Ave.	3.00	
Brouillard, Charles Z., 28 Douglas St.	3.00	
Brown, Charlie C., 31 High St.	3.00	
Brown, Theodore, 13 W. Elm St.	3.00	
Brulotte, Albert, 24 Nason St.	3.00	

TAX COLLECTOR'S REPORT

Brulotte, Paul, 5 Dale St.	3.00
Brunelle, Alphonse, 23½ North St.	3.00
Bshara, Farris N., June St.	3.00
Bshara, Louis, June St.	3.00
Burgess, Carlton E., 71½ Main St., Springvale	3.00
Burgess, W. R., 2 Seymour St.	3.00
Burke, Robert, 46 School St.	3.00
Burrows, William H., Schuler St.	3.00
Butler, Arthur, 8 Sherburne St.	3.00
Butler, Frank M., 63-A Main St.	3.00
Cabana, Emery, 59-B High St.	3.00
Cabana, Wm. Jos., 15 Highland Ave.	3.00
Camire, Lucien, Oak Hill Rd.	3.00
Caouette, John, 21-A Mill St., Springvale	3.00
Carey, Albert, 11 Hammond St.	3.00
Carey, Leo, 11 Hammond St.	3.00
Carideo, Frank, 9 Lincoln St.	9.00
Carlson, Peter E., 74 Allen St.	3.00
Carmody, Frank, 1 Payne St., Springvale	3.00
Caron, Charles, 28½ Washington St.	3.00
Carpenter, Robert, 29-A Charles St.	3.00
Carrier, Joseph, 53½ Lebanon St.	3.00
Casey, Roy L., RFD 1, Springvale	3.00
Chadbourne, Chas. C., 36 Jackson St.	3.00
Chamberland, George, 1 Lebanon Ct.	3.00
Charland, Raoul, Grammar St.	3.00
Charpentier, Alfred, 32 North St.	3.00
Chenard, Patrick, 19 Riverbank Ct., Springvale	3.00
Chevalier, Aime, 9 Bowdoin St.	3.00
Clapham, Harry L., RFD, c/o Jack Naylor	3.00
Clark, George Oscar, 64 Main St.	3.00
Clark, Walter H. Jr., 29 River St.	3.00
Clayton, George W., 2 Water St., Springvale	3.00
Cloutier, Ladislas, 44 Spruce St.	3.00
Coburn, Vincent, 19 Ridgeway Ave.	3.00
Connors, Herman, Mouse Lane	3.00
Connors, Leo, 16 Riverside Ave.	3.00
Cookson, Joseph C., Madison St.	3.00
Cormier, George, 2 Water St., Springvale	3.00
Cormier, Narcisse, 2 Water St., Springvale	3.00
Cote, Frank, 5 Bowdoin Ct.	3.00
Cote, Telesphore J., 85 Main St., Springvale	3.00
Coutu, Wilfred J., 13 Gowen St.	3.00
Couture, Peter, 115 Main St.	3.00
Cram, Dana C., South Sanford	3.00
Creedon, James, 1 Morning St.	3.00
Creedon, Jeremiah, 1 Morning St.	3.00
Croto, John, 12½ Jackson St.	3.00
Daigle, Claude, 35 Spruce St.	3.00
Dale, George H., 21 Bennett St.	3.00
Dame, Charlie L., 5 Harrison St., Springvale	3.00

TAX COLLECTOR'S REPORT

D'Anjou, Israel, 2-A Island Ave. Ext.	3.00
Dart, Laurence, 16½ Island Ave.	3.00
Dauplaise, William, 63 North Ave.	3.00
Davis, Charles W., 17 Oxford St.	3.00
Dawson, William V., 59 Allen St.	3.00
Day, Harold W., Hardy St., Springvale	3.00
DeCormier, William, 17 Hammond St.	3.00
Demers, Arthur, 23 Mill St., Sprnigvale	3.00
Demers, Francis, 26-B State St.	3.00
Demers, Henry J., 21 Oxford St.	3.00
Demers, Joseph A., 110 High St.	3.00
Derochers, Alberic, 38 Emery St.	3.00
Derochers, Noel, 48-A Brook St.	3.00
Deschenes, Alphonse, 79-A Main St., Springvale	3.00
Deschenes, Arthur, 71 Brook St.	3.00
Desrochers, Francis, 6 Island Ave.	3.00
Desruisseaux, Leo, 37-A North Ave.	3.00
Dichard, Raymond, 2½ Mill Row, Springvale	3.00
Dickinson, John P., 13 State St.	3.00
Dion, Leonard, 20 Pleasant St., Springvale	3.00
Dion, Lionel, 3 Pine St., Springvale	3.00
Dolloff, Arthur J., Box 462	3.00
Donahue, Thomas E., 52 School St.	3.00
Donnell, Floyd, RFD, South Sanford	3.00
Doucette, Henry, 25 State St.	3.00
Dowey, John, 2-B Berwick Ave.	3.00
Dowey, Thomas C., Corner Forest Ave. and Kilby St.	3.00
Downs, Lawrence V., Railroad Ave., Springvale	3.00
Dubois, Alfred, 26 Thompson St.	3.00
Dubois, Joseph, 13 Thompson St.	3.00
Dubois, Raymond, 13 Thompson St.	3.00
Dufault, Henry, 54 River St.	3.00
Dumont, Emile, 34 Emery St.	3.00
Durant, Wilfred, 8 Railroad Ave., Springvale	3.00
Dwyer, Alex, 5 Harrison St., Springvale	3.00
Dwyer, George W., 5 Harrison St., Springvale	3.00
Edwards, Harold, 33 Main St., Springvale	3.00
Ela, Arthur, 4 Arthur St.	3.00
Emmett, Roland H., Butler's Corner, Springvale	3.00
Emmons, Guy G., Littlefield Rd., Springvale	3.00
Emmons, Jerome E., 3 Bodwell St.	3.00
Emond, Eugene, 43-A Lebanon St.	3.00
English, Arthur, 43 Jackson St.	3.00
Farrell, Henry, 19 Cross St.	3.00
Fecteau, Raymond, June St.	3.00
Ferris, John M., Corner Allen and Weymouth Sts.	3.00
Findley, Arnold, 10 St. Louis St.	3.00
Ford, Louis J., 10 Jackson St.	3.00
Fortin, Adelard, 39½ High St.	3.00
Fortin, Florient, 19 Highland Ave.	3.00

TAX COLLECTOR'S REPORT

Fraser, W. Charles, 9½ Pleasant Ave.	3.00	
Frechette, Albert, 24-A State St.	3.00	
Frechette, Arthur, 17 Spruce St.	3.00	
Gagne, Emile, 20½ Charles St.	3.00	
Gagne, Theodore, Brompton St.	3.00	
Galeucia, Chester F., 17 South Main St., Springvale	3.00	
Gaskill, William, 22 Main St., Springvale	3.00	
Gaudreau, Jos. A., 236 Main St.	3.00	
Gendron, Charles, 1 Whitman St.	3.00	
Gendron, Emile Jos., 1 Whitman St.	3.00	
Geoffrion, Edmond, 2½ Sherburne St.	3.00	
Germain, Camille, 15 Payne St., Springvale	3.00	
Germain, Leo, 1 Thompson St.	3.00	
Gile, Fred A., 16 Main St., Springvale	3.00	
Giles, Charles F., 121 Main St., Springvale	3.00	
Gilpatrick, Bert, Schuler St.	1.00	Bal.
Gilpatrick, J. Burleigh, Schuler St.	3.00	
Giroux, Wilfred, 23 North Ave.	3.00	
Glaude, Adelard Jr., Hewey St.	3.00	
Godin, Amos, 10 Shaw St.	3.00	
Goodrich, Donald S., Schuler St.	3.00	
Goodrich, Elmer H., Lafayette St.	3.00	
Goodwin, Owen F., Rural, Springvale	3.00	
Gorman, Michael, 14 Hammond St.	3.00	
Gott, Allan, Avon St.	3.00	
Gould, Delphis, 13 Allen St., Springvale	3.00	
Gowen, Fred G., Upper Elm St., Springvale	3.00	
Graham, Leslie, 49 Emery St.	3.00	
Greenleaf, Elmer F., 5½ Cross St.	3.00	
Grekas, Efstathos, 5½ Vaness St.	3.00	
Grenier, Arthur, 57-A Allen St.	3.00	
Grenier, Edmond, 9 North Ave.	3.00	
Grenier, Joseph Arthur, Emerson St. Ext.	3.00	
Grenier, Noel, 16-A Frost St., Springvale	3.00	
Grenier, Philippe, 27 Island Ave.	3.00	
Guay, Fred, 5½ Spruce St.	3.00	
Guay, William, 27 State St.	3.00	
Guertin, William, Dorrington St., General Delivery	3.00	
Guillemette, Jos. G. H., 119 High St., RFD	3.00	
Guillemette, Rosario, 42 Spruce St.	3.00	
Ham, Frank, 11 Pearl St.	3.00	
Ham, Lester, 37½ Mill St., Springvale	3.00	
Ham, Victor, 13 Brook St.	3.00	
Hamel, Edmond, Madison St.	3.00	
Hamel, Philippe, Madison St.	3.00	
Hamilton, Edward A., 63 Winter St.	3.00	
Hammond, Paul, 111 River St.	3.00	
Hanson, Frank W., RFD, Springvale	3.00	
Hargreaves, Thomas, 99 Main St.	3.00	
Harkins, Joseph, 85 Main St., Springvale	3.00	
Hartford, Charles, 6½ Lebanon St.	3.00	

TAX COLLECTOR'S REPORT

Hebert, Benjamin E., 31 Winter St.	3.00	
Henry, Jos. Harvey, 83 School St.	3.00	
Hersom, Clifford E., Alfred Rd.	3.00	
Hersom, Frank E., 3 Vaness St.	2.00	Bal.
Hickey, Maurice, 3 Laurel Ct.	3.00	
Hill, Carleton, 3 Grove Ave.	3.00	
Hill, Carroll C., Old Mill Rd.	3.00	
Hill, Maurice G., Old Mill Rd.	3.00	
Hodgdon, George W., Roosevelt Rd., Springvale	3.00	
Hodgdon, Raymond H., 109 Main St., Springvale	3.00	
Holdsworth, Jas. A., 67 River St.	3.00	
Horne, Ben, 10 Home St.	3.00	
Houle, Peter, 150 Main St.	3.00	
Houle, William, 150 Main St.	3.00	
Houston, Clarence I., South Sanford	3.00	
Howland, Carl, June St.	3.00	
Hurd, Wilfred, 230 Main St.	3.00	
Hussey, Kenneth R., 24 North Ave.	3.00	
Hussey, Ralph, 11 Pearl St.	3.00	
Jacobs, William, Pershing St.	3.00	
Jellerson, Randolph, 261½ Main St.	3.00	
Johnson, A. Arthur, 23 Oxford St.	3.00	
Johnson, Edmond A., 63 Main St.	3.00	
Johnson, George W., Hardy St., Springvale	3.00	
Johnstone, John, 22 Thompson St.	3.00	
Jolin, Conrad, 37 North Ave.	3.00	
Kelly, Edward F., 15-B Errol St.	3.00	
Kelly, John, 78-A River St.	3.00	
Kerrigan, Charles, 25 Nason St.	3.00	
Knox, Leon E., Green St., Springvale	3.00	
Knox, William E., 11 Jackson St.	3.00	
L'Abbe, Joseph A., 40-B High St.	3.00	
Lachance, Oliver, 5 Weeman St., Springvale	3.00	
Laflamme, Joseph, 18 School St.	3.00	
Laflamme, Roy, 22 Errol St.	3.00	
Laforce, Wilfred, 12 Oak St.	3.00	
Laitres, Rodolphe E., 1 Hope St.	3.00	
Lajoie, Omer, Railroad Ave., Springvale	3.00	
Lallas, John, 78 Main St., Springvale	3.00	
Lamontagne, Arthur, Montreal St.	3.00	
Lamontagne, George Jr., 12 North Ave.	3.00	
Landry, Alexander, 20-R Spruce St.	3.00	
Landry, Gerard, 2 Water St., Springvale	3.00	
Landry, Jean Robert, 29-B Charles St.	3.00	
Landry, Joseph, Hughes St.	3.00	
Landry, Reginald, 2 Water St., Springvale	3.00	
Langill, Harry, 5 Emery St.	3.00	
Lantagne, Charles, 40 Spruce St.	3.00	
Lapierre, Amedee, 14 Thompson St.	3.00	
Lapierre, Wilfrid, 21 Thompson St.	3.00	
Laprise, Paul, Corner Booth and Brearey Ave.	3.00	

TAX COLLECTOR'S REPORT

Larose, Arthur, 7 Fogg's Ct.	3.00
Lary, Claude, 28 Oak St., Springvale	3.00
Lasante, Ronaldo, 15 Prescott St.	3.00
Laurendeau, Leo, 31 State St.	3.00
Lavallee, Alfred, 33 Thompson St.	3.00
Lavallee, Wilfred, Harding St.	3.00
Lavalee, William, 8 Allen St., Springvale	3.00
Lavalley, John A., 3-D North Ave.	3.00
Leavitt, Arthur L., South Sanford, RFD 1	3.00
LeBlanc, Angus M., 10-A Weeman St., Springvale	3.00
Legere, Arthur J., 23 Thompson St.	3.00
Legere, Francis Rene, 75 Winter St.	3.00
Lehouillier, Placide, 48 River St.	3.00
Lemay, Wilfred, 33½ Thompson St.	3.00
Lemieux, Antoine, 56 Spruce St.	3.00
Lemieux, Leo, 1-A North Ave.	3.00
Lemieux, William, 29-A Cottage St.	3.00
Lemire, Archie, 21 Nason St.	3.00
Lemire, Ovila, 42 Spruce St.	3.00
Lemmer, Harold M., 1 Sherburne St., Springvale	3.00
Lessard, Ludger, 17 Prescott St.	3.00
Lewis, Ernest I., 3 Essex St.	3.00
Liberty, Victor J. Jr., Dorrington Ave.	3.00
Littlefield, Chester E., RFD, South Sanford	3.00
Littlefield, Everett, RFD 1, Springvale	3.00
Littlefield, Grover C., Hardy St., Springvale	3.00
Lizotte, Dennis, 6 Cottage St.	3.00
Long, Raymond M., 17 River St.	3.00
McAleney, Frederick L., 10 Harrison St., Springvale	3.00
McCann, John, 9 Tebbetts Ave.	3.00
McComb, Thos. 2nd, 18 Nason St.	3.00
McCormack, John, Grammar Rd.	3.00
McCullum, Russell, 134 River St.	3.00
McDaniels, Joseph, 160 Main St.	3.00
McDermott, Robert, 1 Oak St.	3.00
McGill, William, 1 High St. Ct.	3.00
McGinnis, William, 9 Island Ave.	3.00
McHugh, George T., 43½ Jackson St.	3.00
McKenney, Lewis, General Delivery	3.00
McKeon, Fred A., 212 Main St.	3.00
McKeon, Paul M., 8 Main St., Springvale	3.00
Makarewicz, Peter, 10 North Ave.	3.00
Marnadola, Leo, 15 Thompson St.	3.00
Martel, Horace, 5 Moulton Ct.	3.00
Martin, Delbert, Rushton St.	3.00
Martin, Wilfred H., Rushton St.	3.00
Martineau, Arthur J., 14 Thompson St.	3.00
Mathieu, Omer, 10 Mill Row, Springvale	3.00
Mauzeral, David, 79 River St.	3.00
Mauzerall, Gilbert J., 160 Main St.	3.00
Mauzerole, Frank, 29 State St.	3.00

TAX COLLECTOR'S REPORT

Melanson, Arthur J., 5 Spruce St.	3.00
Melanson, Frank J., 18 Sherburne St.	2.00 Bal.
Michaud, Alphonse, Morning St.	3.00
Michaud, James J., Mitchell St.	3.00
Michaud, Marcel A., 72 River St.	3.00
Michaud, Marcelle, 72 River St.	3.00
Michaud, Octave, 22 Nason St.	3.00
Miclette, Ernest, Lower Main St.	3.00
Miclette, Gerard, 58 Spruce St.	3.00
Miles, Archie, 12 Bridge St., Springvale	3.00
Miles, Fred J., 12 Bridge St., Springvale	3.00
Miller, J. Coleman, 8 Mechanic St.	3.00
Mitchell, Melvin E., 44 Mill St. Springvale	3.00
Monohan, Wm. Jos., 32 Ridgeway Ave.	3.00
Moore, Alphonse, 8 Pine St., Springvale	3.00
Morgan, Frankie W., 8 Dale St.	3.00
Morin, Adelard, 5 Vaness St.	3.00
Morin, Alfred, 14 Sherburne St.	3.00
Morin, Edward, 150 Main St.	3.00
Morin, Leo E., 3 Bowdoin St.	3.00
Morley, John W. Jr., 47 Spruce St.	3.00
Morrill, Orville V., RFD, Mill Rd.	3.00
Morris, Joseph P., 2 School St.	3.00
Morrisette, Joseph, 3 Weymouth St.	3.00
Morrisette, Louis, 9 Madison St.	3.00
Murray, Neil L., Lower School St.	3.00
Nadeau, Norbert, 4 Bateman St.	3.00
Nason, Henry, 35½ Mill St., Springvale	3.00
Nixon, J. William, Carver St.	3.00
Nobert, Wilfred, 15 Thompson St.	3.00
Noel, Douglas, 28½ River St.	3.00
Normand, Harvey, 7 Brook St.	3.00
Nutter, Fred O., 4½ Lebanon Ct.	3.00
Oakes, Desmond L., 16-B Jackson St.	3.00
Ogden, Joseph I., 2½ Winslow St.	3.00
Otis, Paul W., 63 River St.	3.00
Ouellette, Florien, 1 Dale St.	3.00
Ouellette, Jean B., Bateman St.	3.00
Ouellette, Adelard, Bateman St.	3.00
Oughtibridge, Albert, 33 High St.	3.00
Page, Romeo, 9 Reed St., Springvale	3.00
Papadoyianis, Ernest, 23 Shaw St.	3.00
Paquin, Arthur, 2½ North Ave.	3.00
Parent, Cyrille J., 38 Mechanic St.	3.00
Paulhus, Antonio, 15 Mechanic St.	3.00
Paulhus, Onias, South Sanford	3.00
Payeur, Paul, 31 Pleasant St., Springvale	3.00
Pelletier, Alfred, 4 Water St., Springvale	3.00
Pelletier, Robert, 47 Thompson St.	3.00
Pepin, Roland, 102 High St.	3.00
Perkins, George, 9 Moulton Yard	3.00

TAX COLLECTOR'S REPORT

Perkins, Harry S., 4 Vaness St.	3.00
Perreault, Alfred, 1 Boyd St.	3.00
Perreault, Joseph, 48 Brook St.	3.00
Perreault, Treffle, 4 Water St., Springvale	3.00
Perreault, Wilfred, 1 Boyd St.	3.00
Petrin, Alfred, Hutchinson St.	3.00
Petrin, Herman, Alfred Rd.	3.00
Phillips, George, 160 Main St.	3.00
Phinney, Chesley F., 23 Butler St., Springvale	3.00
Pickens, John Jr., Robinson St.	3.00
Pickles, Joseph A., Hanson Rd.	3.00
Pickles, Wm. M., Joffre St.	3.00
Pierce, Carl, 15 Butler St., Springvale	3.00
Pinette, Clement, 14½ Cottage St.	3.00
Plant, Ovila J., 44½ River St.	3.00
Poirier, Joseph, 53-R Lebanon St.	3.00
Poirier, Joseph Jr., 31½ Lebanon St.	3.00
Poisson, Emile, 4 Harvard St.	3.00
Poisson, Roland, 5 Home St.	3.00
Porell, Rene, 7 Vaness St.	3.00
Pouliot, Euclid, 31 Spruce St.	3.00
Powell, Geo. A., Mouse Lane, General Delivery	3.00
Powell, Robert R., Mouse Lane	3.00
Powers, Thomas A., 6 Moulton Ct.	3.00
Pray, George Wm., RFD 1	3.00
Prime, Claude O., 27 Weymouth St.	3.00
Prime, George F., 25 Weymouth St.	3.00
Probst, Sheridan E., 22½ Thompson St.	3.00
Proulx, Rene, 1 Mill Ct., Springvale	3.00
Pruneau, Eddie, 29 River St.	3.00
Putnam, Alfred, 6 Winter St.	3.00
Putnam, Raymond L., 71 River St.	3.00
Rand, Walter, 21 Kirk St., Springvale	3.00
Rankin, Everett B., 47 Ridgeway Ave.	3.00
Reese, Harry Jr., 19 North Ave.	3.00
Reid, Roland, 23 North Ave.	3.00
Reid, Wallace, Hanson Ridge Rd.	3.00
Remy, Victor, 82 Main St., Spirngvale	3.00
Richard, George P., 70 Allen St.	3.00
Richardson, Wesley M., 2 North St.	3.00
Rivard, Alphonse, 44 Brook St.	3.00
Rivard, Conrad, 5 Hammond St.	3.00
Rizomarcos, George, 85 Main St.	3.00
Roberge, Arthur, 16 Emery St.	3.00
Robichaud, Hypolite P., 21 Brook St.	3.00
Robichaud, Ludovic, 1½ Cottage St.	3.00
Robichaud, Reny, 1½ Cottage St.	3.00
Robillard, Alfred, Lebanon Rd.	3.00
Robitaille, Henry, 3 William St.	3.00
Robitaille, Jos. M., 3 Williams St.	3.00
Robitaille, William, 3 Williams St.	3.00

TAX COLLECTOR'S REPORT

Rooney, Gerald T., 42 Brook St.	3.00
Rouillard, Joseph, 48 Jackson St.	3.00
Roussin, Arthur, 28 Winter St.	3.00
Roussin, Henry, 14½ Island Ave.	3.00
Roussin, Laurent J., 18 Brook St.	3.00
Roux, Romeo, Grammar Rd., RFD	3.00
Rowe, Ellsworth, 8 Brook St.	3.00
Rowe, Ernest, 5 Weymouth St.	3.00
Rowe, Willis, 25-B North Ave.	3.00
Roy, Augustine, 8 Grandview Ave.	3.00
Roy, Gedeon, 6 Payne St., Springvale	3.00
Roy, John L., 55½ Brook St.	3.00
Roy, Paul, Deering Neighborhood, Springvale	3.00
Roy, Valmont, 50 Pleasant St., Springvale	3.00
St. Amand, Jos. Gerald, 9 Nason St.	3.00
St. Amand, Louis Philippe, Lower Main St.	3.00
St. Amand, Peter, 2 Laurel Ct.	3.00
St. Cyr, Albert, 3 Mill Ct., Springvale	3.00
St. Cyr, Alexander, 160 Main St.	3.00
St. Cyr, Alfred, 6 Home St.	3.00
St. Cyr, Emile, 46 Spruce St.	3.00
St. Cyr, Harvey, 8 Home St.	3.00
St. Jean, Clifford, 25 Mill St., Springvale	3.00
St. Jean, Emery, 10½ Jackson St.	3.00
Sanborn, Mervin, 15 Bodwell St.	3.00
Savageau, Alfred J., Mouse Lane	3.00
Savageau, Arthur, 8 Brook St.	3.00
Searle, Parker D., 4 Trafton St.	3.00
Seavey, Earl, Box 60, RFD, Springvale	3.00
Shalhoup, Elias, 44 High St.	3.00
Sharp, James J., 5 Oxford St.	3.00
Sharp, Joseph, 36½ North Ave.	3.00
Sharp, William, 5 Oxford St.	3.00
Sharp, William J., 5 Oxford St.	3.00
Shaw, Harland N., 20 Riverbank Ct., Springvale	3.00
Shaw, Howard H., 17 River St.	3.00
Shaw, Roland, 10 Cross St.	3.00
Shroth, James, 28 High St.	3.00
Simpson, Normand N., 14 Laurel St.	3.00
Smith, Harold, 117 Main St.	3.00
Smith, Ralph R., 4 Riverbank Ct., Springvale	3.00
Sprague, William H., 17 Moulton Yard	3.00
Stiles, Fred S., 6 Church St.	3.00
Stuart, Clifford L., RFD	3.00
Sylvester, William D., 15 Errol St.	3.00
Tardiff, George, 7 Reed St., Springvale	3.00
Tebbetts, Herbert A., 7 Oxford St.	3.00
Thereault, Philip, 10 Riverbank Ct., Springvale	1.60 Bal.
Therrien, Zoel, 10 Sherburne St.	3.00
Thibeault, Dominique, June St.	3.00
Thibeault, Henri, 11 Moulton Yard	3.00

TAX COLLECTOR'S REPORT

Thibodeau, John L., Lower Main St.	3.00
Thiboutot, Alfred F., 16 St. Louis St.	3.00
Tibbetts, Geo. Sumner, c/o Palace Diner	3.00
Travis, Jas. W., 45 Ridgeway Ave.	3.00
Travis, Jos. E., 69 River St.	3.00
Tremblay, Wilfred, 19 Main St., Springvale	3.00
Tripp, Earle P., RFD, South Sanford	3.00
Turcotte, Maurice, George St., Springvale	3.00
Turcotte, Wilfred, 22 Main St., Springvale	3.00
Van Horn, Walter, South Sanford	3.00
Varney, Harry H., 10 Goodwin St., Springvale	3.00
Vennell, Raymond, 9 Vaness St.	3.00
Vermette, Emile R., Dorrington Ave.	3.00
Vermette, James O., Dorrington Ave.	3.00
Vermette, Wilfred, Lebanon Rd., Springvale	3.00
Viens, Oscar, 60½ Brook St.	3.00
Vir, Joseph A., 65½ Brook St.	3.00
Waddington, Jack M., 61 High St.	3.00
Walker, Clayton E., 57 School St.	3.00
Wallingford, Asa, Dorrington Ave.	3.00
Washington, Arthur V., 15 High St.	3.00
Waterhouse, Errol, 13½ Gowen St.	3.00
Watts, Albert V., South Main St., Springvale	3.00
Watts, Frederick B., South Main St., Springvale	3.00
Watts, Raymond L., South Main St., Springvale	3.00
Webber, George C., 17 Oak St., Springvale	3.00
Webster, Conrad C., 25 Mousam St.	3.00
Weldon, Larry R., Hutchinson St.	3.00
Wentworth, Edw. R. H., 1 Shaw St.	3.00
Whicher, Lindsay, 98 Main St.	3.00
White, Edmund G., 14 Island Ave.	3.00
White, Fred, 7 Sherburne St.	3.00
Whitehouse, Henry, 9 Kimball St.	3.00
Whiting, Harry A., 6 Island Ave.	3.00
Whitten, Harold William, 7 Emery St.	3.00
Willey, Harold, 12 Grove Ave.	3.00
Winslow, Edw. F., 8 Lennox St.	3.00
Total Uncollected Poll Taxes	$1,563.10

SCHEDULE OF 1938 UNCOLLECTED PERSONAL TAXES

Aubert, F. H.	$ 26.30
Augustinos, James	21.04
Beattie, Paul J.	15.78
Bernier, Fred	3.68
Bernier, Omer	52.60
Blanchette, Henry	31.56

TAX COLLECTOR'S REPORT

Boudreau, Frank	5.26	
Boudreau, Mary	10.52	
Butler, Ed's Filling Station	26.30	
Carpenter, Roger C.	43.13	
Chadbourne, Lester B.	7.89	
Cobbett, Stephen A.	19.73	
Cote, Edward	18.41	
Desillas, Antoine	42.08	
Ducharme, John E.	5.52	
Dugas, Felix P.	6.30	
Everybody's Store	105.20	
Ford, Louis J.	52.60	
Fortier, Edouardina	26.30	
Gendron, N. J. Lumber Co.	184.10	
Gowen, Lloyd E.	25.33	
Hardwick, Thomas R.	10.52	
Lavigne, Alfred	3.68	
Leblanc, J. Emile	31.56	
Littlefield, Lester	18.41	
Merrifield, Frank	16.30	
Morin, Emile	9.08	
Morin, Wilfred	6.28	
Nowell, S. J.	394.50	
Ogden, Ernest L.	131.50	
Page, Jos. F. and Sons	10.52	
Pelletier, George J.	78.90	
Perreault, Arthur S.	3.68	
Perreault, Philip	13.15	
Prescott, N. J.	10.49	
Quality Market	78.90	
Ritchie, Joseph	2.63	
Shalit, Saul	103.00	
Stacy, Frank M.	1.32	
Tetreault, Hector	21.04	
Thompson, Mrs. J. W.	263.00	
Trafton's Store	42.08	
Vilandry, Ignance	10.52	
Yerxa, Edna	73.64	

NON-RESIDENT

Maine Music Co.	10.52	
United Coin Vending Machine Co.	13.15	
(1938) Total Uncollected Personal Property		$2,088.00

TAX COLLECTOR'S REPORT

SCHEDULE OF 1937 UNCOLLECTED POLL TAXES

Andrews, Carroll, 51 Main St.	$ 3.00	
Andrews, James M., 5 Mousam St.	3.00	
Andros, Randall B., 7 Main St., Springvale	3.00	
Armstrong, Walter, 1 Riverbank Ct., Springvale	3.00	
Arsenault, Azade, High St.	3.00	
Aubin, Henry, 12 Henry Ave.	3.00	
Augustine, James, 7 Winter St.	3.00	
Belanger, Joseph, 53 Lebanon St.	3.00	
Belanger, Paul, 104 River St.	3.00	
Bennett, Elville W., 13 Clinton St.	3.00	
Bennett, Harold, 15 Nason St.	3.00	
Bennett, Nelson M., Grammar St.	3.00	
Bernier, Eugene, 65B Brook St.	1.00	Bal.
Bernier, Joseph C., 12 Mousam St.	3.00	
Bernier, Joseph C., Bateman St.	3.00	
Bisson, Lucien, General Delivery	3.00	
Blanchette, Joseph, 17 Paine St., Springvale	3.00	
Boisvert, Albert J., 25 High St.	3.00	
Boisvert, Wilfred, 11 Weymouth St.	.50	Bal.
Bouchard, Adjutor, 12 Henry Ave.	2.00	Bal.
Bouchard, Antonio, 8 Henry Ave.	3.00	
Boucher, John B., 17 Paine St., Springvale	3.00	
Boudreau, Ernest, Lower Main St.	3.00	
Bouffard, Albert, 27 Berwick St.	3.00	
Bourque, Edwin, 61 Allen St.	3.00	
Bourque, Hector, George St., Springvale	3.00	
Bourre, Aime, 31½ Lebanon St.	3.00	
Boutot, Alfred, Railroad Ave., Springvale	3.00	
Boyce, Lewis L., Mill Row, Springvale	3.00	
Bride, Robert, Jr., 48 Berwick St.	3.00	
Brochu, Adolphus, 17 Island Ave.	3.00	
Brulotte, Albert, 24 Nason St.	1.00	Bal.
Brulotte, Paul, 5 Dale St.	3.00	
Bshara, Farris N., 24 High St.	3.00	
Burrows, William H., Trafton St.	3.00	
Bushway, Louis, 9 Lincoln St.	3.00	
Bussiere, Meddy, 61 Allen St.	3.00	
Camire, Lionel, 21 State St.	3.00	
Carberry, James, Ed., 16 Mousam St.	3.00	
Carey, Albert, 11 Hammond St.	3.00	
Carmody, Frank, 56½ Main St.	3.00	
Carter, Charlie W., 54 River St.	3.00	
Carter, Fred, Railroad Ave., Springvale	3.00	
Chadbourne, Charles C., 36 Jackson St.	3.00	
Chamberland, George, 1 Lebanon Ct.	3.00	
Champagne, Gerard, Hughes St.	3.00	
Chenard, Patrick, 19 Riverbank Ct., Springvale	3.00	
Chevalier, Aime, 7 Bates St.	3.00	

TAX COLLECTOR'S REPORT

Chiumento, George, 14 Nason St.	3.00	
Clarke, Kenneth E., 26 Prescott St.	3.00	
Clement, Frank A., 19A Mousam St.	3.00	
Cloutier, Ladislas, 44 Spruce St.	3.00	
Coburn, Vincent, 150 Main St.	3.00	
Comeau, Charles, 115 River St.	3.00	
Companion, Davd L., 12 Bridge St., Springvale	3.00	
Connors, Herman, Mouse Lane	3.00	
Cook, Harry E., 34 North St.	3.00	
Cormier, Narcisse, 2 Water St., Springvale	3.00	
Cote, Andrew, 13 Thompson St.	3.00	
Cote, Frank, 5 Bowdoin Ct.	3.00	
Cote, Henri, 13 Thompson St.	3.00	
Cote, Joseph, 85 Main St.	3.00	
Cote, Telesphore J., 13 Thompson St.	3.00	
Cram, Dana C., South Sanford, RFD 1.	3.00	
Croteau, Henry, Spruce St.	3.00	
Curit, Harland, Trafton St.	.50	Bal.
Currier, George B., 312 Main St.	3.00	
Dale, George H., 21 Bennett St.	3.00	
Dame, Charlie L., 5 Harrison St., Springvale	3.00	
Day, Harold W., Hardy St., Springvale	3.00	
Decoster, Carroll R., c/o Harold Shaw, Springvale	3.00	
Demers, Arthur, 23 Mill St., Springvale	3.00	
Demers, Henry J., 21 Oxford St.	3.00	
Demers, Joseph A., 110½ High St.	3.00	
Derochers, Francis, 8 Island Ave.	3.00	
Desruisseaux, Joseph, 15 Thompson St.	3.00	
Desruisseaux, Leo, 37A North Ave.	3.00	
Dickinson, John P., 30 Roberts St.	3.00	
Dolloff, Arthur J., General Delivery	3.00	
Dowey, John, 2B Berwick Ave.	3.00	
Dowey, Thomas C., Cr. Forest Ave. and Kilby St.	3.00	
Drew, James N., 30 State St.	3.00	
Drouin, Raymond, 99½ High St.	3.00	
Dufault Henry, 54 River St.	3.00	
Dufault, Joseph, 12 St. Louis St.	3.00	
Duget, Ocodore, 7 Winter St.	3.00	
Dumont, Isadore, Madison St.	3.00	
Dunbar, Roy, Railroad Ave., Springvale	30.0	
Duro, Joseph, Elm St., Springvale	3.00	
Dwyer, Alex, 5 Harrison St., Springvale	3.00	
Dwyer, George W., 5 Harrison St., Springvale	3.00	
Emard, Conrad, 63 Allen St.	3.00	
Emmons, Chester, 12 Pine St., Springvale	3.00	
Emmons, Jerome E., 3 Bodwell St.	3.00	
Farnham, Elmore, 6 Winter St.	3.00	
Fernald, John W., Elm St., Springvale	3.00	
Ferris, John M., Cr. Allen and Weymouth Sts.	3.00	
Findley, Arnold, 10 St. Louis St.	3.00	
Finnegan, Francis J., 3 Tebbetts Ave.	3.00	
Foland, Robert S., Sanford Airport	3.00	

TAX COLLECTOR'S REPORT

Fontaine, Alphonse, 34 Mill St., Springvale	3.00
Foster, Fred A., 3 Sherburne St.	3.00
Gagne, Alfred A., 5½ Errol St.	3.00
Gagne, Theodore, Brompton St.	3.00
Gagnon, Ferdinand, 9½ Reed St., Springvale	3.00
Galeucia, Chester F., 17 Main St., Springvale	3.00
Gaskill, William, 22 Main St., Springvale	3.00
Gaudreau, Joseph A., 236 Main St.	3.00
Gautreau, Edmond, 7 Spruce St.	3.00
Gendron, Charles, 1 Whitman St.	3.00
Geoffrion, Edmond, 2½ Sherburne St.	3.00
Gerry, Arthur H., 76 Main St., Springvale	3.00
Gervais, Louis, 10 Allen St., Springvale	3.00
Gilpatric, Richard, General Delivery	3.00
Gilpatrick, Norris, Shapleigh Rd., Springvale	3.00
Gleason, Philip, Washington St.	3.00
Goodrich, Elmer H., Lafayette St.	3.00
Gorman, Michael, 14 Hammond St.	3.00
Gouin, Arthur, 35 Brook St.	3.00
Gould, Camille, 13 Allen St., Springvale	3.00
Graham, Kenneth, 214 Main St.	3.00
Graham, Leslie, 49 Emery St.	3.00
Greenleaf, Elmer F., 31 Jackson St.	3.00
Grekas, Efstathios, 5½ Vaness St.	3.00
Grenier, Edmond, 9 North Ave.	3.00
Grenier, George, 17 River St.	3.00
Grenier, Joseph A., Emerson Ext.	3.00
Grenier, Noel, 16A Frost St., Springvale	3.00
Grenier, Philippe, 9 North Ave.	3.00
Ham, Frank 11 Pearl St.	3.00
Ham, Lester, 6 Brook St.	3.00
Hamilton, Edward A., 63 Winter St.	3.00
Hayes, Arthur J., 26 Sherburne St.	3.00
Hardy, Fred, 1 North St.	3.00
Hargreaves, Thomas, 99 Main St., c/o C. Jones	3.00
Harris, Laurel, RFD South Sanford	3.00
Hatch, Arthur J., West Elm St.	3.00
Hersom, Clifford E., 190 Main St., Springvale	3.00
Hersom, Frederick E., Hanson Rd.	3.00
Hersom, Harold, Harry Howes Rd.	3.00
Hickey, Maurice, 3 Laurel Ct.	3.00
Hill, Carrol C., Old Mill Rd.	3.00
Hodgdon, George W., Roosevelt Rd., Springvale	3.00
Houle, Leo, 1 Thompson St.	3.00
Houston, Clarence I., South Sanford	3.00
Howland, Carl, June St.	3.00
Hubener, George H., 5 Vaness St.	3.00
Hurd, Arthur P., 4 Kimball St.	3.00
Hurd, Dean L., 19 Bennett St.	3.00
Hussey, Charles Herbert, 9 Moulton Yd.	3.00
Hussey, Kenneth, 7 Yale St.	3.00
Hussey, Ralph, Thompson St.	3.00

TAX COLLECTOR'S REPORT

Johnson, A. Arthur, 23 Oxford St.	3.00
Johnson, George, Harding St.	3.00
Johnstone, John, 22 Thompson St.	3.00
Jolin, Conrad, 37 North Ave.	3.00
Jolin, Donat, 37 North Ave.	3.00
Kelly, John, 78 River St.	3.00
Kerrigan, Charles, 25 Nason St.	3.00
Kimball, Arthur F., 10 Lavin Ct.	3.00
King, Joseph O., 2 Island Ave.	3.00
Laferty, Edward, Railroad Ave., Springvale	3.00
Laforce, Wilfred, 12 Oak St.	3.00
Lamontagne, Arthur J., 9 Weymouth St.	3.00
Lamontagne, Felix, 150 Main St.	3.00
Lamontagne, George, Jr., 12 North Ave.	3.00
Landry, Joseph, Hughes St.	3.00
Landry, Leo A., 11 E. Mill Row, Springvale	3.00
Langill, Harry, 5 Emery St.	3.00
Lapierre, Amedee, 14 Thompson St.	3.00
Laprise, Paul, Cr. Boothby and Brearey Sts.	3.00
Larochelle, Leo, 3 Home St.	3.00
Larose, Arthur, 7 Fogg's Ct.	3.00
Larose, Paul, 78 River St.	3.00
Lavallee, Wilfred, Harding St.	3.00
Lavallie, Alfred, 1 Thompson St.	3.00
Lear, Arthur W., 238 Main St.	3.00
Leavitt, Arthur L., RFD 1, South Sanford	3.00
LeBlanc, Angus M., 10A Weeman St., Springvale	3.00
LeBlanc, Arthur, 3 Water St., Springvale	3.00
Legere, Arthur J., 23 Thompson St.	3.00
Legere, Francis P., Island Ave. Ext.	3.00
Leighton, Harry, c/o Sadie Littlefield	3.00
Lemieux, Bernard, 39 Island Ave.	3.00
Lemieux, Leo, 1A North Ave.	3.00
Lemieux, William, 36 Thompson St.	3.00
Lemire, Ovilla, 42 Spruce St.	3.00
Lessard, Joseph E., 14 Bodwell St.	3.00
Lessard, Ludger, 1 Mill Ct., Springvale	3.00
Lessard, Peter, Jr., Carver St.	3.00
Lewis, Ernest I., 3 Essex St.	3.00
Liberty, Victor J., Jr., Dorrington Ave.	3.00
McCormack, Wilfred W., 54½ Thompson St.	3.00
McGinnis, William, 15 Moulton Yd.	3.00
McGraw, Howard, 2 Mechanic St.	3.00
McHugh, George T., 38 Thompson St.	3.00
McKenney, Lewis, General Delivery	3.00
McKeon, Fred A., 212 Main St.	3.00
McNally, Michael, 18 Kimball St.	3.00
Malo, Frank H., 3 Berwick St.	3.00
Martel, Conrad, 5 Moulton Ct.	3.00
Martel, Horace, 5 Moulton Ct.	3.00
Martel, John G., 9½ Island Ave.	3.00
Martineau, Archie, 150 Main St.	1.80 Bal.

TAX COLLECTOR'S REPORT

Mathews, Owen S., 27 Butler St., Springvale	3.00
Mathieu, Omer, 7 Reed St., Springvale	3.00
Mauzerall, Gilbert J., 160 Main St.	3.00
Mauzerole, Frank, 29 State St.	3.00
Mauzeroll, Amos, 17 Vaness St.	3.00
Melanson, Arthur J., 5 Spruce St.	3.00
Michaud, Alphonse, 48A Brook St.	3.00
Michaud, James J., 9 Island Ave.	3.00
Miclette, Gerard, 58 Spruce St.	3.00
Miller, Emil B., 8 Mechanic St.	3.00
Morin, Ernest J., 24 Sherburne St.	3.00
Morin, Joseph, Trafton St.	3.00
Morin, Wilfred, 19 High St.	3.00
Morrisette, Joseph, 3 Weymouth St.	3.00
Morrisette, Louis, 9 Madison St.	3.00
Moss, Rolland D., 34 Cottage St.	3.00
Murray, Neil L., RFD	3.00
Naylor, Samuel, 13 New Hampshire St.	3.00
Noel, Douglas, 28½ River St.	3.00
Normand, Harvey, 7 Brook St.	3.00
Nutter, Fred O., 4½ Lebanon Ct.	3.00
Ogden, Joseph I., 2½ Winslow St.	3.00
Ouellette, Jean Baptiste, Bateman St.	3.00
Penney, Freeman B., RFD, Springvale	3.00
Penney, Thomas J., Hanson Ridge Rd., Springvale	3.00
Pepin, Roland, 102 High St.	3.00
Perreault, Alfred, 1 Boyd St.	3.00
Perreault, Joseph, 48 Brook St.	3.00
Perreault, Ludger, 24 Mill St., Springvale	3.00
Petrin, Alfred, Hutchinson St.	3.00
Phinney, Chesley F., 23 Butler St., Springvale	3.00
Pickens, John, Jr., 9 Charles St.	3.00
Plummer, Clarence F., 41 Riverside Ave.	3.00
Poirier, Armand, Boyd St.	3.00
Poirier, Joseph, Jr., 31½ Lebanon St.	3.00
Poisson, Emile, 4 Harvard St.	3.00
Poisson, Roland, 5 Home St.	3.00
Poole, Samuel S., 180 Main St.	3.00
Porell, Oscar, 7 Spruce St.	3.00
Poulin, Adolphe, 45 Riverside Ave.	3.00
Powell, George A., Mouse Lane, General Delivery	3.00
Prescott, Charles, 2 Railroad Ave., Springvale	3.00
Probst, Sheridan E., 22½ Thompson St.	3.00
Proulx, Rene, 3 George St., Springvale	3.00
Reid, Edward J., Mouse Lane, General Delivery	3.00
Richardson, Wesley M., 2 North St.	3.00
Ridley, James W., 11 Sherburne St.	3.00
Ritchie, Joseph R., Railroad Ave., Springvale	3.00
Rivard, Conrad, 5 Hammond St.	3.00
Rivard, Paul, 5 Allen St., Springvale	3.00
Robichaud, Reny, 1½ Cottage St.	3.00
Robillard, Alfred, Lebanon Rd.	3.00

TAX COLLECTOR'S REPORT

Robitaille, Henry, 8 Emery St.	3.00	
Robitaille, Joseph, 8 Emery St.	3.00	
Robitaille, William, 8 Emery St.	3.00	
Rouillard, Joseph, 48 Jackson St.	3.00	
Rousseau, Arthur J., 9 Kimball St.	3.00	
Roussin, Arthur, 28 Winter St.	3.00	
Rousisn, Henry, 28 Winter St.	3.00	
Roussin, Henry, 2A Island Ave. Ext.	3.00	
Rowe, Ernest, 13 Thompson St.	3.00	
Rowe, Willis, 13 Thompson St.	3.00	
Roy, Augustine, 8 Grandview Ave.	3.00	
Roy, Gedeon, 6 Paine St., Springvale	3.00	
St. Amand, Eugene, 11½ Island Ave.	3.00	
St. Amand, Louis P., Lower Main St.	3.00	
St. Cyr, Harvey, 8 Home St.	3.00	
Savageau, Alfred J., Mouse Lane	3.00	
Savageau. Arthur, Shaws Ridge	3.00	
Seavey, Earl, Box 60, RFD, Springvale	3.00	
Shalhoup, Elias, 44 High St.	3.00	
Shaw, Harlan N., 20 Riverbank Ct., Springvale	3.00	
Shaw, Howard H., Lower School St.	2.00	Bal.
Shroth, James, 12 Pleasant Ave.	3.00	
Smith, Harold, 56 Main St.	3.00	
Smith, Normand W., Paine Cr. Mill St., Springvale	3.00	
Stebbins, Roland, Carver St., General Delivery	3.00	
Stiles, Fred S., 6 Church St.	3.00	
Stitson, Robert B., RFD Mt. Hope	3.00	
Stokes, Malcolm, 165 Main St., Apt. 6	3.00	
Stuart. Clifford L., RFD	3.00	
Tardiff, George, 22 Main St., Springvale	3.00	
Temple, Howard, 160 Main St.	3.00	
Thereault, Philip, 10 Riverbank Ct., Springvale	3.00	
Thibeault, Henri, 11 Moulton Yd.	3.00	
Thibodeau, Roger, 21½ Jackson St.	3.00	
Thornton, Curtis, 1 Briggs St.	3.00	
Tibetts, George S., Room 3, Winter St.	3.00	
Travis, Charles, 12½ Emery St.	3.00	
Trembly, Wilfred, 19 Main St., Springvale	3.00	
Tripp. Earle P., South Sanford, RFD	3.00	
Van Horne, Walter, South Sanford	3.00	
Vir, Joseph A., 65½ Brook St.	3.00	
Walker, Albert C., 37 Charles St.	3.00	
Wallingford, Asa, 30 Thompson St.	3.00	
Watson, Reginald F., 19A Paine St., Springvale	3.00	
Watts, Albert V., R. Harrison St., Springvale	3.00	
Watts, Frederick B., R Harrison St., Springvale	3.00	
Watts, Raymond, 1 Harrison St., Springvale	3.00	
Wentworth, Edward, R. H., 191 Main St.	3.00	
Whicher, Lindsay, 98 Main St.	3.00	
White, Edmund G., 79 River St.	3.00	
White, Fred, 95 Brook St.	3.00	
White, George A., 29 Jackson St.	3.00	

TAX COLLECTOR'S REPORT

White, James S., General Delivery	3.00
Williams, Fred, Box 693	3.00
Wilson, Herbert W., 8 Grove Ave.	3.00
Winslow, Edward F., 8 Lenox St.	3.00
	$920.80

SCHEDULE OF 1937 UNCOLLECTED PERSONAL TAXES

Arnold's Cosmetic Store	$ 87.04	
Aubert, Fortunat J.	25.60	
Augustinos, James	20.48	
Beattie, Paul J.	15.36	
Bernier, Fred	3.58	
Bernier, Omer	51.20	
Blanchette, Henry	30.72	
Boudreau, Mary	10.24	
Carpenter, Roger C.	18.93	
Cote, Omer	25.60	
Couture, Eugene	1.28	
Ford, L. J.	51.20	
Gendron, N. J. Lumber Co.	142.44	
Guillemette, Joseph G. H.	8.52	
Littlefield, Lester	17.92	
Merrifield, Frank	17.66	
Morrill, Franklin	5.12	
Nowell, S. J.	354.65	
Page, Joseph and Sons	11.51	
Ritchie, Joseph	5.12	
Stuart, Clifford L.	3.84	
Thompson, Mrs. J. W.	256.00	
Webber, Homer F.	76.80	
NON-RESIDENT		
Filler's, Inc.	25.60	
		1,266.41

SCHEDULE OF 1936 UNCOLLECTED POLL TAXES

Allaire, Wilfred, 29 Highland Ave.	$ 3.00
Becotte, Henry, 10 Hammond St.	3.00
Bennett, Elville W., 13 Clinton St.	3.00
Bennett, Nelson M., 8 Dale St.	3.00
Bergeron, Emile, Sanford	3.00
Bernier, Eugene, Bateman St.	3.00

TAX COLLECTOR'S REPORT

Bernier, Joseph C., 46 School St.	3.00	
Bertrand, Robert, 36 Mechanic St.	3.00	
Bisson, Lucien, North Berwick Rd.	3.00	
Blanchard, Leon A., 22 Main St., Springvale	3.00	
Blouin, Joseph, 2½ Kirk St., Springvale	3.00	
Bouchard, Antonio, 8 Henry Ave.	3.00	
Boudreau, Alex, General Delivery	3.00	
Boudreau, Urban O., 28 High St.	3.00	
Boyce, Lewis L., Mill Row, Springvale	3.00	
Bride, Robert, Jr., 48 Berwick St.	3.00	
Brochue, Adolphus, 32 Riverside Ave.	3.00	
Brulotte, Albert, 83 School St.	3.00	
Bshara, Farris N., 24 High St.	3.00	
Burpee, Thomas, 8 Brook St.	3.00	
Cloutier, Ladislas, 44 Spruce St.	.28	Bal.
Companion, Everett, 58 Main St.	3.00	
Connors, Herman, Mouse Lane	3.00	
Cook, Harry E., 34 North St.	2.00	Bal.
Cote, Andrew, 20 Thompson St.	3.00	
Cote, Henri, 46 Jackson St.	3.00	
Cote, Joseph, 25B North Ave.	3.00	
Cram, Dana C., c/o Ed Weeks, South Sanford	3.00	
Croteau, Henry, Mouse Lane	1.00	Bal.
Deschenes, Alphonse, 79 Main St., Springvale	1.50	Bal.
Desrochers, Francis, 8 Island Ave.	3.00	
Desruisseaux, Leo, 12 Harvard St.	3.00	
Dickinson, John P., 13½ State St.	3.00	
Dufault, Henry, 54 River St.	2.20	Bal.
Dufault, Joseph, 63 School St.	3.00	
Emmons, Guy G., Box 112, Springvale	3.00	
Emmons, Jerome E., 3 Bodwell St.	3.00	
Faucher, George, 13 Mill Row, Springvale	3.00	
Findley, Arnold, 4 Home St.	2.00	Bal.
Fortin, Emile M., 18½ Riverside Ave.	3.00	
Foster, Fred A., 34 Thompson St.	3.00	
Gagne, Theodore, Brompton St.	3.00	
Gaudreau, Joseph, 236 Main St.	3.00	
Geoffrion, Edmond, 16½ Island Ave.	3.00	
Grenier, Arthur, 9 North Ave.	3.00	
Grenier, Edmond, 9 North Ave.	3.00	
Grenier, George, 17 Spruce St.	3.00	
Grenier, Phidelum, 9 North Ave.	3.00	
Griffin, William F., 43 Pleasant St., Springvale	3.00	
Guay, William, 27 State St.	3.00	
Hamilton, Edward A., 6 North Ave.	3.00	
Hanson, Gordon R., Clinton St.	3.00	
Hayes, Arthur J., 26 Sherburne St.	3.00	
Hersom, Clifford, Sanford	3.00	
Hersom, Frederick, Hanson Rd.	3.00	
Hickey, Maurice, 3 Laurel Ct.	3.00	
Hill, Carroll C., General Delivery, RFD	3.00	
Houston, Clarence L., South Sanford	1.50	Bal.

TAX COLLECTOR'S REPORT

Hussey, Kenneth, 59 School St.	3.00	
Jenness, Louis, RFD 1, Sanford	3.00	
Johnson, George, Trafton St.	3.00	
Jolin, Conrad, 12 Island Ave.	3.00	
L'Abbe, Joseph, 40B High St.	3.00	
Laforce, Wilfred, 12 Oak St.	3.00	
Lamontagne, Felix, 15 Beulah St.	3.00	
Lantagne, Charles, 46½ Spruce St.	3.00	
Lapierre, Amedee, 14 Thompson St.	3.00	
Laprise, Paul, 5 Home St.	3.00	
Larando, Elvah George, 15 Bodwell St.	3.00	
LaRose, Elmer, Lower School St.	3.00	
Larose, Paul, 78 River St.	3.00	
Lear, Arthur, 238 Main St.	1.00	Bal.
Leavitt, Arthur L., RFD 1, South Sanford	3.00	
LeBlanc, Alfred, 95 Brook St.	3.00	
Legere, Evan, 24 Jackson St.	3.00	
Lemieux, William, 32 Thompson St.	3.00	
McGinnis, William, 15 Moulton Yd.	3.00	
McKenney, Chester E., 167 Main St.	3.00	
McKeon, Fred A., 2 Clark St.	3.00	
Martel, Horace, 29 North Ave.	3.00	
Melanson, Arthur J., 5 Spruce St.	3.00	
Mercier, Alfred, 10 Brook St.	3.00	
Michaud, Alphonse, 48A Brook St.	3.00	
Miclette, Ernest, Island Ave. Ext.	3.00	
Morin, Emile, 10 Hammond St.	3.00	
Morrisette, Joseph, 3 Weymouth St.	3.00	
Murray, Neil L., 13 Jackson St.	3.00	
Nadeau, Maurice, 11 Pearl St.	3.00	
Noel, Ernest, 65B North Ave.	3.00	
Normand, Harvey, 7 Brook St.	3.00	
Nutter, Fred O., 4½ Lebanon Ct.	3.00	
Oughtibridge, Albert, 33 High St.	3.00	
Penney, Thomas J., RFD, Springvale	3.00	
Plante, Everett, 7 St. Louis St.	3.00	
Pouliot, Euclid, 15½ Mechanic St.	2.00	Bal.
Proulx, Rene, 71½ Main St., Springvale	3.00	
Reid, Edward, 37 North Ave.	3.00	
Ritchie, Joseph Raymond, Sanford	3.00	
Robitaille, Joseph, 261A Main St.	3.00	
Robitaille, William, 261A Main St.	3.00	
Robichaud, David, Sanford	3.00	
Robichaud, Hypolite P., 17 Island Ave.	3.00	
Roussin, Edgar, 20 Hammond St.	3.00	
Rowe, Willis, 20 Thompson St.	3.00	
Roy, Augustine, 8 Grandview Ave.	3.00	
St. Amand, Eugene, 2 Laurel St.	3.00	
St. Amand, Louis P., 20 Thompson St.	3.00	
St. Amand, Telesphore, 20 Thompson St.	3.00	
St. Laurent, Raymond, 150 Main St.	3.00	

TAX COLLECTOR'S REPORT

Savageau, Alfred J., 318 R. Main St.	3.00	
Savageau, Dennis, 7 Brook St.	3.00	
Shalhoup, Elias, 44 High St.	3.00	
Soule, Frank L., 3 Dorsey St., Springvale	3.00	
Stebbins, Roland, Carver St.	2.00	Bal
Tebbetts, Hurd, Mt. Hope	3.00	
Thibeault, Joseph, Cor. Boothby Ave. and Main St.	3.00	
Thornton, Curtis, 39 Alien St.	3.00	
Thyng, Grover, 19 Davis Ave.	3.00	
Tibbetts, George Sumner, 56 School St.	3.00	
Tripp, Earle, RFD, South Sanford	3.00	
Vir, Joseph, 16 Cottage St.	3.00	
Watts, Frederick B., 1 Harrison St., Springvale	3.00	
Welch, Guy, 27 River St.	3.00	
Wentworth, Edward R., 189 Main St. (U. S. A.)	3.00	
Wheeler, George, South Sanford	3.00	
White, Edmund, 17 Spruce St.	3.00	
White, James S., General Delivery	3.00	
Whittemore, Frank A., 19 Witham St., Springvale	1.00	Bal.
Wilson, Sydney S., 28 Mnerva Ave.	3.00	
Woodbury, Albert, General Delivery	3.00	
Total Uncollected	$373.48	

SCHEDULE OF 1936 UNCOLLECTED PERSONAL TAXES

Aubert, Fortunat J.	$ 25.00	
Augustinos, James	20.00	
Bernier, Omer	52.50	
Blanchette, Henry	30.00	
Carpenter, Roger	6.99	
Crenner, Lester C.	14.22	
Everybody's Store	25.00	
Ford, Louis J.	25.00	
Fortier, Edouardina	25.00	
Hall, Grover C.	18.50	
Littlefield, Edith H.	4.25	
Littlefield. Lester	20.50	
Morin, Wilfred	10.00	
Page, Joseph F. and Son	10.00	
Perry, Clair	5.00	
Thompson, Mrs. J. W.	239.40	
NON-RESIDENT		
Boyd, Hugh	25.00	
Total 1936 Uncollected Personal Taxes		$ 556.36

TAX COLLECTOR'S REPORT

SCHEDULE OF 1935 UNCOLLECTED POLL TAXES

Allaire, Wilfred, 234 Main St.	$ 3.00	
Allen, Charles W., Lower Main St., Springvale	3.00	
Arseneault, Azade, 38 Thompson St.	3.00	
Bennett, Harold, 7½ Church St.	3.00	
Bernard, Camille, Alfred Rd.	3.00	
Bisson, Lucien, North Berwick Rd.	3.00	
Boisvert, Albert J., 4 Brook St.	3.00	
Boucher, John B., 19 Witham St., Springvale	3.00	
Boudreau, Alex, 65-B Main St.	3.00	
Boyce, Lewis L., 4 Frost St., Springvale	1.50	Bal.
Burpee, Thomas, 8 Brook St.	3.00	
Carter, Allen, 7 Spruce St.	3.00	
Clark, Harold W., 52 Washington St.	3.00	
Comeau, William, 7-A Emery St.	3.00	
Connors, Herman, Normand Ave.	3.00	
Cormier, Lionel, 2 Water St., Springvale	3.00	
Cote, Henry, 46 Jackson St.	3.00	
Cote, Telesphore J., 46 Jackson St.	3.00	
Davis, Alfred, 6 Moulton Ct.	3.00	
Desruisseaux, Leo, 15 Thompson St.	2.00	Bal.
Dexter, Ray, RFD	3.00	
Dickinson, John P., Lower Main St., Springvale	3.00	
Downing, Gerald W., Lower Main St., Springvale	1.00	Bal.
Dufault, Henry, 29-B Island Ave.	3.00	
Dufault, Joseph, RFD	3.00	
Durgin, Clarence A., General Delivery	3.00	
Fields, George F., Stevens St.	1.50	Bal.
Fortin, Emile M., 18½ Riverside Ave.	3.00	
Foster, Fred, RFD	3.00	
Foster, Fred A., 46 School St.	3.00	
Galeucia, Chester F., 10 Berwick Ave.	3.00	
Gaudreau, Joseph, Adams St.	3.00	
Goodwin, Arthur, 2 Minerva Ave.	3.00	
Goodwin, Wilbert N., 17-B Elm St.	3.00	
Guay, Wiilliam, 27 State St.	3.00	
Ham, Lester, 12 Cottage St.	3.00	
Hayes, Arthur J., 26 Sherburne St.	3.00	
Henry, Joseph Harvey, 53 Emery St.	3.00	
Hill, Carroll G., RFD, General Delivery	3.00	
Horne, Earl C., Mousam Rd., Springvale	3.00	
Huard, Edward, 38 Mill St., Springvale	3.00	
Hurd, Arthur, 4 Kimball St.	3.00	
Hussey, Kenneth, 19 Spruce St.	3.00	
Jacques, Robert, 15 Davis Ave.	3.00	
Jenness, Louis, RFD 1, Sanford	3.00	
Johnson, George, 12½ Nason St.	3.00	
Kerrigan, Charles, 25 Nason St.	3.00	

TAX COLLECTOR'S REPORT

Kimball, Arthur F., Washington St.	3.00	
Knox, William E., 11 Jackson St.	1.50	Bal.
Laforce, Wilfred, 12 Oak St.	3.00	
Lamontagne, George, 11 Weymouth St.	3.00	
Landry, Joseph, Boyd St.	1.50	Bal.
Lapierre, Amedee, General Delivery	3.00	
Laprise, Paul, General Delivery	3.00	
LaRose, Elmer, Lower School St.	3.00	
Larose, Emile, General Delivery	3.00	
Lemire, Ovilla, 13 State St.	3.00	
Littlefield, Grover, Hardy St., Springvale	3.00	
McCormack, Wilfred W., 54½ Thompson St.	3.00	
McCormick, Ernest H., 10 Goodwin St., Springvale	1.60	Bal.
McCullum, Russell, 134 River St.	3.00	
McHugh, George T., 7 Bodwell St.	3.00	
Makin, George E., 85 Brook St.	3.00	
Marcotte, Oliver, 3 George St., Springvale	3.00	
Martin, Wilfred H., Lower School St.	3.00	
Mathews, Owen S., 27 Butler St., Springvale	3.00	
Mauzerall, Gilbert J., 28 Nason St.	3.00	
Michaud, Octave, 22 Nason St.	3.00	
Miclette, Ernest, Douglas St.	3.00	
Nichols, John, 33 Ridgeway Ave.	3.00	
Noel, Douglas, 59½ High St.	3.00	
Nutter, Fred O., RFD	3.00	
Packer, Leroy H., 8 Goodwin St., Springvale	2.40	Bal.
Perreault, Alfred, Boyd St.	3.00	
Phaup, Robert, 12 Harrison St., Springvale	3.00	
Query, Albert, 11 Hammond St.	3.00	
Quinn, Arthur, 7 East St.	3.00	
Roberge, Damase, 15 Nason St.	3.00	
Robichaud, Irene, 1½ Cottage St.	.40	Bal.
Rowe, Willis, 46 Jackson St.	3.00	
Roy, Augustine, 8 Grandview Ave.	3.00	
Roy, Edmund, 22 Cottage St.	3.00	
Savage, William, 47 Berwick St.	3.00	
Savoie, Wilfrid, 10½ Church St.	3.00	
Shalhoup, Elias, 44 High St.	3.00	
Stebbins, Henry, Carver St.	3.00	
Stebbins, Roland, Carver St.	3.00	
Stewart, Harold N., Shaw's Ridge	3.00	
Studley, George, 11½ State St.	3.00	
Thibeault, Emile, 17 Cottage St.	3.00	
Thibeault, Henri, 11 Moulton Yard	3.00	
Thibeault, Wilfred, No. 10 American House	3.00	
Thornton, Curtis, 29 Jackson St.	3.00	
Tibbetts, Hurd, Mt. Hope	3.00	
Toussaint, Robert, Boyd St.	3.00	
Traynor, Andrew, 78 Main St., Springvale	3.00	
Tripp, Earl, RFD, South Sanford	3.00	
Waiter, Frederick, 33½ Jackson St.	3.00	

TAX COLLECTOR'S REPORT

Watts, Frederick B., 63 School St.	3.00	
Watts, Raymond, 63 School St.	2.75	Bal.
Whicher, Lindsay, 95 Main St.	3.00	
White, Edmund, 17 Spruce St.	2.00	Bal.
White, Fred, 95 Brook St.	3.00	
Wilson, Herbert W., 8 Grove Ave.	3.00	
Total uncollected 1935 polls	$297.15	

SCHEDULE OF 1935 UNCOLLECTED PERSONAL TAXES

Aubert, Fortunat J.	$ 23.70	
Augustinos, James	12.96	
Bernier, Omer	24.77	
Blanchette, Henry	28.44	
Littlefield, Lester	12.54	
Shalit, Saul	82.00	
Shaw, Harlan N.	6.40	
Total Uncollected		$190.81

ANNUAL REPORT OF TOWN TREASURER
December 31, 1940

Cash in Banks, January 1, 1940		$113,859.13
Impounded Funds	$ 15,223.27	
Available—General Fund	98,635.86	
		$113,859.13
CASH RECEIVED:		
Insurance		$ 489.78
Incidentals	$ 555.71	
Bank Stock Tax	1,806.91	
		2,362.62
Sanford Fire Department, Inc.		42.85
Springvale Fire Department, Inc. ..		488.42
Police Department, Inc.		1,070.64
General Sewers—South		880.74
General Sewers—North		45.00
Ambulance Service—1939	$ 36.00	
Ambulance Service—1940	499.25	
		535.25
Winter Highways—South		159.95
Winter Highways—North		182.70
Repairs Roads and Bridges—South—1939	$ 8.59	
Repairs Roads and Bridges—South—1940	1,071.40	
		1,079.99
Repairs Roads and Bridges—North		262.86
Asphalt or Tar Binder—South		626.07
Asphalt or Tar Binder—North		216.86
Third Class Road Construction		2,416.83
State Aid Road Construction No. 12		152.28
State Aid Road Construction No. 10		43.07
State Aid Road Construction "U" ..		3,578.69
Cottage Street Sidewalk		69.80
Berwick Street Sidewalk—1938	$ 18.45	
Berwick Street Sidewalk—1940	59.92	
		78.37
Church Street Sidewalk—1939		21.55
Montreal Street Sidewalk—1939 ...		31.95
Garage—1937	$ 3.73	
Garage—1939	30.00	
Garage—1940	13,889.58	
		13,923.31

TREASURY DEPARTMENT

Relief of Poor—1937

Theodore Duquette—Rent	$ 16.00	
Harold Mugridge—Rent	12.50	
		$ 28.50

Relief of Poor—1938

Town of Acton—Albert Eaton	$ 18.00	
Town of Lebanon—Myrtle Day	635.20	
Narcisse Allaire—On Account	162.00	
Rosa Pinelle—Refund	22.75	
	$ 837.95	

Relief of Poor—1939

State of Maine—Lea Gagnon	$ 22.50	
State of Maine—Third Quarter	1,800.31	
State of Maine—Fourth Quarter	873.60	
Town of North Berwick—Hosea Phillips	186.00	
Town of Shapleigh—Fred Libby	24.00	
City of Biddeford—Arthur Jos. Lamontagne	23.93	
Town of Lebanon—Myrtle Day	183.40	
Town of Limerick—Albert Brulotte	54.39	
Town of Hollis—Alex Dwyer	12.00	
Town of Waterboro—Maurice Libby	21.00	
Alfred Charpentier—Wood	24.00	
Narcisse Allaire—On Account	211.00	
Mrs. Arthur Johnson—Wood	8.00	
Leon Charpentier—Wood	6.00	
Rosa Pinelle—Refund	51.00	
	$ 3,501.13	

Relief of Poor—1940

Town of Lebanon—Myrtle Day	$ 53.71	
Town of Shapleigh—Fred Libby	57.50	
Town of Alfred—Edward Maxwell	30.00	
City of Biddeford—Arthur Jos. Lamontagne	75.49	
Town of Limerick—Albert Brulotte	112.00	
Town of Bingham—Ray V. Dexter	400.00	
Town of Boothbay Harbor—William Farnham	25.69	
Town of Wells—George Phillips	44.00	
Benjamin F. Dyer—Refund	3.00	
Eugene Larose—Refund	2.00	
Fidelity Trust Co.—Albert and Annie Day	31.60	
Andrew Cote—Refund	3.00	

TREASURY DEPARTMENT

Dr. Belmont—Telephone	59.30	
Alvah Jellerson—Refund	18.00	
Lucien Desruisseaux—Refund Joseph Desruisseaux	4.00	
Cornelia Wright—Rent	56.00	
Gaston Van Latham—Refund	7.00	
Alvah Jellerson—Empty Boxes	2.68	
Narcisse Allaire—On Account	33.00	
Leon Charpentier—Wood	24.00	
Mrs. Arthur Johnson—Wood	1.00	
Randolph Jellerson—Refund	9.00	
Corenna Lapanne—Refund	1.00	
Thomas Burpee—Board	7.00	
Fred Currier—Refund	.50	
Angelina Therrien Currier—Refund	5.00	
Philip Theriault—Refund	.66	
Rosa Pinelle—Refund	50.00	
Larry Watts—Refund	.50	
Earl Fall—Surplus Commodities	32.46	
George Kingsbury—Apple Boxes	2.40	
Paul Desmarais—On Account	5.50	
Donat Grondin—Refund	5.00	
Alex Rivard—Account	7.70	
Harold J. Shaw—Apple Boxes	23.80	
	$ 1,193.49	
		$ 5,532.57
Town Farm—1939	$ 77.00	
Town Farm—1940	531.64	
		$ 608.64

Relief of Soldiers' Families—1939

State of Maine	$ 97.45	
Town of Limerick—Paul Brulotte	195.85	
	$ 293.30	

Relief of Soldiers' Families—1940

Alice Pouliot—Refund	$ 6.00	
Adjutor Lacroix—Refund	45.25	
	$ 51.25	
		$ 344.55

TREASURY DEPARTMENT

Aid to Dependent Children		
Alice Brulotte—Board	$ 20.00	
Mrs. John Miller—Wood	7.00	
Elsie Martel—Refund	2.00	
Account Cordelia Tetreau	7.00	
		$ 36.00
Old Age Compensation		$14,464.37
Accounts Receivable—1939		48.61
WPA—East Side Interceptor	$ 311.16	
WPA—National Youth Projects	179.00	
		490.16
Sanford Town Hall		777.47
Springvale Town Hall		282.50
Masonic Building		4,302.68
General Parks and Playgrounds		118.13
Edward H. Gowen Estate		675.00
Common Schools		16,029.80
Insurance, Repairs and Equipment		640.25
Books and Supplies		81.66
High School		5,378.60
Industrial Education		5,601.65
Evening School		1,743.15
Superintendent of Schools—Salary		1,200.00
High School Construction		80,934.88
Oakdale Cemetery		3,584.18
Public Library—Sanford		200.00
Public Library—Springvale		100.00
Allen Lot		415.92
Temporary Loans—1940		83,090.00
Transfer from Special Account (Credited to Reduction of Debt)		50.000.00
State Auditor's Account		79.70
Hartford Accident and Indemnity Co.—Town of Sanford:		
Real Estate Taxes—1939	$ 1,321.72	
Real Estate Taxes—1939	2,005.30	
Personal Taxes—1939	243.60	
Interest—1939	6.96	
Excise Taxes—1940	301.40	
Excise Taxes—1935	228.75	
Excise Taxes—1936	1,250.63	
Excise Taxes—1937	140.73	
Excise Taxes—1938	23.63	
Excise Taxes—1939	1.10	
Dog Taxes—1938-39	23.50	
		5,547.32

TREASURY DEPARTMENT

Excise Taxes—1940	$16,297.16	
Excise Taxes—1941	2,281.44	
		18,578.60
Licenses and Fees		420.00
Dog Taxes		1,107.70
Real Estate Taxes		391,435.79
Personal Property Taxes		108,972.18
Poll Taxes—1935	$ 7.07	
Poll Taxes—1936	24.83	
Poll Taxes—1937	80.25	
Poll Taxes—1938	281.00	
Poll Taxes—1939	1,189.00	
Poll Taxes—1940	10,558.87	
		12,141.02
Abatements Real Estate Taxes—1940 Withdrawn—Taxation		418.95
Abatements Real Estate Taxes—1940		655.60
Abatements Real Estate Taxes—1937		3.04
Real Estate Taxes—1937		62.16
Abatements Personal Property Taxes—1935	$ 144.51	
Abatements Personal Property Taxes—1936	426.62	
Abatements Personal Property Taxes—1937	724.43	
Abatements Personal Property Taxes—1938	569.93	
Abatements Personal Property Taxes—1939	189.66	
Abatements Personal Property Taxes—1940	77.24	
		2,132.39
Abatements Poll Taxes—1935	$ 9.00	
Abatements Poll Taxes—1936	33.00	
Abatements Poll Taxes—1937	82.50	
Abatements Poll Taxes—1938	228.00	
Abatements Poll Taxes—1939	228.00	
Abatements Poll Taxes—1940	252.00	
		832.50
Supplementary Real Estate Taxes—1940		30.50
Supplementary Personal Property Taxes		11.40
Supplementary Poll Taxes—1939	$ 156.00	
Supplementary Poll Taxes—1940	193.50	
		349.50

TREASURY DEPARTMENT

Interest:		
Miscellaneous	$ 115.83	
From Treasurer—1938	95.71	
From Treasurer—1939	915.69	
From Tax Collector—1939	1,398.81	
From Tax Collector—1940	902.88	
Taxes Withdrawn from Taxation	51.60	
		3,480.52
Costs:		
Real Estate Taxes—1937	$ 1.00	
Real Estate Taxes—1938	332.84	
Real Estate Taxes—1939	258.25	
Taxes Withdrawn from Taxation	22.50	
		614.59
Total Cash Received Including Balance January 1, 1940		$966,201.44
DISBURSEMENTS:		
Paid Orders Drawn by Selectmen		$870,095.02
		$ 96,106.42
Cancelled Checks		27.80
Balance in Banks, December 31, 1940		$ 96,078.62
Impounded Funds	$15,223.27	
Available—General Fund	80,855.35	
	$96,078.62	

SUPPLEMENTARY ACCOUNTS

Edward H. Gowen Trust Fund—Memorial Park		$ 97.59
Oakdale Cemetery — Perpetual Trust Fund		62,141.79
Sanford Trust Company	$24,593.08	
Sanford Institution for Savings	23,724.28	
Springvale National Bank	8,890.66	
Town of Sanford Sewer Bonds 3½ 1942	1,000.00	
U. S. Treasury Bonds 2⅞ 1955-1960	700.00	
Atchison, Topeka & Santa Fe Railway Preferred Stock, 2 Shares		
Active Fund	$58,908.02	
Fidelity Trust Co.—Impounded	3,233.77	
	$62,141.79	
High School Construction		$62,223.01

TREASURY DEPARTMENT

OAKDALE CEMETERY

Balance January 1, 1940		$ 1,109.07
Appropriation		1,000.00
		$ 2,109.07
INCOME:		
Lots and Graves	$ 1,148.50	
Burials	862.00	
Annual Care	288.00	
Foundations and Markers	148.10	
Interest Earned	1,006.23	
Grading Lots	125.00	
Miscellaneous	6.35	
Total Income		3,584.18
Total Income Including Balance and Appropriation		$ 5,693.25
DISBURSEMENTS:		
Labor	$ 3,105.16	
Salary of Superintendent	300.00	
Road Repairs	186.30	
Small Tools and Repairs	101.34	
Loam	177.00	
Cement	35.70	
Gas and Oil	110.69	
Seed and Fertilizer	75.73	
Wreaths and Care of Urns	85.75	
Miscellaneous	39.85	
Total Disbursements		4,217.52
Balance Unexpended December 31, 1940		$ 1,475.73

SPECIAL ACCOUNT—1940 TAX COLLECTIONS ON DEPOSIT DECEMBER 31, 1940

1939 TAXES:		
Real Estate Taxes—Tax Collector	$36,555.90	
Real Estate Taxes—Tax Liens	16,292.31	
Personal Property Taxes	2,065.34	
Real Estate Withdrawn from Taxation	417.89	
Abatements Personal Taxes	170.23	
Adjustments of Tax Liens	381.85	
Abatements Real Estate Taxes	1,972.75	
Supplementary Real Estate Taxes	2.89	
		57,859.16

TREASURY DEPARTMENT

1938 TAXES:		
Real Estate Tax Liens	$17,422.54	
Personal Property Taxes	783.12	
Real Estate Withdrawn from Taxation	636.72	
Abatements Personal Taxes	224.87	
Adjustments of Tax Liens	1,018.66	
		20,085.91
1937 TAXES:		
Real Estate Tax Liens	$ 153.60	
Real Estate Withdrawn from Taxation	492.17	
Personal Property Taxes	312.59	
Abatements Personal Taxes	341.90	
		1,300.26
1936 TAXES:		
Real Estate Withdrawn from Taxation	$ 120.00	
Personal Property Taxes	803.11	
Abatements Personal Taxes	542.99	
		1,466.10
1935 TAXES:		
Real Estate Taxes Withdrawn from Taxation	$ 40.42	
Personal Property Taxes	748.17	
Abatements Personal Taxes	565.54	
		1,354.13
1934 TAXES:		
Real Estate Withdrawn from Taxation		$ 17.74
1933 TAXES:		
Real Estate Withdrawn from Taxation		$ .75
Cost		$ .50
Total 1940 Tax Collections—Special Account		$ 82,084.55
Special Account on Deposit—January 1, 1940		51,166.48
Total Special Account Including Balance		$133,251.03
Less Transfer to General Fund to Retire Outstanding Bonds December 4, 1940		50,000.00
Total Special Account on Deposit December 31, 1940		$ 83,251.03

Respectfully submitted,
FRED J. BOWNE, Town Treasurer.

ANNUAL REPORT OF THE SANFORD SCHOOL DEPARTMENT

For the Year Ending December 31, 1940

SCHOOL COMMITTEE FOR 1940

Frank C. Creteau, term expires December 31, 1940
Saul Shalit, term expires December 31, 1941
Earl W. Glidden, term expires December 31, 1942

Superintendent of Schools and Secretary of the School Committee, James A. Hamlin, Residence, Main Street. Telephone, Office 265; Residence, 308-M. Office Hours, 4 to 5 P. M.; Saturdays, 10 to 11 A. M.; while the schools are in session.

Office Clerk, Dolores Demers, Residence, 75 Main Street, Springvale. Telephone 692-W. Office hours, 8:30 to 11:30 A. M.; 1:15 to 5 P. M.; Saturdays, 9 to 11:30 A. M.

CALENDAR—1941

Winter term, December 30, 1940 to February 21, 1941. Eight weeks. Vacation one week.

Spring term, March 3, 1941 to April 18, 1941. Seven weeks. Vacation one week.

Summer term, April 28, 1941 to June 13, 1941. Grade schools, seven weeks. April 28, 1941 to June 20, 1941. High School, eight weeks.

Fall term, September 9, 1941 to December 20, 1941. Fifteen weeks. Vacation one week.

The schools have the following holidays:

New Year's Day, January 1.
Patriot's Day, April 19.
Memorial Day, May 30.
Armistice Day, November 11.
Two days at Thanksgiving.

NO SCHOOL SIGNALS

The No School Signal will not be used except in cases where there can be no doubt about its advisability. On stormy mornings parents are urged to use their own judgment about sending their children, as one street may be nearly impassable while others are all right.

Signals:

4 blasts blown at 6:45—No School for the High School.
4 blasts blown at 7:45—No School for the grades for the forenoon session.
4 blasts blown at 11:30—No School for the grades during the afternoon session.

EDUCATION

REPORT OF THE SUPERINTENDING SCHOOL COMMITTEE

To the Citizens of the Town of Sanford:

Your School Committee begs leave to submit the following report concerning the public schools of Sanford for the year 1940.

World conditions have brought heavier burdens on all the schools of America than they have ever faced before. Every true American has realized the need for immediate national defense; but the fate of other countries have proven that material preparation utterly fails unless it is supported by individual self-respect, a willingness to sacrifice for the good of others and a realization of responsibility to preserve the heritage so few countries enjoy. Education for American Democracy should be the real objective in every subject taught. Every rule and procedure should be presented in terms of the general good and must be accompanied with a great deal of sympathetic individual help and guidance.

We have attempted to meet this challenge under very difficult conditions caused by the high school fire.

It is hard to keep school spirit at its best when the sessions are shortened and are held in various places. "Youth must be grounded in the fundamental principles of personal and national behavior."

For these reasons your Board has advised frequent assemblies and more individual guidance, not only in the subjects chosen and scholastic difficulties, but also in the more intricate and personal problems that every young person faces today in preparing himself for a useful life in the uncertain conditions that must be met. We commend the spirit with which the difficulties have been met and are looking forward to more effective results under better working conditions.

The high school has been more dependent than usual on the Louis B. Goodall Memorial Library since the school library was lost in the fire. The Board feels that the small amount paid the faithful library staff is simply a token of its appreciation.

The children of Sanford have been greatly benefited by the federal hot lunch program which has been used at the Hawthorne and Hamlin Schools. A large part of the material for the lunches has been furnished by the surplus commodities division of the Federal Government, and the women who prepare the lunch are paid as a part of the WPA Project. Increases in weight and in general attainment has been very satisfactory.

More detailed accounts of the year's work are contained in the reports that follow.

Respectfully submitted,

FRANK C. CRETEAU, Chairman
SAUL SHALIT
EARL W. GLIDDEN

EDUCATION

REPORT OF THE SUPERINTENDENT OF SCHOOLS

To the Superintending School Committee and Citizens of the Town of Sanford:

I herewith submit my nineteenth annual report concerning the public schools of Sanford, this being the forty-second in the sereis of annual reports of this town.

During the time covered by my reports the Hawthorne, Lafayette, Edison, Lincoln and two wings of the old high school have been built.

At the Emerson School the old assembly room was divided by cambric curtains into three classrooms, and the old laboratories were narrow and lighted by only one window. Permanent partitions have been put in so that we now have four large classrooms on the second floor to match the four on the first floor. A modern heating system with stoker has been installed to replace the hot air heaters, modern toilets have been put in, panelled ceilings have been put up in nearly all the classrooms and corridors, and the building has been completely rewired. The Domestic Science room has been thoroughly renovated.

At the Longfellow School we have a new boiler, a new roof and the building rewired. In all the old buildings, the black oil has been removed and the floors have been bleached and sealed. At the Roosevelt School we have panelled ceilings and a new heating system. At the Hamlin School all the floors have been reinforced and we have renewed the roof and parapet.

We have only one rural school in use, the Washington School. While this has been thoroughly renovated, the pupils would gain much more if they could take advantage of the opportunities of the village schools.

The classroom work has changed and improved as rapidly as has the physical condition of the buildings. Departmental work in both Sanford and Springvale has enabled us to start work in Science for both the seventh and eignth grades. Visual Education and competitive work in Physical Education have advanced rapidly. Perhaps the greatest advance has been made in the reading for the lower grades. The material used even a few years ago would today seem antiquated.

On January 1, 1940, the prospects were bright for an undisturbed year of effective work. A week later the condi-

EDUCATION

tions were decidedly changed. When the sun rose January 8, the high school building was in ruins. Seven hundred pupils were without a roof, without desks, textbooks, blackboards and all other equipment used in a modern school. The prospects were black and discouraging. Valuable material was hourly being ruined. I cannot speak too highly of the intelligent help given by members of both fire departments. Through their efforts much valuable equipment was saved. Fortunately the men and trucks of the road department were immediately available for salvage work, and while the fire was still burning, the typewriters, adding machines and duplicators were on the road to Portland for oil baths and were returned to us with the original guarantees so that we suffered no loss in that kind of equipment. We were able to secure the Sanford Garage for storage and the material that seemed the most valuable was rushed there as rapidly as possible. A large crew was put to work cleaning and finishing school furniture enough so that it could be used. Material that would not have to be used at once was stored in the basement and attics of the other school buildings, in the storage shed near the gravel pit, in the town garage, and the sheds connected with the Finnegan property.

Before the sun rose January 8, plans were being made to house the pupils. Much as we disliked to do so, we were forced to put the seventh and eighth grades at the Emerson School on a half-day basis and use all the resources of that building for high school classes during the forenoon.

Arrangements were made to take care of the next group at the Sanford Garage where the school office has been located. Four, and later, five classes were housed in the Town Hall Annex. At first, classes were held in the hall and classrooms of the Episcopal Church, but these were later moved to the old library building. The mad scramble of finding the material needed to start school again and getting it ready to use needed more than twenty-four hours for each day. After a hasty check up of the textbooks that were saved and were in good enough condition to be used, it became necessary to order new books for every class. The publishers were most cooperative, often giving fire discounts of 50 per cent, and when notified, kept their help after hours to receive orders and to pack and ship without delay.

Four days after the fire, a schedule was prepared for every pupil in the high school showing where his recitations would be held. Friday morning the whole plan of work was explained to the student body, and one week from the date of the fire every class was at work.

Arrangements had been made to convey the high school pupils living in Springvale to Sanford, but closing the Em-

EDUCATION

erson during the forenoon for grade work made conflicts with the grade conveyance. The pupils who had attended the Emerson from New Dam had to come to Sanford in the morning as that was the only trip to Sanford that the bus made. There was no school for them at the Emerson during the forenoon and that school did not close at night until an hour and a quarter after the bus had left with the other children from that section of the town. The only arrangement we could find was to convey these pupils to Springvale, and as the upper grades there were crowded we had to take an equal number from there and convey them to the afternoon session at the Emerson.

The most encouraging thing has been the attitude of the teachers and pupils. They knew that the high school building was destroyed but they realized that the real school was more than brick and mortar. From the first they showed their determination that the real school shown in the life and well-being of American youth should endure and prosper. This spirit has not been lost. They seemed to realize that we were doing our best to carry on under extremely difficult conditions and strange as it may seem, we have received less complaint about working conditions under the makeshift arrangements than we did when in the old building.

Naturally, the adjustment of the fire loss was a major problem that called for immediate attention. Everyone realized that not a few but many thousand dollars depended upon the care with which this was handled. The town has every reason to be thankful to the insurance agents for their cooperation in settling this matter.

The original high school building and the two additions cost the town $130,000, but on account of the increased cost of replacement, we carried $150,000 insurance and $10,000 on the contents. Luckily for the town we carried a blanket form of insurance so that the loss could be figured on a replacement cost even if this exceeded the amount placed on this particular building. If this had not been true the value of the foundations and usable standing walls which proved to be $50,000 and the equipment saved would have been deducted from the face of the policy and the town would have received about $100,000. By submitting original bills for all of the equipment and allowing the agents to use their judgment about both the damage and depreciation, the town received in cash $142,787.04 and besides this had $50,000 allowed by the contractor for the foundations and usable walls and also the equipment which was saved. In short, the town received about $200,000 from the old building to be used towards the construction of a new high school. Of this, $6,216.37 had to be used for replacing textbooks and equipment that was destroyed and had to be used for starting school again. This

EDUCATION

amount included the labor and trucking for removing the equipment from the building and getting it ready to use again.

I think the citizens may be interested in a brief description of the new building which will be much like the former building in exterior form but much waste space has been used so that the building will accommodate nearly a half more pupils for classrooms, laboratory and library purposes. The gymnasium has been eliminated and the space used for an attractive library. The blind attic over the gym that was always a fire hazard will be changed into well equipped cooking and sewing rooms for the Home Economics Department. Enclosed fireproof stairs have been built in the back end of each wing. Tile floors will be used throughout the whole building. The main building will be fireproof but the original timbers will be used in the wings. The rooms will be insulated and the ceiling will be Nu-Wood Acoustic board. Each room will have its own temperature control and the entire building will have florescent lighting. The basement of the main building will contain the four science laboratories and storerooms. The basement of the south wing will have the cafeteria, serving room, and teacher lunch room. The shops will be located in the basement of the north wing.

There will be no opportunity for Physical Education and a very limited chance for Vocational work in the new building. Both of these necessary departments will have to wait for another building.

A modern announcing system will be installed. The boards will not be blackboards but will be glass instead of slate and will be light colored. The amount of light for all of the classrooms has been greatly increased and all the furniture will be movable. The office will be in nearly the same place as before and the first and second floors will be divided into classrooms, conference rooms and teachers' rooms. All the building and the furniture will be finished in light colors. Individual recessed lockers will be provided, and metal stairs with non-slip treads are used throughout the building.

We hope to be able to occupy the building by June 1 so that the whole program for next year may be tried out and adjusted to the new quarters. Many problems and items of expense must occur before the whole plant is ready to use.

There are a number of items that are liable to come up that will have to be paid for like the use of some of our temporary quarters, but up to date we have been unable to obtain the bills. All these items were included in the school budget which was considerably reduced. If these uncer-

EDUCATION

tain items amount to any considerable amount it will be a real problem to be just to every child and yet remain within our appropriation.

The new teachers engaged this year have proven unusually effective and satisfactory.

I wish personally to thank those who have unselfishly helped to keep high the standards of the Sanford schools.

I would call your attention to the itemized financial statement and to the various teacher reports.

Respectfully submitted,

JAMES A. HAMLIN,
Superintendent of Schools

REPORT OF THE SCHOOL NURSE FOR 1940

To the Superintendent of Schools:

The purpose of the school nursing program for 1940 was to study the needs of the individual child so as to give each one the best possible opportunity for normal growth and development.

The school nursing program consisted of nursing supervision of children in home and school. At the beginning of the school year assistance was given to Dr. Cobbett at the examination of each child in the public and parochial schools with exception of the high school. During this examination the children were made health conscious and their physical condition was brought to their attention. Defects were found among some of the children. The parents were notified of the condition and corrections on the advice of the family physician were urged. The teachers were notified concerning the condition of the children in their rooms and their cooperation was sought in stimulating the children and the parents in giving care so the child would be as near physically perfect as possible. The number of defects found in the public schools were as follows:

Children with faulty eyesight 98
Number with enlarged tonsils 165
Number with faulty hearing 9
Number ten pounds underweight 134

Number of defects found in the parochial schools:
Children with faulty eyesight 82
Children with enlarged tonsils 80
Children with faulty hearing 9
Children ten pounds underweight 111

Many of these defects were corrected during the year.

EDUCATION

Financial assistance was secured from various organizations if the families were not able to care for the defects themselves. The Women's Board and Women's Auxiliary of the hospital continue each year to render valuable services in financing throat operations for needy children, and in 1940 thirty-one children had their tonsils removed at clinics sponsored by these two organizations.

In February a Chest Clinic was held in cooperation with the State Department of Institutions. One hundred fifty-one school children had chest X-rays. The children X-rayed were ones who had been in contact with adults having active tuberculosis. The results of these X-rays showed this group to range anywhere from being negative to the infection to having a primary infection of tuberculosis. During the year 109 home visits were made to children with a tubeculosis infection. Arrangements were made for re-x-ray of the chest of two children who were recommended for the follow-up x-ray after the chest clinic.

The Health Camp conducted by the Community Health Association for thirteen girls and twelve boys who have a tuberculous condition was supervised by the school nurse for six weeks in the summer. Careful attention is given to these children during the winter to make sure that what they have gained during the summer is not lost by faulty habits of living.

Toxoid clinics were held during April and May with the Health Officer in attendance. One hundred ninety-five school children received this preventative treatment against diphtheria.

The Sanford Red Cross has been very helpful in arranging transportation for children needing to go to clinics. Eleven children attended clinics in Portland where the transportation was paid for by our local chapter of the Red Cross. This service is of great assistance because it enables the children to get to the clinics and does not take a nurse's time for transportation.

An eye examination of the freshmen, sophomore, and junior students in high school was done by an optometrist. This project was paid for by the local Red Cross Chapter. Thirty-four students were found to be in need of glasses. The parents of these children were notified concerning this defect. Seventy-nine children were found to be wearing glasses. It is hoped that this project will be continued from year to year. The local Red Cross Chapter has also been helpful in buying eye glasses for children whose families could not afford to pay for this care. Thirty-nine children received glasses in this manner.

EDUCATION

A worker from the State Department of Education cooperated in determining the mental ability of a certain group of children. Six children presenting definite problems to the teachers were given a psychiatric examination. Mental measurements and recommendations were given for this group. Home visits were made to the families explaining the mental condition of their partciular child. The children with low mentality or ones needing special attention were recommended for attendance in the special room held for children of this type. If a mentally deficient child can be taught to read and write, to do simple arithmetic, so as to know how to make change, and can be taught social behavior so as to keep himself out of the juvenile courts the special instruction has accomplished its purpose. Special work was done with a number of children suffering from abnormal, physical, or mental conditions.

Arrangements were made for advice and care from a psychiatrist for a child presenting abnormal behavior problems. This child has been admitted to a special school, where he is receiving treatment and supervision.

One of our children who was found to be subnormal mentally presented the appearance of suffering from a glandular disturbance. Arrangements were made for him to go to a special clinic for examination. Medicine was recommended for correcting the glandular abnormality. This medicine has been purchased by a fund belonging to the Community Health Association.

Arrangements were made for the admission of a child to the Pownal State School.

The sophomore group of Home Economics girls were taught the course in Home Hygiene and Care of the Sick. Certificates were awarded to them by the National Red Cross Chapter on completion of this course. One lecture was given to a group of the Home Economic girls on the subject of nursing as a profession. Two talks were given to the class in Office Practice on personal hygiene in relation to office practice.

Talks concerning the School Health Program were given to twenty-six different groups and organizations during the past year.

The Sanford and Springvale Boy Scouts asked the cooperation of the School Nurse in giving them their examinations in personal and public health. Fifteen boys passed these tests in 1940.

Again in 1940 the Sanford Searchlight Club and the Springvale Women's Club have been helpful to our program

EDUCATION

by sponsoring a fund for the giving of milk to undernourished children in the Sanford and Springvale schools. This extra nourishment is of great value to the individual child.

The first aid treatment was given to nine children in the school buildings.

Assistance was given to various organizations in carrying on their charitable work during the Thanksgiving and Christmas holidays.

The school nursing program intends to help in the prevention of the spread of contagious diseases. The teachers have been of great asistance in making this program efficient. Thirty-one visits were made to homes of children where there was a question of contagion.

Second hand clothing was distributed to twelve children belonging to families not receiving aid from the town. The local Red Cross paid for new clothing for seven children.

Twenty dental clinics were held and 181 children received care. Seventy children had fillings, ninety-one had extractions, and twenty-two received prophylactic treatment.

The total number of visits for the year were 114 home visits for health education; 633 room visits to the public schools; 124 room visits to the parochial schools; 56 home visits to ill children; and 141 visits to homes of children who are tuberculosis contacts and 235 of consultations.

It is hoped that this program has helped improve the physical and mental condition of the children attending the schools in such a way that they have been able to live a more average life.

Respectfully submitted,

LAURA E. TABOR,
School Nurse

EDUCATION

REPORT OF THE SUPERVISOR OF PENMANSHIP

My dear Mr. Hamlin:

I herewith submit my anual report as supervisor of the penmanship in the Sanford public schools.

There is little I can add to former reports as we are following the same outline of Palmer Method with the exception of the eighth grade. In the eighth grade we are using the advanced manual of Business Writing. The eighth grade pupils have finished the examination for the American Penman Certificate and we are now working on the blank forms for the Advanced Certificate. There is a high percent of the eighth grade pupils doing A and B work in penmanship.

The first grade children are writing better this year. I think the larger writing we did in the Sub-Primary classes last year was a great help in the first grade getting better freedom and better formed letters.

The second grades are enjoying writing with ink. We were able to begin earlier to use ink in these grades.

All examinations for awards given by the Palmer Company will be ready to send April 18.

I have received some fine letters from the company complimenting the Sanford children on their good penmanship. Of course like all other school subjects we have some failures, but these pupils should receive our encouragement and sympathy because they all try to do the best they can.

Good penmanship is an asset to a school system. All written work should be required up to as high a standard as the formal penmanship lessons.

As long as the pupils have pride in their written work and also know that their teacher will accept only their best effort, the written work will improve every day.

Sincerely,

ADA M. ANDERSON,
Supervisor of Penmanship

EDUCATION

REPORT OF THE PRINCIPAL OF HIGH SCHOOL

To the Superintendent of Schools:

I beg to submit herein a report of the Sanford High School for the school year 1940-1941.

Again I would call your attention to another sharp increase in attendance with a total registration of 677 pupils. Attendance as of this date is approximately, Seniors, 142; Juniors, 150; Sophomores, 160; Freshmen, 219; special students, 6.

We have lost three teachers this year by marriage. Miss Cecile Vellieux and Miss Thelma Poulin resigned during the summer, and just recently Miss Helen Cobb. Our best wishes go with them. To care for these changes and the natural growth of the school, three new teachers were added to the faculty in September; and Mrs. Dorothy Higgins has just taken over the work of Miss Cobb for the rest of the year. The new teachers, Miss Ellen Rowley, Miss Eleanor Titcomb, and Miss Priscilla Tondreau, have French as their principal teaching subject with English as a secondary subject.

As we are still operating on our "fire and water" schedule, I have tried to have as little change as possible, but many extra hours have been devoted to plans for adapting our educational system to our new building.

Few people realize that the type of building we are about to occupy will change our educational philosophy and our methods of teaching.

Among the plans under consideration, the revamping of the Industrial Arts and Home Science courses are most important. We hope that these courses will soon be open to pupils in the college preparatory, commercial, and other courses. Under consideration also are courses in Art and Music, and a library with a full time librarian. All these plans are in the tentative stage, waiting until the general situation is more clear.

No one knows better than I the thorough going cooperation that I have received this year from the school officials, the public, the teachers, and the pupils. I am very grateful. It has been a hard year. We are all glad that it is nearly over.

Respectfully submitted,

GEORGE C. PURINGTON,
Principal of High School

EDUCATION

REPORT OF THE DIRECTOR OF VOCATIONAL EDUCATION

To the Superintendent of Schools:

I herewith submit my annual report on Voctaional Training to the town.

We have conducted our high school classes since the fire in the Sanford Garage. The larger pieces of woodworking machinery are stored and enough of the lighter pieces are wired and used in the garage shop. We feel that the students in the shops have been much more fortunate under the present set-up than the other students.

The rebuilt high school building will contain less shop space than the old building. The building has not been enlarged and existing space has been used for classrooms as the constantly growing enrollment makes this necessary. As soon as finances warrant it, a separate shop building will be erected. This should be done as soon as possible so that training can be given in the metal trades. We shall never have a well rounded course until we do this, and the start should be made now. The town should equip a shop each year, if total equipment is impossible at this time, until we are able to give our students as good training as is given elsewhere.

We should be giving courses in the National Defense trades. If the town would provide space, the Federal Department of Education, under the National Defense Act, would provide equipment, instruction, and materials. These courses would not be open to our in-school boys, but would furnish a means of livelihood to young men who are through school and are without jobs or training for jobs.

The citizens are demanding that our high school graduates be trained in trades and capable of holding down jobs, therefore, these citizens must provide the space and equipment to do it.

The work in the grade schools can be improved greatly. Here also the rooms provided for shops are inadequate. Classes are large and the rooms are small. It is impossible to arrange for a general shop under these conditions. Steps should be taken to provide more space and replace old equipment with new.

We should start now to build up all shop courses, and not stop until we are at least the equal of our neighboring towns and cities of equal size.

Respectfully submitted,

LESLIE W. MacKAY,
Director of Vocational Training

EDUCATION

REPORT OF THE PRINCIPAL OF EVENING SCHOOL

To the Superintendent of Schools:

I herewith submit my report of evening school for the year 1940-1941.

The enrollment this year was somewhat smaller than it has been in the past few years. I believe this was due to the conditions under which the school was operated. This condition will be overcome next year, because Evening School will be held in the new high school building.

Two new classes were started this year; one in Rug Making, and one in Comptometer work. The class in Comptometer was made possible through the efforts of Mr. Lloyd Sharpe and the generosity of Mr. William Marland in granting the class permission to use the Sanford Mills' Comptometer machines. This class was held in one of Mill B offices. The class certainly appreciated Mr. Marland's fine cooperative spirit. Some of the women of the class secured positions as Comptometer operators. The Rug Making class was very well attended. Some beautiful rugs were made under the expert guidance of Mrs. Hazel Bullard.

Thirteen women in the Home Nursing class passed examinations in first aid and care of the sick. They were granted the Red Cross certificates. The class was under the supervision of Miss Laura Tabor.

Other subjects offered this year were: Americanization, Advanced English, Beginner's and Advanced Shorthand, Typewriting and Bookkeeping, Cooking, Dressmaking, Shop Work, Mechanical and Architectural Drawing, and grammar school subjects.

It was with regret that it became necessary for me to close three classes this year, due to the drop in attendance.

I wish to express my appreciation to the teachers, the students, and all others who have made the Evening School so successful.

Respectfully submitted,

ITHEL E. PRESCOTT,
Principal of Evening School

EDUCATION

REPORT OF THE DIRECTOR OF HOME ECONOMICS

To the Superintendent of Schools:

I herewith submit my report of the Home Economics Department of Sanford High School.

This year all regular home economics classes have been held in the Domestic Science room at the Emerson School building. In September there was a registration of seventy-seven girls in the department. Fourteen girls were graduated in June, having completed the four year program.

The subject matter included in the course is the same as that of last year. On the school schedule Home Science 9 includes first year foods and clothing study; Home Science 10, second-year foods and clothing; Home Science 11, home improvement and clothing appreciation; Home Science 12, dietetics, advanced food study and family relations.

Due to short, single periods which have been allowed for this work, practically all of the laboratory work by the pupils has been omitted with the exception of a small amount of clothing construction. A few pupils have been willing to return for some afternoon work at the garage where our sewing machines are located.

Because of lack of equipment, time and a suitable place the play school, a worthwhile project for our seniors has been discontinued this year. The Red Cross Course, Home Care of the Sick has been given to the Sophomore girls under the direction of Miss Tabor as has been done several years.

We are looking forward with much eagerness and pleasure to our Home Economics rooms in the new high school building where we can carry on a full program again. With the increasing demand for trained women in every field of Home Economics, and with much emphasis being placed on health, foods and economy as a part of our national defense program, we are hoping that a large number of girls will avail themselves of the opportunity to elect one or more home science subjects next year.

I wish to thank everyone who has in any way helped in our department this year.

Respectfully submitted,

BLANCHE C. PHILBRICK,
Director of Home Economics

EDUCATION

REPORT OF THE SUPERVISOR OF MUSIC

To the Superintendent of Schools:

I submit the following Annual Report:

Good work has been accomplished during the past year in music by the careful guidance of the room teachers.

The band, orchestra, girls' and boys' glee club are being maintained satisfactorily.

It is hoped that a group from our orchestra may join the composite orchestra which is a new feature added to the Western Maine Festival to be held in Portland this year.

The Composite Orchestra is of splendid value to small orchestras which do not enter as a unit, but will in this way afford them an opportunity to participate in the Festival event. Many of these students play very well on their various instruments and should be shown some deference.

The band and glee clubs are studying their required numbers and will enter as usual as units.

Last year, Lloyd Knight, a senior this year, was one of the soloists at the evening concert of the Festival held at Waterville. His was a creditable performance.

The course of music appreciation accompanied by the Music Note Books being used in the seventh and eighth grades in both the Hamlin and Emerson Schools are priceless to the students. I hope in the near future this course, accompanied by the "Music Notes" may be entered throughout the system.

By alternating the vocal end in our music I have started two violin classes, one at the Lafayette and the other at the Edison School. At the Edison School we are fortunate in having a viola along with us. It seems the only way to enhance the string section of the High School Orchestra is to begin with the grades. With a few years' patience the goal of a fine string section in the orchestra will be realized.

In closing I wish to say that I have enjoyed my work during the year and I wish now to extend my appreciation for the cooperation I have received from the School Board and yourself during the year.

Respectfully submitted,

ALCADA L. HALL,
Supervisor of Music

EDUCATION

REPORT OF THE SUPERVISOR OF ART

To the Superintendent of Schools:

As Supervisor of Art, I herewith submit my report for the school year ending in June, 1941.

The teachers of the sub-primary, first and second grades and rural schools have worked with the outlines provided for them.

The rural schools have been visited as often as my schedule has permitted.

In the grades the subject matter has covered Lettering and Nature Drawing for form and spacing, Posters, Perspective, Color, the Application of Color to Design and Nature Drawing and Vacation activities.

The holidays were observed by representing, in pictorial form, the activties of the Pilgrims, Santa Claus, Lincoln, Washington, as well as designs using appropriate motifs.

The High School class met for one period a day, four days a week, at the Emerson School.

The work of this class consisted of Design, Figure Drawing, Portrait in pencil and water color, Book Week and Poppy Posters, Perspective, Color and Water Color technique.

Respectfuly submitted,

INZA F. FLAGG,
Supervisor of Art

LIST OF TEACHERS

School	Grade	Name	Training	Election	No. Years' Experience
High School	Principal	George C. Purington	Farmington Normal, Bowdoin College	1925	21
	Sub-Master	Ithel E. Prescott	University of Maine, B. U.	1929	15
	Assistant	Hillman O. Fallon	Dartmouth, B. U., Harvard School of Physical Education, Northwestern Summer	1930	16
	Assistant	John S. Warren	Brown University, U. of N. H.	1936	8
	Assistant	Henry F. Deetjen	Colby College	1936	8
	Assistant	Robley C. Wilson	Bowdoin, Harvard Grad. School, U. of N. H. Summer	1935	13
	Assistant	Emily Pendleton	University of Maine	1927	16
	Assistant	Ruth Vickery	Maine School of Commerce	1936	6
	Assistant	Marion Fuller	Bliss Business College, Harvard Summer	1929	16
	Assistant	Grace Earle	Gorham Normal, Bates College	1925	23
	Assistant	Edna Folsom	Wellesley College	1926	14
	Assistant	Marjorie Vallely	Emerson School of Expression, Middlebury Summer	1929	11
	Assistant	Kathryn B. Mahaney	College of New Rochelle	1930	10
	Assistant	Anna C. Larkin	Sargent School of Physical Education, Boston University	1936	11
	Assistant	Doris C. Reando	Nasson, Simmons Summer	1928	13

LIST OF TEACHERS

School	Grade	Name	Training	Election	No. Years' Experience
	Assistant	Mary I. Samways	University of Maine	1937	14
	Assistant	Margaret Wootton	University of New Hampshire	1937	3
	Assistant	Louise Mallinson	Bates, U. of N. H. Summer	1937	5
	Assistant	Mary Chase	Bates, Harvard Summer	1938	2
	Assistant	Helen Cobb	Vassar, U. of N. H. Summer	1938	2
	Assistant	Georgianna Wilson	Nasson College	1939	1
	Assistant	Ellen Rowley	Middlebury, Radcliffe, McGill Summer, Middlebury Summer	1940	12
	Assistant	Priscilla Tondreau	University of Maine, Bates Summer	1940	1
	Assistant	Eleanor Titcomb	Mt. Holyoke, University of Lyon, France, Farmington Normal Summer	1940	2
Emerson	Prin. & Grade 8	Louise Frohock	Gorham Normal, American Institute of Normal Methods	1927	21
	Grade 8	Florence Morrill	Gorham Normal	1900	40
	Grade 8	Harriet Osborn	Gorham Normal	1929	14
	Grade 8	William H. Clarke	Keene Normal, U. of N. H.	1925	24
	Grade 7	Helen Carver	Salem Normal	1934	20
	Grade 7	Justin L. Nunan	Farmington Normal, Springfield Y. M. C. A. College	1929	14
	Grade 7	Carrie Longfellow	Washington Normal	1925	22
	Grade 7	Althea Hunnewell	Gorham Normal, U. of M. Summer	1938	12

Longfellow	Prin. & Sub-Pri.	Mabel Bradbury	Gorham Normal	1925	23
	Grade 1	Catherine Morrill	Gorham Normal	1934	7
	Grade 2	Vannie O. Duplisea	Farmington Normal	1931	22
	Grade 3	Lucy Smith	Gorham Normal	1936	10
	Grade 4	Gertrude Ham	Gorham Normal	1935	7
	Grade 5	Lillian Greenlaw	Farmington Normal	1930	14
	Grade 6	Rena J. Goding	Castine Normal	1930	18
	Grade 6	Woodrow Vallely	Farmington, U. of N. H. Summer	1938	2
Roosevelt	Prin. & Grade 4	Edna Ambrose	Farmington, Harvard Summer	1934	10
	Sub-Primary	Martha Lord	Perry Kindergarten Normal	1936	5
	Grades 1 & 2	Edith Solloway	Gorham Normal	1938	5
	Opportunity Room	Evelina Thyng, Sub.	Gorham Normal	1940	11
Edison	Prin. & Sub-Pri.	Gertrude Howgate	Gorham, University of London	1921	24
	Sub-Primary	Beth Stanhope	Johnson Normal	1936	7
	Grade 1	Alta Cougle	Farmington Normal	1922	19
	Grade 2	Lilla Barker	Farmington Normal	1928	18
	Grade 3	Hattie Littlefield	Gorham Normal	1927	25
	Grade 4	Bernice Allen	Gorham Normal	1934	8
	Grade 5	Edward Ambrose	Farmington Normal	1934	5
	Grade 6	Mildred Hardy	Farmington Normal	1913	30
Lafayette	Prin. & Grade 3	Eva W. Ford	Farmington Normal	1929	21
	Grade 4	Ruby Perkins	Farmington Normal	1939	11
	Grade 5	Ethel Chapman	Gorham Normal	1937	4
	Grade 5	Esther Theriault	Gorham Normal	1940	7
	Grade 6	Emile Cote	Gorham Normal	1939	1
	Sub-Primary	Ada Senior	Gorham Normal	1940	2
	Grade 1	Freda Stevens	Gorham Normal	1938	6
	Grade 2	Mildred Rose	Gorham Normal	1934	6

LIST OF TEACHERS

School	Grade	Name	Training	Election	No. Years' Experience
Lincoln	Prin. & Sub-Pri.	Vernie B. Skillin	Farmington, Columbia Summer	1899	34
	Grades 1 & 2	Hazel Harrison	Farmington, Art School	1940	2
	Grades 3 & 4	Bessie Littlefield	Gorham Normal	1931	24
	Grade 5	Clyde Kimball	Gorham Normal	1936	4
Hamlin	Prin. & Grade 8	Francis L. Strout	Gorham, University of Maine	1940	10
	Grade 7	Bernadine Vallely	Farmington, Fitchburg Teachers' College Summer	1934	6
	Grade 6	Velma Goodwin	Gorham Normal	1925	16
	Grade 4	Beatrice Libby	Gorham Normal	1929	14
	Grade 3	Beatrice Holdsworth	Gorham Normal	1925	17
	Grade 2	Courtney Nealey	Lesley Normal	1937	6
	Grade 1	Gertrude Hennigar	Farmington Normal	1922	21
	Sub-Primary	Florence Batchelder	Gorham Normal	1924	17
Hawthorne	Rural	Paulina Moulton	Gorham Normal	1919	24
	Rural	Leo Pelletier	Gorham Normal	1940	1
	Rural	Maple Young, Sub.	Farmington Normal	1940	—
Music Supervisor		Alcada L. Hall	Coburn School of Music	1937	11
Penmanship Supervisor		Ada M. Anderson	Gorham, A. N. Palmer School	1930	26

Drawing Supervisor	Inza F. Flagg	Portland Art School, Boston University, Boothbay Studios, Ecole des Beaux Arts, France	1939	11
Domestic Science	Norma F. Hanscom	Farmington Normal	1937	3
Manual Training	William O. Hayden	Farmington, U. of N. H., Oswego	1917	27
Home Economics Director	Blanche Philbrick	Simmons College	1920	20
Director of Vocational Education	Leslie W. MacKay	Lowell Textile, General Electric, Harvard	1919	24
Asst. Director of Vocational Ed.	Linwood Wright	University of New Hampshire	1928	12

TAX COLLECTOR'S REPORT

SETTLEMENT
REAL ESTATE AND PERSONAL TAXES 1940

Taxes Collected and Paid Town Treasurer
(January 1 to December 31, 1940)

Real Estate	$391,435.79
Personal	108,972.18
Abatements, Real Estate	655.60
Withdrawn from Taxation	418.95
Abatements, Personal	77.24
Uncollected Real Estate	54,825.94
Uncollected Personal	4,204.41
	$560,590.11
Collections Refunded Through the Selectmen's Office	121.68
Total 1940 Real Estate and Personal.	$560,468.43

REAL ESTATE TAXES 1939

Collected, January to December 31, 1940	$ 39,882.92	
Paid Town Treasurer		$ 39,882.92
1939 Real Estate Withdrawn from Taxation	$ 586.09	
Paid Town Treasurer		$ 586.09
1939 Real Estate Withdrawn (Paid Twice)	$ 23.20	
Paid Town Treasurer		$ 23.20

TAX COLLECTOR'S REPORT

ABATEMENTS

Real Estate—1940	$ 655.60	
Real Estate—1939	1,386.66	
Personal—1940	77.24	
Personal—1939	359.89	
Personal—1938	794.80	
Personal—1937	1,066.33	
Personal—1936	969.61	
Personal—1935	710.05	
Polls—1940	252.00	
Polls—1939	228.00	
Polls—1938	228.00	
Polls—1937	82.50	
Polls—1936	33.00	
Polls—1935	9.00	
Total Abatements Paid Town Treasurer		$ 6,852.68
1939 Interest Collected	$ 1,405.77	
Paid Town Treasurer		$ 1,405.77
1940 Interest Collected	$ 902.88	
Paid Town Treasurer		$ 902.88

PAST DUE TAXES

Collected from January 1 to December 31, 1940

Personal—1939	$ 2,308.94	
Personal—1938	783.12	
Personal—1937	312.59	
Personal—1936	803.11	
Personal—1935	748.17	
Polls—1939	1,189.00	
Polls—1938	281.00	
Polls—1937	80.25	
Polls—1936	24.83	
Polls—1935	7.07	
(Special Account)		
Excise Taxes—1935	228.75	
Excise Taxes—1936	1,250.63	
Excise Taxes—1937	140.73	
Excise Taxes—1938	23.63	
Excise Taxes—1939	1.10	
Dogs—1939	9.50	
Dogs—1938	14.00	
Total Collected Past Due Taxes and Paid to the Treasurer		$ 8,206.42

TAX COLLECTOR'S REPORT

SETTLEMENT OF 1940 POLL TAXES

Poll Taxes Collected and Paid Town Treasurer (January 1 to December 31, 1940)

Collected 1940 Polls	$ 10,558.87	
Abatements	252.00	
Uncollected Poll Taxes	1,963.13	
1940 Poll Tax Commitment		$ 12,774.00
Collected 1941 Excise Taxes	$ 2,281.44	
Paid Town Treasurer		$ 2,281.44
Collected 1940 Excise Taxes	$ 16,598.56	
Paid Town Treasurer		$ 16,598.56

SUPPLEMENTARY

Collections January 1 to December 31, 1940

1940 Real Estate Supplementary	$ 30.50	
1939 Real Estate Supplementary	2.89	
1940 Supplementary Polls	193.50	
1939 Supplementary Polls	156.00	
1940 Supplementary Personal	11.40	
Total Supplementary Taxes		$ 394.29

RECAPITULATION

1940 Dogs	$ 1,107.70	
1940 Real Estate	391,435.79	
1940 Personal	108,972.18	
1940 Real Estate Withdrawn from Taxation	418.95	
1939 Real Estate Withdrawn from Taxation	586.09	
1939 Real Estate Withdrawn (Paid Twice)	23.20	
Abatements	6,852.68	
1939 Interest	1,405.77	
1940 Interest	902.88	
Past Due Taxes	8,206.42	
1940 Poll Taxes	10,558.87	
1941 Excise	2,281.44	
1940 Excise	16,598.56	
Supplementary Taxes	394.29	
1939 Real Estate	39,882.92	
Total Collections and Payments to Treasurer from January 1 to December 31, 1940 inclusive		$589,627.74

COMPARATIVE TABLE

	Valuation	Assessment	Rate Per $1,000
1918	$ 6,226,215.00	$163,275.61	$25.20
1919	6,798,528.00	210,789.84	30.00
1920	7,457,180.00	269,695.30	35.00
1921	8,073,166.00	283,445.64	34.00
1922	8,002,574.00	289,909.09	35.00
1923	8,874,971.00	318,908.99	34.60
1924	10,443,477.50	381,747.10	35.40
1925	11,058,973.50	422,220.01	37.00
1926	11,500.679.50	422,455.41	37.40
1927	11,646,707.50	440,433.92	36.80
1928	11,588,942.00	512,762.30	43.20
1929	11,629,654.00	467,990.45	39.20
1930	11,045,176.50	495,636.42	41.80
1931	10,870,576.50	476,715.48	40.80
1932	10,425,936.00	555,502.75	50.60
1933	10,047,392.50	478,575.84	45.00
1934	9,950,730.00	474,878.83	45.00
1935	10,147,183.50	508,334.20	47.40
1936	10,289,884.00	514,494.20	50.00
1937	10,305,760.00	527,654.78	51.20
1938	9,923,703.00	521,986.52	52.60
1939	9,785,352.00	567,550.44	58.00
1940	9,832,776.50	560,468.43	57.00

STATEMENT OF NET INDEBTEDNESS

Cash on Hand and in Bank	$ 96,078.62
Cash in Special Tax Account	83,251.03
Accounts Receivable:	
State of Maine, 1933 Relief	243.75
State of Maine, 1934 Relief	45.15
State of Maine, 1935 Relief	588.38
State of Maine, 1936 Relief	210.50
State of Maine, 1937 Relief	13.00
State of Maine, 1938 Relief	89.74
State of Maine, 1939 Relief	962.28
State of Maine, 1940 Relief	4,459.26
Town of Yarmouth, 1934-38 Relief, Harland Curit	249.81
City of Portland, 1936-38 Relief, Omer Mathieu	86.56
Town of Old Town, 1937-38 Relief, J. H. Murray	40.48
Town of Ashland, 1938 Relief, John McCormack	146.14
Town of Ashland, 1939 Relief, John McCormack	54.83
Town of Sherman Station, 1938 Relief, Lillian Tarrio	1.60
Town of Sherman Station, 1939 Relief, Lillian Tarrio	72.24
Town of Alfred, 1940 Relief, Edward Maxwell	8.00
City of Biddeford, 1940 Relief, Arthur Jos. Lamontagne	16.00
Town of Bingham, 1940 Relief, Ray V. Dexter	457.43
Town of Hollis, 1940 Relief, Alex Dwyer	15.45
Town of Limerick, 1940 Relief, Albert Brulotte	80.00
City of Saco, 1940 Relief, Noe Cartier	1.84
Town of Scarboro, 1940 Relief, Geo. Merry	25.00
Town of Wells, 1940 Relief, Geo. Phillips	36.86
State of Maine, 1939 Relief of Soldiers' Families	216.43
State of Maine, 1940 Relief of Soldiers' Families	401.67
Town of South Berwick, 1934 Relief of Soldiers' Families—Walter Norman	16.00
Town of Standish, 1935 Relief of Soldiers' Families—A. P. Libby	39.00
Town of Limerick, 1940 Relief of Soldiers' Families—Paul Brulotte	653.31
State of Maine, 1939 Aid to Dependent Children, Alice Fillion	5.50
State of Maine, 1940 Aid to Dependent Children	22.25
Town of Acton, 1939 Springvale Fire Department	26.40
Louise Jones, 1939 Ambulance	5.00
John L. Tetreau, 1939 Ambulance	5.00
Wilfred Thibeault, 1939 Ambulance	3.00
Leon Carpentier, 1939 Summer Highway, South	48.44
Howard Simpson, 1939 Summer Highway, South	3.00
Aurelie D. Tetreau, 1939 Church St., Sidewalk	30.00
Mrs. John Weymouth, 1939 Church St., Sidewalk	35.55

STATEMENT OF NET INDEBTEDNESS

Hiram Willard and P. H. Ford Estate, 1937 Riveside Ave. Sidewalk	175.09
Walter Gordon, 1937 Summer Highway, South	4.40
Edward P. Stubbs, 1937 Winter Highway, South	40.97
Gerard Champagne, 1937 Garage	5.77
W. S. Birch, 1938 Summer Highway, South	30.00
Willard H. Buck, 1938 Summer Highway, South	3.69
Vernand Gerrish, 1938 Ambulance	16.50
Everard Goodwin, 1938 Summer Highway, South	6.52
Langdon Horne, 1938 Ambulance	1.27
Jos. Lalanne, 1938 Summer Highway, South	7.07
Woodrow McLeass, 1938 Ambulance	28.00
Roland Moss, 1938 Ambulance	5.00
Edmond Roy, 1938 Summer Highway, South	4.02
Andrew St. Amand, 1938 Summer Highway, South	17.00
Hattie Smith, 1938 Ambulance	5.00
Charles Torno, 1938 Summer Highway, South	2.40
Harold Weir, 1938 Ambulance	11.00
Edmond White, 1938 Ambulance	5.00
Arthur and Elmire Allaire, 1938 Montreal St. Sidewalk	90.72
Leon Carpentier, 1938 Montreal St. Sidewalk	55.58
John Dowey, 1938 Berwick Ave. Sidewalk	28.88
Yvette L'Heureux, 1938 Berwick St. Sidewalk	33.33
George M. Batchelder, 1940 Ambulance	5.00
Town of Bingham, a/c Ray V. Dexter, 1940 Ambulance	5.00
Robert Bride, Sr., 1940 Ambulance	5.00
William Cabana, 1940 Ambulance	5.00
Eugene Caron, 1940 Ambulance	5.00
Aime Chevalier, 1940 Ambulance	5.00
Rose Costello Estate, 1940 Ambulance	5.00
William Cota, 1940 Ambulance	5.00
Frank Cote, 1940 Ambulance	5.00
Amedee Demers Estate, 1940 Ambulance	5.00
Mrs. Jos. DeRosier, 1940 Ambulance	5.00
Florient Fortin, 1940 Ambulance	5.00
Edgar Goodwin, 1940 Ambulance	70.00
Isabelle Gooodwin Estate, 1940 Ambulance	5.00
Gerald Grover, 1940 Ambulance	6.25
Domitile Guillemette, 1940 Ambulance	5.00
Rose Hill Estate, 1940 Ambulance	44.50
Jeannette Murray, 1940 Ambulance	5.00
Richard Noble, 1940 Ambulance	5.00
Lewis M. Watson, Jr., 1940 Ambulance	25.00
State of Maine, a/c Grace Willey, 1940 Ambulance	20.00
State of Maine, a/c Florian Poulin, 1940 Ambulance	5.00

STATEMENT OF NET INDEBTEDNESS

State of Maine, a/c Claudia Manseau, 1940 Ambulance	5.00
Bentley Aveyard, Cr. 1940 Summer Highway, North	5.00
Charles Boothby, Cr. 1940 Summer Highway, North	18.47
Wilfred Beaudette, Cr. 1940 Asphalt, South	4.37
Albert Burke, Cr. 1940 Summer Highway, South	17.50
Chandler Demelle, Cr. 1940 Summer Highway, South	10.35
Albert Demelle, Cr. 1940 Summer Highway, South	30.02
Albert Demelle, Cr. 1940 Summer Highway, North	2.47
Carroll Edgerley, Cr. 1940 Winter Highway, South	3.34
Ovilas Fontaine, Cr. 1940 Summer Highway, South	1.25
Albert Frechette, Cr. 1940 Summer Highway, South	25.00
Girard Genest, Cr. 1940 Summer Highway, South	19.74
Girard Genest, Cr. 1940 Summer Highway, South	54.00
Alphonse C. Hilton, Cr. 1940 Asphalt, South	7.57
Charlie Johnson, Cr. 1940 Cottage St. Sidewalk	6.34
Loretta Labonte, Cr. 1940 Summer Highway, South	1.00
Joseph McGrath, Cr. 1940 Asphalt, South	2.87
Methodist Church, Cr. 1940 Asphalt, South	2.12
Frank Moulton, Cr. 1940 Summer Highway, South	2.54
New York Casualty Insurance Co., Cr. 1940 Summer Highway, South	28.12
James Pickett, Cr. 1940 Summer Highway, South	.75
N. J. Prescott, Cr. 1940 Summer Highway, South	4.00
William Randall, Cr. 1940 Summer Highway, South	4.27
Jessie Rollins, Cr. 1940 Summer Highway, South	2.00
H. D. Ross, M. D., Cr. 1940 State Road Maintenance, South	4.50
School Tuition, 1940	1,562.00
School Tuition, 1939	147.50
School Tuition, 1938	195.00
School Tuition, 1937	175.00
School Tuition, 1936	37.50
School Tuition, 1935	75.00
School Tuition, 1934	136.50

STATEMENT OF NET INDEBTEDNESS

1940 Real Estate Taxes	54,825.94
1939 Real Estate Taxes	16,231.03
1940 Personal Taxes	4,204.41
1939 Personal Taxes	3,325.05
1938 Personal Taxes	2,088.00
1937 Personal Taxes	1,266.41
1936 Personal Taxes	556.36
1935 Personal Taxes	190.81
1940 Poll Taxes	1,963.13
1939 Poll Taxes	1,528.00
1938 Poll Taxes	1,563.10
1937 Poll Taxes	920.80
1936 Poll Taxes	373.48
1935 Poll Taxes	297.15
	$281,497.22
Reserved to 1941	12,266.06
Amount Applicable to Bonded Indebtedness	$269,231.16

Bonded Indebtedness:			
School 4's, 1945	$ 16,000.00		
Sewer 3½'s, 1942	4,000.00		
School 4¼'s, 1951	110,000.00		
Public Improvement 3½'s, 1945	5,000.00		
School Building 3's, 1941	3,000.00		
PWA 1115-F Me. 2¾'s, 1943	30,000.00		
Refunding 3's and 3¼'s, 1941	25,000.00		
Refunding 3's and 3¼'s, 1943	100,000.00		
Refunding 2's, 1943	25,000.00		
		$318,000.00	
Temporary Loan, Sanford Trust Co.		8,090.00	
			$326,090.00
Amount Applicable to Bonded Indebtedness			269,231.16
Net Debt, December 31, 1940			$ 56,858.84
Cash on Hand in Special High School Construction Account			$ 62,223.01

AUDITOR'S REPORT

To the Selectmen of the Town of Sanford:

The records for the year 1940 of the Town Treasurer, Selectmen, Superintendent of Schools, and the Town Clerk and Tax Collector have been checked with my records and are, I believe, correct.

I thank each department of the Town of Sanford for the hearty cooperation which has been given me.

Respectfully submitted,

MARGARET M. SHAW,
Auditor.

Sanford, Maine,
June 15, 1941.

INDEX

		Pages
Report of Selectmen, Assessors and Overseers of the Poor		1- 93
Officials	1	
Assessments and Valuations	4	
General Government	7	
Municipal Indebtedness	13	
Agency and Trust Transactions	14	
Protection of Life and Property	19	
Health and Sanitation	30	
Highways	35	
Charities and Corrections	47	
Federal Relief Work	61	
Public Buildings	66	
Recreation	69	
Cemetery	72	
Libraries	73	
Miscellaneous	73	
Education	75	
Statement of Appropriation Accounts	87	
Comparative Tax Table	199	
Statement of Net Indebtedness	200	
Report of Town Auditor	204	
Report of Town Clerk and Tax Collector		94-165
Births	94	
Marriages	95	
Deaths	95	
Dog Licenses	96	
Uncollected 1940 Real Estate and Personal Taxes	97	
1940 Real Estate Abatements	113	
1940 Personal Property Abatements	114	
Uncollected 1940 Poll Taxes	114	
1940 Poll Tax Abatements	127	
Uncollected 1939 Poll Taxes	129	
Uncollected 1939 Personal Property Taxes	139	
Uncollected 1938 Poll Taxes	141	
Uncollected 1938 Personal Property Taxes	151	
Uncollected 1937 Poll Taxes	153	
Uncollected 1937 Personal Property Taxes	159	
Uncollected 1936 Poll Taxes	159	
Uncollected 1936 Personal Property Taxes	162	
Uncollected 1935 Poll Taxes	163	
Uncollected 1935 Personal Property Taxes	165	
Settlement	196	
Report of Town Treasurer		166-173
Report of School Department		174-194
Financial Report	75	
School Committee	174	
Calendar	174	
No School Signals	174	
Report of School Committee	175	
Report of Superintendent of Schools	176	
Report of Supervisor of Penmanship	184	
Report of High School Principal	185	
Report of Vocational Education	186	
Report of Home Economics	188	
Report of School Nurse	180	
Report of Evening School	187	
Report of Supervisor of Music	189	
Report of Supervisor of Art	190	
List of Teachers	191	

1/28/2011
T 219823 5 40 00
HF GROUP-IN